Making the most of familiar faces, 1D



Rocks rout North, 1C

Pasties a meal to keep on hand, 1B

Canton Observer

Volume 15 Number 54 | Monday, January 22, 1990 | Canton, Michigan | 48 Pages | Fifty Cents

© Suburban Communications Corporation. All Rights Reserved.

The Canton Connection

Parade marshal

Richard Headlee, former candidate for Michigan governor, has been named as the grand marshal of the annual Plymouth/Canton Jaycees' 4th of July Parade. Headlee is the past president of the United States Jaycees and is chairman of the board of Alexander Hamilton Life Insurance Co. The Jaycees are seeking donations for the parade. For more information, write the Plymouth/Canton Jaycees 4th of July Parade, P.O. Box 279 Plymouth, Mich. 48170.

Crime writing

Lowell Cauffiel, who wrote a book about the double life of a Detroit psychologist, will be on hand at the Canton Public Library to discuss crime writing on Tuesday. For more information, contact the library at 397-0999.

Volunteers needed

Tonquish Creek Manor in Plymouth is looking for volunteers to help serve and deliver meals to senior citizens in Canton and Plymouth. The center is run by the Wayne County Office of Nutrition Services, a non-profit organization that provides meals to seniors at 45 sites in western Wayne County. For more information, contact Terri Derderian, 453-2525.

Help needed

The Catherine McAuley Health Center needs volunteers to help patients and staff members at the health centers. Interviews for adult and teenage volunteers are being scheduled for this week. For more information, call 572-4159.

Businesses carve profits from fest



BILL BRESLER/staff photographer

Festival finale

Cold weather returned for the grand finale of the 1990 Plymouth Community Ice Sculpture Spectacular. Four trucks, carrying 100 blocks of ice each, made deliveries Thursday night, Friday and Saturday for ice carving competitions in the professional team and individual professional categories. Winners were announced at the annual ice festival banquet, on Saturday at Fellows Creek Golf Course. For more on the ice festival, please turn to Page 3A.

By Kevin Brown
staff writer

The ice festival was great for businesses bordering Kellogg Park, according to most sales clerks and store managers.

But many were split on whether business this year surpassed business during previous ice festivals.

"It's been extremely busy — Ours (business) was much better," said Fred Hill, owner of Fred Hill Haberdashers on Main Street.

One of Hill's customers, Leslie Zucker of Ann Arbor, said, "I wouldn't have come out here if it wasn't for the ice fest."

Zucker bought several pairs of slacks and sweaters, as professional team ice carvers worked across the street in Kellogg Park Friday afternoon.

"It increases business incredibly," said Eleanore Adams, a sales clerk at Little Professor on the Park.

Taking a break from waiting on customers, Adams said business was up during this year's festival, compared to previous festivals. She said this could be because the store has expanded since last year.

"We were only half the store we are now," she said.

"It definitely has an impact on our business," said Nancy Vernon, bookkeeper at Wayside Gifts on the corner of Main and Ann Arbor Trail.

She said business was "down from last year" at ice festival time. Still, "It would be hard to get through January," she said, without the boost in business sparked by the ice festival.

One business owner, Doug Swatosh of Doug's Plymouth Standard, said business was down by 25 percent during this year's ice festival, as it is every year during the ice festival.

"They can't get here," Swatosh said, due to traffic. "Generally anyone that usually does business stays out of town," he said.

Please turn to Page 2

Group attacks township myths

By Diane Gale
staff writer

A new group is shooting holes in popular myths about Canton Township.

Most people wouldn't know the average house in Canton sells for more than the average house in Livonia, according to Bill Joyner who along with Cindy Burgess, heads up Public Administration Research Group, which coordinates the Canton Community Foundation, a township booster organization.

THE MEDIAN price of houses sold last year in Canton was $104,000, which was slightly behind Plymouth and Plymouth Township where the average house last year sold for $104,950, according to Multiple Listing Service based on the first 11 months in 1989.

In Farmington and Farmington Hills the median price of houses for the same period last year was $130,500; in Novi it was $114,000, in Livonia it was $90,000 and in Commerce Township it was $85,000.

Another popular myth is that Canton is predominantly a blue collar community, Burgess said.

"Most of us have at least some college," she said.

The average Canton resident has 15.2 years of education, according to the Urban Decision Systems Inc., a California based demographics firm.

And residents have a lot more disposable income than most people think, Burgess added.

THE AVERAGE family income level indicates that residents have money to spend.

The income of the average Canton family in 1989 was $44,645 and by 1994 the average family income will be $52,269, according to Urban Decision Systems, Inc.

The federal census will be taken this year, but the figures won't be released for at least two years.

"Another perception is that township governments are less sophisticated, less business like and it's small type stuff," said Supervisor Tom Yack.

Canton's population shows the township isn't a small country community, like many other townships, Yack argued. This year the township population is estimated at 67,857 and by 1994 there will be 77,949 people in Canton, according to Urban Decisions. Last year the average household had 2.9 residents and the average age was 27.

These kinds of facts are muddied by false perceptions, according to Terry Bixler, of the Patrician Group, Inc. which deals in commercial investment in the M-14 and I-275 corridor.

BIXLER IS heading a new Canton group, Canton Sell-A-Bration, an offshoot from the Canton Community Foundation. The Sell-A-Bration goal is to get people at real estate agencies, as well as mortgage and title companies informed about what Canton is really like.

"If we can get them to believe Canton is greater, they will perceive it and they'll make it become a reality," Bixler said.

The first Canton Sell-A-Bration meeting, March 9, will include introductions to proposed and recent developments, as well as other township highlights. A bus tour will follow.

For more information, call 459-7886.

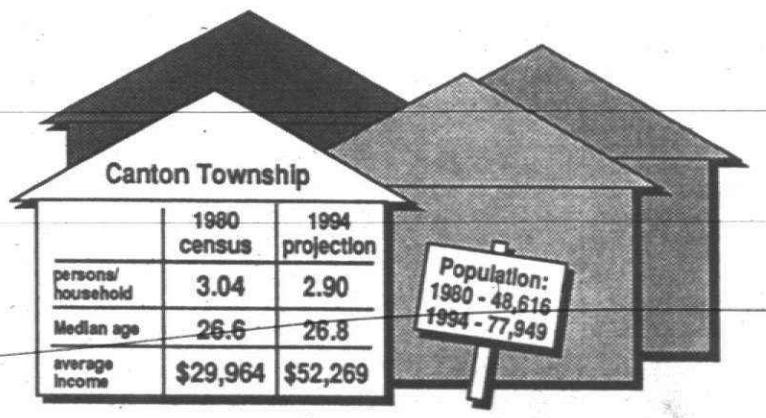

Girl's handmade gift to friend becomes bomb scare

By Diane Gale
staff writer

What started out as an innocent handmade gift from a 6-year-old girl turned into a bomb scare that put an apartment complex, Canton police and firefighters and State Police on alert.

Canton public safety received a call at 3:10 p.m. Thursday about a possible bomb in a mailbox in Canterbury Mews apartment complex on Haggerty south of Ford Road.

THE SUSPECTED bomb turned out to be a piece of clay with two wires in it, Canton police said.

This was the second time recently that police were called to the apartment complex regarding a bomb scare.

An explosion at the complex gutted the inside of a 1989 Ford Ranger parked in the parking lot near a dumpster about 4 a.m. Thursday, Jan. 11. No one was injured.

The explosive could have been anything from a stick of dynamite to a bomb, police said at the time. Authorities are investigating the cause.

"There's no corelation at all between the two incidents," according to public safety director John Santomauro.

The Canton explosive went off about 10 hours after the highly publicized bombings at Oakland University. Police are continuing to investigate the Canton explosion and as of last Friday had not identified a motive or suspects.

LAST WEEK'S bomb scare unfolded when police discovered a small note in the mailbox on the front of a building at 519 Canterbury Circle in the cooperative apartment complex, which allows dwellers to own one share of the property. Rent is based on income.

The note went with a gift from a 6-year-old girl to her girlfriend who lived next door. The note said: "To somebody, from somebody."

A 17-year-old apartment complex dweller found the clay and wire object — molded in a heart shape — and thought it was a bomb. She was frightened and reported that she found what appeared to be a homemade bomb, police said.

"There's no criminality involved," the police spokesperson said.

State Police crime lab, Canton police and fire responded. Everything was back to normal by 4:30 p.m.

A soldier's story

Combat in Panama changed Canton man's life

By Diane Gale
staff writer

Canton resident Neil Hubert's 17 days in combat to oust Panama's leader was an experience that will change him for life, he said.

Hubert, 19, was told by the U.S. Army not to talk about civilian casualties or whether he shot at or killed anyone, he said.

'The U.S. Army put out the message that was most important: that they're not going to get away with crap today.'
—Pfc. Neil Hubert

"Some of the things I saw and one thing I did makes me think about things a little differently," said Hubert, a private first class from the 3rd Ranger Battalion in Fort Benning, Ga.

"I was shot at once," he said. "He was a sniper and needed glasses.

"I didn't really get scared. Only one time it hit me they were real. One time they brought casualties by and I could hear them screaming.

"When it comes down to me or him it would definitely be him. But it's not one of those things you would do for fun. It's a serious thing."

Please turn to Page 3

what's inside

Building scene	1F
Classifieds	C,E,F
Auto	C,F
Employment	E,F
Index	8E
Real estate	E
Creative living	1E
Crossword	3E
Entertainment	5D
Sports	1C
Street scene	1D
Taste	1B

NEWSLINE	591-2300
SPORTSLINE	591-2312
CIRCULATION	591-0500
CLASSIFIED	591-0900

Reminder...

Your Observer Carrier will be stopping by this week to collect for the month. Please have the money ready and be sure to get your receipt. It's worth a $2.00 discount on the next classified advertisement you place in your hometown newspaper.

'Dunk'-ees to meet donkeys in game for charity

By W.B. Dillon
staff writer

U.S. Rep. Carl Pursell, R-Plymouth, and other prominent community members are being challenged to compete in a game of donkey basketball at Salem High School next month.

Staging the fund-raiser slated for 7:30 p.m. Thursday, Feb. 15, are the I CARE Committee and the Salem High School Junior Class Council. I CARE is a non-political citizen's group that promotes educational excellence in Plymouth-Canton Community Schools.

I CARE will use proceeds to help defray the cost of a rally during American Education Week in May.

Tickets are $3 in advance and $4 at the door. There's room for 1,200 people, and organizers are hoping for a full house.

"We're looking forward to it. I've never seen one of these games, but a number of people who have tell me that donkey basketball games at John Glenn and Redford Union have been very successful," said East Middle School teacher Dave Farquharson and co-chairman of I CARE's community involvement committee.

"They're quite exciting and hilarious, from what we hear. We hope someone from each building will get involved."

FOUR TEAMS — composed of prominent citizens, members of the Junior Class Council, school staffers and I CARE members — will compete for the donkey basketball championship.

I CARE folks also will be called upon to cheer, fetch errant basketballs and coach players.

Jack Farrow, I CARE's publicity co-chairman, says basketball players on donkeys play "a pretty wide-open game. There are no out-of-bounds. All shots must be taken while seated on the donkey.

"If the donkey doesn't want to go where you want to go, well, you deal with that."

Protecting the gym floor won't be a problem, he added.

"The donkeys don't have horseshoes on, and their hooves are relatively soft.

The floor is rubberized."

And to whom will pooper-scooper duties go?

"We have designated honorary positions to take care of that. So we won't hurt the gym floor at all," said Farrow.

ANYONE IN need of more information may call 451-1087, 455-8570 or 459-3789.

I CARE's upcoming rally, to include an Italian dinner and entertainment, will feature "displays of excellence" set up by each school in the district "to show what's been going on that's especially interesting or significant," Farrow said.

"The idea is to give people a flavor of what is happening in the schools."

I CARE, with a membership of around 100, is an outgrowth of the Citizens Election Committee formed to help pass the millage last June.

Businesses carve profits from ice fest

Continued from Page 1

Judy Fifer, Box Bar and Grill manager, said business has "been a lot better" during the ice festival, comparable to previous festivals.

"It's a tremendous business increase," said Dale Knab, owner of Wiltse's Community Pharmacy on Main Street.

"It makes it difficult for our medical patients because it's difficult to get into town, but we have more deliveries," he said.

Knab said he notices more sales of film, cards and gift items during the festival. "Last Sunday (Jan. 14) was as busy as I've seen it since the festival began," Knab said.

After warm weather melted ice sculptures earlier this week, cold weather returned for the final weekend of the 1990 Plymouth Community Ice Sculpture Spectacular.

The festival closed on Sunday.

JANES HAS TASTE
And TASTE has Janes—
Read him every Monday

● Twice a week is better

ZONING BOARD OF APPEALS NOTICE
CITY OF PLYMOUTH, MICHIGAN

A regular meeting of the Zoning Board of appeals will be held on Thursday February 1, 1990 at 7:30 p.m. in the Commission Chambers of City Hall to consider:

Z-90-01 — 1049 S. Main St. Variance: Driveway Width; Zoned: B-3; Applicant: Richard de Bear

Z-90-02 — 217 Hamilton Variance: Percentage of Efficiency Units; Zoned: RM-1; Applicants: Robert Zeigler, Douglas Anderson

All interested persons are invited to attend.

Publish: January 22, 1990

Canton Observer
(USPS 663-670)

Published every Monday and Thursday by Observer & Eccentric Newspapers, 36251 Schoolcraft, Livonia, MI 48150. Third-class postage paid at Livonia, MI 48151. Address all mail (subscription, change of address, Form 3569) to P.O. Box 2428, Livonia, MI 48151. Telephone 591-0500.

HOME DELIVERY SERVICE
Newsstand ... per copy, 50¢
Carrier ... monthly, $2.00
Mail ... yearly, $55.00

All advertising published in the Canton Observer is subject to the conditions stated in the applicable rate card, copies of which are available from the advertising department, Canton Observer, 489 S. Main, Plymouth, MI 48170. (313) 459-2700. The Canton Observer reserves the right not to accept an advertiser's order. Observer & Eccentric ad-takers have no authority to bind this newspaper and only publication of an advertisement shall constitute final acceptance of the advertiser's order.

SALE

Shurgard of Canton, located at 2101 Haggerty Road, Canton, MI 48187, will hold a public sale on Feb. 23, 1990, at 10 o'clock A.M. to satisfy the lien against the following tenants unless the items are satisfied before the sale date.

UNIT 3210 [illegible] Box Goods, Small Furn.
UNIT 4038 Frank Wells Vending Machines

The contents of these units will be available for inspection the hour prior to sale and will be sold for cash to the highest bidder. Sale will be held at Shurgard of Canton.

Publish: January 22 & 29, 1990

ONE HOUR CARRIAGE CLEANERS
541 Ann Arbor Rd. Plymouth
455-8040
30% OFF
any incoming dry cleaning order. Excludes suede, leathers, furs, laundry and alterations.
Good Only Until 1-25-90

Coattás Unisex Salon
TUESDAY AND WEDNESDAY SPECIAL
Perm, Haircut & Style Reg. $65 $45
(Hair Below Shoulder Add $10)
FULL SERVICE SALON
- Personalized Haircuts & Styling
- Custom Perms - Make-up
- Creative Coloring
- Manicures - Waxing
LOOK FOR OUR NEW CLOTHING BOUTIQUE FEB. 1st
WITH THIS AD THRU 3-31-90
37270 5 MILE
At Newburgh - Livonia (next to Damman Hardware)
T-9-5, W-9-9, Th-11-9, Sat. 9-4 591-7273

Douglas A. Callow D.D.S.
is pleased to announce
the relocation of his practice of
Family Dentistry
to
9357 General Drive, Suite 112
(1 blk. S. of Ann Arbor Rd. & 1 blk. E. of Lilley)
Plymouth
455-2890
Now Accepting New Patients
Quality care in a comfortable, friendly atmosphere.

jazzercise
Total Body Workout - Fun - Easy to follow - All Fitness Levels
FREE CLASS with this Ad
New Students Only
Farmington Hills T/Th/F 9:30 am 788-2445
T/Th 7:15 pm 477-7787
Plymouth T/Th 9:15 am
Jr. Jazzercise M/W 6:15 pm 478-2286
Sat. 8:15 & 9:30 am 788-2445
Southfield M/W 6:15 pm 477-7787

FREE!
Oat Bran Donuts
Buy one Oat Bran Donut at the regular price and get the second one FREE!
They are cholesterol free!
DAWN DONUTS
Visit The Dawn Nearest You.
MADISON HEIGHTS, WARREN, UTICA, SOUTHFIELD, PONTIAC, ROSEVILLE, DETROIT, MT. CLEMENS, PLYMOUTH

CITY OF PLYMOUTH
201 S. MAIN STREET
PLYMOUTH, MI 48170-1699

REPORT ON THE STATUS OF THE DOWNTOWN DEVELOPMENT AUTHORITY NO. 1
DATED: JANUARY 16, 1990

Revenue Sources:		
July 1, 1988 thru June 30, 1989		
Property Tax Revenues	$379,146.69	
Interest Income	2,951.76	
Total Revenues Fiscal 1988 - 1989	$382,098.45	$382,098.45
LESS		
Expenditures:		
July 1, 1988 thru June 30, 1989		
Bond Debt Service & Other	$349,391.94	
Bank Charges	149.32	
Total Expenditures Fiscal 1988-1989	$349,541.26	(349,541.26)
		32,557.19
Balance Forward June 30, 1988		163.70
Cash Balance June 30, 1989		$ 32,720.89

Assessed Value of Downtown Development Area:

1983 Initial Assessed Value of Area		1988 - 1989 Assessed Value of Area (includes all additions)	
$ 9,979,350	Real	$15,412,330	Real
432,830	CPT/Act 255	2,218,830	CPT/Act 255
1,349,310	Personal	1,948,000	Personal
$11,761,490	Total	$19,579,160	Total

Captured Assessed Value Retained by Downtown Development Authority

1983 Base Year		1988 - 1989 Fiscal Year	
$ 90,290	Real	$5,432,980	Real
181,570	CPT/Act 255	798,315	CPT/Act 255
54,350	Personal	798,490	Personal
$326,210	Total	$7,030,785	

Tax Increments Received:
Total Amount Accumulated thru June 30, 1989 $712,376.69

Publish: January 22, 1990

We are pleased to announce the opening of
American Educational & Financial Services
42955 Ford Rd., (Between Lilley & Morrison) Canton, MI 48187
Educational Services
- Private Tutoring All Ages, All Subjects
- College Admissions
- Financial Aid
- Career Counseling & Resumes
- Test Preparations & Study Guides
- College Education Financial Planning
Financial Services
- Comprehensive Personal Financial Planning for Individuals & Small Businesses
- Insurance, Retirement & Estate Planning
- Investment & Tax Planning
- Tax Preparation
- Money & Credit Management
CALL 981-2323
Call NOW or Walk-in for a FREE evaluation of ACADEMIC, CAREER OR FINANCIAL FITNESS

Winter Delights

IMPLANTS IMPLANTS IMPLANTS
Are You
1. Wearing A Partial Denture You Hate?
2. Have A Loose Lower or Upper Denture And Cannot Eat Comfortably?
THESE PICTURES SHOW POSSIBLE SOLUTIONS



X-RAY OF IMZ IMPLANT

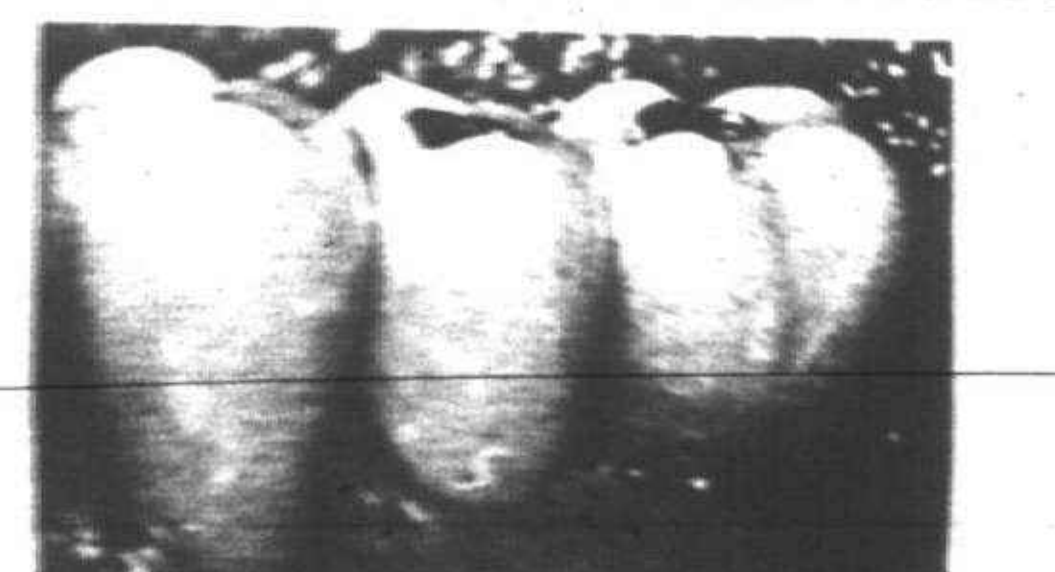

INTRAORAL PHOTO OF IMZ IMPLANT



INTRAORAL PHOTO OF STABLE IMPLANT BALLS

Some medical insurances cover implant surgery and some dental insurances cover implant dentistry. All surgery done by an oral surgeon.
CALL NOW FOR FREE CONSULTATION TO DETERMINE ELEGIBILITY
FINANCING AVAILABLE
522-5520
MICHAEL CHABEN DDS & ASSOCIATES
10984 Middlebelt • Livonia
2 Blocks S. of Plymouth Road

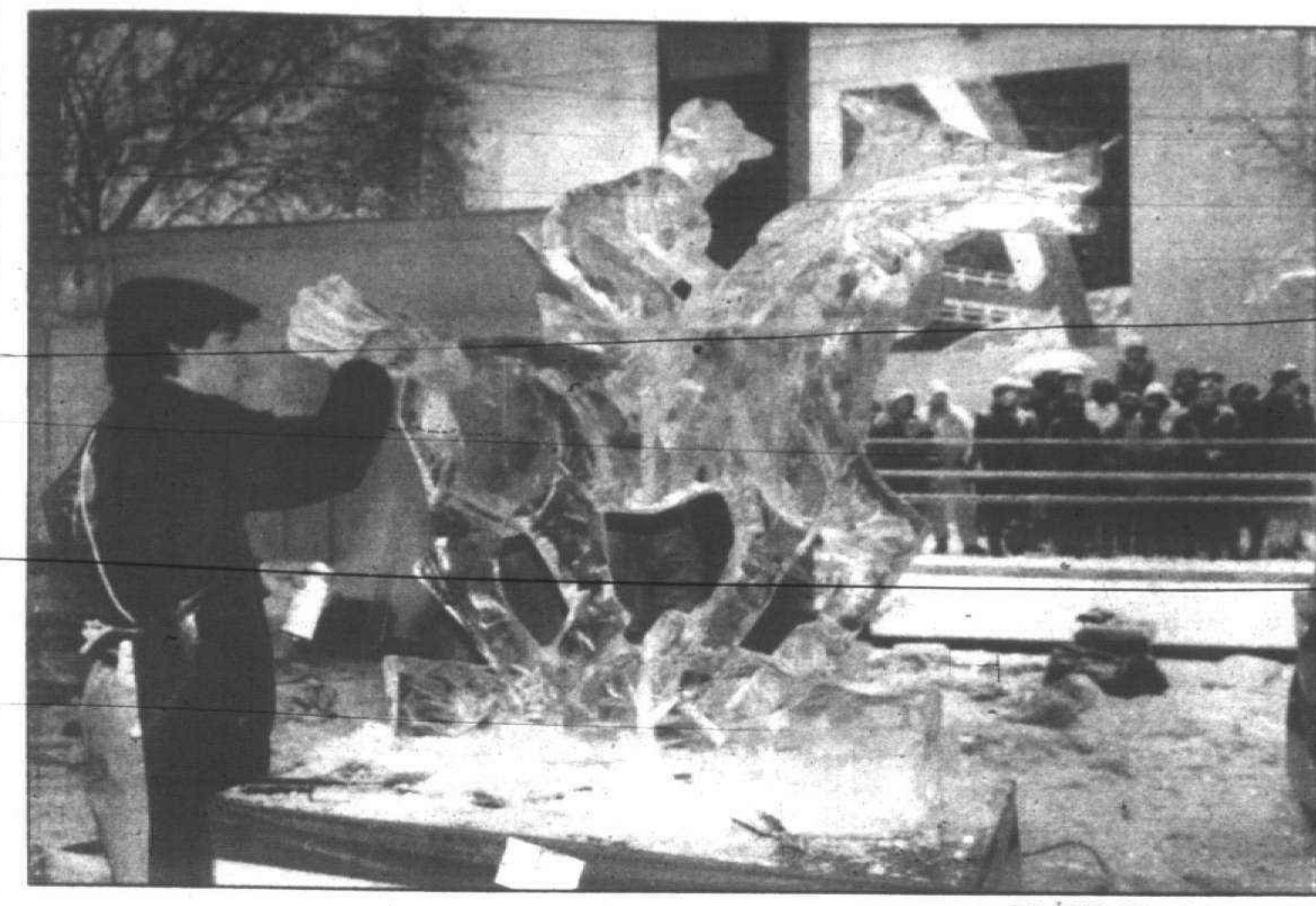

BILL BRESLER/staff photographer

Marty Folk of Pinkney puts the finishing touches on his jockey and race horse during the carving competition for professionals that brought the annual ice festival to an end on Saturday.



The snow was flying along with the ice chips on Saturday as Jim Nadeau of Chicago worked on his sculpture.

Crowds, winter weather back for ice festival's last day

By Kevin Brown
staff writer

The heavens sent a volley of snowflakes to dust the top of Yogi Bear's hat — and all the other ice sculptures displayed in Kellogg Park Saturday.

Although the snow later turned to freezing rain, the crowds had returned to Plymouth, for the final weekend of the eighth Plymouth Community Ice Sculpture Spectacular.

KIDS, MOMS and dads spilled out of mini-vans and station wagons, and young couples held hands in the park. Collars were turned high against the wet and the wind, which made the air seem chillier than the actual temperatures, in the low 30s.

By 1:30 p.m., a team of 10 judges began touring individual professional sculptures displayed on bunting-draped pedestals.

Behind stretched barriers of yellow police tape reading "Do Not Cross," spectators viewed clear sculptures carved Saturday and Friday and displayed under the peaked roof of The Gathering.

WHILE JUDGES carried forms on which the entries would be rated, their first tour of the professional sculptures was to collect first impressions, said judge Joseph Yezbick of Commerce Township.

"Then we go back and put the scores down in each area," Yezbick said.

Sculptures were judged on technical skill, design and composition, creativity, and on the judges' overall impressions.

Soon, the judges were circling a sculpture depicting an ocean scene. A raised horizontal ice plane suggested the surface of the sea.

"HE COULD have some reeds here," said judge Scott Erwin of Chicago, gesturing below the water surface suggested by the sculpture.

Erwin, in a yellow down jacket and sun glasses, was the winner of the 1988 individual professional ice-carving competition. How does serving as a judge compare to competing?

"You don't have to haul so much garbage," Erwin said. "The stress level is a little lower."

As the judges moved to a sculpted ice panther, one praised the artist's decision to chisel each detail, creating a prism-like effect as light passed through.

THE JUDGES moved on to an winged half-goat, half-boy blowing a long horn.

"Wings don't belong on a satyr," one said. "It looks like he tried to wash it down and everything froze," Erwin said, as the sculpture appeared cased in a thin coat of slush.

In contrast to the animals and mermaid themes that dominated, one striking sculpture featured angular, picket-fence-like shapes.

Calling out, "Hot chocolate inside!" Dan Coleman of Livonia stood outside the nearby Plymouth Masonic Temple, manning a bull horn.

"ALL THE proceeds go to juvenile diabetes," said Coleman, who planned to spend most of the afternoon outside the hall in his stocking cap, warm gloves and a full-length down jacket.

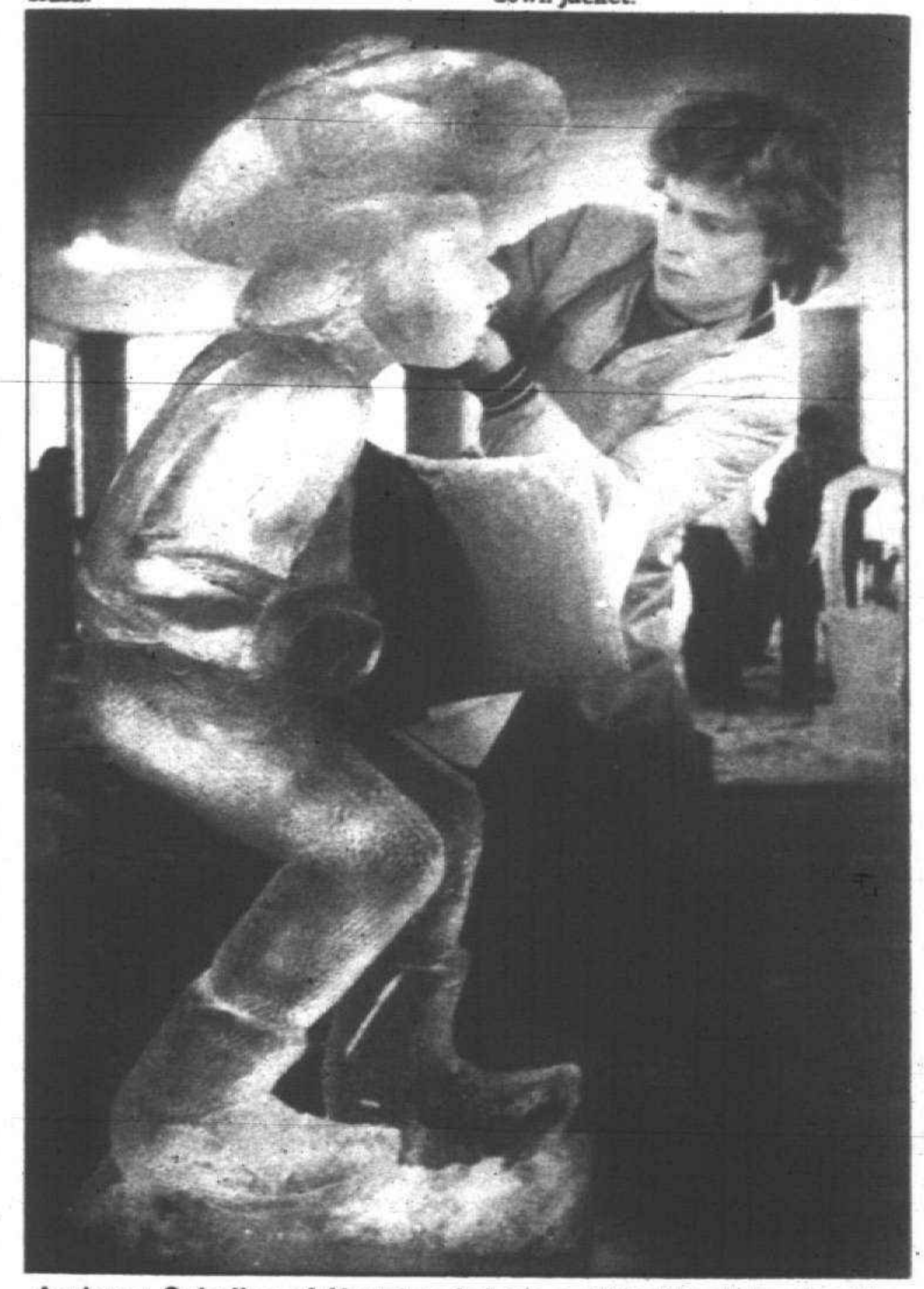

Andreas Schaller of Houston brings a little bit of the Southwest to Plymouth with his sculpture of a gunslinger.

Reward offered in death probe

By Joe Bauman
staff writer

A $25,000 reward is being offered in the investigation of the shooting death of a security guard at the General Motors Corp. Delco Products plant on Eckles Road.

The reward for information leading to the arrest and conviction of the person or persons responsible for the Jan. 14 slaying of 22-year-old Jason Bickel of Westland is being offered by GM and the United Plant Guard Workers of America.

Bickel, a General Motors security employee temporarily assigned to the Delco facility, was shot once in the head at close range while working inside the plant.

The ex-Marine had taken a new job and was working his last night for the automaker at the time of his death.

LIVONIA POLICE Lt. Michael Murray said his department is continuing its investigation into the shooting and is examining several leads and possible motives in the homicide.

According to Murray, Bickel's fatal injury was a contact wound, which suggests his assailant was holding the weapon to the victim's head when pulling the trigger. Police have not revealed the type or caliber of weapon used in the shooting.

Bickel's body was discovered by a maintenance worker at about 9 p.m. in a hallway in the office area of the plant about 100 feet from the security office. He was taken to St. Mary Hospital in Livonia where he was pronounced dead at approximately 10.45 p.m.

Bickel had been dispatched to check an alarm on an open door in the plant at about 7 p.m. When he failed to report back with his superiors within an hour, plant security unsuccessfully attempted to contact Bickel and it was decided to conduct a search of the plant.

The worker who discovered Bickel's body was responding to a call for all employees to report to the main security office.

Investigators have not determined whether Bickel's check of the door alarm and his slaying are related. Murray said there were no signs that the door had been forcibly opened, and nothing appears to have been taken from the plant.

Because the parts plant was shut down for a three-day weekend in observance of the Martin Luther King Jr. holiday when the shooting occurred, there were only 12 employees on duty, compared to the usual workforce of 2,300.

MURRAY SAID it is not odd that the fatal gunshot was not heard by another employee even though the shooting occurred near the security station.

"A plant that size has numerous strange noises all of the time, even when it is not operational. There also is a series of doors and hallways that separate the security station from the crime scene.

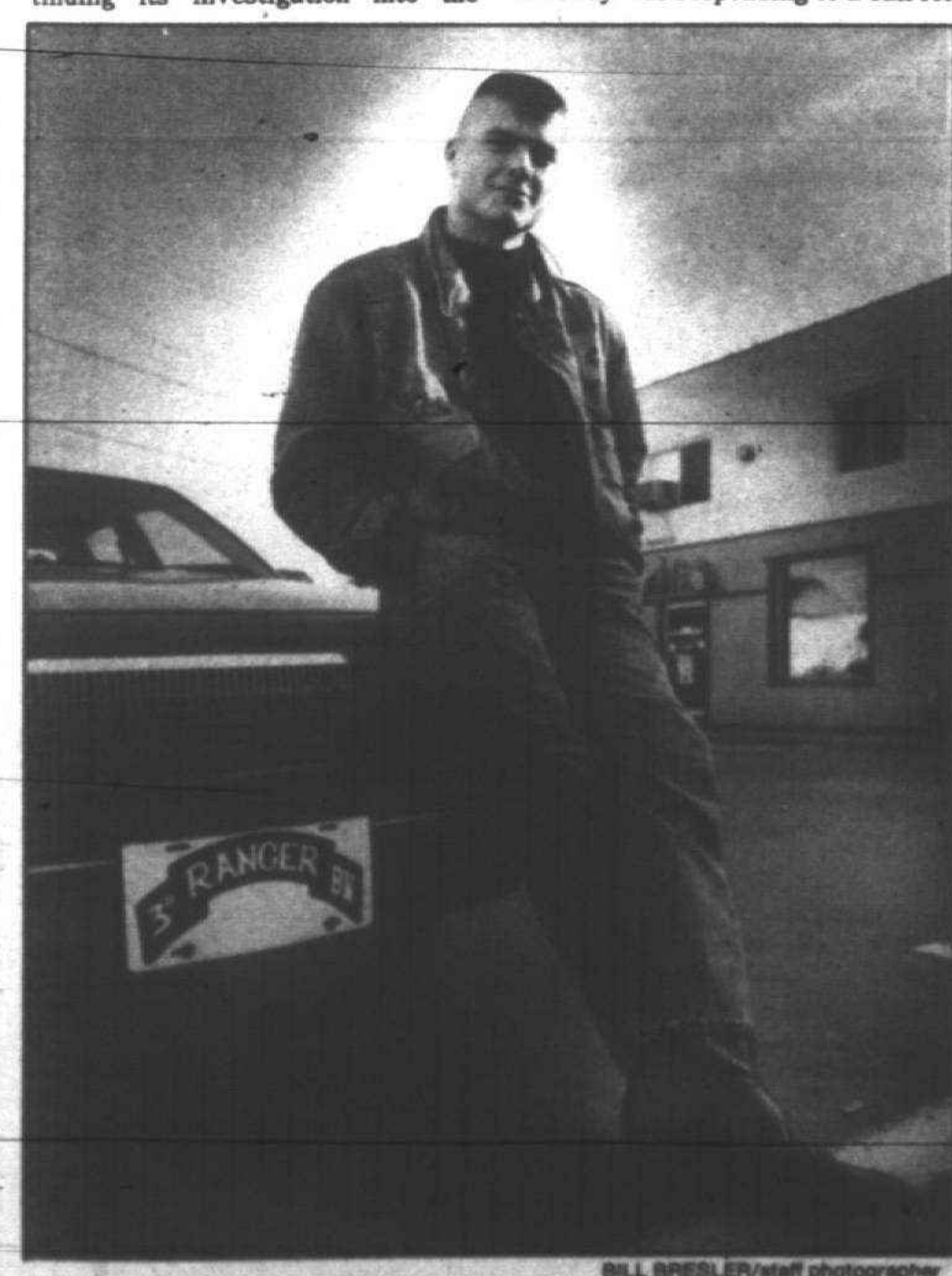

BILL BRESLER/staff photographer

Neil Hubert leans on his car, with a 3rd Battalion Ranger license plate, in front of the U.S. Army recruiting office in Plymouth.

Soldier talks of invasion

Continued from Page 1

HUBERT, WHO said he appreciates small things more now, knew his life was endangered when he enlisted and became part of the ranger battalion — the first units to be sent to combat, he said. He enlisted in September 1988.

"At least something like that would be worth it," Hubert said. "It wouldn't be like dying in a car accident."

Not knowing when he'd return to the United States was worse than combat, he said. That stress keeps him edgy now and then, Hubert said.

IN PANAMA, the U.S. Army was welcomed by civilians, Hubert said.

"They said they hated (ousted Panama leader Gen. Manuel) Noriega and they wanted him out of the country," Hubert said. "Actually they just wanted him.

"The U.S. Army put out the message that was most important: that they're not going to get away with crap today."

Hubert believed the recent retreat by Colombian drug lords was a reaction to the Panama ordeal, he said.

SOME OF the biggest supporters of the invasion came from Panamanian civilians, Hubert said.

CLEARANCE CLEARANCE CLEARANCE CLEARANCE CLEARANCE
SUPER SAVINGS
MEN'S, MR. J AND BOYS' FALL/WINTER APPAREL
Enjoy exceptional savings on men's suits, sport coats, topcoats, outerwear, sweaters, sport shirts, activewear, shoes for all occasions. Save, too, on school, dress and casual indoor and outdoor clothing for Mr. J and boys. Hurry in now while our storewide selection still has many options to offer.
WHILE QUANTITIES LAST
Jacobson's
We welcome Jacobson's Charge, MasterCard® and VISA®
Shop until 9 p.m. on Thursday and Friday. Until 6 p.m. on Monday, Tuesday, Wednesday and Saturday.

Winter Delights



LOSE WEIGHT FAST
10 POUNDS IN 2 WEEKS

Susan Saint James Diet Center success story.

Guaranteed!

OR CONTINUE FREE UNTIL YOU DO!

DIET CENTER COUNT DOWN SPECIAL

$69

Limited Time Only

LEARN HOW TO KEEP IT OFF!

LOST 25 POUNDS and has kept it off for over 3 years! Brenda Beardall

LOST 60 POUNDS and has kept it off for over 3 years! Patricia K. Johnson

LOST 220 POUNDS and has kept it off for over 2 years! Harold Streem

- EAT REAL FOOD You won't be hungry... No liquid diets or tasteless boxed food here!
- THE SUPPORT YOU NEED A personal counselor there when you need her, every day if you like.
- FITS YOUR LIFESTYLE Travel, dine out, go to parties and still lose weight!
- LEARN TO STAY SLIM The Diet Center Program is a lifestyle that will keep you slim forever.

Offer good for new clients only with a minimum of 20 pounds to lose according to Diet Center Ideal Weight Charts. Other restrictions may apply. Not good in conjunction with any other promotion offer.

NO HIDDEN COSTS!

Everything you need to lose your first 10 pounds on the Diet Center Program is included in our "COUNT DOWN SPECIAL" price. We're sure that once you experience the Diet Center Program, you'll want to continue to lose pounds and inches until you are the slim, energetic person you want to be!

Get Serious... Call Today!

OFFER AVAILABLE AT PARTICIPATING DIET CENTERS

Diet Center — The weight-loss professionals.

© 1990 Diet Center, Inc.

Brighton 227-2702
Hartland 632-6006
Grosse Pointe 882-5885
Plymouth 453-3080
Royal Oak 435-8746
Southfield 569-2669
Troy 643-6980

Winter Delights

KSI FREE SEMINAR
"How to Select Quality Kitchen Cabinets"



Merillat — AMERICA'S CABINETMAKER

WEDNESDAY - JAN. 24th - 6:30 PM - 8 PM
AT OUR LIVONIA SHOWROOM

JOIN US FOR THIS SPECIAL EVENT.
Bring your questions and your kitchen dimensions. We will demonstrate design possibilities for you on the spot.

SPECIAL SLIDE PRESENTATION
on kitchen styles and features. Inspect our complete kitchen displays at your leisure.
Refreshments will be served.

SEATING IS LIMITED.
PLEASE CALL 261-6960 FOR RESERVATIONS.

KITCHEN SUPPLIERS, INC.
KSI
KITCHEN & BATH SHOWROOMS
LIVONIA
34724 Plymouth Road—East of Wayne Road
261-6960
Hours: Monday-Saturday 9-5, Thursday 9-8

Committee chair says no to wiretaps

AP — Two of Michgan's most powerful politicians say police should be able to use wiretaps against drug kingpins, but the lawmaker now controlling the bill said he hasn't budged in his opposition to it.

Wiretapping is one of four ideas that Gov. James Blanchard pledged to push to the top of his anti-crime, anti-drug efforts this year, along with life without parole for repeat violent offenders, revised sentencing guidelines and a crackdown on racketeer-influenced and corrupt organizations.

However, Rep. Perry Bullard, D-Ann Arbor, said he's not letting the Senate-passed wiretapping bill out of the House Judiciary Committee that he chairs.

House Speaker Lewis Dodak, D-Birch Run, also supports the bill and said a compromise can be reached to satisfy Bullard. Bullard said he's yet to be convinced there's any need for the bill.

Blanchard' legal adviser, Michael Hodge, told reporters at a State of the State briefing last week that talks about the bill were making progress.

Bullard said he hasn't discussed it since he allowed a committee hearing Dec. 5 on the legislation. "I certainly haven't changed my mind, nor have we had any discussions," the lawmaker said.

"IF THERE'S a kingpin they want, then the feds already have wiretapping authority. I do see the real threat of police abuse; we have a history of that in our country."

The bill has become a political football. During House sessions last year, Republican leaders threatened to try to force the bill from the committee. Dodak opposes such unfriendly moves and has promised to make every effort to prevent them.

Dodak said he'll wait until the release of recommendations by his Ad Hoc Committee on Criminal Justice, expected this month, before pressing the issue with Bullard.

The bill would allow county prosecutors and the attorney general to ask a court to authorize a wiretap in the investigation of suspected drug dealing. Authorities would have to show they first tried other ways to get the needed information, and show probably cause that a crime was being committed.

Sen. Nick Smith, R-Addison, the measure's sponsor, said he'd be willing to accept a compromise, perhaps limiting wiretap requests to the attorney general and allowing only Michigan State Police to run them.

"It would be too awkward for the governor having pushed this in two State of the States, not to have it pass," Smith said.

Hodge said Blanchard would continue to press for the bill until it becomes law.

"IT SEEMS to me that if you avoid the tough issues and only ask for what you know everybody agrees with, then you don't take care of tough problems that way," Hodge said. "You have to let people know where you stand."

"We have not quit on the issue. The legislative process is a process of give and take," he said of Bullard's adamant opposition.

SAT prep set

A free 90-minute seminar, preparing students for the Scholastic Aptitutde Test (SAT), will be held 7:30 p.m., Wednesday, Jan. 31 in Marian High School, 7225 Lahser, Birmingham.

The seminar will be repeated 7:30 P.M., Monday, Feb. 5, in the Birmingham site and 7:30 p.m. Tuesday, Feb. 6, at the Campus Inn, 615 E. Huron, Ann Arbor.

The seminar describes how the test is structured, its content and how to best prepare for the test.

The seminar is sponsored by the Priceton Review. Additional information is available by calling 851-1133.

Cleanup plan gets lukewarm greeting

By Wayne Peal
staff writer

A report calling for a new $500 million bond issue to clean Michigan waterways was greeted with only lukewarm support from the man responsible for overseeing the Rouge River cleanup.

The report, sponsored by a group including a state trade organization for underground contractors, called for an end to combined sewers.

The outdated sewers — containing both storm water and raw sewage — dump at least 16 billion gallons of pollution into Michigan waterways each year, according to the Clean Water Michigan report. Roughly half that goes into the Rouge.

Clean Water Michigan includes Associated Underground Contractors Inc.

While Wayne County Public Works Director James Murray said he didn't dispute the findings, he doubted the report would have much influence.

"BECAUSE IT was commissioned by the contractors, I don't know how much influence it's going to have," Murray said.

Billed as the first comprehensive statewide study of combined sewer overflows, the report called for a new state bond issue to help communities build new sewer lines or retention ponds to separate storm water and raw sewage.

"The recommendation is for a $500 million bond issue, payable over 30 years," said Linda Headley, a spokeswoman for Public Sector Consultants of Lansing, which compiled the study on Clean Water Michigan's behalf.

Elimination of combined sewer overflows (CSOs) is the report's goal, Headley said.

Combined sewers, many at least a half-century old, carry both storm water and raw sewage to water treatment plants. During heavy rains, or spring thaws, the systems back up — dumping sewage into rivers and streams.

CSOs in Wayne and Oakland County have long been considered a major source of Rouge pollution. (Area sites are continued on the accompanying map.)

"We found that combined sewer overflows dump between 16-20 billion gallons of contaminated wastewater each year," Headley said. "Of that, we estimated 7.8-8 billion gallons went into the Rouge."

Based on that figure, Rouge pollution alone would annually fill more than 400,000 backyard swimming pools. More than 2,000 gallons of pollution is produced for every Michigan resident, according to the report.

"WE BELIEVE this is the first time there's been statewide figures like this," Headley said.

Age of the CSOs is a primary concern. In addition to the possibility of cracks and leaks, Headley said the systems will soon be serving twice the number of people they were designed to serve because of population growth.

Rouge River Valley communities wouldn't be the only ones benefiting from the bond issue.

There are 588 CSOs, in 70 communities, statewide.

Regardless of the report's impact, Murray said work is already underway to clean the Rouge.

"There's $500 million in sewer work going on right now," he said, referring to the regional "super sewer" project involving Rouge Valley communities.

In addition, the county has received $400,000 in federal money to help eliminate CSOs.

Statewide, the Blanchard Administration also has implemented a revolving loan fund to help finance water pollution control projects.

"There's no doubt things will be done," Murray said.

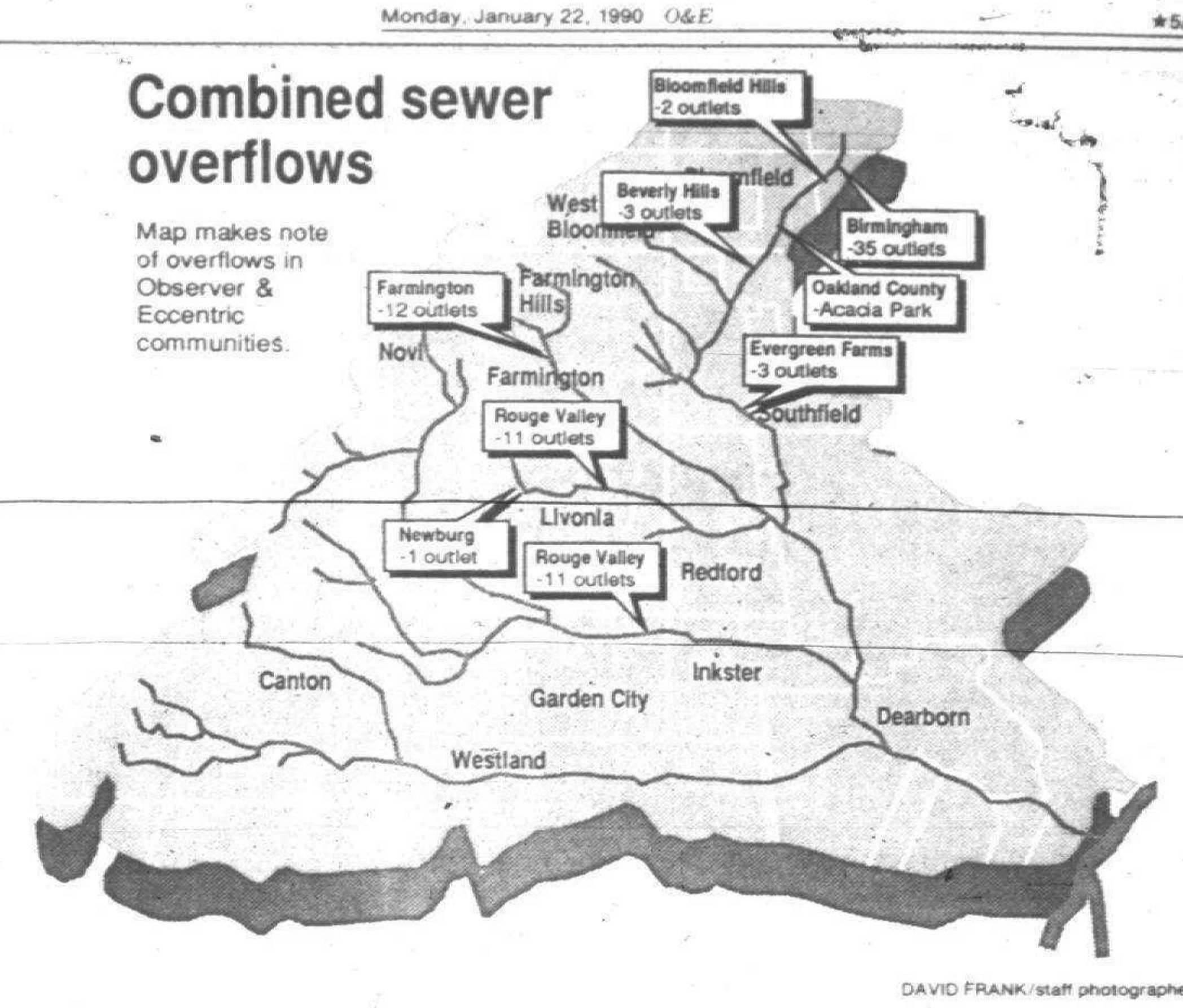

DAVID FRANK/staff photographer

Combined sewers, carrying storm water and raw sewage, dump pollutants into the Rouge River after backing up during heavy rain falls or spring thaws. A recent report called for a $500 million state bond issue to replace combined sewers.

Advertisement

Weight loss program introduced to area women

DETROIT — Area women are invited to try a new program to help them lose weight through a new method using videotapes at home.

In Control — A Home Video Weight Loss Program is used by the American Heart Association in its health promotion program, Heart at Work.

People interested in using the In Control program in their own home may now call the distributor, Health Products Marketing, toll free at 1-800-288-8446. A Program Director will call you back with information and cost.

Call today, between 9 and 6, to start the program by January 31st.

"TREATMENT STUDY FOR DEPRESSION"
If you are suffering from sustained depression, anxiety or both, and are in good health, you may qualify for free treatment through the AFFECTIVE DISORDERS UNIT at Lafayette Clinic. Aim of the study is to discover biological factors associated with successful treatment of depressive illness. Please contact:
Affective Disorders Unit
256-9617
LAFAYETTE CLINIC
Wayne State University

● Twice a week is better ● Twice a week is better

$150 REBATE* AIR CONDITIONING SALE
Installed For As Low As $1195.00
City Permits Extra
Carrier
38 THDL 018 Shown
*Rebate offered by dealer
Our Engineers Aren't Comfortable Until You Are.
TRU TEMP
Heating & Cooling, Inc.
Garden City 427-6612
Canton Township 981-5600

JUST FUR fun
HUNTING WASN'T TOO GOOD TODAY, BUT, DON'T WORRY, TOMORROW I'LL TAKE YOU TO DITTRICH FURS. THEY'VE GOT A MUCH BIGGER SELECTION.

LEATHER
The Choice Of A Lifetime

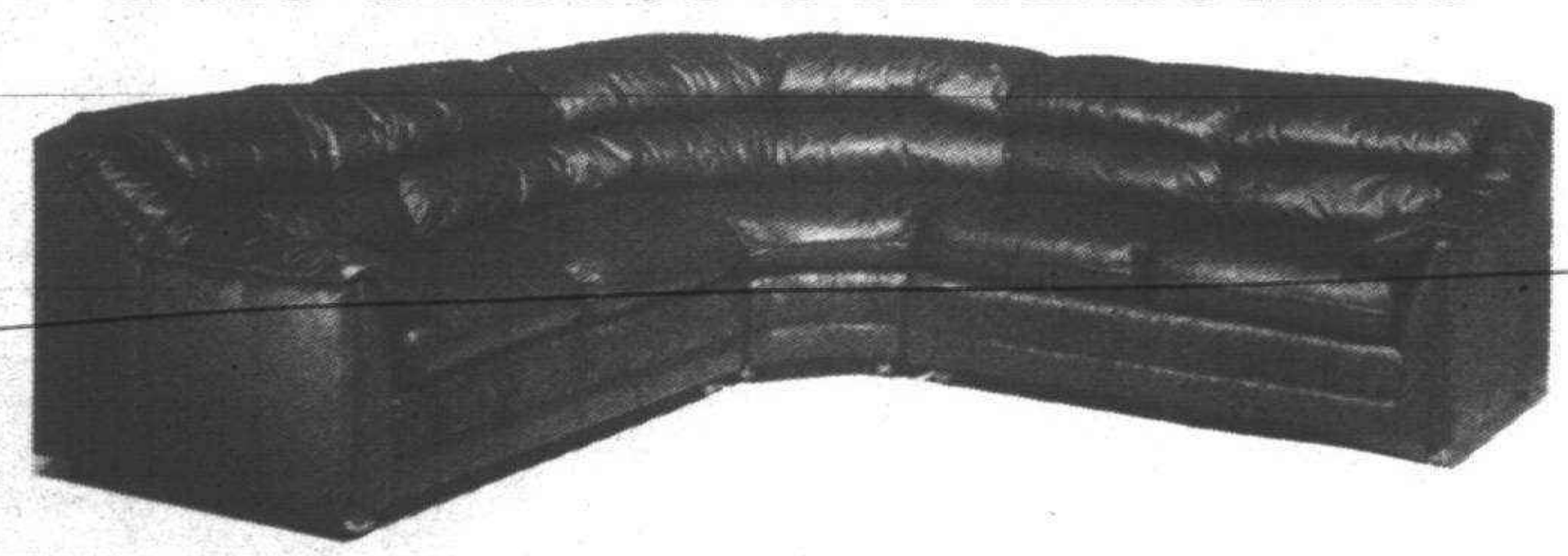

- Wearability
- Comfort
- Beauty
- Easy Care

Come in today and let us explain the facts of this lasting, luxury alternative

Sectionals, Sofas, Chairs, Recliners, Sleepers, Executive Seating - Are Now At Relaxing Prices!

SAVE 30% OFF AND MORE

CHOOSE A VARIETY OF DECORATOR COLORS

Indulge yourself in the choice that will last a lifetime

Since 1933
Walker/Buzenberg fine furniture
240 NORTH MAIN STREET • PLYMOUTH • 459-1300
(Two blocks N. of Downtown Plymouth)
Mon., Thurs., Fri. 10-9 • Tues., Wed., Sat. 10-6

Factory Direct Sale Ends Soon
FREE Leather Facts Handout

March Tire Co.

Westland 35235 W. Warren (Across from Westland Shopping Center) 721-1810
Plymouth 767 S. Main 455-7800
Farmington 33014 Grand River 477-0670
Southfield 28481 Telegraph 353-0450
Canton 5757 Sheldon Rd. (Next to K-Mart) 454-0440

GOODYEAR — CERTIFIED AUTO SERVICE
M-F 7:30 a.m.-7:00 p.m.
Sat. 8 a.m.-5 p.m.

Goodyear's Popular Tiempo
ALL SEASON STEEL BELTED RADIAL



TIEMPO RADIAL
- Flexible sidewalls deliver a smooth, comfortable ride
- Steel belted radial construction delivers strength, tread wear, and fuel efficiency

WHITEWALL SIZE	SALE PRICE NO TRADE NEEDED
P155/80R13	$31.88
P165/80R13	$40.88
P185/80R13	$44.88
P185/75R14	$49.88
P195/75R15	$51.88
P205/75R15	$55.88
P215/75R15	$59.88

Sale Price $31.88
P155/80R13 Whitewall No Trade Needed

4 Wheel Computer Balance and Rotation $19.88 with coupon Exp. 3-31-1990

Front End Alignment $19.88 with coupon Exp. 3-31-1990

Lube, Oil & Filter $13.88 up to 5 qts. Kendall Premium All-Season Oil with coupon Exp. 3-31-1990

ALL SALE PRICES good thru March 31, 1990

PENNSYLVANIA HOUSE
CENTURY
Howard Miller
Thomasville Gallery
KNOB CREEK
HARDEN
Sligh

Classic Interiors
Fine Furniture
...Where you'll find Michigan's largest collection of Brand Names ever assembled under one roof.
20292 Middlebelt
Livonia
(South of 8 Mile Road)
M.Th.F 9:30-9:00 • T.W.Sa 9:30-5:30
474-6900

SEARS By An Authorized Sears Installer
MAGNETIC INTERIOR INSULATING WINDOW SYSTEM
- Magnetic Seal reduces drafts and air infiltration
- Seals like a refrigerator door gasket
- Creates dead air space — a natural thermal barrier
- Reduces cold drafts, sweating and frosting
- Acrylic glazing — a better insulator than glass
- Custom made to fit almost any window or doorwall
- Especially effective with older, loose-fitting windows
- Helps increase home comfort

10% OFF

FOR A FREE IN-HOME ESTIMATE
CALL TOLL FREE
1-800-362-8418
Or call your local Sears Store

Arthritis Today
Joseph J. Weiss, M.D. Rheumatology
18829 Farmington Road
Livonia, Michigan 48152
Phone: 478-7860

ANEMIA IN ARTHRITIS
Why does your doctor check your red blood count if you have arthritis?

First, medicines used to treat arthritis can cause blood loss, and second, the arthritis itself, particularly rehumatoid arthritis, can stop the bone marrow from producing red blood cells.

If you have anemia accompanying your arthritis, and your red blood cells are "microchromic, microcytic," then possibly medication is irritating your stomach and causing you to lose blood.

It may be that you are anemic, and your red blood cells are "macrocytic." These findings could reflect that your arthritis medicine is interfering with the maturation of your red blood cells. Such interference is closely associated with methotrexate therapy.

If you are anemic, and your red blood cells are described as "normochromic, normocytic", then the red cells that you are making are normal. The problem is that you are not making enough of them. This situation occurs when the arthritis itself interferes with bone marrow production of blood cells.

Thus, taking your blood counts helps your doctor assess both the side effects of therapy and the impact of the condition itself. The cost of such testing is small compared to the knowledge gained.

Maumee Valley Historical Society
ANTIQUES
SHOW AND SALE
January 27-28
Toledo, Ohio
82 dealers offering a diversified selection of quality antiques at realistic prices for the beginner and the advanced collector...lots of furniture.
Saturday: 11 a.m. to 9 p.m. Sunday: 11 a.m. to 5 p.m.
Lucas County Recreation Center, 2901 Key Street, Maumee, Ohio.
(Between Heatherdowns Blvd. and Anthony Wayne Trail, one mile east of 20 or two miles east of I-475)
Manager: Jim Reynolds — 614-882-7546
ADMISSION: $4.00

UGLY KITCHEN CABINETS?
DON'T REPLACE... 'REFACE'
MODERN & EUROPEAN STYLES
FORMICA Solid Colors and Woodgrain
SOLID WOODS Oak, Cherry and Birch
SERVING WAYNE, OAKLAND & MACOMB
- FACTORY SHOWROOM
- FREE ESTIMATES
1842 E. 11 Mile Rd., Madison Hgts.
1 Block W. of Dequindre Daily 9-5, Sun. 10-4
Since 1969
Cabinet Clad...541-5252

NOTICE
WE'RE MOVING

Due to the phenomenal growth we have experienced this past year, Fireplace & Spa Center in Westland has to move to larger accommodations. After 12 years at the same location we have accumulated thousands of items that would be too costly to move. All floor models will be sold at unbelievable prices that will never be repeated. Don't wait until you hear about it from someone else! Come in now to save on spas, chemicals, spa accessories, wood stoves, inserts, tool sets, fireplace doors, gas logs, fireplace accessories, and a whole lot more.

Everything must go, but when it is gone it's gone forever. Many items priced well below actual cost. Our loss is your gain.

See us now for your best selection.



FIREPLACE & SPA CENTER
33500 Ford Rd. • Westland • 427-6370

BenchCraft
ALL LEATHER ROCKER RECLINER

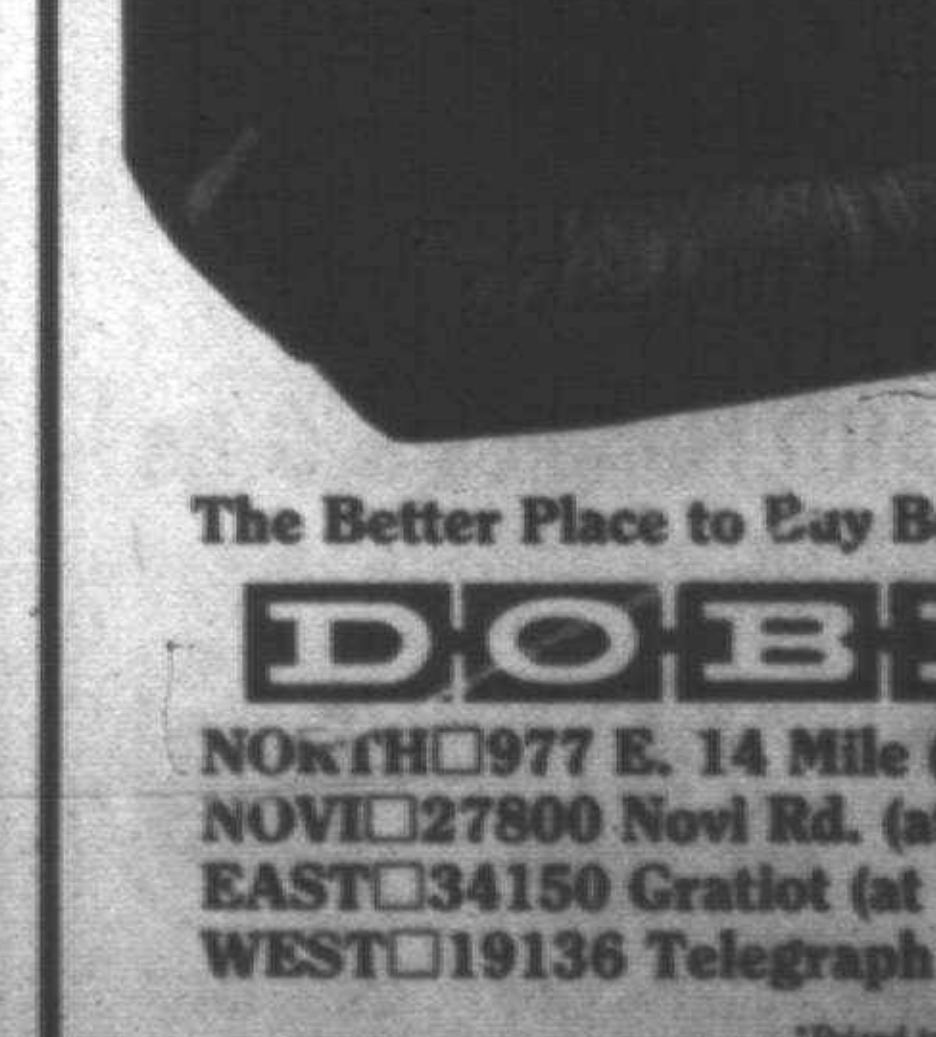

2 cushion comfort!

- Lifetime warranty on mechanism & special Rich-Lux cushion
- In stock in your choice of ivory, peach, black, or beige all leather cover

Mfr. List $699
Every Day Low $499
NOW $399*

The Better Place to Buy Better Furniture
DOBBS
NORTH 977 E. 14 Mile (E. of I-75) Troy
NOVI 27800 Novi Rd. (at 12 Mile)
EAST 34150 Gratiot (at 14½ Mile)
WEST 19136 Telegraph (at 7 Mile)
*Priced take with, delivery available for $35.

from our readers

Letters must be original copies and contain the signature and address of the sender. Limit letters to 300 words.

Resident concerned about store

To the editor:

With my briefcase held high, along with my concerns for Plymouth, I say "hear hear" Fred Hill.

As a rather new homeowner in the city of Plymouth, but a longtime lover of all the wonderful and available things that Fred lists in his editorial, I see drastic change in the downtown area. Just two weeks after my move to my new home, the Farmer Jack store, that was located just west of my condo, went out of business. The building sits there an eyesore. Not to mention the inconvenience to the local residents. This, just one change, in a list of many.

Fred, if you or any others have the answer to turn these great losses of ours around, please, let's go for it. And put me high on the list of supporters of this cause. If it takes a march on the proper places, Fred you are the man to lead our ranks.

With great concern, I am a Plymouth resident —

Barbara Dougherty
Plymouth

Column was appreciated

To the editor:

A note of appreciation to Steve Barnaby for his excellent column on Dec. 21 titled "Mental illness still prompts scorn, fear."

As a psychologist practicing in the area, I too hear references and cringe at the attitudes regarding the emotionally ill person. We need to educate people to form an attitude of compassion toward those afflicted with an illness which may be entirely out of their control. It can happen to anyone, especially in the stress-filled society of today.

I was disappointed in an article which was in the same edition under Crime Watch in which someone was described as "kinky." Perhaps this was only a poor choice of words — but we need to start somewhere if change is to happen.

Thelma Battzi,
psychologist,
Livonia

Thanks for 'gift' column

To the editor:

Thank you for your column "Gift of Giving" published in the Observer & Eccentric at Christmas time.

It was very informative and made your readers aware of the opportunities available to share their love and gift of self.

Keep up the good work.

Holly Beeby
Troy

Higher ed gets funds

To the editor:

In view of some recent inaccurate statements that have been made regarding Michigan's investment in higher education, I want to make sure that you have the facts about what has been accomplished in the area of higher education policy and funding under the Blanchard administration.

Since 1983, annual state funding for our state universities has increased by $557 million, or 82 percent. During that same period, inflation, measured by the Detroit Consumer Price Index, increased by only 28 percent. Included in this funding has been the establishment of the Research Excellence Fund, which has channeled $129 million to projects that have put Michigan at the cutting edge of "job creating," economic development related research; the Martin Luther King/Caesar Chavez/Rosa Parks programs, which target additional financial aid to selected groups of students. In addition to these newly established programs, we have invested or are planning to invest over $1 billion in the expansion and maintenance of universities facilities, which represents the largest capital investment that the state has committed in any area, including corrections.

We have also undertaken steps to keep college education accessible and affordable. Since 1983, funding for financial aid programs has been doubled, and an ongoing policy of tuition freezes and restraints has been established. Furthermore, our highly successful and innovative Michigan Education Trust (MET), the first of its kind in the nation, enables parents to make a down payment that will guarantee their child's tuition at one of Michigan's state universities. As of today, almost 50,000 children have been enrolled in the MET program.

Investments in education, from preschool through higher education, represent Governor Blanchard's highest priority, as demonstrated by the fact that 36 percent of the state budget goes to education. As we look ahead, we will continue to pursue policies and make investments that further enhance the quality, accessibility and affordability of Michigan's excellent system of higher education.

Shelby P. Solomon, director
State of Michigan
Department of Management and Budget

Don't ban disposable diapers

To the editor:

I think the idea of a ban on disposable diapers is ridiculous. The disposable diaper is probably the most convenient innovation since sliced bread. All you need to do is take it out of the box and put it on. Once used, you take it off and throw it away. The alternative, cotton diapers, are quite inconvenient and not as effective. Cotton diapers must be cleaned after use and tend to leak or bleed through. Also, think of the many jobs that would be lost from the closing of the enormous disposable diaper industry.

People want to ban these convenient diapers because they take up a lot of landfill space. This is true, but what about Styrofoam that takes up space and contains CFC's that are hazardous to the ozone layer? Styrofoam also has a suitable replacement — paperboard. Paperboard is readily biodegradable and has many of the same qualities and is almost effective as Styrofoam. Get rid of something that is harmful not something that is useful and a part of the everyday lives of many people.

Harry Lee
Canton

Media labels mentally ill

To the editor:

Congratulations on Steve Barnaby's column Dec. 21 on mental illness. I, too, am a member of the Alliance for the Mentally Ill. My family has also suffered through 12 years with our mentally ill son.

The media is much to blame for the stigma which exists, with headlines or television coverage such as "Mentally ill person . . . ." Coverage never says "Cancer person, Diabetic Person, Heart Attack Person, Deformed Person, etc. . . ."

Mental illness is a disease of the brain with a very poor mental health system to help them.

Hopefully, with articles such as yours we can bring to the attention of the public the needs of the mentally ill. After all they didn't ask to be sick.

Fran O'Connor,
Livonia

keeping up with government

Looking for information about state government? The League of Women Voters has a toll-free telephone service (1-800-292-5823) that may be helpful.

The league's Citizen Information Center in Lansing offers to help people find out about such things as pending legislation, the state constitution, election laws, voting regulations or tax information.

The telephone is answered from 10:30 a.m. to 3:30 p.m. weekdays.

The telephone service is paid for by the league's education fund. The League of Women Voters is a non-profit organization that works to keep voters interested and informed about governmental issues.

Opinions are to be shared

Opinions and ideas are best when shared with others.

That's why the Plymouth and Canton Observers encourage their readers to share their views with others in the From Our Readers column.

Submitting a letter to the editor for publication is easy. Letters should be typewritten or printed legibly and kept to 300 words. Letters must be signed and include the address of the sender.

Names will be withheld only for the best of reasons, and the decision to do so will be made by the editor.

Letters should be mailed to: the editor, Plymouth (or Canton) Observer, 744 Wing, Plymouth 48170.

It's time to visit restored Capitol



Tim Richard

YOU WON'T find Elijah Myers' name in the standard Michigan history texts, but you'll hear a lot about him if you tour the restored State Capitol Building in Lansing this year.

Myers was its architect — "the greatest capitol builder of the Gilded Age," according to no less an authority than Senate Resolution 42. He designed the 1879 building you see on a little mound west of downtown Lansing.

It was one of the first state capitols to emulate the U.S. Capitol with its dome and wings. Even the State House in Boston can't make that boast.

Last week the Senate wing was opened to use. It's dignified, stately, with ornamental chandeliers — much the way it looked 111 years ago. A party caucus room has been renamed for Elijah Myers.

TIME HAD been cruel to our capitol.

A lot of old walls and ceilings had been covered by false, modernistic, acoustical panels. Ornamental lights were replaced by neon tubes.

Lockers and copying machines stood in crowded corridors.

Even with restoration, there are still some flaws. Elevators are few and extremely slow. Heating is uneven. Some rooms are stiflingly warm. The press room air conditioning is so cold that during last summer's 90-degree weather, we had to wear coats, and someone even brought in a space heater.

There were jerry-built "overfloors" — half-floors tucked between the original stories. They cut across tall windows. The news conference room was on an overfloor you could reach from the second story but not the third.

Budget hearings were in an attached trailer, the home of the House Appropriations Committee. (Actually, it was one of the more comfortable places to work.)

THE SENATE wing restoration cost $5.4 million, or more than four times as much as the original $1.2 million construction price of the entire building.

Chairman of the project is Sen. William Sederburg, R-East Lansing. He argued it was cheaper to restore the old building ($45 million) than put up a new one ($210 million).

Well, maybe.

Twenty or so years ago, Will Muller wrote a Detroit News piece saying the Michigan Capitol wasn't so great. Its design wasn't particularly pleasing to the eye, and its materials came from outside the state.

Muller's reasoning was impressive, but I'm still glad Sederburg's gang kept the old place. Victorian buildings were made to be user friendly, accessible to us common people.

In contrast, designers of modern governmental buildings go nuts with oppressive security precautions. If you enjoy being insulted, try to get into a courtroom in the Federal Building in downtown Detroit.

GROUPS OF 10 or more can tour the State Capitol free.

You'll see the Senate from the gallery (the House, too, when it's reopened in April).

Then there are the portraits of former governors. I still get a little chill at the painting of Kim Sigler (1947-8) because in the corner is his plane in which he crashed and died a few years after leaving office. Farmington's Fred Warner (1905-11), champion of city home rule, is the embodiment of Edwardian handsomeness.

Schedule your tour in advance by calling the Capitol Tour Guide and Information Service, 517-335-1483.

Hours are 8 a.m. to 4 p.m. weekdays, 10 a.m. to 4 p.m. Saturdays and holidays, and noon to 4 p.m. Sundays.

But don't be suckered into contributing money. You're already paying taxes. If you give money, they'll just spend the tax money on boondoggle programs.

Tim Richard is director of the Suburban Communications Corp. News Service. SCC is the parent company of the Observer & Eccentric Newspapers.

ATTENTION KIDS!
Winter & Spring
Classes begin
February 17
ages 4-11
SATURDAY DISCOVERY DAYS
Peanut Butter Picasso
Bird Brains
Mixed Media
Junior Weavers
Kings, Queens & Dragons
Dinousaurs
Basketry
Drums, Rattles, Whistles, Horns
New Morning School
Call for Brochure - 420-3331 (limited openings)
14501 Haggerty Rd. • Plymouth
(1 Blk. North of Schoolcraft)
New Morning School wishes to thank the Adistra Corporation of Plymouth, MI for sponsoring these classes.
ADISTRA

In a Life-Threatening Emergency
When you can't reach the phone for help
LIFE SAVING BUTTON
this button can help save your life.
Getting the information on this affordable life saving system could be the most important thing you've ever done for yourself.
For FREE INFORMATION on the LIFE AID SYSTEM call MARY SCOTT at 489-8651
FARMINGTON HILLS, MICHIGAN

WE BUILD
GREAT ROOM ADDITIONS
WINTER SALE
Now In Progress*
ORDER NOW FOR SPRING INSTALLATION
Call or Visit Our Showroom
FOUR SEASONS Design & Remodeled Centers
Conservations Unlimited
22517 Telegraph Rd. (At 9 Mile)
352-4250

Large Scale Train Sale
20%-30% OFF*
(reg. retail list)
G-SCALE 1 GUAGE CLEARANCE:
Lionel, LGB, Kalamazoo, REA, Sets, Engines, Rolling Stock, Track & Structures
Sale Ends 1-31-90
PLYMOUTH YARD Hobbies & Gifts
904 Starkweather • Plymouth
455-4455
LIONEL LARGE SCALE 30% OFF
REA 20% OFF
Kalamazoo 30% OFF
LGB 25% OFF
*Sale prices do not apply to exchange credits • Charge cards add 5%.

Let Us Help You Custom Design Your Kitchen Or Bath
30% OFF Merillat* or Aristocraft* Kitchen Cabinets
Big savings on Home Crest and Yorktown.
*Manufacturers List Price
10% OFF Custom Countertops
730 colors to choose from
24" Vanity by Merillat
In Horizon or Dawn..... $69.95
• Free Estimates
• Professional Installation
New Concept KITCHEN & BATH SHOWROOM
5846 Hubbard • Garden City, MI 522-6377

● Twice a week is better ● Twice a week is better

4 DAY
RED TAG
SALE
SAVE 50%
on selected red-tagged
ORIENTAL RUGS
This Thursday thru Sunday Only!
The Original Since 1939
HAGOPIAN WORLD OF RUGS
Birmingham - Call 646-RUGS 1855 S Woodward just north of 14 Mile
Ann Arbor - Call 973-RUGS 3410 Washtenaw just west of Arboland

● O&E Sports—more than just the scores

Proposal seeks to cut school taxes

By Pat Murphy
staff writer

Why does L. Brooks Patterson think yet another school finance proposal has a chance for voter approval this fall?

Didn't voters send a message last November by rejecting two so-called school tax reform proposals by nearly 3-to-1 margins?

"This tax cut proposal doesn't include a tax hike," Patterson said last week at the formal kickoff of a drive to cut property taxes and increase state financing for public education.

The proposal — called the Citizens' Tax Limitation Amendment — calls for a $550 million cut in property taxes and an increase in the per-pupil amount of state aid to a guaranteed $4,100.

The proposal is expected to spark controversy because it would require the state to provide more than $700 million without raising other taxes.

Wording for the petitions was approved on Jan. 12 by the State Board of Canvassers in Lansing but a press conference was held Thursday in Bloomfield Township to kick off the petition drive.

'I think voters want a tax cut. But they don't want another tax hike with it.'
— L. Brooks Patterson

The drive seeks to get 239,180 signatures on its petitions by July 4 to put the measure on the Nov. 6 ballot.

A CONFIDENT PATTERSON, however, predicts the drive will gather more than 300,000 signatures — something that would provide a margin for error in addition to demonstrating popular support.

I don't anticipate any problems," the former Oakland County prosecutor said. "People are fed up and they want a tax cut.

"Our biggest problem will be educating voters . . . and convincing them there is no gimmick."

Wording for the proposal was drafted by Patterson and Patrick Anderson, an economist with Alexander Hamilton Life Insurance, Inc. The tax measure is sometimes called the Patterson-Anderson Proposal.

The measure calls for cutting property taxes for school financing to a maximum of 30 mills (or $30 per $1,000 assessed valuation). The statewide average is about 34 mills (or $34 per $1,000 assessed valuation).

Patterson said the state could cut taxes and provide more money for schools by simply limiting spending as the general fund increases as it has over the last decade.

The Legislature will have enough money to cut taxes and increase school aid if it limits increases in the budgets for state departments to 2 percent and puts aside other increased revenues, Patterson said.

"THE ONLY PEOPLE who will fight our proposal are entrenched bureaucrats," Patterson said.

Reminded of last November's election, in which two proposals for added money for education were rejected, Patterson said any message voters were trying to send was muddled.

I think voters want a tax cut, he said. "But they don't want another tax hike with it."

He was referring to Proposal A, which would have increased state sales tax from 4 to 4.5 percent to provide more money for schools, and Proposal B, that would have boosted the sales tax to 6 percent, with the money being used to cut property taxes and increase school financing.

Proposal A was defeated, 1,341,292 to 514,407 statewide and 173,7212 in Oakland County. Proposal B lost 1,392,053 to 436,958 statewide and 191,392 to 22,505 in Oakland County.

State officials, including Gov. James Blanchard, are expected to oppose Patterson's proposal.

BUT ONE GROUP has already said the Patterson-Anderson proposal doesn't go far enough.

The group, formerly known as Citizens Unfairly Taxed and which included Patterson, is now part of Taxpayers United. Its ranks include William D. McMaster, a Birmingham publicist and former Patterson ally.

Prior to Patterson's press conference last week, McMaster criticized the Patterson-Anderson proposal, saying it would not preclude future increases in property taxes.

McMaster said his organization will launch its own petition drive later this year.

Michigan GOP puts party line on hold

Michigan's Democratic congressmen toed the party line last year, while Republicans showed major streaks of independence.

Based on 207 votes monitored by *Congressional Quarterly*, the state's 11 Democratic congressmen voted with party leadership a combined 94 percent of the time — among the highest displays of party loyalty among any delegation from any state.

Reps. Sander Levin, D-Southfield, and William Ford, D-Taylor, led the way, voting the party line 98 percent of the time each among issues on which they cast votes.

Levin's district includes Redford Township. Ford's district includes southern Livonia, Garden City, Westland and Canton Township.

Michigan's seven Republican congressmen, however, only voted with their party two-thirds of the time.

Rep. Carl Pursell, R-Plymouth ranked second to colleague Robert Davis in voting independence among Michigan Republicans.

Pursell voted with party leadership 55 percent of the time. Davis, R-Gaylord, only voted with his party 47 percent of the time.

Pursell's district includes northern Livonia, Plymouth and Plymouth Township.

SENATE HOPEFUL William Scheutte, R-Sanford, tied with Rep. Fred Upton, R-St. Jospeh, as the most loyal state GOP House member. Each voted the party line 85 percent of the time.

William Broomfield, R-Birmingham, was fairly typical of the state's GOP delegation, voting with party leaders 65 percent of the time.

Support for President George Bush was greater among the state's GOP delegation with members voting with the president a combined 71 percent of the time.

Pursell voted with the president 62 percent of the time among issues on which he cast votes. Broomfield supported the president 79 percent of the time.

Broomfield's district includes Birmingham, Bloomfield Hills, Bloomfield Township, Farmington, Farmington Hills, Oakland Township, Rochester, Rochester Hills and Troy.

Despite his personal popularity among many of its members, the president received the votes of state Democrats a mere 30 percent of the time.

FREE WEIGHT LOSS GUARANTEED
Diet Results
MEDICAL CENTER
16311 MIDDLEBELT ROAD • LIVONIA
422-8040
Michigan's Only Medical Center Board Certified in Weight Reduction Medicine

WINTER FURNACE SALE
TRANE
97% efficient
• AC prepped
• 5 years parts
• 5 years service
$995
PLUS INSTALLATION
BLU 040K942B
70% efficient
• AC prepped
• 5 years parts
• 5 years service
$389
PLUS INSTALLATION
TUS060A936A
APRILAIRE 550 HUMIDIFIER $99 Cash & Carry
DIGITAL SET-BACK THERMOSTAT $99 Cash & Carry
Honeywell ELECTRONIC AIR CLEANER $299 Cash & Carry
DISCOUNT HEATING AND COOLING, INC. 478-3838
23370 COMMERCE DRIVE • FARMINGTON HILLS, MI 48024

An open letter to newspaper advertisers.
How to evaluate your options in light of the Detroit JOA.
The JOA has pretty much turned media advertising on its ear. Shockingly higher rates. New entrants. Uncertain circulation. In the midst of this turmoil, it's more important than ever before to take a careful look at the Detroit market.
Here are some facts to consider.
SPRING, the network of 45 suburban daily and weekly papers is now delivering *more* key customers for *less* money than either the News or the Free Press.
Of all the newspaper alternatives, *SPRING reaches the greatest number of people you want to reach.* More than 1,000,000 readers in more than 500,000 suburban households surrounding Detroit. Men and women with the spending power, smarts, and savvy to buy what you have to sell.
What's more, SPRING is efficient.
One sales rep, one insertion order, one ad copy, and one invoice does it all.
The bottom line? If you are a newspaper advertiser, you have a legitimate choice. You can look at the JOA as a new problem—or you can look at SPRING as a new *solution.*
Naturally, we hope you'll choose SPRING.
Why not give us a call?
SPRING
SUBURBAN DETROIT NEWSPAPER NETWORK
Bob Kampf (313) 445-8200 Adams Publishing Corporation
Angie Koper (313) 729-4000 Associated Newspapers
Gil Paczewitz (313) 246-0886 Heritage Newspapers, Inc.
Dick Brady (313) 591-2300 Observer & Eccentric Newspapers

In Memory Of The 25 Million Who Had No Choice
Right to Life - Lifespan, Inc
Wayne-West
27578 Schoolcraft
Livonia, MI 48150
422-6230
Oakland
203 Washington Square
Royal Oak, MI 48067
545-8088

Infertility:
Causes and Treatment
Learn the basics regarding infertility, its causes and treatment, from our board certified experts. Topics discussed include evaluations, diagnostic tests, and an explanation of the various therapies available.
Call or write for a free brochure on other upcoming lectures.
McAuley Women's Health Lecture Series
Thurs., Feb. 1
7 p.m to 9 p.m.
Education Center
St. Joseph Mercy Hospital
Registration fee: $5
Register by Tues., Jan. 30.
Pre-registration is required.
Refreshments served.
To register by phone or for additional information, please call 572-5946.
Catherine McAuley Health Center
Sponsored by the Religious Sisters of Mercy founded in 1831 by Catherine McAuley
McAuley Services for Women
P.O. Box 992
Ann Arbor, Michigan 48106

ARE YOU READY FOR THE GREAT FORD SALES EVENT!

'90 FORD PROBE GT

6.9% A.P.R. FINANCING OR **$1000** CASH BACK*

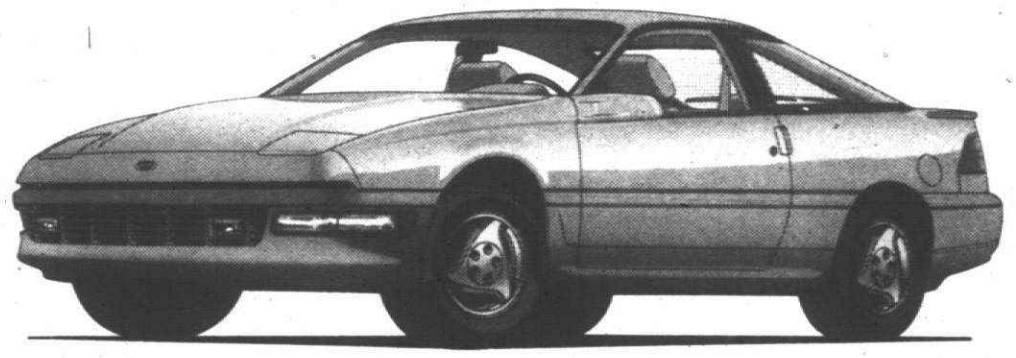

Save $2000

Combine Option Package Value of $1000 with $1000 Cash Back* for a total value of $2000.

A $1000** value when you buy Preferred Equipment Package 261A on 1990 Ford Probe GT. Package includes:
■ Air Conditioning ■ Anti Lock Braking System ■ Power Driver's Seat ■ Power Windows/Door Locks ■ Trip Computer ■ Rear Wiper/Washer ■ AM/FM Electronic Cassette ■ And Other Items



'90 FORD THUNDERBIRD SC

6.9% A.P.R. FINANCING OR **$1000** CASH BACK*

Save $2168

Combine Option Package Value of $1168 with $1000 Cash Back* for a total value of $2168.

A $1168** value when you buy Preferred Equipment Package 157B on 1990 Ford Thunderbird SC. Package includes:
■ Luxury Group ■ AM/FM Electronic Stereo Cassette ■ Rear Window Defroster ■ 6 Way Power Driver's Seat ■ Power Lock Group



'90 FORD ESCORT LX

6.9% A.P.R. FINANCING OR **$1000** CASH BACK*

Save $1713

Combine Option Package Value of $713 with $1000 Cash Back* for a total value of $1713.

A $713** value when you buy Preferred Equipment Package 321A on 1990 Ford Escort LX. Package includes:
■ Automatic Transaxle ■ AM/FM Electronic Stereo Radio ■ Tinted Glass ■ Power Steering ■ Interval Wipers ■ Dual Electric Remote Mirrors ■ Rear Window Defroster

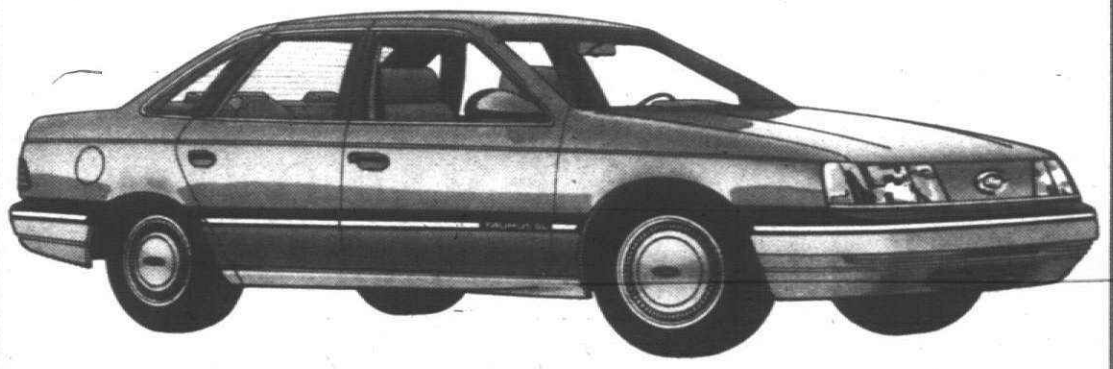

'90 FORD TAURUS GL

4.8% A.P.R. FINANCING OR **$1000** CASH BACK*

Save $1700

Combine Option Package Value of $700 with $1000 Cash Back* for a total value of $1700.

A $700** value when you buy Preferred Equipment Package 204A on 1990 Ford Taurus GL. Package includes:
■ Air Conditioning ■ Speed Control ■ Light Group ■ Rear Window Defroster ■ Power Windows ■ And Other Items

*Your participating Ford Dealer can arrange through Ford Credit for qualified buyers special Annual Percentage Rate financing on new 1990 Probe, Escort, Thunderbird and Taurus. Rates depend on length of contract. Or you can get cash back directly from Ford. $1000 cash back on 1990 Probe, $1000 on 1990 Escort, $1000 on 1990 Thunderbird and $1000 on 1990 Taurus. You may keep the cash or apply it to your transaction. For Cash Back or special A.P.R. financing you must take new vehicle retail delivery from dealer stock. Vehicles-per-customer limited. See your dealer for complete details. Dealer participation may affect customer savings.

**Savings based on manufacturers suggested retail price of option package vs. MSRP of options purchased separately. See dealer for complete details.

TIE ONE ON FOR SAFETY, AMERICA!

Join the Metro Detroit Ford Dealers and Mothers Against Drunk Driving in the fight against drinking and driving. Pick up a Red Ribbon at any one of the 31 Metro Detroit Ford Dealers listed below and TIE ONE ON FOR SAFETY.

MADD™

FORD

Metro DETROIT'S Quality DEALERS

BLOOMFIELD HILLS ALAN FORD, INC. 1845 S. Telegraph
CENTERLINE BOB THIBODEAU, INC. 26333 Van Dyke
DEARBORN FAIRLANE FORD SALES, INC. 14585 Michigan Avenue
VILLAGE FORD, INC. 23535 Michigan Avenue
DETROIT JERRY BIELFIELD COMPANY 8333 Michigan Avenue
STARK HICKEY WEST, INC. 24760 W. Seven Mile Road
RIVERSIDE FORD, INC. 1833 E. Jefferson
FARMINGTON HILLS TOM HOLZER FORD, INC. 39300 W. 10 Mile Rd.
FERNDALE ED SCHMID FORD, INC. 21600 Woodward Avenue
FLAT ROCK DICK McDUSTON FORD, INC. 22675 Gibraltar Road
LIVONIA BILL BROWN FORD, INC. 32222 Plymouth Road
MT. CLEMENS MIKE DORAN FORD, INC. 35900 Gratiot
RUSS MILNE FORD, INC. 43670 Gratiot Avenue
NORTHVILLE McDONALD FORD SALES, INC. 550 W. Seven Mile Road
OAK PARK MEL FARR FORD, INC. 24750 Greenfield
PLYMOUTH BLACKWELL FORD, INC. 41001 Plymouth Road
PONTIAC FLANNERY MOTORS, INC. 1900 Highland Road
REDFORD PAT MILLIKEN FORD, INC. 9600 Telegraph Road
ROCHESTER HUNTINGTON FORD, INC. 2890 S. Rochester Road
ROYAL OAK ROYAL OAK FORD, INC. 550 N. Woodward Avenue
SOUTHFIELD RUSS FORD, INC. 29200 Telegraph
SOUTHGATE SOUTHGATE FORD, INC. 16600 Fort Street
ST. CLAIR SHORES HOY O'BRIEN, INC. 22201 Nine Mile Road
STERLING HEIGHTS JEROME DUNCAN, INC. 8000 Ford Country Lane
TAYLOR RAY WHITFIELD, INC. 10725 S. Telegraph Road
TROY TROY FORD 777 John R
DEAN SELLERS, INC. 2500 W. Maple
WARREN G. LONG, INC. 12711 E. Eight Mile Road
WAYNE JACK DEMMER FORD, INC. 31300 Michigan Avenue
WESTLAND NORTH BROTHERS FORD, INC. 33300 Ford Road
WOODHAVEN GORNO FORD, INC. 22625 Allen Road

Taste

The Observer & Eccentric Newspapers

Ethel Simmons editor/591-2300

Monday, January 22, 1990 O&E

** 1B

taste buds



chef Larry Janes

Grocery scene is chaotic

I think I've finally figured out why all grocery carts have kiddie seats.

I've seen frantic couponers load up the seats with shoeboxes full of money-saving coupons. I've also noticed purses bigger than bowling ball bags crammed into the tight spot. With a 6- and 4-year-old in tow, the seat serves as a sigh of relief for the grocery clerk who once watched my son topple 60 toilet paper packages when I asked my son to grab a yellow package while inadvertently turning my back to get a box of Cherrios.

A trip to the grocery store was recently turned into a chaotic attempt to stock the pantry when I noticed I was talking to myself trying to rationalize why I was buying one product over the other.

Trying to read labels while telling my 4-year-old that we don't buy sugar-coated Gummy Bear cereal and making sure my 6-year-old doesn't totally rearrange the barrette display proved more difficult than I thought. As an educated, nutritionally aware consumer, I set off down the Yellow Brick Aisle in search of the Wizard of Food:

"I'M CONFUSED, O great Wizard. If I buy this product, will I get cancer? If I buy this other product, will I live forever?" I guess it's time I went back to Kansas or someplace I can shop for food without being besieged by kill-and-cure campaigns.

Home economists and nutritionalists say all it takes is common sense and enough time to make sound decisions based on reliable information. Common sense is no problem. We all can claim plenty of that. Time is something else again, especially when I've got two whining children shouting at the top of their lungs that they never get anything good. And if that doesn't get you, the elongated, whimpering, "pullllleeeeez" straight from the bottom of their little hearts must make fellow shoppers sure of the fact that my children are undernourished and never get what they want.

To this day, I stroll past the apple counter and still think about the Alar scare earlier this year. In contrast, however, I think nothing about opening up the dirty dishwasher and rinsing out a glass with a dried-milk-encrusted bottom. In all fairness to the apple growers, it was us in the media who contributed to the near panic which literally pulled apple products from school lunch programs and supermarket shelves.

The bottom line is that I guess I'm thankful to be a consumer who really does care what his family eats. I'm renewing my subscription to Consumer Reports and will continue my label-reading madness, searching out foods with more healthful benefits, and continuing to say, "No" to foods with hydrogenated palm oils and other high-fat-content items.

Instead of saying "No" to the kids when they grab Super Teddy-O's or canned pasta that supposedly contains enough salt to melt the ice on your sidewalk, I'm going to start asking them to make more healthy decisions. Let's skip the juice with only 10 percent real juice and instead get honest-to-goodness 100 percent juice. Let's curb our intake of processed Tater Tots and make more homemade real potato products. Let's make real macaroni and cheese.

So, dear Wizard of Food, grant me the temper to control two kids in the supermarket. Grant me continued good eyesight to continue reading labels and, most importantly, grant me the courage to continue saying "No" to food products that include unhealthy food additives.

See recipes on Page 2B.



JIM JAGDFELD/staff photographer

Dolores Shomock takes pasties out of the oven in the kitchen of Weldon's Pasties in Livonia. The shop's owner, Weldon (Nick) Hendrickson, originally is from the Upper Peninsula, where pasties brought over by Cornish miners were adopted by Finns.

Pasties: a handy meal

By Arlene Funke
special writer

A PIPING HOT pasty is the perfect meal to chase the winter chills.

That Upper Peninsula standby — a warm, savory meat pie that can be eaten out of hand — is a stronghold in the western suburbs.

A rich, meat-and-potatoes aroma fills the air of such small, carryout pasty shops such as Weldon's Pasties and the Pasty Kitchen in Livonia. Jean's Pasty Shop of Redford boasts it has been in business for 30 years.

Ackroyd's Scottish Bakehouse, with locations in Redford and Birmingham, also sells several varieties of the popular meat pie. Albie's Pasty & Sub Shops, in Livonia, Garden City and Westland, ships its four kinds of pasties anywhere in the United States by UPS.

"I think the interesting thing about a pasty is it's a meal in itself," said Weldon "Nick" Hendrickson, owner of Weldon's Pasties. Hendrickson, a Farmington resident, hails from the Calumet area of the Upper Peninsula. His shops are in Livonia, Sterling Heights and Keego Harbor.

The pasty (pronounced pass-tee) came to Michigan with Cornish miners who left their native Great Britain to work in Upper Peninsula copper mines more than a century ago.

ACCORDING TO custom, miners wrapped fresh-baked pasties in a towel and brought them to work. When lunchtime came, the still-warm pasties were eaten out of hand by the miners. The pasty was quickly adopted by the Finns who lived in the area.

Traditionally, a pasty is made up of small pieces of diced round steak, potatoes, carrots, onions and rutabaga. The ingredients are placed onto a crust which is folded over, trimmed and the edges crimped.

After baking, the pasty, which resembles a turnover, may be eaten warm or hot, either plain of with butter, catsup or beef gravy.

Of course, variations abound. Vegetables may be added or omitted, according to taste. Crusts can be made from packaged roll mix or frozen bread dough.

As Hendrickson puts it, "Everybody has their own little recipe for pasty, just like stew.

"I started my business nine years ago because I couldn't get a good pasty," said Hendrickson, a former electrical engineer who claims Finnish descent.

Weldon's recipe calls for a vegetable-shortening crust, filled with diced pieces of rutabaga, potatoes, carrots, onions, round steak and a little pork.

Some shops omit the rutabaga, a vegetable that many people dislike and which sometimes is difficult to obtain. Jean's Pasty Shop used both shortening and lard to create a crust that is both firm and tender. Ackroyd's uses puff pastry crust.

"OUR PASTIES are Cousin Jack," said Sue Koepfle of Redford, owner of Jean's Pasty Shop. Keopfle grew up on pasties made by her English-born mother.

"Cousin Jack means it is English style," Koepfle explained. "The Finns added carrots and peas."

Several years ago Koepfle's mother bought a shop in Detroit started by a Upper Peninsula man who

Please turn to Page 2

Pasty shops in the 'burbs

A partial list of carryout pasty shops is as follows:

Ackroyd's Scottish Bakehouse
25566 Five Mile Road, Redford, 532-1181
300 Hamilton, Birmingham, 540-3575

Albie's Pasty & Sub Shops
16709 Middlebelt, Livonia, 427-4330
28235 Ford Road, Garden City, 261-9420
6024 N. Wayne, Westland, 722-7827

Jean's Pasty Shop
19373 Beech Daly, Redford, 537-5581

Pasty Kitchen
33254 Seven Mile Road, Livonia, 477-1720

Weldon's Pasties
19161 Merriman, Livonia, 471-1680
2038 Cass Lake Road, Suite 8, Keego Harbor, 683-2670
2155 15 Mile Road, Sterling Heights, 264-8370

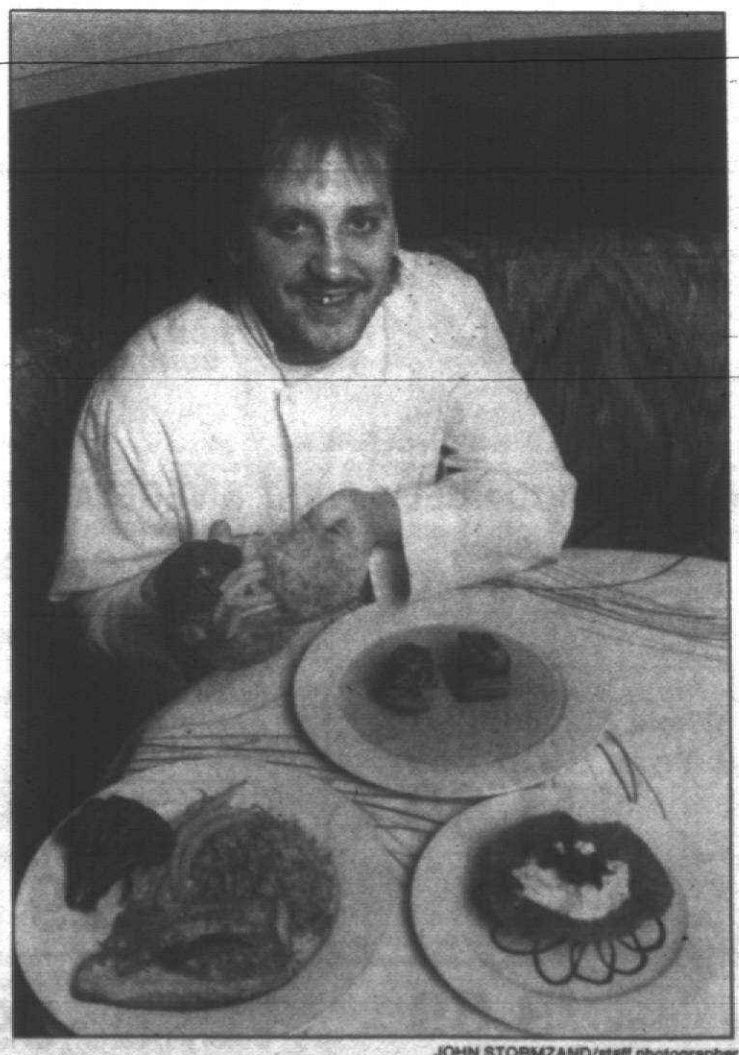

JOHN STORMZAND/staff photographer

Chef Al Plungis of Ocean Grille with grilled salmon, vegetable side dish, yellow fin tuna mignons and chocolate mousse.

In the swim

Ocean Grille great for seafood



There's nothing mysterious about the specialties at Birmingham's Ocean Grille. But there is a surprise. The extensive offerings of seafood dishes are in the mid-price range in a community where fine dining often is synonymous with very high prices.

Reasonable pricing is just part of owner Craig Dilworth's strategy for carving out a niche for himself in the suburban dining arena. Former director of operations for Chuck Muer's restaurants, Dilworth thought the area needed a "deluxe" seafood restaurant. Indeed, he was probably right. We tend to equate seafood with Chuck Muer's establishments, but the chowder, cole slaw and salty bread routine is getting a bit old.

Here, the bread is a mouthwatering French sourdough made on site. The house salads feature cold, fresh greens with a zesty honey mustard vinaigrette dressing. And finally someone has thought to dice the tomatoes and cucumbers before sprinkling them on the salad — no more unappealing tomato wedges!

Soups also are interesting, from a black bean with a dash of salsa to a billi-bi fresh mussel cream soup or an oyster stew.

THE DINNER MENU features a very good selection of entrees — not exclusively fish and seafood but predominately so. Special treatments make fairly standard items extra special — like the dill beurre blanc that added pizazz to our grilled salmon or the red pepper sauce that made our yellowfin tuna taste out of this world. We weren't as wild about the tarragon sauce that lightly coated our swordfish — but then swordfish isn't one of our favorites.

A shrimp and scallops entree with crispy pea pods was fantastic. The seafood was poached in white wine and then served with a lobster sauce. The scallops were perfectly prepared, succulent and not a tad dry. Two other special entrees are the yellowfin tuna wrapped in zucchini and bacon and the perch fillets picata in which lake perch is sauteed in with butter, lemon, capers and artichokes.

Non-seafood entrees range from filet mignon to a fresh vegetable pasta and included a veal scallopini prepared with aged white cheddar and wild mushrooms.

The menu changes periodically, retaining the most well-received entrees and adding new ones to keep the interest of regulars. But with 26 entrees on the main menu and six specials the evening we visited, it would take even the most persistent regulars several visits to try everything.

This is also a good spot for dessert and coffee after the theater. The "fabulous finales" are just that — like the chocolate-chocolate raspberry torte or the Grand Marnier souffle — or whatever the pastry chef prepares.

Details:

Ocean Grille, 280 N. Woodward, Birmingham, 646-7001.

Hours: Lunch: 11:30 a.m. to 3 p.m. Monday-Saturday. Dinner: 5-10 p.m. Monday-Thursday, 5 p.m. to midnight Friday-Saturday.

Prices: Lunch $4.50-$9.95. Dinner $8.95-$17.95. Visa, MasterCard, American Express, Carte Blanche, Diner's Club.

Value: Very good. Some exciting entrees, some dependable stand-bys.

Pasties are handy for a hot dinner

Continued from Page 1

had sold pasties door to door. Koepfle took over in 1985. Currently Koepfle operates the Redford shop, having closed the Detroit location three years ago.

Mark Yanalunas of Walled Lake was a satisfied customer of the Pasty Kitchen in Livonia near his former home. Two years ago, when he heard the shop was for sale, Yanalunas, wife Terri and other family members bought it.

The Pasty Kitchen's vegetarian pasty contains potatoes, onions, green beans, celery, carrots and mozzarella baked in the traditional crust.

"We do a better business in winter, because I tend to think people like something warm," Terri Yanalunas said.

Prices, which generally are in the $2 range, vary according to type and size of pasty. Some shops sell frozen pasties that can be baked at home.

Although pasties may be warmed in the microwave, Hendrickson believes microwave cooking makes the product too doughy. He recommends heating the pasties in a conventional oven set at 325 degrees.

WHY ARE SO MANY pasty shops concentrated in Livonia and Redford? Apparently, many people of Finnish and English backgrounds live nearby. Shop owners indicated many of their customers are of those heritages.

Hendrickson said many of his customers belong to the Finnish Cultural Center in Farmington but, "We haven't depended on the Finnish community that much." Other customers have been won over by the fresh crust and delicious mix of meats and vegetables.

"Describing a pasty to someone who has never tried it before, people don't want it," Hendrickson said. "After they try it, they like it. It's such a departure from hamburgers and pizza."

And, Hendrickson added, "The success of one or two of us has encouraged others to try, and they have managed to flourish."

UPPER PENINSULA PASTIES
Crust:
⅔ cup shortening
2¾ cups flour
1 teaspoon salt
6 tablespoons water

Mix ingredients together to form pastry crust. Divide and roll crust into 5-inch-diameter circles for each pastry.

Filling:
1 small rutabaga, peeled
2 potatoes, peeled
1 large carrot, peeled
2 medium onions, peeled
1 pound diced round steak
¼ pound diced lean pork
salt and pepper to taste

Dice vegetables and mix with meat and seasonings. Place 1 cup of mixture in center of each pastry circle. Fold crust over, trim and crimp edges. Bake on ungreased cooked sheet or flat pan in 325-degree preheated oven for 1 hour. Serve hot with butter, ketchup or beef gravy. Makes approximately 4-6 pasties. *Recipe courtesy of Weldon Hendrickson.*

BEEF BUNDLES
1 pound loaf, frozen bread dough
½ pound ground lean beef (may use half ground turkey)
1 cup grated cabbage
½ cup finely chopped onion
½ cup grated carrot
1 teaspoon Worcestershire sauce
½ teaspoon salt
¼ teaspoon garlic salt
⅛ teaspoon pepper
1 tablespoon butter or margarine, softened

Thaw dough until soft. Brown beef thoroughly and drain off excess fat. Add cabbage, onion, carrot, Worcestershire sauce, salt, garlic salt and pepper. Cook until cabbage and onion are tender. Set aside. Roll dough into 16-by-8-inch rectangle, approximately ¼-inch thick. Cut into eight 4-inch squares. Fill center and pinch edges together. Place seam side down on greased baking sheet. Brush with softened butter. Let rest 10 minutes. Bake at 375 degrees for 20 minutes or until golden brown. Serve hot. Makes 8 servings.

Recipe may be doubled. If rectangles are smaller, it will yield more bundles. *Recipe courtesy of Norma Funke of Inkster.*

Chef Larry Janes gives 2 recipes to try

HOMEMADE LOW-FAT OVEN-BAKED FRIES
4 baking potatoes, scrubbed and cut into eighths
3 tablespoons no-cholesterol oil
1 tablespoon Mrs. Dash salt substitute

Arrange strips of potatoes on a nonstick cookie sheet. Brush with oil and sprinkle with salt substitute. Bake at 400 degrees for 15-20 minutes or until golden and tender.

REAL MACARONI AND CHEESE
12 ounces cheddar cheese, grated
3 tablespoons flour
1 cup skim milk
dash Tabasco sauce
3 cups cooked macaroni, drained

Place cheddar cheese in a heavy saucepan and sprinkle with flour. Toss to coat. Add milk and place over a low burner on the stove and stir frequently until cheese is melted. Simmer gently, stirring frequently to prevent scorching. Add Tabasco. Mix well. Add cooked macaroni. Mix well. Serve immediately or pour into a lightly greased casserole dish and bake at 350 degrees for 30 minutes.

cooking calendar

● **Kitchen Glamor**

Winter/spring cooking classes are being offered by Kitchen Glamor shops of Redford, West Bloomfield and Rochester. The February schedule includes Special Quick Rise Breads, Chicken Dishes, Quick Meals in Minutes, and Italian One-Dish Meals. Fee is $3 for each of the demonstration-type classes. No advance registration is necessary. A variety of classes will be offered through May.

Another class series is "Great Michigan Chefs," which began Sunday with Pete Peterson. Other chefs in the series, which runs through April, are Grant Brown, Milos Cihelka, Brian Polcyn, Elwin Greenwald and Jeff Murrary, Ed Janos and Tim Winterfield. Each class, to be held at the West Bloomfield location, is $40. Each class is limited to 25 students.

Private pre-registration classes also are available in a series called "Cooking with Class." Classes range from Beginner Cake Decorating to Spring Celebration Buffets. Fees range from $25-$35.

In addition, there is a series of classes featuring celebrity chefs. These include Nicholas Malgieri, New York pastry chef and author of "Nicholas Malgieri Perfect Pastry," and Lorenza de'Medici, author of "Italy: the Beautiful Cookbook" and "Renaissance of Italian Cooking." Malgieri's classes are $70 each, or $220 for the three-part series; de'Medici's classes are $60 each, or $115 for the two-part series.

For enrollment information call 537-1300.

● **Crash course**

The Oakland County Cooperative Extension Service recommends a "crash course" in food safety for college freshmen who are living away from home and cooking their own meals. Tips on food safety are available in the "Safe Food Book," available for 50 cents to cover postage, from the cooperative extension service at 1200 N. Telegraph Road, Pontiac 48053.

VALUABLE COUPON
Bring in this ad and receive 50¢ off your order OR 10% Off Seniors.
One coupon per person per visit.
PASTIES
Mon.-Wed. 10-7 Thurs.-Fri. 10-7 Sat. 10-6
Celebrating 30 Years of Service
COUSIN JACK PASTIES
We don't claim to be the best. We'd rather let our customers be the judge.
Jean's Pasty Shop
19373 Beech Daly 537-5581

CANTON COUNTRY MARKET
PRODUCE • DELI • MEAT • BAKERY
6111 N. Canton Center Rd. (½ Mile North of Ford Rd.)
Open Mon-Sat 9-7 Sunday 10-6
459-7845
Prices Effective Jan. 22-28
Ford Rd. Look for the Barn
Grade A Fresh CHICKEN LEG QUARTERS 35¢ LB
California Iceberg HEAD LETTUCE 79¢ HEAD
OCEAN PERCH FILLETS $1.98 LB
Michigan Red Delicious Empire and Ida Red APPLES 3 lb. Bag 69¢
Bilmar TURKEY BREAST $2.89 LB.
Smoked CENTER CUT PORK CHOPS $2.89 LB.


The great taste you grew up with has grown up, too.
JOLLY TIME® Microwave Pop Corn is available in three great flavors – butter, natural and cheddar cheese. And JOLLY TIME Microwave Pop Corn pops up to 30% more, thanks to our Micro Heat Patch.™ JOLLY TIME is the first choice for great taste with microwave convenience.
Satisfaction guaranteed or your money back.
Save 25¢ On JOLLY TIME® Microwave Pop Corn
25¢ OFF
TO DEALER: Jolly Time Pop Corn will reimburse .25¢ plus 8¢ for face value coupon redeemed in accordance with our offer. Good only on Jolly Time Microwave Pop Corn. Other use is illegal. Invoice proving purchase of sufficient stock to cover coupons presented must be available for inspection. Customer pays sales tax. Cash value 1/20 cent. Not good on 1.75 oz. size. One coupon per purchase. Mail to: Jolly Time Pop Corn, P.O. Box 970982, El Paso, TX 79997-0002.
MANUFACTURER'S COUPON EXPIRES 6-30-90
Jolly Time The great taste you grew up with.™

Anna's Fresh Seafood Mkt.
24080 Joy Rd. • Redford
(across from Randazzo's Fruit Market)
GET A KICK OUT OF YOUR DIET
SUPER SEAFOOD FOR SUPER BOWL SUNDAY
• Fresh Shrimp • Crab Legs • Smoked & Fresh Fish
OR ORDER A COMPLETE PARTY TRAY
OPEN SUPER BOWL SUNDAY 9-3
HOURS: M-Th 10 am-7 pm • Fri. 9-8 • Sat. 9-6
Food Stamps Accepted

FIGHT HEART DISEASE, KIDNEY DISEASE AND BLINDNESS.
Support the American Diabetes Association.
Michigan Affiliate, Inc.
1-800-525-9292

Bob's Farm Market
ALL PRICES EFFECTIVE MON. JAN. 22 THRU SUN. JAN. 28
421-0710
31210 WEST WARREN
Corner of Warren & Merriman, next to Jo-Ann Fabric
MON.-SAT. 9-8 SUNDAY 9-6
Corner of Warren & Merriman
YOUR LOCAL FRESH MEAT - SEAFOOD - DELI - FRUIT & VEGETABLE STORE
Made Fresh Daily ..... $1.69 lb
Bob's Homemade Fresh Sausage • Polish • Sweet • Hot Italian
Grade A Fresh Meaty Pork Steaks .. $1.29 lb
Oven Ready Grade A Fresh Boneless, Stuffed Chicken Breast ..... $1.99 lb.
Quick & Easy, Just Heat All White Meat Breaded Chicken Nuggets $2.49 lb.
Lipari Old Fashioned Hard Salami or Domestic Boiled Ham Limit 3 lbs. $1.99 lb.
Grade A Fresh Rolled Boneless Pork Roast $1.49 lb.
REPEAT OF A SELL-OUT
U.S.D.A. Western Grain Fed Beef Whole Boneless New York Strip Loin Avg. 10-12 lbs. Sliced Free · Wrapped in 1 pkg. only $1.99 lb. Limit 1 per family with an additional $5.00 meat purchase (excluding sale items.
Fresh Halibut Steak.. $3.89 lb.
Dairy Fresh 1 lb. pkg. Butter Quarters $1.39
Farmstead - 4 Flavors Ice Cream ½ Gal. Squares $1.39
The Best for Baking Russet Baking Potatoes 5 lb. Bag 99¢
Crisp-n-Crunchy California Sweet Carrots ..... 3 lbs. Bag 77¢
Lipari Yellow American or Provolone Cheese $2.29 lb.
Crisp & Crunchy Florida Celery Hearts.. 59¢ pkg.
We Reserve the Right to Limit Quantities • All Sales Items Available While Supplies Last

Observer & Eccentric

Winner Dinner

WILD RICE SOUP

This delicious soup amply feeds 4-6 people and can be made in advance and reheated just prior to serving.

It's a great recipe for using up any leftover chicken or turkey. Or you can do as Sharen Rose does, and microwave 2-3 chicken breasts — depending on the size — debone them and add the meat to the soup.

If you don't have a microwave, just cover the chicken breasts with water and cook them for 25-30 minutes or until they are completely cooked.

⅔ cup wild rice (Regular rice may be substituted. Cook according to directions on box.)
2-2½ cups cold water
3-4 teaspoons (3 cubes) chicken bouillon
½ cup butter
1 small onion
½ green pepper, finely chopped
2 carrots, finely chopped
2 stalks celery, finely chopped
3-4 mushrooms, finely chopped
1 cup flour
1½-2 cups cooked chicken or turkey, diced
3 cans chicken broth, (14½-ounce size)
1 pint half and half

Bring the wild rice, 2-2½ cups cold water and bouillon to a rolling boil. Cover and simmer for 45-60 minutes.

Melt ½ cup butter in a large kettle or dutch oven. Add the chopped onion, green pepper, celery, carrots and mushrooms and saute until the vegetables are tender.

Add the wild rice mixture to the sauteed vegetables and stir in 1 cup of flour. Add 3 cans of chicken broth and the chicken or turkey meat and stir.

Add 1 pint of half and half and stir. If the soup should get too thick for your taste, add a little skim milk to thin it. Heat on low and serve.

PULL-APART HERB BREAD

This recipe makes 2 ring-shaped loaves, each serving 8, in two bundt pans. (Aluminum bundt pans are available at most large grocery stores.)

If you prefer to make a smaller loaf, cut this recipe in half. The bread needs to be made at least 4 hours in advance so it will have enough time to rise.

3 loaves frozen bread dough, thawed
½ cup margarine (or more, as needed)
¼ cup Parmesan cheese
2 tablespoons parsley flakes
2 tablespoons garlic salt
dill weed to taste

Thaw, but do not let rise, 3 loaves of frozen bread dough. (Thaw in refrigerator overnight.) Cut each loaf into 12 pieces.

Melt the margarine in a saucepan. Add the cheese, parsley flakes, garlic salt and dill weed to taste.

Take 18 pieces and dip each into the saucepan and layer into 1 bundt pan. Repeat the process for the second pan.

Let the dough in each pan rise for 4 hours in a warm room until it has doubled in size. Bake for 30-40 minutes at 375 degrees. Turn onto a plate and be careful not to overbake.

LUCY'S FROZEN FRUIT CUP

This recipe was given to Rose by her neighbor, Lucy Morris. A refreshing salad, it is enough for 18 servings.

Unless you are serving this to company, you will want to freeze the extra fruit cups and use them with other meals. The recipe also can be cut in half to make a smaller amount.

1 can (17 ounces) apricot halves, drained and cubed
1 can (16 ounces) peach slices, drained and cubed
2 bananas, cubed
1 package (10 ounces) frozen strawberries
¾ cup sugar
1 cup 7-Up
1 can (6 ounces) frozen orange juice concentrate, thawed and undiluted
¼ cup lemon juice

Combine all the ingredients. Spoon into a 13-by-9-inch baking dish or spoon into 18 cupcake papers, filling each one ⅔ full. Freeze and remove 15 minutes before serving.

Shopping List

wild rice
chicken or turkey meat
1 pint half and half
butter
margarine
3 cans chicken broth (14½-ounce size)
1 small onion
green pepper
carrots
celery
mushrooms
chicken bouillon
3 loaves frozen bread
Parmesan cheese
parsley flakes
garlic salt
dill weed
lemon juice
7-Up
1 can orange juice concentrate (6 ounces)
sugar
1 can apricot halves (17 ounces)
1 can peach slices (16 ounces)
2 bananas
1 package (10 ounces) frozen strawberries

Notes

Come in from outside to soup, bread, salad



family-tested winner dinner
Betsy Brethen



BILL BRESLER/staff photographer

Sharen Rose of Canton makes Wild Rice Soup and Pull-Apart Bread, along with Frozen Fruit Salad.

As winter continues to hold us in its grip, spring still seems very far off. And yet, one of the ways to make it go faster is to take advantage of the wonderful activities that the cold weather does provide. Whether you prefer ice skating, skiing, sledding or simply taking a brisk walk around your neighborhood, these activities are bound to stimulate your appetite as well as an appreciation for the season.

Sharen Rose of Canton is this week's apron winner after her friend, Marnie Balog, submitted Rose's recipes for Wild Rice Soup and Pull-Apart Bread. Rose likes to end this meal with a Frozen Fruit Salad, which offers a refreshing contrast to the hot soup and bread. Because everything can be made in advance, this menu leads itself to entertaining.

Just imagine how much fun it would be to invite another family to go ice skating, sledding or whatever, and then come back to your home for a good and hearty, easily made meal.

Rose, who is very accustomed to organizing activities, worked for 17 years as director of Huron Forest Camp Cherith. The camp between Oscoda and Tawas has offered many children an opportunity to escape the summer heat and participate in varied activities.

RECENTLY MARRIED, Rose adjusted her schedule and now works part-time as camp administrator. Although years of experience overseeing camp cookouts have left her very proficient at cooking over a campfire and making s'mores, her husband is justifiably proud of her culinary abilities. Thank you, Sharen Rose, for sharing one of your favorite dinner menus with us, and congratulations on being our Winner Dinner Winner of the week.

Until next week, here's hoping that your family will soon be humming this happy tune: "Mmm, mmm, good. Mmm, mmm, good. This week's Winner Dinner is mmm, mmm, good!"

Do you have anything special you like to make for your family on Valentine's Day? If you do, please send it in and share it with us. Hopefully, we will be able to come up with a dinner that will be a winner for your sweethearts and make this Valentine's Day a special one.

Your hometown voice ● Your hometown voice

La Rose Market
YOUR FAMILY FOOD STORE
OUR EVERYDAY PRICES ARE OTHER STORE SPECIALS
31300 Five Mile Road at Merriman
LIVONIA • 427-1444
We Reserve the Right to Limit Quantities
HOURS: Mon.-Sat. 9 A.M.-9 P.M. Sunday 9 A.M.-6 P.M.
PRICES EFFECTIVE JANUARY 23rd THRU JANUARY 29th, 1990
U.S.D.A. Choice BONELESS SIRLOIN TIP ROAST $2.59 lb.
Golden Ripe BANANAS 29¢ lb.
La Rose COUPON U.S. No. 1 California CARROTS 3 lb. Bag 77¢ Add. Qty. 89¢ LIMIT 1 PER FAMILY WITH COUPON. EFFECTIVE JAN. 23 THRU JAN. 29, 1990
La Rose COUPON 16 oz. Spartan CHEESE CRACKERS $1.29 Add. Qty. $1.57 LIMIT 2 PER FAMILY WITH COUPON. EFFECTIVE JAN. 23 THRU JAN. 29, 1990
La Rose COUPON Red or Tropical HAWAIIAN PUNCH 3-Pack Box 59¢ Add. Qty. 77¢ LIMIT 4 PER FAMILY WITH COUPON. EFFECTIVE JAN. 23 THRU JAN. 29, 1990
La Rose COUPON Banquet Regular FRIED CHICKEN 28 oz. wt. $1.99 Add. Qty. $2.29 LIMIT 2 PER FAMILY WITH COUPON. EFFECTIVE JAN. 23 THRU JAN. 29, 1990
La Rose COUPON Borden Ice Cream DRUMSTICKS 6 Pack $1.37 Add. Qty. $1.49 LIMIT 2 PER FAMILY WITH COUPON. EFFECTIVE JAN. 23 THRU JAN. 29, 1990
Add. Qty. $1.99 La Rose COUPON Bob Evans PORK SAUSAGE 1 lb. Roll $1.79 LIMIT 2 PER FAMILY WITH COUPON. EFFECTIVE JAN. 23 THRU JAN. 29, 1990
La Rose COUPON 32 oz. Squeeze DEL MONTE KETCHUP 32 oz. wt. 99¢ Add. Qty. $1.19 LIMIT 1 PER FAMILY WITH COUPON. EFFECTIVE JAN. 23 THRU JAN. 29, 1990
La Rose COUPON Spartan Individually Wrapped 12 oz. wt. • 18 Slice + Bonus Pack CHEESE SLICES $1.29 Add. Qty. $1.39 LIMIT 2 PER FAMILY WITH COUPON. EFFECTIVE JAN. 23 THRU JAN. 29, 1990

BOB'S OF CANTON
8611 Lilley Road • Canton
Across from airport in the Golden Gate Shopping Center
454-0111 Joy Road & Lilley
We Accept Food Stamps
Prices Effective 1-22-90 thru 1-28-90
WE SPECIALIZE IN OVER-THE-COUNTER SERVICE. NO WAITING. WE PRIDE OURSELVES ON GREAT PRICES ON HIGHEST QUALITY BEEF-PORK-POULTRY-LAMB-VEAL AMISH CHICKENS & AMISH BROWN EGGS.
We Reserve the Right to Limit Quantities
Hours: Monday-Saturday 9-8 p.m., Sunday 10-6 p.m.
ARE YOU READY FOR SUPER BOWL SUNDAY?
TUES., JAN. 23rd ONLY U.S.D.A. Whole N.Y. Strip Loins $2.44 lb. Sliced Free
WED., JAN. 24th ONLY Hamburger made from Ground Round $1.44 lb. 10 lb. Limit Family Pac 5-10 lbs. With Additional $5.00 Purchase
THURS., JAN. 25th ONLY U.S.D.A. Choice Porterhouse or T-Bone Steak $3.39 Lb. 10 Lb. limit with additional $5.00 purchase.
ALL WEEK SPECIALS
PORK SALE
Pork Steak ..... $1.29 lb.
Breakfast Sausage ..... 99¢ lb.
Homemade Polish or Italian Sausage ..... $1.59 lb.
Sirloin Pork Roast or Chops ..... $1.39 lb.
Rolled Boneless Pork Roast ..... $1.99 lb.
Center Cut Pork Chops ..... $1.99 lb.
Pork Loin Chops ..... $2.19 lb.
Butterfly Pork Chops ..... $2.88 lb.
Center Cut Pork Roast ..... $2.68 lb.
USDA Choice Boneless Steaks
Sirloin $2.69 lb. N.Y. Strip $3.69 lb. Delmonico $3.69 lb.
Hamburger made from Ground Round ..... $1.59 lb. Family Pak 5-7 lbs.
Coarse Ground Round for Chili... $1.77 lb.
USDA Choice
Boneless Center Cut Roast ..... $1.66 lb.
Boneless Western Steak ..... $1.77 lb.
California Celery 88¢ ea.
Large California 14 Size Broccoli 88¢ ea.
Washington Red Delicious Apples 2 lbs. 88¢
Florida Grapefruit 2 for 88¢
California Green Onions 2 for 88¢
Dearborn Sausage Spiral Honey Baked Ham $2.88 lb. 3 Day Notice
DELI
Super Bowl Party Trays $3.09 Per Person Your Choice 3 Meats, 2 Cheeses, Bread, Garnish
Our Famous 3 Ft. Party Sub $17.49 Choice of Meat & Cheese
Lipari Hard Salami $1.99 lb.
FISH
Bilmar's Best Turkey Breast $2.59 lb.
Jumbo Peeled & Deveined Fully Cooked Shrimp $12.99 lb.
New Zealand Red Cod Fillets $2.99 lb.
New Zealand Hoki Fillets $2.29 lb.
Genuine Krakus Polish Ham $2.99 lb.

Winter Delights

LIQUIDATION SALE

Everything Must Go!

20% - 40% SAVINGS

MEN'S FASHIONS
- Regular
- Big & Tall
- Jackets
- Sweaters
- Shirts
- Pants
- Jeans



Lazar's

3605 Metro Mall
WAYNE

MICHIGAN AVE. | WAYNE RD. | I-94

On Michigan Avenue
1 Block W. of Wayne Road
721-1434

Open:
Mon.-Thurs. 10-5:30
Fri. & Sat. 10-6

Winter Delights

Grand Opening

99¢ 1/4 lb.* Hamburger

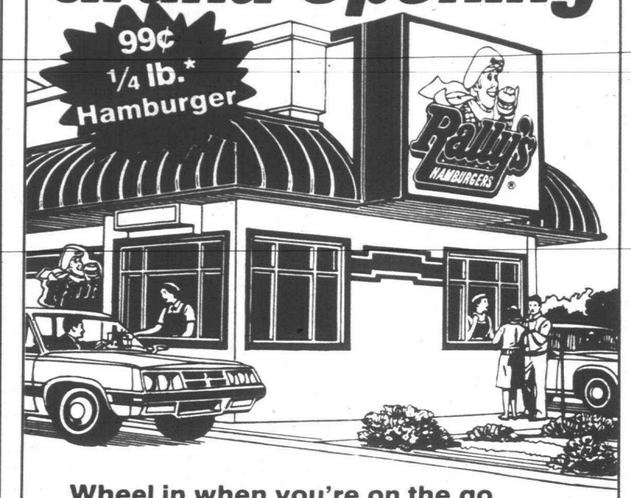

Wheel in when you're on the go

Rally's gives you super quick service with two drive-thru lanes and a walk-up window. Wheel in for great 1/4 lb.* hamburgers, for just 99¢.

*Net weight before cooking

Open Sunday-Thursday 10 a.m.-12 a.m.
Friday-Saturday 10 a.m.-1 a.m.

28484 Ford Road
(Mid-W... ...st of Harrison)
422-2870

N | Harrison | Inkster | Ford

FREE 16 oz. Soft Drink with any purchase
Tax extra. Good at participating Rally's. Not good in combination with any other offer. Limit one per coupon.
Rally's HAMBURGERS You don't need a lot of dough!
Coupon valid through February 15, 1990.

79¢ 1/4 lb.* Hamburger
Full 1/4 lb.* hamburger made of 100% Pure, Fresh Beef, fully dressed including tomato. Limit 1 coupon per person per visit. Limit one per coupon. Good at participating Rally's.
*Net weight before cooking
Rally's HAMBURGERS You don't need a lot of dough!
Coupon valid through February 15, 1990.

Winter Delights

PIANO SALE!

UNBELIEVABLE SAVINGS

Used Baby Grands
$1295 and up

New Baby Grands
by Kimball
$3295 and up





Used Organs
Bench & Delivery Extra
$99 and up

New Consoles
Bench & Delivery Extra
$1295 and up

1990s are Here at SCANLAN
See the Roland Home Entertainment Units
You must HEAR to Believe
Come in for a Demonstration

PIANOS WANTED-CASH PAID
Large collection of Keyboards & Synthesizers
20% Discount for Senior Citizens

Lowest Prices in Michigan
SCANLAN

2544 Orchard Lk. Rd. (1 blk. W. of Telegraph) 681-7050
DISCOUNT MUSIC CENTER
6713 Telegraph (1 blk. S. of I-94) 374-2404

Winter Delights

MacDuff's 'n' Divots

INVENTORY SALE

Close-Out Prices Throughout Store

BRAND NAME GOLF SHOES
Men's and Women's At Unheard of Close-out Prices!
WATERPROOF & LEATHER SOLES

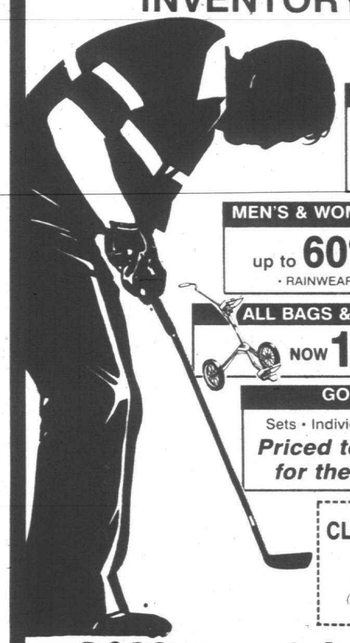

MEN'S & WOMEN'S APPAREL
up to 60% OFF
- RAINWEAR 20% OFF -

ALL BAGS & CARTS
NOW 15% OFF

GOLF CLUBS
Sets • Individual Woods • Putters
Priced to Make Room for the 1990's Line



COUPON
CLUB TUNE-UP SPECIAL
Regrip • Reloft • Relie
$29.95 per set
(prices may vary with grip choices)
Expires 2-25-90

MacDuff's 'n' Divots
NEW TOWNE PLAZA • 44620 FORD ROAD • CANTON
454-4653 454-GOLF

Budget®
car and truck rental

IS NOW IN
LIVONIA!

To celebrate our new location, Budget is offering these SPECIAL WEEKEND PACKAGES.

Budget just made it easier than ever to get away for the weekend. Rates apply for weekends valid through 2/5/90, with a minimum rental of three days. Also, refueling services, taxes and optional items are extra. Normal rental requirements apply. Offer not available with any other discount or promotion. Advance reservations required. Vehicles subject to availability.



$59.97 ECONOMY CAR
THREE DAY SPECIAL
UNLIMITED MILEAGE
EXTRA DAY $19.99
OPTIONAL LOW AT
$10.99 PER DAY

Affordable Luxury

$113.97 LUXURY CAR
THREE DAY SPECIAL
EXTRA DAY $37.99
OPTIONAL LOW AT
$11.99 PER DAY

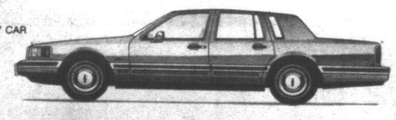

Budget

34500 PLYMOUTH RD. • LIVONIA
For Reservations Call:
355-7900

SEARS Car & Truck Rental
Use your SearsCharge card at Sears Car and Truck Rental located in most Budget offices. For Sears reservations and information, call 355-5520.

BREAST CANCER STARTS AS A BUMP SMALLER THAN THIS.

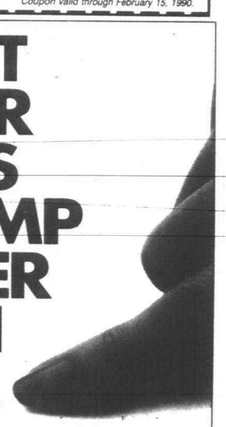

Every Friday MedStop is offering instruction in breast self-examination as part of a woman's comprehensive yearly exam. By learning the proper technique for breast self-examination, you can actually detect the early danger signs and stop a dreaded disease.

MedStop also offers diagnostic tests that screen for heart disease, cervical cancer, sexually transmitted diseases as well as calcium and iron deficiencies.

We have dedicated a special program committed to women's self-help and survival. So take time for your health and call MedStop today for your appointment.

MedStop®
30150 Plymouth Rd.
LIVONIA
(Across From Wonderland Mall)
(313) 261-3891

HOURS: Monday — Friday 8:00 a.m. — 9:00 p.m.
Saturday, Sunday and Holidays 10:00 a.m. — 6:00 p.m.

MedStop.® Doctors who treat you like family.

Affiliated with Garden City Hospital

Woodhaven of Livonia



"We Love Our Residents"

WE'RE NOT JUST ANOTHER HOME

It's the way we offer a helping hand with some of life's daily tasks for those older loved ones who no longer care to live alone.

Around-the-clock professional care, with a full range of services, its provided by our dedicated staff.

COME, SEE FOR YOURSELF!

Call us for your FREE GUIDE to selecting an Assisted Living Facility

Join us for lunch and a tour of the facility!

Six Mile | N | Wentworth | Five Mile | Merriman | Middlebelt

261-9000
29667 Wentworth Avenue
(1st Street North of 5 Mile - West of Middlebelt)



Tenpenny's
CHERRY FURNITURE

MOVING OUT
ALL FLOOR SAMPLES

LIQUIDATING
CHERRY-OAK FURNITURE

SAVE 30% to 70%

EVERYTHING MUST GO!

Offer Good Days of Sale Only
In Stock Merchandise. No Lay-Aways

SHOP EARLY FOR BEST SELECTION

Tenpenny's CHERRY FURNITURE

32104 PLYMOUTH ROAD
LIVONIA • 421-8070
HOURS: Daily 10-9
Sun. 12-5



Healthways

• Special Item Ordering
• Mailing Services
• Senior Citizens Discount

Knowledgeable Staff • Personalized service

FOR THE HEALTHY YOU

Ojibwa Vitamin C500
• Helps prevent colds & flu
• Aids resistance to infections
100's Reg. $3.18
NOW $2.25

DICK GREGORY'S Bahamian Diet
• Complete Nutritional drink mix containing daily vitamins & Minerals
• Delicious in juice
19 oz. Reg. $24.99
NOW $20.99

EXCELLENT DIET AID

COLDS, FLU, ALLERGIES

NOW B-50
• Helps strengthen nerves
• Helps increase energy
100's Reg. $6.95
NOW $5.25

Pilgrim Lecithin
• Helps break down fat and cholesterol
• Helps improve memory
100's Reg. $3.79
NOW $2.99

NERVES, ENERGY

CHOLESTEROL, MEMORY

HEALTHWAYS COUPON
$3.00 off
Any Purchase of $15.00 or more.
Expires 2-22-90
Excluding Sale Merchandise

FREE SERVICES
Iridology by Laurel
Saturday, Feb. 24th, 10 AM-6 PM
• Skin Analysis by BORLIND
Saturday, Feb. 3, 11-4 PM

30 Minute Appointment
$5.00 appointment fee reimbursed on purchase
Sign Up Sheet at Healthways



Healthways of Plymouth
"A Natural Health Center in Downtown Plymouth"
KNOWLEDGE • SERVICE • LOW PRICES
942 W. Ann Arbor Trail • Plymouth • 455-1440
M-F 10-7; Sat. 10-6

SAVE on Kohler Fixtures



ALMOND WELLWORTH Reg. $151.75 SALE $128.88 Less Seat
ALMOND RIALTO Reg. $449.90 SALE $382.41
ALMOND FARMINGTON Reg. $157.55 SALE $133.91
ALMOND CABERNET Reg. $351.50 SALE $298.77 Less Faucet
ALMOND HEXSIGN Reg. $170.90 SALE $145.26

SALE EXPIRES 1-29-90

MATHISON HARDWARE.
6130 Canton Center Canton • 455-9440
31535 Ford Rd. Garden City • 422-3888
28243 Plymouth Livonia • 522-5633

COMING SOON...
BRUNSWICK COLORVISION AUTOMATIC SCORING AT THE ALL NEW...
CLOVERLANES
28900 Schoolcraft • Livonia • Across from DRC
427-6410

YOUTH & BUMPER BOWL LEAGUES
Thurs., Jan. 25 ..... 4:15 P.M.
Fri., Jan. 26 ..... 4:15 P.M.
Sat., Jan. 27 ..... 10:00 A.M.
Sat., Jan. 27 ..... 1:00 P.M.

SENIOR BOWLING
$2 Includes
• 3 bowling games
• shoe rental
• 2 mystery games
• Coffee
No registration necessary just stop in and join us for all the fun!



Everything You Are Looking For:

• Clean, Professional, All-Female Fitness Factory
• Special Aerobic Floor for Safety
• Machines, Weights, Stairobic Machine, Bikes, Wet Facilities, Tanning & Massage.

3 MONTHS Unlimited Aerobics $75

All of these and more at:

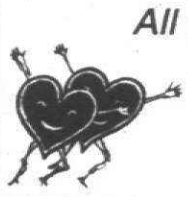

Plymouth Fitness Studio for Ladies
1058 W. Ann Arbor Rd. • Plymouth
451-1165

Parkway Professional Grooming



We Offer:
ALL BREED DOG & CAT GROOMING
Veterinarian Strength Flea Baths and Dips
★ Specializing in the Bichon Frise ★
POODLES (TOY, MINIS AND STANDARDS)
SHIH-TZU
SOFT-COATED WHEATON TERRIERS
Our Groomers offer 20 years experience in the Pet Profession
★ BREEDERS OF QUALITY BICHON FRISE ★
WE ARE YOUR PET CARE SPECIALIST
For Your Appointment Call
453-9488
Located directly adjacent to Parkway Veterinary Clinic

41395 WILCOX PLYMOUTH
LET US SEND YOUR PET HOME FROM BOARDING FRESHLY BATHED OR GROOMED

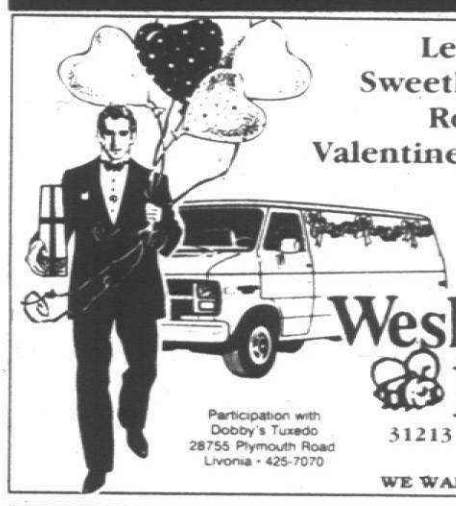

Let us deliver your Sweetheart's Valentine Roses with Class... Valentine's Day Feb. 14th

We'll deliver them in a flower-festooned van with a tuxedo-attired driver! Surely an event she'll never forget!!!

Participation with Dobby's Tuxedo 28755 Plymouth Road Livonia • 425-7070

Wesley Berry Flowers
31213 Plymouth Road • Livonia
427-0202
WE WANT TO BEE YOUR FLORIST

SILK PLANTS & FLOWERS

SILK HANGING PLANTS Prices Start at $9.95

TWO NEW LOCATIONS
31600 Grand River
(1 Blk. W. of Orchard Lake Rd.) in Uptown Farmington Plaza
471-5688

SILK TULIP PLANT NOW Reg. $10.95 $7.95

SILK FICUS TREES 6 ft. tall NOW Reg. $49.95 $39.95

WESTLAND in the WESTLAND PLAZA
Wayne Road at Hunter
Westland Hours:
M-F 10-8 p.m.
Sat. 10-7 p.m.
Sun. 12-4 p.m.
729-1670

SILK DAFFODIL PLANT NOW Reg. $12.95 $9.95

1993 OPDYKE (AT SOUTH BLVD.) IN THE BLOOMFIELD HILLS CENTER 338-1772
47648 VAN DYKE (AT 21½ MILE) IN THE KINGS KOUNTRY PLAZA 739-6640
27337 SOUTHFIELD RD. 3 BLKS. N. OF 11 MILE 569-3717
MT. CLEMENS - 228-3950
WATERFORD - IN THE PINE TREE PLAZA 4230 PONTIAC LAKE RD. (NR. M-59) ACROSS FROM MEIJERS 674-1790

SILK GARDEN
HOURS: M-SAT. 10 AM-6 PM

FIESTA LANES

38250 FORD ROAD • WESTLAND
722-1450

LEAGUE OFFICERS PRIME TIME
FALL LEAGUE POSITIONS AVAILABLE
'90 - '91 SEASON
WEEKDAY OR WEEKEND AVAILABLE



MONDAY AND FRIDAY 9 a.m. to 7 p.m. 60¢ BOWLING

MARSHALL'S

CLEANERS & TAILORING
DRY CLEANING & DRAPERIES
50% OFF WITH COUPON Expires 2-2-90
We Cater to Professionals
FREE MINOR REPAIRS
CUSTOM ALTERATIONS DONE FAST
37280 FIVE MILE • LIVONIA
Corner of Five Mile & Newburgh
Next to SAV-MOR Drugs & DAMMON HARDWARE
591-0335



Give Your Home A
NEW LOOK
for the
NEW YEAR!
with *In Stock* WALLPAPER
20% - 50% OFF

• Store is color coordinated
• Thousands of rolls in stock
• Room Displays
• Steam Rental

FULLER-O-BRIEN line of paints and stains at Canton & Novi

FREE OVERNIGHT BOOK LOAN

TOP TREATMENTS and FABRIC 20% OFF

Beautiful Selection of Window Treatments
DEC-MAR 25% to 40% OFF JOANNA CUSTOM ROLLER SHADES

In Stock WALLPAPER, INC.
OPEN 7 DAYS
MON.-FRI. 10-9
SAT. 9-6
SUN. 11-4

LIVONIA MID-5 SHOPPING CENTER 29449 FIVE MILE 427-8600
NOVI NOVI-10 MILE CENTER 41610 W. 10 MILE 348-2171
CANTON HARVARD SQUARE CENTER 5626 SHELDON ROAD 451-3560

IN HOME HEATING...
Unocal
HOME HEATING OILS DO MAKE A DIFFERENCE

SERVING THE COMMUNITY FOR 50 YEARS

WITH Unocal HOME HEATING OILS YOU CAN ALWAYS BE SURE OF SAFE, CLEAN EFFICIENT AND ODORLESS HEAT.

AND WE AT FEISTER OIL COMPANY CONTINUE TO BE DEDICATED TO YOU.

WE PROVIDE ONLY EXPERIENCED AND COURTEOUS PERSONNEL TO SERVE YOU ALONG WITH ONLY THE FINEST PRODUCTS AVAILABLE AT THE LOWEST POSSIBLE PRICES.

CALL 721-2400 TODAY

FEISTER OIL COMPANY

76

Windmill Fruit Market

34800 Plymouth Road Livonia 422-4144
(Between Stark & Levan Roads)

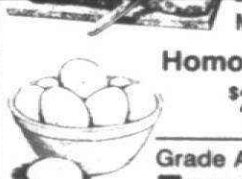

New Polka Bakery **Bread** 3/$1.00 39¢ ea.

Melody Farms • Gallon
Homo Milk 2% ½%
$2.09 $1.99 $1.89



Grade A Extra Large **Eggs** $.89 Doz.

FAX YOUR SANDWICH ORDERS 422-4966

Gourmet **Hard Salami** $2.89 lb.

Franconia Farms **Turkey Breast** $2.99 lb.

Washington Extra Fancy Red & Golden Delicious **Apples** 39¢ lb.

Colorado Yellow **Onions** 5 lbs. $1.00

Fancy Carnations $2.99 Doz.

Roses $4.99 Doz.



The Observer Newspapers

Sports

Dan O'Meara, Brad Emons editors/591-2312

Monday, January 22, 1990 O&E

Orris sends message to competitors

By Dan O'Meara
staff writer

swimming

For area swimmers with thoughts of catching Plymouth Salem star Ron Orris, hear this:

It just got a lot harder.

As if it wasn't before Thursday's dual meet. Orris already had the best Observer-land time in seven of eight individual events.

Orris vastly improved his times in the 200-yard individual medley and 100 butterfly while leading the host Rocks past Plymouth Canton, 108-64.

The senior standout went 1:55.03 to win the IM, and he came back three events later with a pool-record time of 51.53 in the butterfly.

"I set goals that I wanted to reach," Orris said. "I was a couple hundreths short in the IM, but I did get one in the fly.

"IT'S JUST a way of keeping check on myself, making sure I'm where I'm supposed to be."

Orris appears to be well on track for the meat of the schedule. His previous bests were 52.90 in the butterfly and 2:04.10 in the IM.

"He said he thought he could go 1:55, and he went 1:55," Salem coach Chuck Olson said. "That's one thing you can almost book it. When he's wanted to go fast and had to go fast, he's done it.

"The fly time was a little surprising. The IM was the one he was shooting for a particular time. And the fly, I think he figured it was his last event and he just went for it.

"Physically, he was a little bit rested, because we had to back off this week because of exams," he added. "He's tired but not as tired as he is for most dual meets."

Orris and teammates Albert Sneath, Bryan Keppen and Chris Caloia began the meet winning the 200 medley relay with a state-qualifying time of 1:43.47, assuring Salem it will have others besides Orris competing in March.

ORRIS WAS not alone as a standout for the Rocks, who improved to 2-3 in dual meets. Joe Pawluszka also was impressive, winning the 50 and 100 freestyles in 23.98 and 52.38.

Both were good races with teammate Caloia taking second in both with 23.99 and 52.41 times. Canton's Drew Lang (24.32 and 52.90) was third in each event.

"We're looking for some good things out of our sprinters," Olson said. "Joe is a good competitor, and I'm glad to see him put a little pressure on Caloia. We're trying to put a little pressure on each other, so we can take the pressure of this conference."

Salem's Pat McManaman won the diving with a 221 score, and Curt Witthoff had the best backstroke time at 1:03.59. Pawluszka, Eric Bunch, Ben Sovereign and Craig Wilsher won the 400 freestyle relay for the Rocks in 3:35.86.

The outcome of the meet was in contrast to last year when Salem edged Canton in a nail-biting finish. The Chiefs, who dropped to 0-3, are in a down cycle this year after losing many top swimmers to graduation from the team, which challenged Salem for the league title.

Though the Chiefs lack the depth and numbers of past teams, Canton coach Hooker Wellman said he was pleased by his team's performance, nonetheless.

"WE HAVEN'T won a meet, and I'm smiling," he said. "We swam our fastest times of the season. We had only one bad race.

"We told the kids right away: 'Look at the schedule we've got.' We picked the best teams we could. You don't get to be a good team unless you swim good teams.

"Salem needed this one, and they loaded up on us," Wellman added. "They're struggling a bit, and they need to show people they're contenders for that championship."

Steve Geddes stood out for Canton, winning the 200 freestyle (1:56.91) and the 500 freestyle (5:19.24). He also anchored the Chiefs' second-place freestyle relay. Ron Trosin gave Canton first place in the breaststroke with a 1:07.07 time.

Despite the apparent lopsided score, victory was far from being a foregone conclusion on Salem's part, according to Olson.

"I still have to go with our lineup," he said. "I thought it was a pretty good meet myself. The 500, the 50, were pretty close. They did well in the 200 free and too well in the breaststroke (Canton's Kevin Beach was second.).

"Scores are a little misleading sometimes. I didn't see anybody asking for their money back."

Post players deliver mail in Salem win

By Dan O'Meara
staff writer

basketball

Plymouth Salem can point to a pair of 6-foot-5 post players to explain why it's alone atop the Lakes Division basketball standings.

Jake Baker and K.C. Kirkpatrick combined for 41 points and 28 rebounds Friday to lead Salem's 68-55 rout of North Farmington.

As a result, the Rocks are the only unbeaten team in the division at 3-0, while North dips to 2-1. Salem is 7-1 overall, the Raiders 5-3.

"Those are definitely big wins for us, but this is a tough division," Salem coach Bob Brodie said, including an earlier win over Livonia Stevenson. "We have to go back in their gym and Stevenson's gym."

If the Rocks play like they did Friday, the outcome shouldn't change much.

SALEM BROKE North's press consistently and used the full court to attack offensively. That's where Baker and Kirkpatrick figured in, scoring off the fast break.

The Rocks also dominated the glass at both ends, and Baker, Kirkpatrick and 6-2 Ryan Johnson were an active trio around the offensive basket.

Baker recorded game-high totals of 22 points and 16 rebounds, and Kirkpatrick supported that effort with 19 and 12, respectively. Johnson chipped in 11 points and nine rebounds.

"For their size, they run the floor real well," Brodie said, "and we're able to handle the pressure with them.

"I think we had more scores against the press than we did turnovers. That's our philosophy, to attack."

The Raiders played without starting guard Brian Temple and reserve guard Jon Sturtz, both sidelined with injuries. In addition, all-area point guard Matt Hoffman was a questionable starter until game time because of a hamstring injury.

Hoffman finished with 15 points to lead North, and forward Chris White scored all but one of his 12 points in the first half.

"(SALEM) PLAYED well and we didn't," North coach Tom Negoshian said. "We didn't execute and we didn't play good basketball.

"We didn't make good decisions from the standpoint of shooting, dribbling, passing — every phase of the game, including coaching."

Both teams and spectators got an idea how the game was going to go when Salem raced to a 17-3 lead in the first 6½ minutes. The Rocks upped the tempo early, with Baker scoring six points during that streak, Kirkpatrick and guard Jeff Gold four apiece.

The Raiders began a comeback, however, that narrowed the difference to 23-14 at the end of the first quarter, and North pulled within two, 27-25, on White's perimeter basket with 5:12 to play in the second quarter.

Salem, however, went on another scoring tear, ripping off 12 unanswered points to take a 39-25 lead with two minutes left in the half.

Kirkpatrick started the streak with a three-point play and scored half of the 12 points. Baker had 16 points by halftime, Kirkpatrick 14.

"THE KEY during that series was, at the offensive end, we were doing a good job controlling the glass," Brodie said. "When we get into a running mode, we're pretty good. And we got into a series when Baker and Kirkpatrick were pushing the ball and got a lot of scores.

"And, at the defensive end, Jeff Gold (eight assists, four steals, four points) did a nice job on Hoffman, and our offside players were getting into their rotations real well."

For the Raiders, it was a tough blow. They struggled to recover from a poor start, climbed within two points and then found themselves down 43-29 at halftime.

"Sometimes, you work hard to get to that point and don't have enough left to get over the hump," Negoshian said. "We couldn't do that, but (Salem) executed and did all the right things."

Salem's lead was never less than 12 points in the second half. The

Please turn to Page 2

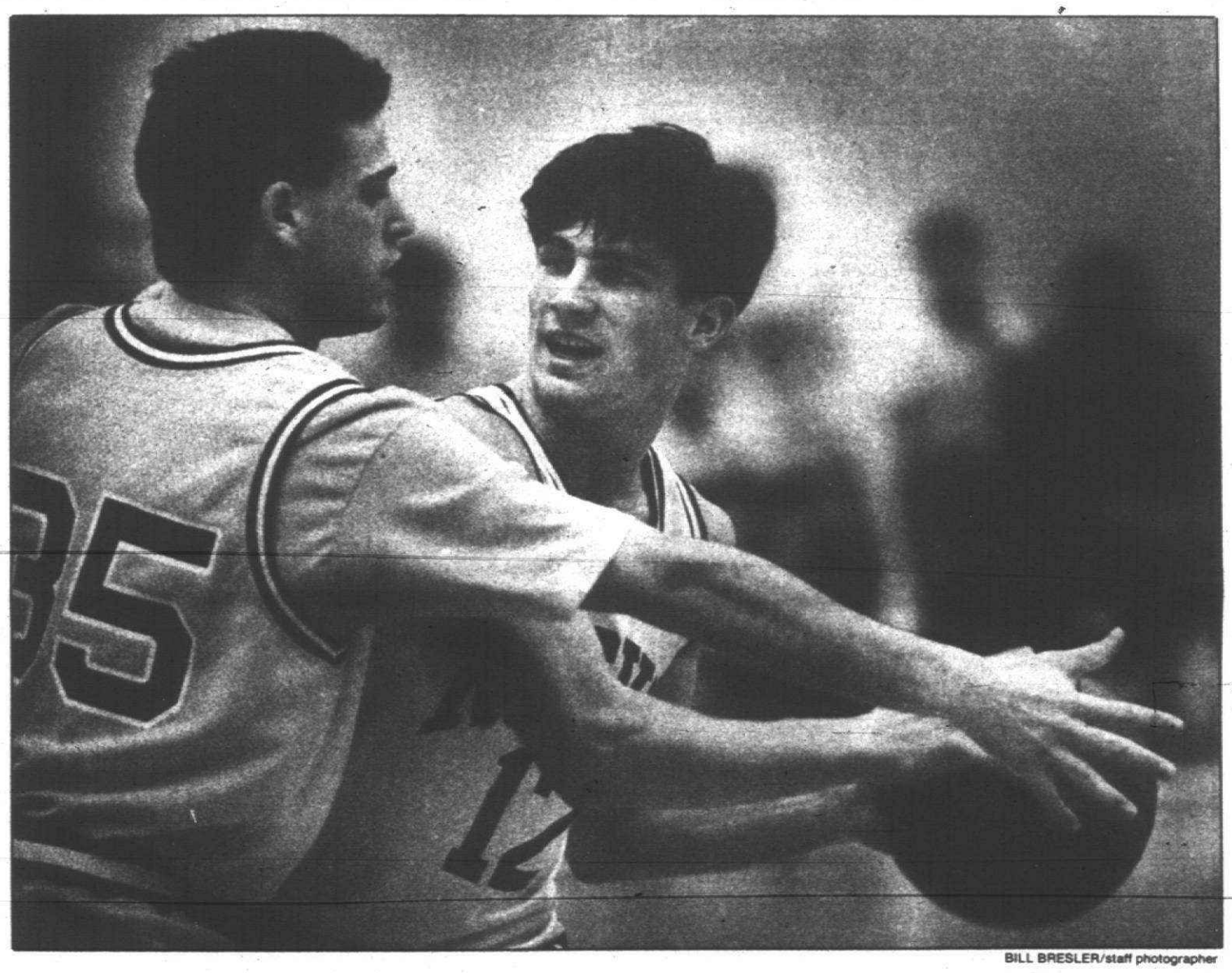

BILL BRESLER/staff photographer

Salem's Jeff Gold protects the basketball from the defensive reach of North's Matt Hoffman. The Rocks overwhelmed North 68-55 Friday night as Gold contributed eight assists and four steals. Salem is 3-0 in the Lakes Division and 7-1 overall.

N'ville tags Canton with hard loss

basketball

Plymouth Canton let a 10-point lead slip away Friday as the Chiefs fell to Northville, 56-55.

Trailing 55-54 with 14 seconds remaining in the game, Northville called a timeout to set up a final play.

Junior center Mike Lang hit a jumper with :06 on the clock to give Northville a one-point victory as Canton's shot at the buzzer missed its mark.

"They were up by 10 points a couple of times," Northville coach Larry Taylor said. "I think our last-second basket was our first lead of the game. It was a nice comeback victory for us. Both teams played a good ballgame."

Canton jumped out to a narrow 9-7 lead after the first quarter before Geoff Allen and Kevin Holmes took over. Holmes dumped in eight of his 10 points in the second quarter, and Allen netted seven of his 15 as the Chiefs outscored Northville 21-16 in the second quarter to take a 30-23 lead.

Northville battled back in the second half with a 14-12 advantage in the third and a 19-13 advantage in the fourth. The Mustangs also hit 10 of 11 free throws in the fourth.

Karl Wukie added 12 points for Canton, which slipped to 5-3 overall and 2-1 in the Western Division of the Western Lakes Activities Association.

Lang paced the winners with 12 points — seven in the fourth — and Joe Kale chipped in 10 points.

PLY. CHRISTIAN 77, MACOMB CHRISTIAN 57: Manish Nandani and Keith Majeski combined for 40 points (20 each) Friday as Plymouth Christian picked up its first league victory with this win at Macomb.

The Eagles are 2-6 overall and 1-3 in the Michigan Independent Athletic Conference.

Plymouth jumped out to a 21-13 lead by the end of the first quarter and led 38-25 at halftime. The Eagles sealed the win with a 39-32 advantage in the second half.

Majeski also grabbed 15 rebounds for Plymouth and Nandani dished off eight assists. Bill Printy added 17 points, Pete Fox dumped in 11 points and grabbed 11 rebounds and Mark Butler finished with 10 points.

Mike Widf led Macomb with 19 points and Mark Perrin added 14.

Chiefs outperform Farmington

gymnastics

Plymouth Canton teammates Kim Rennolds, Johanna Anderson and Dahielle Mirto were the key players Thursday in a spirited contest to win the all-around gymnastics competition.

Rennolds emerged the winner with a 33.85 total, leading the Chiefs, 2-0, past visiting Farmington. Canton scored 134.90, the Falcons 115.15.

Canton coach John Cunningham was optimistic before the season started, and what he's seen so far has only served to strengthen that impression. The Chiefs scored a school record 137.30 in their first meet.

"I feel real good about this team," Cunningham said. "I feel even better now. We scored 137 without particularly strong beam and vault performances. The kids are really confident and making it a real fun job."

Rennolds' bid to win the all-around was helped by her first-place finish on the vault (8.95). She also was second on bars (8.2), tied for fourth on floor exercise (8.75) and fifth on balance beam (7.95).

Anderson was second in the all-around with a 33.20 total, and Mirto recorded a 32.50 score.

Anderson's best event was floor exercise, in which she placed second with an 8.95. She was third on vault (8.25) and bars (8.15) and sixth on beam (7.85). Mirto was the floor exercise winner with a 9.05, and she placed fourth on vault (8.05), scored 7.40 on bars and was fourth on beam (8.0).

Canton's Heather Murphy won top honors on beam with her 8.75 score. She was third on floor (8.8) and sixth on bars (7.55), and teammate Jenny Tedesco was awarded first place on bars with an 8.65.

Dawn Clifford, also of Canton, placed second on vault (8.5), tied for second on beam (8.1) and was fifth on bars (7.8). Jana Schockling was fifth on vault (7.95) and Sandi Sherwin sixth (7.9).

Farmington's Christine Oates tied with Clifford on beam (8.1) and Rennolds on floor (8.75), and she was fourth on bars (8.0). Nicole Gerwatowski scored 7.45 on floor and placed fifth, and Maya Sardy had a seventh-place 7.8 on vault.

CLARENCEVILLE scored 131.60 Wednesday to defeat host Grosse Pointe North, which had 106.70.

Lisa Granfeldt won the all-around with a 34.45, and Jennifer Kaipio was second with 32.15.

Granfeldt won the bars (8.45) and tied with teammate Roberta Wiggle for first place on beam (9.05). She also tied with Kaipio for second on vault (8.3) and was second on floor (8.65).

Wiggle was the vault winner (8.45), and Kaipio won the floor competition (8.8) and was second on bars (7.75).

Clarenceville's Erin Maguire also scored 7.75 on bars, Kelly Kelbert had 8.5 on beam and Sherry Hochstadt recorded 8.1 on floor.

The Lady Trojans are 6-1 in dual meets, while North is 3-3.

Mott cagers upset first-place Ocelots

Schoolcraft College's stay atop the Eastern Conference's women's basketball standings proved tenuous after all.

When the Lady Ocelots eased past perennial powers Highland Park CC and Oakland CC in back-to-back meetings, it figured their first-place reign would last a while. Mott CC, however, had different ideas. The Flint-based team hit 16-of-21 first-half shots (76 percent), which set the stage for its 80-68 upset Wednesday at Mott.

"I've got to give Mott credit," said SC coach Jack Grenan, whose team fell to 10-4 overall, 5-2 in the conference. "Mott played a heckuva game. Everything was rolling their way, but they took advantage of every roll."

Those rolls started early. While SC was ice-cold in the game's opening moments, missing its first five shots, Mott was hot, making five-straight to go up 10-0. The lead eventually reached 18 before the Lady Ocelots got their game together, pounding the ball inside to Barb Krug and Lisa DePlanche.

KRUG WAS particularly effective. She had 10 first-half points as SC battled back to make it 37-32 at the break.

Please turn to Page 2

the week ahead

BOYS BASKETBALL
Tuesday, Jan. 23
Luth. Westland at Det. Luth. West, 7 p.m.
Liv. Clarenceville at Harper Wds., 7 p.m.
Wayne Memorial at Wyandotte, 7 p.m.
Liv. Stevenson at Liv. Churchill, 7:30 p.m.
Ply. Salem at Liv. Franklin, 7:30 p.m.
Westland Glenn at Northville, 7:30 p.m.
W.L. Central at Birm. Groves, 7:30 p.m.
Farmington at Ply. Canton, 7:30 p.m.
N. Farmington at Farm. Harrison, 7:30 p.m.
Garden City at South Lyon, 7:30 p.m.
Waterford Mott at Redford Union, 7:30 p.m.
D.H. Annapolis at Red. Thurston, 7:30 p.m.
Redford CC at Warren DeLaSalle, 7:30 p.m.
Bish. Borgess at Birm. Bro. Rice, 7:30 p.m.
B.H. Roeper at Red. Temple, 7:30 p.m.
Friday, Jan. 26
H.W. Luth. East at Liv. Clarenceville, 7 p.m.
W.L. Western at Liv. Churchill, 7:30 p.m.
Liv. Franklin at Northville, 7:30 p.m.
Liv. Stevenson at Farmington, 7:30 p.m.
Ply. Salem at Westland Glenn, 7:30 p.m.
Farm. Harrison at Ply. Canton, 7:30 p.m.
N. Farmington at W.L. Central, 7:30 p.m.
Monroe at Wayne Memorial, 7:30 p.m.
Dearborn at Garden City, 7:30 p.m.
Woodhaven at Redford Union, 7:30 p.m.
Red. Thurston at Taylor Truman, 7:30 p.m.
Bishop Borgess at Redford CC, 7:30 p.m.
Wyan. Mt. Carmel at St. Agatha, 7:30 p.m.
Luth. Westland at Roch. Luth. NW, 7:30 p.m.
Huron Valley at Warren Bethesda, 8 p.m.
Red. Temple at Springfield Christ., 8 p.m.

PREP HOCKEY
Wednesday, Jan. 24
Liv. Stevenson vs. Birm. Brother Rice at Oak Park Coliseum Arena, 4 p.m.
Liv. Churchill vs. S'field-Lathrup at Livonia's Edgar Arena, 8 p.m.
Friday, Jan. 26
Liv. Franklin vs. Liv. Stevenson at Livonia's Edgar Arena, 6 p.m.
Saturday, Jan. 27
Liv. Franklin vs. Ann Arbor Huron at A.A. Veterans Arena, 6:45 p.m.
Redford CC vs. Trenton High at Redford Ice Arena, 8 p.m.

MEN'S COLLEGE BASKETBALL
Wednesday, Jan. 24
Schoolcraft at Alpena CC, 7:30 p.m.
Delta College at Oakland CC, 7:30 p.m.
Saturday, Jan. 27
Schoolcraft at St. Clair CC, 7:30 p.m.
Alpena CC at Oakland CC, 7:30 p.m.

WOMEN'S COLLEGE BASKETBALL
Tuesday, Jan. 23
Madonna at Grand Rapids Baptist, 3:45 p.m.
Wednesday, Jan. 24
Schoolcraft at Alpena CC, 5:30 p.m.
Oakland CC at Delta College, 7 p.m.
Saturday, Jan. 27
Schoolcraft at St. Clair CC, 5:45 p.m.
Madonna at Aquinas College, 6 p.m.
Oakland CC at Alpena CC, 7:30 p.m.
Sunday, Jan. 28
Madonna at Lake Superior St., TBA.

Growing pains don't stop Kelley

By Brad Emons
staff writer

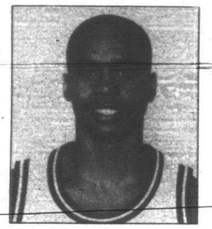

Dwayne Kelley
U-D freshman

DWAYNE KELLEY had his hands full Thursday night down at Cobo Arena.

The University of Detroit freshman guard, a product of Redford Bishop Borgess High, was making his second start and things didn't come easy trying to stop Marquette's high scoring 6-foot-4 guard Tony Smith.

"The first half I tried to play him straight up," Kelley said. "At halftime I told the coaches I could play him better if I forced him to his left. He seemed to pick up his dribble when he went to his left."

Chalk one up for inexperience.

Smith, who had 17 first-half points, sprung for a game-high 32 in Marquette's 84-70 basketball victory over the host Titans.

"He's the best I'v played so far, better than Steve Smith (of Michigan State)," Kelley said. "But we knew how quick he (Tony Smith) was. We knew that coming in."

SMITH, a seasoned senior averaging 20 points per game, has given Kelley and other opponents headaches all season. Back in December, Smith burned Michigan for 26.

Kelley finished with 11 points, five assists and two rebounds in 29 minutes. He did not make a turnover.

Going into the game, the 6-4 freshman was leading the Titans in three-point field goal accuracy, shooting over 50 percent.

On this night he made three of nine from three-point range, four of 14 overall.

"Dwayne has done a great job for us and in time he's going to be the guard everybody is talking about," said U-D coach Ricky Byrdsong. "I'm definitely happy with what he's done for us."

At Borgess, Kelley was the point-guard for the state Class B runners-up, dishing the ball inside to such players as Parish Hickman (Michigan State) and DaJuan Smith (Eastern Kentucky).

As a senior, Kelley averaged 12.5 points and five assists per game, but was noted more as a slasher with good penetration moves to the hoop. His forte, however, was defending.

CENTRAL MICHIGAN University entered the picture, but backed off Kelley when he failed to meet Proposition 48 academic standards.

Instead of sitting out a year, CMU withdrew its scholarship offer, particularly after coach Charlie Coles went out and signed two other guards, including All-Stater Sander Scott of Northport.

That meant Kelley was out of circulation awhile, a year to be exact.

He moved to Florida with his father Walter, who took a job with the Miami Herald Newspapers. Suddenly, Dwayne was literally back in circulation, working with his father and uncle in the newspaper's distribution center.

While working in the warehouse, young Dwayne also took a part-time class load at Miami-Dade North Junior College.

He was able to retake and pass his Scholastic Aptitude Test, giving him four years of eligibility.

"Basically I worked a job and played a lot of pick-up ball," Kelley recalls. "At first I felt bad, but coach (Mike) Fusco (of Borgess) stuck by me 100 percent and he got it in my mind to be patient.

"My mother (Dimple) called me from home every day and kept telling me the old saying, 'Good things will come to those who wait.' I guess it's true."

BYRDSONG, in his second season as coach at U-D after coming from Arizona, had never seen Kelley play, but liked what he saw on videotape.

"People who saw him knew he was a player," said the U-D coach. "We saw him as a No. 2 guard, but we've struggled at the point without (senior) Billy Wood in the lineup and we've been forced to play Dwayne there. We've had to have him in the game."

Kelley's playing time has increased dramatically since the start of the season. He scored a season high 16 points against Canisus and added 13 in win last Monday against Youngstown State.

The young freshman has worked diligently on his outside shooting.

He went to the gym at 6:30 a.m. for 22 straight days to hone his shot.

"It was optional, but the coaches said they would be there and I thought it was the best to my advantage if I wanted to win a starting position," Kelley said. "It's helped my shooting 100 percent."

Kelley, however, is not one to rest on his laurels. Marquette's Smith proved things never come easy.

"On a scale of one to 10, Dwayne is a seven as a defender," said Byrdsong, whose team is 7-8 overall. "Maybe not tonight (as a seven), but he won't face guys like this (Smith) every night.

"Dwayne's hard work has really paid off. I love him. He's ultimately going to have a leadership role on this team."

Madonna tumbles

Continued from Page 1

"We slowed it down and really worked it hard inside," said Grenan of his second-half strategy. It worked to an extent, as SC three times pulled to within four points. But Mott always had an answer, making seven-of-nine three-pointers (78 percent). For the game, Mott made 68 percent from the field.

Shannon Coesel was Mott's major long-distance gunner, converting four triples and scoring 16 points. Shelly Roberts led with 21 points; Stephanie Roberts had 16, 14 coming in the second half, with two treys.

Krug continued her tough play inside in the second half, scoring 15 points to finish with 25 and 14 rebounds. DePlanche got 10 of her 12 points in the final 20 minutes and grabbed nine rebounds. Tricia Lucas contributed 13 points and eight boards.

The win boosted Mott to 2-5 in the conference, 8-7 overall.

MADONNA CAGE: The Fighting Crusaders got themselves turned around in the second half Thursday, but it wasn't enough to save them from a 87-76 defeat at Northwood Institute.

"We did some good things to stay in the game in the second half," said Madonna coach Bob Belf. "I wasn't disappointed. We played with them. We proved to ourselves, more than anything else, that we can play with a team that last year drilled us.

"We did things in the second half more the way I wanted. We were a lot more aggressive."

But Belf also had to add, "We let (Northwood) do whatever they wanted in the first half."

WHICH IS why the Crusaders trailed 47-33 at the intermission. Northwood shot 54 percent from the field (19-of-35) in the opening 20 minutes to Madonna's 34 percent (13-of-35). Although it turned around a bit in the second half, the Northwomen still outshot Madonna 50.8 percent (32-of-63) to 43 percent (30-of-70).

Five Crusaders reached double-figures in scoring: Lyndel Ingalls, 17 points; Lisa Kline, 16; Michelle Dyksinski, 15; Holly Murphy, 15; and Becky Poszywak, 11. Kline nabbed 18 rebounds and Dyksinski had seven, while Ingalls dished out four assists.

For Northwood, the leading scorer was Michelle Pelc with 17, 15 in the first half. Jennifer Foster got 16 points (and 10 assists) and Annette Roth had 14. Cathy Schram, a senior guard from Livonia Ladywood, hit three triples and scored nine. Jennifer Wood also scored nine.

The loss dropped Madonna to 2-7 overall, 2-6 against NAIA foes. Northwood is 9-8 overall.

Mott tears up Ocelots

There were two places where Schoolcraft College's men's basketball team couldn't match up against its Wednesday night visitors from Mott CC: in the starting lineup and on the bench.

In other words, talent levels were vastly different. The final score reflected it: 110-74, in Mott's favor.

"That's the best group of athletes I've seen," said SC coach Dave Bogataj. "After this, I can't see how they lost by 40 to Oakland (CC)."

Mott quickly quashed any threat of losing in the early moments of the second half. With William Paige (20 points), Carlos Fordham (12) and Van Evans (10) doing the damage, Mott had a 58-41 cushion by halftime.

The Ocelots' second-half comeback lasted about two minutes. Tony Rumple nailed a three-pointer — his fourth of the game — to make it 61-46. Fifteen was as big a dent as they could make in Mott's lead, however.

A FORDHAM putback with 13:30 to go made it 80-50 as Mott continued to apply a full-court press on shorthanded SC. The biggest spread came with 1:49 remaining on a Reggie Glover slam, making it 106-68.

Franklin's quickness catches Churchill

By Brad Emons
staff writer

Livonia Franklin prevented city rival Churchill from pulling an inside job Friday, handcuffing the visiting Chargers in a Western Lakes Activties Association basketball encounter, 51-48.

The smaller and scrappy Patriots trailed by three early in the fourth quarter before rallying to beat the Chargers, now 5-2 overall and 1-2 in the Western Division of the WLAA.

Franklin, now 4-4 overall and 2-1 in the Western Division, was led by the ball-hawking and scoring of starting guards Keith Roberts and Craig Overaitis.

The two combined for 24 points (12 each), while senior forward David Barina and junior center Steve McCool added 10 and nine, respectively.

Left-hander Mike Thomas, a 6-foot-2 junior forward, led Churchill and all scorers with 21, while Mike Juodawlkis, a 6-3, 215-pound senior, added 11.

Churchill's other front-liner, 6-6 junior Steve Calcaterra finished with six before fouling out late.

"We knew where they were going with the ball with their size," said Franklin coach Rod Hanna. "Defensively there were no gimmicks. As the ball goes in the paint, we sag. It was just solid man-to-man principles and the guys reacted nicely. The rotation was there."

HANNA WAS PLEASED with the way his team played Churchill to a standoff in the rebounding department.

"I'm happy with the defensive effort," he said. "The guys hustled and hit the boards decently. That's what we had to work on."

Churchill coach Fred Price was literally in a foul mood afterwards.

His team committed 20 fouls (to Franklin's 14) and made nine of 13 free throws (to Franklin's 16 of 29).

"I'm just looking for more consistency in the calls," said the Churchill coach. "They shoot more free throws than we do, and they're pressing, and we're in a zone.

"But we could have taken charge a little better. Give the Franklin kids credit, they scrapped all the time."

The Chargers shot only 19 of 54 from the floor (35 percent) and missed several good scoring chances right around the hoop.

"We had a weak inside game," Price said. "I thought we should have dominate more than what we did. At times we forced things, but we didn't move well or post up strong. We needed to be more authoritative inside. We didn't play good enough inside to win the ballgame."

FRANKLIN SHOT much better from the floor, 19 of 41 for 46 percent, but the Patriots never enjoyed more than a five-point advantage until there was 1:11 to play when Overaitis hit a pair of free throws to make it 51-44.

Churchill led 11-10 after one quarter before Franklin took a 20-19 halftime lead.

The Patriots led 37-36 after three quarters before Churchill jumped out 40-37 on two free throw by Calcaterra and a basket by Juodawlkis early in the fourth.

Franklin rattled off eight straight points sparked by a pair of layups from Roberts.

"Those breakaways hurt us," Price said.

The 5-8 sophomore, who made a couple of key steals down the stretch, was intentionally fouled by Thomas with 1:31 to play. With the Chargers only down two, 46-44, Roberts hit both free throws and McCool added another to help secure the win.

"This young man (Roberts) is going to be one of the better players in the area somewhere down the road," Hanna said. "We like him a lot. He's going to grow physically, emotionally and mentally. He's a gym rat."

OVERAITIS (six assists) and Barina (six rebounds) also made strong contributions. (John Santi led Franklin with eight rebounds.)

"Craig did a good job running the offense as well as the defense," said the Franklin coach. "And Barina helped us a lot defensively and offensively, and on the boards for the time he played. He's only 6 feet, 140 pounds, but he's a good leaper."

Contributing to Churchill's failings with their inside game may have been compounded by the lack of outside shooting.

The team's top scorer of late, Kevin Hannigan, finished with just two points.

"Our outside game was not what it could been . . . Kevin had a flat night and then he was reluctant to shoot," Price said. "But we didn't play good enough inside to win."

Salem post pair rips up Raiders

Continued from Page 1

Rocks led 57-43 after three periods, and Baker's triple early in the fourth kicked the margin up to 16 points, 60-44.

"We came out quick and Farmington was a little off tonight," Brodie said. "North is a better basketball team than it showed tonight.

"But take nothing away from our kids. They played with great intensity and deserved to win. We scrapped and hustled after every loose ball."

● Twice a week is better ● Twice a week is better

CATCH THE EXCITEMENT OF COLLEGE BASKETBALL DOWNTOWN
UNIVERSITY of DETROIT TITAN BASKETBALL
COBO ARENA
Tuesday, January 23 • 7:30 pm
UNIV. of DETROIT
vs.
DePAUL
TICKET/TICKET
This one you pay for... Univ. of Detroit Titan Basketball
This one you don't Univ. of Detroit Titan Basketball
Buy one ticket ... Get the second ticket FREE!
COUPONS at
Little Caesars
Buy a ticket and get a second ticket FREE. Redeemable at Joe Louis Arena Box Office (Mon.-Fri., 10am-6pm) and Cobo Arena Box Office (opens 1½ hours prior to game) ONLY. Present this coupon when purchasing your ticket to receive your TICKET/TICKET. No 'DOUBLE' discounts. Subject to availability. Good only for Jan. 23 COUPON HAS NO CASH VALUE. Not valid at Ticketmaster Outlets.

Continental Cablevision
OF SOUTHFIELD IN COOPERATION WITH
The Observer & Eccentric Newspapers
Winter Sports
GAME OF THE WEEK
BASKETBALL
COUNTRY DAY VS OAK PARK
WATCH IT ON CHANNEL 11
7:30 pm
JAN 24 JAN 28
CONTACT YOUR LOCAL CABLE LISTINGS FOR TIMES AND CHANNELS

BERGSTROM'S IS ON SCHOOLCRAFT!
NEW ADDRESS 30633 Schoolcraft
LIVONIA between Middlebelt & Merriman
522-1350 • M-F 9-6; Sat. 9-4
Sale Ends Feb. 3
American Standard "NEW CADET" 79.95 Reg. 121.20 White Less Seat
Carrier Scratch & Dent Special 50,000 BTU Gas Furnace Installed For As Low As 729.95 Similar savings on other Carrier furnaces SAVE UP TO 700!! Easy Financing Available
Moen Lav Faucet 49.95 Reg. 72.20 #4525
Tub Shower Valve 49.95 Reg. 69.95 Gerber 48030
Electronic Air Cleaner 299.95 Reg. 363 31 KAX016
5 Day - 2 Day Set Back Thermostat 79.95 Reg. 129.95 1F90
Deluxe Disposal ISE 169.95 Reg. 216.95 20 Savings on installation ½ HP #77
Mustee Laundry Tub 32.95 Reg. 39.95 #14
Media Air Cleaner 129.95 Reg. 179.95 F86
Clock Set Back Thermostat 59.95 Reg. $79.95 1F72
Moen "Chateau" Kitchen Faucet Reg. 72.25 49.95 #7533
Elkay Stainless Steel Sink 179.95 Reg. $236/45 PSMR 3322
Heat Seal Thermal Vent Dampers 3" Sale 49.95 34.95; 4" 59.95 39.95; 5" 69.95 179.95; 6" 44.95 Sale 49.95
Thermostat for the Visually Impaired by Honeywell 49.95 Reg. 59.95 T87F3467
40 Gallon Gas Water Heater A.O. Smith 169.95 Installed Same Day 319.95
Carrier Power Humidifier Reg. 169.95 99.95 Installed & Running for as low as 199.95 High Output 49ws



exercising options
Myrna Partrich

Anaerobic activity aids endurance, speed

Dear Myrna: I already know the importance of aerobic exercise. What about anaerobic exercise? Is it important also?

Every little bit helps, as they say.

Anaerobic simply means "without oxygen."

In aerobic activity, you work at a nice, rhythmic pace for at least 20 minutes. It's a less intense workout than anaerobics.

Anaerobic activities such as sprinting and weight training increase the strength of specific muscle groups, which builds muscle endurance, speed and agility. While anaerobic exercises do not burn fat or cardiovascular endurance, they play a part in a well-rounded fitness program.

I would make my aerobic activity my first priority, then when in good condition, add anaerobics.

(Myrna Partrich, co-owner of The Workout Company Inc. of Bloomfield Township, is happy to answer any questions readers may have regarding exercise. Please send your letters to: Sports Department, 805 E. Maple, Birmingham 48009.)

sports shorts

● **TEEN SKI TRIP**

The Canton Parks and Recreation Department is sponsoring another teen ski trip to Alpine Valley on Friday, Feb. 2. The fee is $13 for teens with equipment, $19 for those without.

All transportation and supervision is provided by the recreation department staff. The bus leaves from the Canton Township Administration Building at 5 p.m. and will return at about 12:15 a.m.

All fees must be paid while registering and space is limited. Call 397-5110.

● **UMPIRES CLINIC**

Canton Softball Center's Umpires Association will have an organizational meeting and clinic Sunday, Feb. 4. Experienced umpires and those wishing to learn are welcome. Call 483-5624 for information.

● **SOCCER NEWS**

High School girls who want to play soccer at Plymouth Salem this spring should attend a sign-up meeting 4 p.m., Friday, Feb. 9, in Room 2703 at Salem. Call coach Ken Johnson at 397-0668 for information.

● The Plymouth Canton girls soccer team will meet at 5 p.m. Thursday, Feb. 1, in the Phase III building. The team will begin weight training and conditioning for the spring season. All girls in grades 9 through 12 are welcome to attend. Call coach Don Smith (459-7686) for information.

● Canton Soccerdome is accepting registrations for its upcoming pre-outdoor training session. The session begins Thursday, March 1, and consists of six games during a four-week period. The cost per team is $475. Call 483-5624 for information.

● **PISTONS AT S'CRAFT**

Players Dennis Rodman and Gerald Henderson, along with assistant coach Brendan Suhr, will conduct a free Detroit Pistons basketball clinic for boys and girls ages 5-14, beginning at 7 p.m. Thursday, Jan. 25 at the Schoolcraft Community College gym, 18600 Haggerty Road, in Livonia. The clinic is sponsored by Health Alliance Plan.

Each clinic participant and their family members will be eligible for prizes, including tickets to see at Piston game at the Palace of Auburn Hills. Free Piston pennants, photos of the players and other prizes will be awarded.

To register for the clinic, eligible youngsters must be accompanied by a parent or guardian (parental permission is required). Registration will be begin at 6 p.m. in the Schoolcraft gym.

For more information about the clinic, call Health Alliance Plan at 872-8100.

● **SOCCER CHAMPS**

The N.F.C. Spurs, an under-13 boys Little Caesars soccer team, recently completed their initial indoor season with a first-place divisional finish at Total Soccer West in Farmington Hills.

Members of the team, coached by Phil Joyaux, include: Kevin Callaway, Andy Gignac, Matt Green, Doug Nash, Brandon Pizzuti, Steve Salna, Scott Sersen, Dan Shannon, Mike Todino and Steve Williford, all of Livonia; Dom Fracassi, Jason McIver and Jeff Zwisler, all of Northville; Natt Schroeder and goalie Jeremy Podolak, both of Canton.

● **SOFTBALL TOURNEY**

The 10th Annual Groundhogs Day Classic, a slo-pitch softball tournament sponsored by the Canton Parks and Recreation Department, will be played Saturday, Jan. 27, at Griffin Park.

The fee is $35 per team. Sixteen-inch orange softballs will be used. The tournament will only be canceled by good weather.

Interested teams should call the Recreation Department at 397-5110 for more information.

● **SWIMMING NEWS**

The Plymouth-Canton Cruisers Swim Club started a new session, but new swimmers are welcome any time. The club is in particular need of swimmers age 8 and under. For information, call 459-6074.

● **WILDCAT TRYOUTS**

The Western Wayne Wildcats, a girls AAU basketball team, will have tryouts for five age-group teams at Northville High School.

On Sunday, Feb. 4, tryouts will be held for the 13-and-under team at 11:30 a.m. and the 11-and-under team at 2 p.m.

For more information, call Fred Thomann at 459-7315 or 451-6600, Ext. 247.

meineke
Quality Undercar Specialist
Complete Exhaust System Special $10.00 Off*
*System must include: Muffler, Tail Pipe & Exhaust Pipe
Brakes $49.95* Per Axle
*Includes new shoes or pads, resurface drums or rotors. Repack wheel bearings and inspect entire system. Offer valid on most cars and light trucks. Semi-metallic extra.
Offers valid with coupon only. Coupons may not be combined with any other special offer. Expires March 31,1990
*Ask About Our Nationwide Lifetime Warranty
* REDFORD TOWNSHIP *
25408 West 7 Mile 255-0141
(Junction of 7 Mi. & Grand River Ave., in Redford Oaks Shopping Center)
OPEN MON.-SAT. 8 AM TO 6 PM
Individually Owned & Operated
Copyright © Meineke 1989

Coleman trims colleges to 3

By Dan O'Meara
staff writer

Coaching uncertainties in the football programs at the state's Big Ten universities have given Mill Coleman that much more to think about.

Michigan and Michigan State are two of the three schools the Farmington Hills Harrison quarterback is considering, with Colorado being the third.

But Bo Schembechler's retirement at the U-M and George Perles' possible departure from MSU have raised additional questions as Coleman tries to select the right college program for him.

Coleman has visited MSU and Colorado and will make his official visit to Michigan this coming weekend. Schembechler picked assistant Gary Moeller to replace him at the U-M, and Perles has interviewed for the New York Jets job, which he reportedly will accept. An official announcement had not been made last week.

Millard Coleman Sr., who has played an active role in screening recruiters and assisting his son in the selection process, said they would expand the number of schools being considered if Perles were to leave.

COLEMAN, WHO would still have two official visits left to use, otherwise plans to make a decision a week or two after the Michigan visit.

"Right now, we're holding tight to see what happens at Michigan State," Millard Sr. said. "Taking a coach already on the (U-M) staff, it doesn't look like there will be too much change at Michigan."

"It makes you think a little harder about what you want to do," Coleman said.

Moeller was the offensive coordinator for the Wolverines, and there's been talk Michigan might throw more when he's head coach. But that could require a dropback passer instead of the rollout style Coleman is suited for.

"I haven't been to U-M and talked with coach Moeller to ask him what his plans are," Coleman said. "I'll have more answers to that after I visit."

Should Perles leave MSU, that would cause some uncertainty for the Colemans, as well as any drastic changes in Michigan's choice of personnel.

"THAT DEFINITELY is a major concern, because he has to fit into a specific kind of offense," Millard Sr. said. "He needs to be able to sprint-out, bootleg and have some options.

"We're more confident with teams and coaches who know what his abilities are. It's one thing for a coach to know what he's done, but it's another to say 'I've seen him play; I know what he can do.'

"I think (MU) has an advantage in this state, because of the publicity he's gotten. They've had the opportunity to read about him and see him play."

Another benefit of the U-M and MSU coaches being familiar with Coleman is they're not turned off like some naysayers by his 5-foot-9, 165-pound size.

"He'll have an equal opportunity to compete without size being a factor," Millard Sr. said. "Some coaches, probably like a lot of people, say he's not going to be able to play college football without giving any consideration to the offense they're running.

"Michigan State has absolutely no reservations about his size. Colorado had no reservations either. (Colorado coach) Bill McCartney has been following Mill for two, three years. If you look at his quarterbacks, Mill fits the profile almost exactly."

EXCEPT FOR the fact he's about 20 pounds lighter, Coleman is a lot like quarterback Darian Hagan, who led the Buffaloes to the Big Eight championship and No. 2 ranking.

Coleman and his father visited Colorado in December while the team was practicing for the Orange Bowl. Coleman met a number of the players, including Hagan.

"They do a lot of sprintout, rollout, option," Coleman said. "I'm willing to be an all-round quarterback, able to run the ball and throw."

Millard Sr. acknowledged the personal character of McCartney, a born-again Christian, appealed to the Colemans, a close-knit, religious family.

"We want (Mill) to know he's in an environment he's comfortable with," he said. "In fact, when we were out there, (McCartney) went to church with us. The Christian environment is important to us, especially when you're away from home and with pressure (in the transition to college life) involved."

Ironically, the football program McCartney heads has the opposite reputation from the one he has personally cultivated.

WHILE THE coach's character gets high marks, many of his former athletes have been characterized as thugs. Sports Illustrated last year documented the number of Colorado football players who've had brushes with the law.

"That becomes of great concern if what happens should Bill McCartney not be there after two years?" Millard Sr. asked. "I'm confident Bill McCartney has been able to build an environment — though all the kids might not come from the best environment — that is desirable for them. I think most of those have dropped out of the program or are in the last stages.

"I'm satisfied the other (21) recruits that were there with us are of character comparable to the kids Michigan or Michigan State might bring in.

"That doesn't bother me as long as the head of the program has the morals and standards I would expect of my son," he added. "Mill has developed the kind of mind to deal with those situations and avoid situations he could be drawn into. He's very sound when it comes to making good decisions."

The primary drawback to attending Colorado is the distance. The Colemans would like to follow Mill's college career in person, and the only way they can do that is if Mill stays close to home.

"I have to respect his wishes and the opportunity that would maximize his ability," Millard Sr. said. "It's just something the family prefers."

"I'm still thinking about (the distance factor) — how it would be to be that far away from home," Coleman said. "That's what I'm doing now, sorting everything out and trying to make my decision."

Red Army edges AISA stars, 10-8

By C.J. Risak
staff writer

When something new and unfamiliar comes to town, sports reporters turn into critics and give opinions on the product.

Indoor soccer was reintroduced to our town Saturday when the American Indoor Soccer Association all-stars battled the Soviet Union's Red Army team. The grades on this adventure are as mixed as the nationalities of the players.

● The play was quite good. The Soviet team got a goal from Oleg Sergeev 1:54 into sudden-death overtime to edge the AISA stars 10-8. Peter Hattrup had tied it for the stars with 4:56 left in regulation, but Drago was the real AISA star.

He scored the team's first goal on a first-quarter penalty kick and set up the next two. The biggest mistake by the stars was not playing him in the third quarter so everyone got a chance to play.

The game itself was generally fast and exciting, although the scoring (one, two or three points, depending when and from where the goal is scored) can be confusing.

● The sport still has a foreign stigma to it. Drago, a Yugoslav, was the best AISA player; two transplanted subjects of Great Britain, Brian Tinnion, now of Farmington Hills, and Gus Moffatt of Rochester — both left over from the Detroit Express days — are key officers of Detroit's AISA entry, which will debut in the fall.

None of this should matter. Americans have cheered for Olga Korbut and Boris Becker. But one knock against soccer has always been "too many foreigners." If you subscribe to that theory, well, not much has changed (despite a limit of two foreign players per team).

● There's still a lot of work to do to sell the sport in the Detroit area.

A LOT of time and effort went into promoting this all-star vs. Soviets game. Its purpose: to reintroduce indoor soccer to Detroiters, as a set-up for the Detroit Rockers debut.

The announced crowd was "an all-time record for indoor soccer in Michigan — 11,561."

Neither the claim nor the figure was all that impressive. After all, indoor soccer has had little exposure in our state.

But most disappointing was the crowd. True, the weather couldn't have been more uncooperative, with a snowstorm just hours before the game.

Still, the actual number in the stands had to be less than half the announced ticket sales figure.

Which means Rockers' president Paul Sciciuha, from Livonia, and Tinnion and Moffatt have a lot of work to do between now and their team's first season.

Because while there may be millions of professed soccer fans in our suburbs, there doesn't yet seem to be too many willing to come out and support it.



In the battle for newspaper advertising, we've got Detroit surrounded.

New rates. New contracts. New strategies. More hassles. When Detroit's dailies joined forces, all the rules changed.

If you're a bit dazed from the JOA fall-out, don't retreat.

Re-group. Re-arm. Advance.

SPRING's network of 45 newspapers can help you deliver your message to more than *one million* readers in more than *500,000* suburban Detroit households. Readers with the spending power, smarts, and savvy to buy what you want to sell.

Best of all, SPRING reaches *more* readers for *less* than the News and Free Press. All with one simple media buy, one insertion order, one ad copy, one sales rep, and one invoice.

Sound like a good game plan? Call us today for a media kit and we'll help you score an advertising coup.

Bob Kampf (313) 445-8200 Adams Publishing Corporation
Angie Koper (313) 729-4000 Associated Newspapers
Gil Paczewitz (313) 246-0886 Heritage Newspapers, Inc.
Dick Brady (313) 591-2300 Observer & Eccentric Newspapers

SPRING
We Work in the Suburbs

Source: September 1988 CAC Audits, March 1988 ABC Audits, and the latest Detroit Scarborough and Belden studies.

Prep tourney ready to roll

HIGH SCHOOL BOWLING teams are now forming for the Second Annual Michigan High School Bowling Championship Tournament.

Entry forms have been sent to 346 school districts in southeastern Michigan.

A major change from last year is that there are now separate divisions for boys and girls. A school can now enter either gender. If you are a high-school student and interested in this event, check with your principal to see if your school is participating.

Last year, 45 schools from the metropolitan Detroit area took part in the event with Sterling Heights Stevenson capturing first place.

Dates for the event are: April 28 or 29 for qualifying, May 13 for the semifinals and May 20 for the finals. Entries must be turned in by March 21. The team entry fee is $60.

The tournament is sanctioned by the Y.A.B.A., and all bowlers must be amateur athletes (not having competed for money in the adult leagues).

Teams will consist of four bowlers and two alternates. Scores will be based on scratch totals and no handicaps will be used.

The qualifying round will reduce the field of 32 teams based on total pins for three games. The semifinals will be based on head-to-head competition. The winner will move ahead to the next round. Bowlers can compete only for their school.

The location for this year's event will be Bay Lanes in Pontiac at M-59 and Telegraph Road).

● The Michigan Bowling Proprietors Association's Bowling Charities Tournament is now under way. It runs from Jan. 22 to Feb. 4. Every bowler is asked to contribute $1 to the fund. This gives the bowler eligibility to compete further in the local, regional and state events.

The fund supports a variety of charities. Each bowling center can designate a particular cause to be supported. Some bowling centers may offer incentives such as free games during open bowling.

This is a most worthy event and all leagues should support it 100 percent.

● Livonia bowler Dawn DeVitis was the first-place finisher in the U.S. Open amateur qualifying. She rolled up a nice 765 series in the Thunderbowl Ladies Classic League.



10-pin alley

Al Harrison

At Country Lanes in Farmington Hills, the Ladies Noon Classic League saw Lori Craig roll a 668 series, including a 267 game. Jeanette McDonald hit a 237 game and Gloria Mertz a 224 total.

In the Greenfield Mixed League, Lee Snow and Tim Heitinger each rolled 255 games. Jim Lademan, a sub, shot a 262 game and 667 series and Bill Pietrzyk bowled a 243 game and 696 set. Carl Hansen rolled a 244 game and 658 series. Dolly Lehman led the ladies with a 234 game.

In the Country Lanes youth leagues, the Preps Division had Amber Wagner roll a 160 game and Missy Kovachik a 158. The Juniors saw Jarud Pope with a block of 134-134-134 and Krista Snow with a 221 game and 527 series. In the Beginners, Mandy Hayes, who holds a 71 average, rolled games of 135 and 137 for a 338 total.

● Drakeshire Lanes in Farmington Hills had Jerry Quinn of the Tuesday Men's Junior House League with a 279 game and 714 series.

Bel Aire Lanes in Farmington was the setting for the Tuesday Senior House League in which 20 of the bowlers topped 600. Leading the pack was Willie Smith 256/705, Dan Horninger 245/700, Jim Lademan 659, Daryl Rollins 247/653, Mark Abele 243/657, Larry Basham 244 and Jeff Erard 243.

In the Sunday Classic League at Oak Lanes in Westland, John Wodarski and Mike Hickerson each rolled 248 games. Chuck Maurer bowled a 256 and Jim Behringer a 685.

In the Monday Night Ladies League, Kathy Martin rolled a 234 game. In the Tuesday Night Rollers Mixed League, Ron Miller shot a 245. The Wednesday Night Mens League saw Pete Rizzo roll a 247.

● At Merri Bowl in Livonia, the Northwestern Mixed League saw Larry Gawlik hit a 702 series on games of 222-233-247. This was 159 pins over his average.

In the Golden Eagles League, Dave Tome rolled a block of 209-247-246 for a 703 series. The Livonia Municipal League had Jim Siterlet fire a 289 game and 727 series.

● Wonderland Lanes in Livonia was the sight of the Wonderland Classic League. The Michigan Pattern shot 3126 with a 1096. Ron Eisenbeis led the way with a 705 series and block of 232-233-240.

Other leaders include: Paul Kopacz 257/688, Tony Loerlein 253/680, Phil Horowitz 246/679, Brian Myers 257/671, Dave Kanack 245/667, Rick Patton 234/664, Steve Stevens 237/663, Jack Boyd 234/661, George Stefan 236/654 and Larry Franz 244/655.

● Woodland Lanes in Livonia was host to the Livonia Strikers where Gene Hodshot a 703. The Redford Catholic Central Father and Son League saw Jerry Nowzeski roll a 268.

The Bowling Belles' Ida Zott converted the 5-7 split. The Sparemakers Jan Belleperche shot 222/616. In the Men's Trio, Brad Wolter shot a 737, Dave Norwich a 675, Doug Dobson a 717 and Gary Shiemke a 681.

In the Senior House League, Dennis Linderman rolled a 698 series. Adamczyk a 697, Bill Nemiesto a 714 and Kevin Borg had his brightest game with a 299. He also shot a 693 set.

In the New Tuesday Night Ladies League, Mary Bommarito converted the 3-7-10 split, while there were other bowlers in action.

● Clover Lanes in Livonia saw Greg Coaly of the West Side Jets roll a 258/633. The Saturday Afternoon Juniors League saw 12-year-old Greg Wiklanski hit a 220 game and 15-year-old Scott Goodell a 269 game.

The Youth Leagues start second-half action Thursday, Jan. 25. The leagues compete on Thursday and Friday at 4:15 p.m. and Saturday at 10 a.m. and 1 p.m. Any interested youngsters are invited to come down and join the leagues. It's fun!

Clover Lanes offers a real bargain for senior citizens with "Senior Social Bowling." It costs just $2. It includes three games of bowling, a mystery game and free coffee. This is not a league with averages and standings, but just a chance for seniors to gather for fellowship.

Clover Lanes is also in the process of installing state-of-the-art scoring machines called Colorvision Plus by Brunswick. This is a computerized system and can also be tied in with video cameras to record the bowlers. It is to be completed in a few weeks. The Grand Opening of the system will be announced.

Free throws aid Hawks' survival

Farmington Hills Harrison scored the final eight points of the game to turn a close battle into a 67-56 victory Friday at Walled Lake Western.

"We hit some free throws late and scored the last eight points," Harrison coach Mike Teachman said. "They stepped up their defense and bullied us. It got pretty scrappy."

Western, 1-8 overall and 1-4 in the Western Lakes Activities Association's Western Division, rolled to a 31-26 lead at halftime.

Harrison, 5-3 and 2-1, took control of the game with a 15-6 advantage in the third quarter. Western pulled to within three late in the fourth, but the Hawks held on for the win.

Junior forward Andy Smith led Harrison with 19 points and eight rebounds. Sophomore forward Andy Fitzpatrick came off the bench to score 14 points, grab five rebounds and block two shots, and sophomore Paul Gilvydis contributed 13 points off the bench, including 11 in the fourth quarter. Junior forward Blazo Sarcevich added 10 points for the Hawks.

Senior guard Todd Biron led Western with 19 points and senior guard Chris Johnson finished with 12. Chris Sobieck was the only other Warrior in double figures, finishing the game with 10 points.

FARMINGTON 63, CENTRAL 53: Farmington took advantage of a balanced scoring attack in which 12 of its 13 players contributed, as the Falcons earned this victory Friday over visiting Walled Lake Central.

The Falcons, 3-5 overall and 1-2 in the Lakes Division, held a slim 9-5 lead after the first quarter but blew the game open with a 19-11 advantage in the second.

If there was any doubt about the outcome, the Falcons erased it in the third as they outscored the Vikings 25-12 to take a 53-28 lead after three quarters.

Senior guard Brian Browne led Farmington with 13 points and senior guard P.J. Green added 11, including three triples.

Junior guard Jason Olson led all scorers with 14 points for Central, and freshman forward Eric Leaf chipped in with 12.

Shumate paces CC win

Redford Catholic Central improved its swimming record to 4-1 Thursday, sinking host Harper Woods Notre Dame, 103-69.

Troy Shumate led the CC attack, winning the 200-yard freestyle (1:49.49) and 100 freestyle (50.49). He also joined with teammates Alan Afsari, John Brogan and Mike Hoeflein to capture the 400 freestyle relay (3:25.21).

Other CC winners included: Brogan, 50 freestyle (24.02); Chris True, 100 breaststroke (1:11.02); Randy Teeters, 100 backstroke (1:01.40); and Kevin Markell, 500 freestyle (5:23.95).

The Fighting Irish fell to 0-3 overall.



Friendly MERRI-BOWL LANES
SECOND SEASON LEAGUES NOW FORMING
Monday Men's Trio 8:40 P.M. 15 Wks. $7.00 per Night Starts Jan. 22
EVERY OTHER SUNDAY 6:00 P.M. $7.00 Per Person only 8 Wks. Starts Jan. 28
EVERY OTHER FRIDAY 9:30 P.M. No Tap Singles Tournament Cost $10
CALL 427-2900
30950 FIVE MILE • LIVONIA

sunny j's lingerie & leisure wear
ANN ARBOR TR. — FOREST PLACE SHOPS — WING
BRA SALE
1st for the Body 20% OFF
2nd for the Drawer 25% OFF
3rd for the Washer 30% OFF
Sale Rack - $10.00 Bras
1990 Swimwear NOW in Stock
FIRM FOUNDATION SALE
We Have Your Size: 32A-52DD, E-G Cups, Petite-3XL
PROFESSIONAL BRA FITTERS ON STAFF DAILY

ALBIE'S Subs • Pasties • Salads — THREE LOCATIONS
PASTIES JUST LIKE IN THE U.P.!
WESTLAND 6024 N. Wayne (In Westview Plaza near Murray's Discount Auto) 722-7827
GARDEN CITY 28235 Ford Road (Between Inkster & Middlebelt near 7-11) 261-9420
LIVONIA (FORMERLY SAMMI L.A.'S) 16709 Middlebelt (In King's Row Plaza, S. of 6 Mile) 427-4330
FOR SPEEDY SERVICE - CALL AHEAD! SUN. 12 NOON-7 P.M., MON.-SAT. 10 A.M.-9 P.M.
COUPON 1 FREE PASTY WITH PURCHASE OF FOUR At Regular Price Good thru 2-19-90 Limit 1 coupon per customer (Not good with any other discounts)
COUPON 50¢ OFF Reg. Price PASTIES Limit 6 WITH COUPON Good thru 2-19-90 Limit 1 coupon per customer (Not good with any other discounts)

Perm Special
with our Matrix Opticurl Perm
Reg. $45 NOW $36
(Selected Stylists Only - Not valid with other discounts Spiral Perm & Long Hair Slightly Higher)
CALL FOR APPOINTMENT
MONDAY NIGHT MEN'S NIGHT
Men's Haircut Special
(For new male clients only with selected stylists)
Reg. $15 NOW $12.75
MAXIMA
Creative Elements for the Hair & Body
Open Mon.-Sat. Walk-Ins Welcome
473-5720
32618 W. 7 Mile LIVONIA
MATRIX PAUL MITCHELL REDKEN

-WEDDING FESTIVAL-
Why pay full price for your wedding invitations at Bridal Boutiques and print shops? We have the same high quality invitations at a full 25% DISCOUNT!
25% OFF CUSTOM PRINTED WEDDING INVITATIONS This includes response, reception & matching thank you cards.
10% TO 20% OFF ON ITEMS BELOW
• Personalized Napkins & Matches • Champagne Toasting Glasses • Bridal Hosiery • Cake Tops including lighted tops • Unity Candles, 15 Styles • Bridal Bags & Garters • Wedding Keepsake Albums & Guest Books • Attendant Gifts • Car Decorations • Aisle Runners • Bridal Shower Invitations
FULL LINE OF PRECIOUS MOMENTS BRIDAL FIGURINES & ACCESSORIES
ANNIVERSARY GIFTWARE
We specialize in RUSH ORDERS
Misty's Cards and Gifts
HOURS M.T.W.F 9:30-6 Th 9:30-8 Sat. 9:30-5
6209 Middlebelt - Garden City 421-1066
Authorized Precious Moments Dealer
FAX SERVICE AVAILABLE

TKP Tuff-Kote Dinol — Auto Appearance Professionals
IT'S NOT TOO LATE! WINTER SALE
NEW VEHICLE PROTECTION PACKAGE
40% OFF
Hurry! Sale ends 1-31-90
• Quality 2-Step Penetrator™ rustprotection.
• Silent-Kote® Sound Deadener.
• System 6® exterior paint protection.
• Inner-Kote fabric protection.
Save when you buy this Total Protection Package which includes long-as-you-own-the-car warranties.

RUSTPROTECTION (New Vehicles)	Reg.	$199
SILENT-KOTE™ SOUND DEADENER	Reg.	$89
PAINT PROTECTION — Never Wax Again!	Reg.	$169
FABRIC PROTECTION	Reg.	$79
REGULAR PRICE		$536
LESS SAVINGS		- $214.40
FINAL COST		$321.60

AUTO APPEARANCE CENTERS™
422-2004
11900 Middlebelt
Livonia, MI 48150
TAKE IT TO Tuff-Kote Dinol

CLASSIFIED ADVERTISING

644-1070 Oakland County 591-0900 Wayne County 852-3222 Rochester/Rochester Hills

BUY IT. SELL IT. FIND IT.

CLASSIFIED DIRECTORY

	SECTION
Auto For Sale	E-F-C
Help Wanted	F
Home & Service Directory	E
Merchandise For Sale	F
Real Estate	E
Rentals	E

MORE CLASSIFIEDS This classification continued from Page 11F.

814 Campers, Trailers & Motorhomes

ALLEGRO 1989 - Class A, 25 ft. 15,000 miles, all options, $37,000. Make offer. 543-3516 or 681-4713

CRUISEAIR 1977 Dodge 440 27 ft. sleeps 8. Good condition $10,500 or 39,000 miles. Call 427-7334

PICK-up BED Utility trailer 4 X 8 $250. Call between 8am-10pm 592-8418

SIXTEEN FT. enclosed cargo trailer 15,000 gvw, electric brakes, new tires. Fold down ramp, heavy duty $2500 best 348-4216

SOUTHWIND 1987 28 ft. motorhome, excellent shape, micro wave & CB, dual air, 18,000 miles, $29,650 937-8479

STARCRAFT 1979, popup, sleeps 8, refrigerator, awning, furnace, stove, excellent condition 464-0302

XPLORER MOTORHOME Dodge Michelin, C/B, cruise, awning, bath room, etc $4,100 356-7199

816 Auto & Truck Parts & Service

CAP, PICK-UP for Ranger long bed Charcoal gray, Fiberglass, 2 sliders with screens, cab window Excellent condition. $350. 459-2827

PICKUP CAP, K-Bon aluminum type, panelled inside, full size, brown, $300 or best. 261-5680

1990 Racer's Garage Sale. Chevy, Ford, Mopar, high performance engine & drivetrain parts, new & used. Also many marine race parts. Call for list today! BATTEN PERFORMANCE 1-800-233-1591

820 Autos Wanted

COLLECTOR looking for a 1932 Ford, old Hot Rod, old Circle Track Race Car, any kind of old speed equipment & parts for these cars. 1 part or a garage full. Thanks. Harry 534-5974

WANTED AUTO'S & TRUCK'S
Bill Brown -USED CARS-
35000 Plymouth Rd. Livonia
522-0030

821 Junk Cars Wanted

A-A-A CARS
Top Cash for running cars and repairables. 24 hour service. 255-5487

WANTED
Junk cars any condition with titles Free Towing 522-5555

822 Trucks For Sale

BAD CREDIT OK
Ford 1988 F150 4x4
Toyota 1988, 4x4
Ford 1988, Ranger
Dodge 1988 Ram 100
GMC 1988 S-15 Jimmy 4x4
Dodge 1988 Dakota 4x4
Chevy 1987 S-10
Many Other Choices plus Cars
Down payment - takeover payments. National 347-4488

BLAZER, 1987, S10, loaded, brand new tires, phone, good miles, very well maintained, white, immaculate. Work 353-3100 home, 545-2152

CHEVROLET, 1979, Suburban. Loaded, extra clean. $2850. 261-1948

CHEVY PICK-UP 1987 Air, low miles, $5,295
FOX HILLS Chrysler-Plymouth
455-8740 961-3171

CHEVY S-10, 1989 Pick-up. Bumper, radio, bedliner. Red, 10,000 miles, $9900 556-2939

CHEVY 1972, 4x4, C120, 4 speed, 327h.p. $1700 or best. 421-4645

CHEVY 1988 Silverado. Low mileage. Loaded. Must see. $9000. 589-8208, 983-9462

CHEVY, 1988 Extended Cab SSverado. Loaded $10,495. North Brothers Ford 421-1376

CHEVY 1989 C71 off road sportside, flame red 8 quick silver, 4100 miles, loaded. $15,000. 575-8054

DAKOTA 1987 - LE, pick up, 6Yer, bed, 3.9 V-6, 14,800 miles, 1 ton cap, loaded. $8700. 525-7345

DATSUN PICK UP 1982-38,000 miles, $950. 532-4309

DODGE D-150 PICK-UP 1987 Automatic, power steering and brakes, 8 foot bed, duraliner, immaculate condition, one owner, $6,995. 981-1376

DODGE PICKUP 1988 Air, power steering/brakes, 318, automatic, low miles, $5,500 or best offer. 474-4043

FORD F100- 1980, many new parts, Sunroof, 6 cylinder, some rust. $900. Call after 10am. 477-6144

FORD RANGER XL 1988, 30,000 miles, 5 speed, cap, $4,900. 981-1376

Bob Jeannotte PONTIAC GMC Plymouth, MI 453-2500

FORD-1980, 4 X 4, all parts brand new, new tires, engine, drums, rotors, hub assemblies & transmission. Wood cab. Very clean condition. $5,000 or best. 348-9218

822 Trucks For Sale

FORD F-150 PICK-UP 1987 8 foot bed, power steering and brakes, blue bumper, sliding windows. Deluxe cloth interior, only $7,495
CRESTWOOD DODGE
421-5700

FORD F150 1985-Dark blue with storage box and bedliner. High miles, 4.9 liter 351 motor $2,995

FORD RANGER 1987 XLT model, am-fm cassette, power steering, brakes, 5 speed, deluxe interior, fiberglass cap 685-8942

FORD, 1976, F250, 360 4 speed, good shape, $1500 729-9213

FORD 1986 Ranger Black w/red trim, 4 cylinder, 5 speed, am fm, bedliner, new tires. 37,000 miles $4500 453-0803

FORD 1988 F350 Crew Cab - 351 automatic, air, 14,000 miles $10,988
Jack Demmer Ford 721-6560

FORD 1985 ¼ cube van, very good condition $6700. 525-4334

FORD 1986 Ranger Black w/red trim, 4 cylinder, 5 speed, am fm, bedliner, new tires. 37,000 miles $4500 453-0803

FORD 1988 F350 Crew Cab - 351 automatic, air, 14,000 miles $10,988
Jack Demmer Ford 721-6560

FORD 1989 F250 Super Cab - XLT, dual rear wheels, air, automatic, captains chairs and only 12 miles! $17,500
Jack Demmer Ford 721-6560

FORD 1989 "SUPER DUTY" Rollback 2 car hauler, diesel, air, XL, and only 700 miles, $25,988
Jack Demmer Ford 721-6560

F150, 1984 - Pick-up. Good condition. $4,500 or best offer. 425-2481

GMC SLE, 1988 - 1Tn ton, V8, fully loaded, many options, $11,500 or best. Call after 5pm. 624-6715

GMC 1979 Show Truck. Customized inside and out. With 454 engine. Too many goodies to list. 522-6445

GMC 1987 - Cierra classic, ½ ton, trailer package & cap. Extras, $10,500 453-6615

RANGER 1987 - 36,000 actual miles, looks & runs super. $3,000 TYME AUTO 397-3003

TRUCKS AND MORE TRUCKS We have over 20 good, late model used trucks, vans and blazers. From $3,999
GORDON CHEVROLET
ON FORD ROAD IN GARDEN CITY
421-9120

823 Vans

FORD E-250 CARGO, 1987 Dark blue, only 9,500 miles, like new $10,700 276-0283

FORD, 1982 Club Van. Company owned, power steering/brakes, V-8, 9 passenger, automatic, tilt wheel, new mileage. Must sell between 8am-5pm 689-7575

FORD 1989-90 CARGO VANS low miles, great work vans From $10,989
Jack Demmer Ford 721-6560

GMC SAFARI 1988, Starcraft GT Loaded, white & blue, Sharp $12,500 Days354-7189 or 264-6262

GMC, 1979 Caprania Chevy, 6 cylinder, 4 speed, air, automatic, cruise, backseat, air, automatic, cruise, panelling, Super $1,050. 326-3736

PLYMOUTH VOYAGER LE 1985, 38,000 miles, loaded, excellent condition, $5,250 455-8740

PLYMOUTH VOYAGER SE 1988, Continental grey. Fully loaded, excellent condition. $7,400 391-0851

PLYMOUTH VOYAGER 1989 Automatic, air, 7 passenger, 14,000 miles, only $10,900. 13 Voyagers in stock
FOX HILLS Chrysler-Plymouth
455-8740 961-3171

PLYMOUTH VOYAGER 1988, Automatic, mint condition, one owner, $9250 645-6135

VOYAGER 1989, 30,000 miles, air, automatic, tilt, cruise, power windows, tape package, cruise, roof rack, running boards, 7 passenger, rear defrost, $9995 455-2515

824 Jeeps & Other 4-Wheel Drives

BLAZER S-10 TAHOE 1987 Automatic, loaded $9,898
LOU GRICHE CHEVY/SUBARU
Plymouth Rd. Just West of I-275
453-4600

BLAZER 1985 S10, 4x4, black Tahoe interior, high options, excellent condition. $7,700 855-9236

BLAZER 1986, F10 Tahoe package, one owner, extra clean. Must sell $8400 or best offer 939-9699

BLAZER 1987 4x4 Black S-10 Tahoe, loaded, only miles, $9500 421-4038

BRONCO II 1987, 4x4, Eddy Bauer, many extras, $7,500. After 5pm 453-1573

BRONCO XLT 1985 - V-8, automatic, air, stereo, tilt, cruise, wheels, tu-tone paint. Only $6,695
Jack Demmer Ford AFFORDABLE USED CARS 721-5020

BRONCO 1986, Eddie Bauer, only good condition $9999 525-4334

CHEROKEE 1986, Laredo, 4 door 4 wheel drive, all power, Black California car, 50K miles $9100 356-4549

CHEROKEE 1986 Laredo, 4 door 4 wheel drive, all power, Black California car, 50K miles $9100. 356-4549

CHEROKEE 1988 - 4 door, air, cruise, tilt, extended warranty, Excellent condition $15,500 887-5529

CHEROKEE 1989 - Limited, loaded, 8000 miles, B-tow package, track look $21,900 478-9011

CHEVY 1989 Silverado Extended, loaded, rust proofed, 17,000 miles, Price $16,900 473-7538

CHEVY 1989 Fleetside Silverado 1500, 4x4, 5.7 V8, automatic, Duratrac, loaded, red/silver, 8,000 miles, $13,900 Brighton 227-1675

FORD BRONCO 1978 4X4, 54,000 miles, clutch & brakes, must sell, $3900 best After 5pm 851-0761

FORD BRONCO 1978 4 wheel drive V8, automatic, good condition $1,795 OBO 5 GARAGE 26102 W. Seven Mile, Redford 538-8642

FORD 1989 Lariat 4x4 Loaded, 40,000, expressway miles, $14,000 887-9450

FORD 1984 BRONCO XLT, great shape, loaded, 60,000 miles, $4,500 or best offer. $7,795. 522-1297

FORD 1987 Bronco II, V6, 5 speed, 29,000 miles, dual propane burning board, shift on the fly, very clean, $6700 517-271-9040

FORD 1989 F150 4x4 - Super Cab XLT, V-8, air, and only 20 miles! $13,989
Jack Demmer Ford 721-6560

GMC JIMMY 1987 - Loaded, all options, keyless entry, alarm $10,500 Days 851-9668 or Eves 661-1096

GMC JIMMY 1989 S15, 4x4, 4.3 liter V6, CR classic, blazer package, $13,900 478-3900

GMC 1987 - Jimmy, black, gypsy package, fully loaded $8400 or best offer 855-6887

IS IT TRUE Jeeps for $44 through the Government? Call Carl today! 1-708-742-1142 Ext. 1349

JEEP GRAND WAGONEER 1989 - 12,000 miles, loaded, excellent condition. Towing package. Asking $21,000 582-6491

JEEP 1981 CJ5 - with hard top, Warner locking hubs, only at Tyme. $1,695 TYME AUTO 455-5566 397-3003

JEEP 1989 Comanchee pick-up, air, am-fm cassette, tinted windows, 4 many extras. Must see. $11,500 or best. After 5pm 254-0964

824 Jeeps & Other 4-Wheel Drives

JEEP WRANGLER LAREDO 1989 Hard top, off rd package, 17,000 miles $12,800 473-2229

JEEP WRANGLER - 1988, low miles, stereo cassette, beat the spring rush, $4,995.
TAMAROFF BUICK - - Tel-12 Southfield
353-1300

JIMMY 1984 4x4, black, loaded 36,000 miles, excellent condition $6500 Eves 682-9364

LAREDO 1989 4x4, V8, 5 speed, air, loaded, hard/soft top, excellent condition $13,800 437-4119

WRANGLER 1988 Burgundy with khaki tops, 6 cylinder, 5 spoke aluminum wheels, stereo, tags, back $10,500 399-9703

825 Sports & Imported Cars

ACCURA 1987 integra LS, red, loaded, low mileage, perfect condition $9500 543-1331

ACURA INTEGRA 1989 Air, sunroof, cruise, cassette $12,800 or best offer. After 6pm 477-4746

ACURA 1987 integra, 4 door LS, very nice, $6900. Leave message 478-1969

CAMARO 1988 Iroc-Z, 350 V8, 5 speed, 29,000 miles, $11,500 or best offer. 348-3518

CAMARO 1988 Iroc-Z, 350 V8, 5 speed, 29,000 miles, $11,500 or best offer. 348-3518

CAMARO 1989 RS, 2.8 liter engine, loaded, 5 speed, 30,000 miles, $8,500 or best offer 348-3518

CAMARO 1989 RS, 2.8 liter engine, loaded, 5 speed, 30,000 miles, $8,500 or best offer 348-3518

CAPRICE 1989 Classic LS, 9C1 Police package, 350 V8, loaded, 38,000 highway miles, $8,900 or best offer 348-3518

CAPRICE 1989 Classic LS, 9C1 Police package, 350 V8, loaded, 38,000 highway miles, $8,900 or best offer 348-3518

CAVALIER 1988 Z24 Convertible, 2.8 liter V6, 5 speed, loaded, 50,000 highway miles, $6,900 or best offer 348-3518

CAVALIER 1988 Z24 Convertible, 2.8 liter V6, 5 speed, loaded, 50,000 highway miles, $6,900 or best offer 348-3518

CAVALIER 1989 RS, 2.8 liter V6, 5 speed, loaded, 30,000 highway miles, $7,900 or best offer 348-3518

CAVALIER 1989 RS, 2.8 liter V6, 5 speed, loaded, 30,000 highway miles, $7,900 or best offer 348-3518

CAVALIER 1989 Z24 Convertible, 2.8 liter V6, 5 speed, loaded, 30,000 highway miles, $9,900 or best offer 348-3518

CAVALIER 1989 Z24 Convertible, 2.8 liter V6, 5 speed, loaded, 30,000 highway miles, $9,900 or best offer 348-3518

CELICA 1986 ST Coupe, nice, am-fm cassette, air, rear defog, alarm, mint cond. $6,150 471-7281

corolla 1988 sr5 sport coupe, power sweeting & brakes, loaded, must sell 981-0503

CORVETTE 1976, air auto, T-tops, stereo, Clean. Runs great! $6300 or best offer 673-3766

CORVETTE 1985 - Black, low miles, loaded. Must sell. Best offer 421-8530

CORVETTE 1989, white with blue, leather interior, glass top, automatic, 16,000 miles. Excellent condition. $24,900 455-7939

DATSUN 1982 200SX, $1400 Also Phoenix 1980 new engine, much more $600 537-9225

HONDA ACCORD LX 1986 Imported condition 5 speed 38,000 miles, $5,900 or best 855-9653

HONDA ACCORD EX 1982 3 door, 5 speed, air, power steering, brakes, power windows, sunroof, stereo, excellent condition, high mileage, burgandy $2500/offer 625-9642

HONDA CIVIC Hatchback - 1986, Am-fm cassette, sun roof, 5 speed $5,500 425-0478

HONDA PRELUDE 1985- 5 speed, air, excellent condition, many new parts $2,200 or best 525-0478

HONDA 1985 Prelude, air, 5 speed, power sunroof, excellent condition, many new parts $3900 or best 981-4831

HONDA 1986, Accord LX Excellent condition, loaded, 80,000 highway miles $6,000 792-4159

HONDA 1986 Civic DX 5 speed, air, sun roof, extra clean, 57,000 miles, $4,800. Leave message at 285-3942

HONDA 1986, Prelude, automatic, red, 40,000 miles 661-3228

JAGUAR XJ-6, 1988, Black w/grey interior Wire wheels $30,000 Call 540-9311

825 Sports & Imported Cars

HONDA PRELUDE - 1986, automatic, air, Full power. It's priced to sell at $6,695.
TAMAROFF BUICK Tel-12 Southfield
353-1300

ISUZU 1986 IMPULSE 5 speed, air, very clean. $5,395 Hines Park Lincoln-Mercury 453-2424 ext 400

JAGUAR 1973 XJ6 - Beautiful! All Jaguar parts. Excellent runner, great condition. $8000 433-3358

JEEP 1981 CJ5 - with hard top, Warner locking hubs, only at Tyme. $1,695 TYME AUTO 455-5566 397-3003

MAZDA RX7 1987-excellent condition, low mileage, 5 speed, air $12,800 851-4286

MAZDA RX7 1988 CONVERTIBLE, white, blue and loaded, 7,800 miles.
ERHARD BMW 352-6030

MERCEDES 1973, sedan, gas, US records, Diesel motor, maintained, excellent condition, Rebuilt new miles, non smokers. Best offer over $8,000 Tel-12 Southfield 548-4811

MERCEDES 1988, 560 SL, pearl white, loaded, 50,000 highway miles, with telephone & European headlights, $47,000. Week-days 9:00 to 4:30 737-4725

MERKUR 1986-89 XR4TI - 3 to choose from $5,988
Jack Demmer Ford 721-6560

Merkur 1989 XR4Ti, loaded, sunroof, 5 speed, 23 turbo, 16valves, extended warranty $13,200 386-1776

MERCEDES BENZ 560SL Signal red, $96,900
ERHARD BMW 352-6030

MERCEDES BENZ 1989 420SEL Black pearl cream beige, loaded, 3,200 miles. A perfect car
ERHARD BMW 352-6030

MERCEDES 1986, 560 SEL, gold metallic with palomino, excellent condition, warranty available. $34,900/best Call Ben 9-5 548-5339

MITSUBISHI GALANT GS 1989- sunroof, loaded, 5 yr warranty, $13,950 661-0670

NISSAN CENTRA 1985, well maintained, am/fm/cassette, 35mpg, reliable $2,100 Eves. 625-1932

PORSCHE 944 S - 1987, air, sunroof, cruise, guards red, low miles. Check it out!
TAMAROFF BUICK Tel-12 Southfield
353-1300

PORSCHE 944 - 1986, air, 5 speed, full power, sunroof. It's ready
TAMAROFF BUICK Tel-12 Southfield
353-1300

SAAB 1988, SPG Turbo, mint condition. Fully loaded, 26,000 miles, $19,900 Jack Demmer Ford 721-6560

SCORPIO 1989 - Touring Package, Ford Motor Co cars. From $12,989 Jack Demmer Ford 1-800-878-FORD 721-6560

SUBARU 1981 - wagon, front wheel drive, good condition, Must sell $300 or best. 855-5219

VOLVO 1986 240DL - 44,000 miles, 4 speed, $9500. 585-6960 852-5447



NEED CREDIT?
SECOND CHANCE OPPORTUNITY!
To Establish Your Credit On A New Chevy Or Quality Used Car!
$1000 REBATE
USE TOWARD YOUR DOWN PAYMENT
If you can answer YES to the following questions:
1. Are you currently employed?
2. Are you at least 18 years old?
3. Do you have a valid Michigan Driver's License?
4. Do you live in Michigan?
5. Do you have auto insurance or are you insurable?
Call Us Today!
Pontiac
28111 Telegraph 12 Mile At I-696
355-1600

Tennyson Chevrolet is pleased to announce... Jim Thomas has rejoined our sales staff See Jim for all of your automotive needs
Tennyson CHEVROLET GEO
32575 Plymouth Rd. Livonia
425-6500

'89 ESCORTS & '89 TEMPOS
2 DRS. & 4 DRS. COMPANY CARS
ALL HAVE AIR, AUTOMATIC, AM/FM STEREO, POWER STEERING, POWER BRAKES, AND MUCH MORE.
FULL FACTORY WARRANTY
35 TO CHOOSE FROM

'89 ESCORTS	'89 TEMPOS
$142.84* PER MONTH	$164.83* PER MONTH

Based on a selling price of $6995 for Escorts & $7995 for Tempos. 60 month financing, 11.5% APR with Credit Approval. $500.00 Down plus tax & plates.
6 month, 6000 mile warranty
Now offering low used car interest rates!
Blackwell FORD
IF YOU DON'T KNOW USED CARS... KNOW YOUR DEALER!
4100 E Plymouth Rd., Plymouth
453-1100 453-1327
FORD MOTOR B-PLAN CUSTOMERS WELCOME

WANTED
Chrysler Employees
Special Incentives for Lynch Road Factory Purchases. For information on this special program call or bring this ad with you!
Call or see GREG HATTER 525-7604
LIVONIA CHRYSLER PLYMOUTH
30777 Plymouth Rd. (Between Middlebelt & Merriman) 525-7604

NEW YEAR Deals on Wheels
1989 Plymouth Acclaim Factory Cars From $8995
New 1989 CORVETTE CONVERTIBLE White with red leather, only 100 miles

1987 COUGAR XR7 Loaded, black beauty. $8995	1984 THUNDERBIRD Well equipped. $3995
1985 FORD CROWN VICTORIA Loaded $4995	1986 OLDS ROYALE BROUGHAM $5485
1985 DODGE OMNI Automatic, air. $2995	1987 VOYAGER SE V-6 & More $7995
1986 PONTIAC 6000 LE Loaded. $4995	1987 PLYMOUTH VOYAGER Low miles. $7995
1986 CAPRI Automatic, air. $4995	1988 CAMARO 1-6 engine, power windows and locks, cruise control, tilt, 9800 miles. $10,400
1988 MEDALLION 18,000 1 owner miles. $4995	1985 DODGE COLT TURBO Automatic, air. $5495
1987 OLD CIERA BROUGHAM Loaded. $6488	1987 CARAVELLE Loaded $5995

CLEANEST USED CARS IN TOWN!!!

1987 SEDAN DEVILLE Triple black, leather, G.M. warranty. $12,995	1988 JEEP WRANGLER 16,000 miles, almost new. $7995
1986 SUBURBAN 45,000 miles, 350 engine, Sierra Classic, none finer. G.M. warranty. $10,995	1987 TRANS AM T-tops, 5 speed, fuel injection, leather interior, super loaded. $7995
1989 CHEVY EXTENDED CAB SPORT 4X4 S-10 6 cylinder, automatic, air, tilt, cruise, power windows & locks, cassette. $9995	1985 CHEVY BLAZER TAHOE 4X4 Air, power, tilt, cruise, cassette. G.M. warranty, sharp, one owner. $7495
1989 GRAND AM LE. Air, automatic, almost new. $8495	1987 6000 LE 6 cylinder, air, tilt, cruise, power windows and locks, low miles. G.M. warranty. $6995
1989 SUNBIRD LE 4 door, air, automatic, rear defogger, almost new. $7995	1988 CORSICA 6 cylinder, automatic, power windows and locks, tilt, cruise, cassette. $5995

ART MORAN PONTIAC GMC
29300 Telegraph - Mile N. of 12 Mile
353-9000

LIVONIA CHRYSLER PLYMOUTH
30777 Plymouth Rd. (Between Middlebelt & Merriman) 525-7604

UP TO $2500 REBATES
CRESTWOOD DODGE
Announces
GUARANTEED REBATES**
FINANCING AS LOW AS 0% APR 24 MOS.

1990 DODGE SPIRIT 4 DOOR
$1000 Rebate
• Super Discount Package
• Air Conditioning
• Automatic
• Power Steering & Brakes
• Tilt Wheel
• Cruise Control
• AM/FM Stereo
• Rear Defroster
HUGE SELECTION!
WAS $12,739
NOW ONLY $10,367*

1990 DODGE ADVANCED CREATIONS CONVERSION VAN
• Cruise Control
• Power Windows
• AM/FM Stereo
• 4 Captain Chairs
• Full Rear Bed
• Running Boards
• Full Carpeting
• Roof Rack
• Bay Windows
• Snack Tray
WAS $22,445
ONLY $14,445*
SAVE $8000

NEW 1990 DODGE CARAVAN
1st Time Ever $1,000 REBATE
Family Value Package
• Air Conditioning
• 7 Passenger
• Automatic
• AM/FM Stereo
• Rear Defrost
• Power Steering & Brakes
• Full Size Spare
NOW ONLY $12,565*
1 at this

825 Sports & Imported Cars

SCORPIO, 1988. Sunroof, loaded, 19,500 miles, like new! $9,995. Hines Park Lincoln-Mercury 453-2424 ext.400

VOLVO, 1988 740GLE Wagon. 3rd seat, 22,000 miles, dark grey. ERHARD BMW 352-6030

852 Classic Cars

BUICK, 1970 Wildcat. 455 engine, only 46,000 original miles. Call for details. Hines Park Lincoln-Mercury 453-2424 ext.400

CADILLAC - 1941 Fleetwood, 60S with newer CAD running gear. Beautiful show car. Hatton's Antique Store, 10460 W. Jefferson, River Rouge. *

CAMARO 1967, $2200. Runs good, clean, has original, partially restored. After 6PM 453-2582

CHEVROLET 1972 Rally Sport, Camaro, 4-bull 350 engine, 4 speed, 2 needs body work. After 5:30pm 595-1475

854 American Motors

ALLIANCE D.L. 1986 Automatic, air, very clean, 1 owner, $2,499 GORDON CHEVROLET ON FORD ROAD IN GARDEN CITY 421-9120

AMC DELUXE 1981 Air, automatic, very good condition. $800. 722-0612

EAGLE 1988 Premier LX, loaded, low mileage, new condition, $9000 firm. Days, Ex 2939 994-1200 Evenings until 8PM, 349-0886

855 Eagle

EAGLE PREMIER 1988, ES, mid-night blue, loaded, clean. $10,200. 476-0990

PREMIER, 1988's ES. Loaded, just reduced to $9500, must sell. After 5pm 850-8763

856 Buick

BAD CREDIT OK
Grand National 1987
Down payment plus take over payments. National 347-4488

BUICK RIVIERA 1984, excellent condition, all power, compact stereo, $900 or best offer. Call 348-9444

BUICK SOMERSET LIMITED 1987 - 4-bull full power, like new, $7,185. Jack Cauley Chev./GEO 855-0014

Century 1984 Limited, 4 door, clean, automatic, V6, 3 litre, electronic fuel injection, no rust, $2300. 455-5187

CENTURY 1985, original owner, low mileage, excellent condition, $4,495 or best. Rick, 855-8889; 626-1443

ELECTRA 1986 excellent condition, loaded, 42,000 miles, factory, original owner, $8500/best. 476-0824

ELECTRA, 1988, Wagon, loaded, 26,000 miles, $12,000. 652-4225

GRAND NATIONAL 1987, all power windows & locks, tilt, no 1-topes. Stored, 15,000 miles. $16,000 or best. 285-5923

LE SABRE LIMITED 1987 - 4 door, all power, dark grey, loaded with extras, $8,500. 626-2251

LESABRE LIMITED 1984 Full power, and spotless at $2,999 GORDON CHEVROLET ON FORD ROAD IN GARDEN CITY 421-9120

LESABRE 1976, excellent transportation car in good shape. 729-4632

LE SABRE 1984, custom 4 door, 83,000 miles, good condition, all the goodies, $4300 696-2750

LESABRE 1984 Limited - loaded, all power, excellent condition, 72,000 miles, $3900. 729-1649

PARK AVENUE, 1985, loaded, 62,000 miles, excellent condition, $7,900. 522-1297.

RIATTA 1989, GM executive, black, elegantly interior, 7300 miles, loaded, like - excellent condition, $18500. 847-0407

REGAL 1987, V-8, 32,600 miles, alarm, rustproofed & paint sealed. $7,600. 537-9007 or 464-4049

RIVIERA 1989, 14,000 mi., leather interior, 2 tone: red/gray, $17,500. 642-3630

RIVIERA 1984 leather, V-8, excellent motor, mint body, all options. $3900. 357-1200 or 851-6652

RIVIERA 1985 - loaded, excellent condition, $4,950 or best offer. 455-3088

856 Buick

SKYHAWK 1984-Good condition. Must sell $3000. 721-5838

SKYHAWK 1986, automatic, 4 door, air, AM-FM cassette, 53,600 mi., rust proofed, $3900. 489-1374

SKYLARK, 1986, 4 door, auto. Loaded Grade alarm. Must sell, 35,000 miles. $5700. Call 894-5240

858 Cadillac

CADILLAC 1983 SEDAN DEVILLE Loaded, all extras, clean no rust, $3,098. GORDON CHEVROLET ON FORD ROAD IN GARDEN CITY 421-9120

COUPE DEVILLE 1988 - White with/full vinyl top, white leather, loaded, 21,000 miles, excellent condition $15,500/offer. Call Harper, 544-2982

ELDORADO 1979 Biarritz, 62,000 original mile Cadillac car. $4995. 669-2829

ELDORADO 1984 - mint, black leather, wire wheels, $7500. 357-0021

ELDORADO 1984, Excellent, must see! Loaded, no reasonable offer refused. One owner. 591-6333

ELDORADO, 1985, Excellent condition, low miles, loaded, 1 owner. $9899 453-3096

ELDORADO, 1986, excellent condition, 4 door, light blue, automatic, air, am-fm stereo cassette, loaded. Best. After 6pm 569-1715

CELEBRITY 1986 Automatic, air, AM-FM stereo, sharp. $4,848 LOU LaRICHE CHEVY/SUBARU Plymouth Rd. - Just West of I-275 453-4600

CHEVETTE 1978, new tires, clutch, brakes, good condition. $500. 422-2582

CHEVETTE 1986, Automatic, 4 door, clean, well maintained, must sell, car. $3000. 474-3632

CHEVETTE 1986 Automatic, stereo, school transportation, only $2,099 GORDON CHEVROLET ON FORD ROAD IN GARDEN CITY 421-9120

CHEVROLET Z/24 1987 CAVALIER automatic, air, tilt, stereo, cassette, automatic, air, stereo, tilt, luggage rack. Only $3,995. Jack Demmer Ford AFFORDABLE USED CARS 721-5020

CITATION, 1981, high mileage, still runs good, $300. 543-9411

CITATION 1983, runs great, good condition, power steering, 4 speed with new clutch. $950. 651-1851

CORSICA 1988, Automatic, air, rear defrost, 4 cylinder, original owner, mint condition. $5,900/best. Call after 5pm. 524-2544

CORSICA 1988, V-6, automatic, air, loaded, 16,500 miles. Excellent condition. $7800. 548-7381

CORVETTE, 1984 Loaded, with glass, top-teacher. $9,696 GORDON CHEVROLET ON FORD ROAD IN GARDEN CITY 421-9120

GEO SPECTRUM 1989 - fully loaded, 2800 miles, $9000. After 6pm. 459-9630

MALIBU CLASSIC 1981 Wagon-Excellent condition, automatic, power steering/brakes. 478-8092

MALIBU CL 1983 wagon, V8, towing package, air, many extras, $2700/negotiable 425-1771

MONTE CARLO 1983 - excellent condition, must sell. 855-5219

MONTE CARLO, 1980. Only 12,980 careful miles, Florida original. Must see! JEFF BENSON QUALITY AUTOMOBILES 582-7011

NO CREDIT CHECK
Cavalier 1989 Z-24
Celebrity 1987
Down payment plus take over payments. National 347-4488

860 Chevrolet

BERETTA COUPE 1989 Automtic, air, 13,000 miles, $8,900 JOE PANIAN CHEVROLET Telegraph At I-696 355-1600

BERETTA GT 1988 Medium red, automatic, air, cassette, cruise, many options, $7900. After 6 564-0404

BERETTA GT 1989- Loaded, excellent condition, low mileage $9,995 575-7629

BERETTA 1988 - GT, V-6, loaded, $7250. Eves 453-8525

BERETTA 1988 GT, excellent condition, loaded, asking $8500. Call Chris, 352-9302 or 546-6700

CAMARO 1979, 4 cylinder, automatic, clean, no rust, $999. TYME AUTO 397-3003

CAMARO, 1983, needs body work, $1200 or best offer. 425-7121

CAMARO, 1984, automatic, air, V-6, new tires, sunroof, 68,000 miles with warranty, $5800. 421-8604

CAMARO 1985 - red, automatic, V6, air, excellent condition, 50,000 miles, $5,250 or best offer 370-0040

CAMERO - 1987, only 22,000 miles, Automatic, much more. $7,885. Jack Cauley Chev./GEO 855-0014

CAPRICE CLASSIC 1985 4 door, air condition, am/fm stereo, 6 cylinder, full size, luxury, clean, $4,949 LOU LaRICHE CHEVY/SUBARU Plymouth Rd. - Just West of I-275 453-4600

CAPRICE 1983 Classic - 8 passenger, wagon. Excellent condition. $4,000 mi. $3800. 541-1175

CAPRICE 1989 Classic Brougham, tilts brown, cloth interior. Loaded V8. 5,600 miles. $13,500. 689-5664

CAVALIER 1982-Type 10, most parts brand new. Very sporty with louvers, am/fm cassette. Great shape. Must sell $1700. 261-6413

CHEVETTE 1988, new tires, clutch, brakes, good condition. $500. 422-2582

CHEVETTE 1986-Automatic, 4 door, clean, well maintained, must sell. $ 10,000 miles. 522-6813

NEW YORKER, 1988, Landau Mark Cross, loaded, 24,000 miles, like new. Private owner. 851-1877

862 Chrysler

CHRYSLER NEW YORKER 1982 Automatic, air, loaded, leather, low miles, $3,695 FOX HILLS Chrysler-Plymouth 455-8740 961-3171

FIFTH AVENUE, 1983 - Loaded, great condition, must sell. $2300. Call Days 649-7523

LASER 1984 5 spd turbo, silver, loaded, excellent condition. 42,000 miles, 1 owner. $3800. 454-0073

LASER 1984, air, tape, sunroof, cruise, power windows, new tires/battery, $3950/best. 455-4434

LEBARON 1985 Premium GTS, turbo, stereo cassette, automatic, air, tilt, cruise, light metallic blue, aluminum wheels, 72,000 miles, $4,900. Call after 5pm. 335-0062

LEBARON GTS 1985 1-1000 miles, many extras, extended warranty, must sell $10,000. Call 522-6813

NEW YORKER, 1988, Landau Mark Cross, loaded, 24,000 miles, like new. Private owner. 851-1877

864 Dodge

CHARGER 1983 - automatic, power steering/brake, air, $1,289 TYME AUTO 555-5566 397-3003

CHARGER 1984 - 5 speed, Kenwood stereo, new tires on front, transportation, $1500 373-0755

DAYTONA 1985 Turbo Z, 58,000 miles, burgundy & silver, 2.2 liter 5 speed, sun roof, am-fm cassette, 1 yr. extended warranty, 1st $5,200 399-4819

DAYTONA 1987, air, automatic, am-fm cassette, low mileage, excellent condition, $5000/best offer. Call after 5pm 459-7056

DAYTONA, 1987 - Red, 2.5 liter, air, auto, am/fm cassette, low miles, $7,500/best offer. 961-6282

DAYTONA, 1988 - air, 23,000 miles, 5 speed, $7500 or best offer 852-0335

DODGE 600 ES -1984 4 door, automatic, electronic fuel injection, air, power steering/brakes/more, 56,000 miles, well maintained, $3295. 531-1631

LANCER, 1985 - Turbo, black, leather interior, loaded. $3,200 or best offer. Excellent condition 397-5000

Lancer 1985, 64,000 mi., automatic, air, am-fm, new brakes/battery, excellent condition. $3400. 420-0486

866 Dodge

DODGE SPIRIT LE 1989 Automatic, air, power windows and locks, power seats, cassette, sunroof, only 10,000 miles, Save, $8,995 CRESTWOOD DODGE 421-5700

DYNASTY 1989 Automatic, air, power windows and locks, like new, 11,000 miles, $10,495 New Warranty, 9.9% Financing Available. FOX HILLS Chrysler-Plymouth 455-8740 961-3171

LANCER, 1986, black, turbo, automatic, loaded, extras. Excellent condition, Must see! $5,300. 851-6671

OMNI 1987, 4 door, loaded, real clean, $5,454 LOU LaRICHE CHEVY/SUBARU Plymouth Rd. - Just West of I-275 453-4600

OMNI 1981, new transmission, stick, runs good. $1,000/best. Call days 459-2607

OMNI, 1987, loaded, sunroof, excellent shape, new everything, $3,700. 534-5822

SHADOW ES 1987 Automatic, air, turbo. $6,950 FOX HILLS Chrysler-Plymouth 455-8740 961-3171

SHADOW ES-1988, Power steering/brakes/door locks, cruise, air. Extra clean condition. $6,990. 642-8655

SHADOW 1988, automatic, air, sunroof, am-fm cassette, $6200 or best offer. 855-1441

SHELBY CHARGER 1986-Turbo, sunroof, $4500 or best offer. Call after 5pm. 879-9324

866 Ford

BRONCO II 1988, XLT, excellent condition, 6 year-100,000 mile warranty available, $11,000. 420-1826

CAVALIER 1987 Z24 Automatic, air, red beauty $6,990 JOE PANIAN CHEVROLET Telegraph At I-696 355-1600

FORD ESCORT GL 1988 5 Speed, air, only, $5,495 FOX HILLS Chrysler-Plymouth 455-8740 961-3171

FORD TEMPO GL 1988 Automatic, air, low miles, only $6,495 FOX HILLS Chrysler-Plymouth 455-8740 961-3171

ESCORT 1986, 4 speed, 2 door, air, stereo, rustproofed, dependable, $2600/offer 679-8527

ESCORT 1988's, 4 door, automatic, air, AM-FM. 30,000 miles, $7200. 459-4989

ESCORT, 1989 LX 2 door, automatic, air, power steering. $6,995 * North Brothers Ford 421-1376

EXP, 1983, automatic, power steering/brakes, am-fm cassette, sunroof, low miles, $1,650. 261-1992

EXP 1983, 5 speed, am/fm cassette, excellent condition, power windows, $2500 or best. After 5pm, 261-2501

EXP 1985 5 speed, good problems, cal condition, automatic, air & more, 48,000 miles, $3,500 /best 453-2143

FAIRMONT 1978 Classic, 38,000 miles, must see at $1,699 * GORDON CHEVROLET ON FORD ROAD IN GARDEN CITY 421-9120

FESTIVA 1988, Blue with pin stripe, 4 speed, excellent condition, must see! $4150 or best. 763-0637

FESTIVA 1989 red, low miles, AC, rear de-fog, am/fm stereo cassette, speakers, $5300/offer 533-9258

FIESTA 1979, 4 speed, FM stereo. Clean & dependable $550 533-2377

GRANADA 1980, 8 cylinder automatic, power steering, brakes, tilt, cruise, very clean. $1400/offer Call Eves. 533-5172

LTD 1980, automatic, full power, new tires, very clean, $1200. Call after 5pm. 534-8827

LTD, 1983 Brougham, 3.8 air, power windows & locks, $3,000/offer. 538-5574

MUSTANG GT 1984 - 302, 5 speed, sunroof, power windows, power locks, tilt, t-tops, aluminum wheels, low miles. Only $4,995. Jack Demmer Ford AFFORDABLE USED CARS 721-5020

MUSTANG, 1981, black, t-tops, engine GT's, mags, 4 cylinder, 5speed, new clutch. $1800 528-8325

MUSTANG 1983 LX CONVERTIBLE Automatic, air conditioner, cassette, garage, kept since new, low miles, $6,995 Hines Park Lincoln-Mercury 453-2424 ext.400

MUSTANG, 1982, 5.0, 4 speed, $1600/ Work number. 522-3131

MUSTANG 1984: 1 owner, 2 door, automatic, air, power locks, rustproofed, 55,000 miles, sunroof, air, stereo, $2,800. 444-2330

MUSTANG, 1985, LX, 4 speed, 4 cylinder, mint $3750 After 6 358-4825

MUSTANG, 1986 - automatic, 46,000 actual miles, dreg red immaculate condition, $2,999 TYME AUTO 555-5566 397-3003

MUSTANG 1986 LX, 4 cylinder, 4 speed, air, power steering, AM-FM, $1,000 miles, excellent condition, $4400 533-9466

MUSTANG 1986 LX hatchback 4 cylinder, air, power steering, stereo, 52000 miles, excellent condition $3900 981-4548 or 478-6222

MUSTANG 1987, 5.0 LX, 5 speed, 2 door, 30,000 miles $9500 Days 370-6219

MUSTANG 1987 LX 2 door hatchback, automatic, air, power locks, excellent condition. Must sell After 5pm 455-6890

MUSTANG 1987 LX Convertible, loaded, like new, 40,000 miles, warranty, $8995. 353-1511 or 258-5065

MUSTANG, 1987 38,000 miles, clean, $4,795 North Brothers Ford 421-1376

MUSTANG 1988, GT convertible, loaded, low miles. $13,200. Call after 5pm 476-4780

MUSTANG, 1988 Extra clean, $5,995 North Brothers Ford 421-1376

NO CREDIT CHECK
Mustang 1988 LX 5.0
Mercury 1987 Cougar
Many other autos to choose Down payment plus take over payments. National 347-4488

PROBE 1989 Your choice of 3 $8,989 Jack Demmer Ford 721-6560

866 Ford

PROBE 1989 GT. White, 5 speed, air, 5,000 miles, mint condition, $12,500 626-7162

TAURUS LX 1986, Black, 49,000 miles. Very clean. $5300. Call days 340-4310

TAURUS LX - 1986. Loaded, new tires, 41,000 miles, $6,200 Call 761-3110/Ann Arbor

TAURUS LX 1987. Loaded. Mint condition. 31,000 miles. $9,200. Air-bar 7pm or weekends 642-4259

TAURUS WAGON 1986-LX, Arizona car, loaded, low mileage. $7,300 or best offer 553-5873

TAURUS 1987 LX. Loaded. Excellent condition. $7500 Call 427-7334

TAURUS, 1987, MTS. 2.5 liter, manual. 4 door, loaded, 66,000 miles. Asking $4800 455-6890

TAURUS 1989 'SHO' Leather, moonroof, and all the toys! 4 to choose from $12,789 Jack Demmer Ford 721-6560

TEMPO 1984, GL, power steering & brakes, air, stereo cassette, new tires & brakes. Low miles, excellent condition $2295 459-5304

TEMPO 1988 GL, charcoal grey, 4 door, body side moldings, front wheel drive, tilt, rear defrost, reclining seats, power steering/brakes, 4 door locks, air, am/fm stereo cassette, original Lincoln Automatic cruise, sunroof, new tires & brakes, well maintained, excellent condition, $6590 Evenings, 981-3265

866 Ford

THUNDERBIRD 1987, black, V6, 48,000 miles, excellent condition, $7650 478-3750

THUNDERBIRD 1979 Cream, no rust, 82,000 miles actual. Retiring, $1895/best. After 4pm, 421-2067

THUNDERBIRD 1985, elan, red metallic, V-6, automatic, am/fm stereo, power locks/windows, air, $4,982. Call after 5pm. 455-9021

THUNDERBIRD, 1987, alarm, automatic, tan, loaded. 462-1336

THUNDERBIRD 1986 air, cruise, tilt, power steering, brakes, power locks, mirrors, seat, AM/FM cassette, dark blue, high fwy mileage, must sell, like new. $3975. 581-7387

VAN E150 1989 Leisure cargo van, 25,000 miles, Tilt, air, cruise, extended warranty. $11,800. 471-5395

$5,990 SPECIALS

88 SPRINT TURBO 2 to choose from
86 CUTLASS 4 DR. $5,990
86 TAURUS LS LOADED $5,990
86 GRAND AM 4 DR. $5,990
JOE PANIAN CHEVROLET Telegraph At I-696 355-1600

872 Lincoln

CONTINENTAL 1988 sandstone executive wife's car, loaded, mint condition, warranty 447-4732

CONTINENTAL 1977 2 door, loaded. Burgundy. First $1250 takes 535-4081

872 Lincoln

CONTINENTAL 1989 Only 17,000 miles, new car trade, only $18,900 Hines Park Lincoln-Mercury 453-2424 ext.400

CONTINENTAL 1988's, Signature Series, loaded, black with light titanium leather interior 17,000 miles mint condition 478-4254

CONTINENTAL 1989 Leather or cloth. Loaded, low mileage. $17,989 Jack Demmer Ford 721-6560

CONTINENTAL 1989 Signature Series' Low miles. From $20,989 Jack Demmer Ford 721-6560

LINCOLN LSC 1988, champagne, leather interior, 38,000 miles, Days 398-6390 Eves. 624-0007

MARK VII, 1986, LSC, burgundy w/ leather upholstery, moonroof, mint condition $11,750. eves 626-6814

MARK VII 1988, loaded, Bill Blass edition, loaded, excellent condition, $17,900 522-3754

MARK VII 1981 Well maintained, all options, with privacy glass. Sharp! $2800. After 5 851-4966

TOWN CAR 1989 White dark blue carriage roof, dark blue leather and low miles! Choice of 2. $17,989 Jack Demmer Ford 721-6560

TOWN CAR 1990 Signature Series Call Joe Sr. Business 9am-5pm 729-6050 Eves. 981-3265 281-0579

COLONY PARK 1988, 10 passenger wagon, loaded, $11500. Call Mr. Cleary. 489-4088 or 737-1900

872 Lincoln

MARK VII 1989 Loaded, choice of 2 $18,989 Jack Demmer Ford 1-800-878-FORD 721-6560

TOWN CARS, CONTINENTALS & MARK VII'S 84-89, 14 to choose from, Call for details. Hines Park Lincoln-Mercury 453-2424 ext.400

TOWN CAR 1988, Signature, all navy, leather, CD player, loaded, 44,500 miles, excellent condition $17,500 Call 6pm-8pm. 879-7036

TOWN CAR 1988 Signature, 4 door, white with white vinyl roof, blue leather, alarm, wire wheels, full power, warranty, 16,500 miles, $18,000 Farmington Hills area. 478-9679

TOWN CAR 1989 Leather, all power options, low miles & loaded! From $15,889-$18,988. Jack Demmer Ford 1-800-878-FORD 721-6560

874 Mercury

CAPRI, 1981, automatic, 78,000 miles, good condition, runs great, $850/ 255-5467

CAPRI, 1983, Good condition. Runs great. Am/fm Kenwood power options, sunroof. $1000. Ask for Mary 565-8195

CAPRI 1985 - very good condition. Mechanically perfect, brakes and steering, windows, cruise. $2900/offer. Call Steve 852-5921, 231-2682

COLONY PARK 1988, 10 passenger wagon, loaded, $11500. Call Mr. Cleary. 489-4088 or 737-1900

874 Mercury

CAPRI 1980 - good for parts. Runs. $300 or best/offer. 476-1329

COUGAR LS, 1988, loaded, 15,000 miles, midnight blue. $11,600 or best offer. 420-2632

COUGAR LS 1989-loaded, white, rust proofed, 18,000 miles $12,900 or best offer. 453-4324 ext.400

COUGAR XR7, 1988 black with grey leather automatic, moon roof, loaded, excellent condition, 75,000 miles, $12,900. Mark 528-0746

COUGAR 1982 good condition, air, power locks, $2100/best. Call for Mike 453-9034 or after 6 791-0232

COUGAR 1984 - LS, fully loaded, sunroof, very well maintained, excellent $4600 or best offer 464-3838

COUGAR, 1985 XR7 silver grey, excellent condition, 56,000 miles. Loaded! $4450/best. Call 459-2782

COUGAR 1986, extra clean, 60,000 miles, white, blue interior, $6750. Ask for Rob Gadell 455-6890

COUGAR 1986 V-6 automatic, air, power door seats & windows, power locks, tilt & cruise. Only $5,495 Jack Demmer Ford AFFORDABLE USED CARS 721-5020

COUGAR 1987, midnight blue, loaded, excellent condition. Must sell Best offer 346-5366

COUGAR 1989 LS, fully loaded, low miles, immaculate condition, $9,995 Jack Demmer Ford 721-6560

COUGAR 1989 XR7 Super Charged Automatic, loaded. From $15,989 Jack Demmer Ford 721-6560

GRAND MARQUIS 1981 Wagon, excellent running condition, new tires $1,850 After 5pm 462-2275

GRAND MARQUIS 1986 - loaded, $6000 or best 278-6289

Call after 5pm

GRAND MARQUIS 1982 Loaded leather, high miles, $1500 Call after 5pm 278-6289

GRAND MARQUIS 1987 LS Wagon, loaded, excellent condition, 64,000 highway miles, new rubber, $8,000. 553-4927

GRAND MARQUIS 1985 LS, fully loaded, immaculate condition, $5900. Call 553-5919

874 Mercury

GRAND MARQUIS, 1983, loaded, wife's car, excellent condition, $2800/ Call 471-3447

GRAND MARQUIS 1987 4 door, air, full power, one owner, $7,995 Hines Park Lincoln-Mercury 453-2424 ext.400

GRAND MARQUIS 1985, Original owner, excellent condition, 83,000 miles. Well maintained. Newer tires, exhaust system & brakes. $4500 Eves. 397-5919

LN7 1983 - automatic, air, deluxe two tone paint, extra sharp, $1,549 TYME AUTO 555-5566 397-3003

LN-7 1983 Charcoal/black, 55,000 miles on engine 5-speed $2,200 or best 261-2355

LYNX RS 1984 Automatic, air conditioner, power locks, cassette, power locks, tilt, sharp. $4,141 LOU LaRICHE CHEVY/SUBARU Plymouth Rd. Just West of I-275 453-4600

LYNX 1984 - power steering & brakes, 5 speed, air, cruise, stereo, 70,000 miles, $4,995 MARQUIS BROUGHAM 1984 loaded, 93,000 miles, excellent condition, one owner, $2500 420-1737

MARQUIS 1985 Wagon, Stereo, air, power windows/locks, cruise control $3495 363-1379

MERC LYNX XR-3 1986 5 Speed, air, tilt, cassette, flash red, mint condition, only $4,995 553-4927

TRACER 1989 Loaded, red metallic $10,989 Jack Demmer Ford 721-6560

874 Mercury

TOPAZ 1985, air, am/fm, electric windows & locks, loaded $1600 697-9836

TOPAZ 1987 GS, 2 door, $4,795 North Brothers Ford 421-1376

TRACER, 1989 Wagon Automatic, White w/Grey Interior, air, cruise, 12,500 miles $8250 261-6249

MERCURY COUGAR 1983 Automatic, air, sharp, $3,495 FOX HILLS Chrysler-Plymouth 455-8740 961-3171

MONARCH 1977 excellent condition, must see! $650/ After 4 PM 522-0498

MONARCH, 1977, 4 door, air, locks and cruise, good $650/ After 4 PM 522-0498

SABLE LS WAGON 1988 - Loaded, midnight blue, 40,000 miles, $8,765. 522-3754

SABLE 1988 Automatic, air, full power only 26,000 miles, $6,995. Hines Park Lincoln-Mercury 453-2424 ext.400

SABLE 1989 GS, 4 doors & wagons to choose, all power options. From $8,989 Jack Demmer Ford 1-800-878-FORD 721-6560

SABLE 1989 - Wagon, leather interior, loaded. Clean. 19,000 miles $9974

SCORPIO s - Good selection, from $11,989 Bill BROWN USED CARS 522-0030

SCORPIO 1988 - Touring Package, Ford Motor Co. 5 speed $8,000 Jack Demmer Ford 1-800-878-FORD 721-6560

TOPAZ, 1984, GS, 4 door, loaded, 1 owner, am/fm cassette, clean car, $990 564-3876

TOPAZ, 1984 - power steering & brakes, 5 speed, air, cruise, stereo, 70,000 miles, $4,995 564-6637

MARQUIS BROUGHAM 1984 loaded, 93,000 miles, excellent condition, one owner, $2500 420-1737

MARQUIS 1985 Wagon, Stereo, air, power windows/locks, cruise control $3495 363-1379

TOPAZ 1986, 4 door, cranapple red, fully equipped, looks & runs great, $2200/ or best 478-2068

TRACER 1989 Loaded, red metallic $10,989 Jack Demmer Ford 721-6560

874 Mercury

TOPAZ 1986, air, am-fm, stereo, 4 cylinder, 5 speed, silver, stainless exhaust, driver air bag, Rallye cluster intermittent wipers, liftgate wiper/washer, reclining seats, folding shelf panel. Stock #32026.



WAS $7518
NOW $6207*

875 Nissan

NISSAN 200SX 1986-Red, automatic, air, cruise, non exhaust. 58,000 miles. Must see! $6,100 459-6135

NISSAN 1986 - 200SX, 28,000 miles, immaculate condition, driven in South, no winter. Best offer. Call after 6pm 851-2602

NISSAN 300ZX, 1987, 5 speed, 16" wheels, 1-owner, 1-lops, excellent condition. $11,700. 338-0478

876 Oldsmobile

CALAIS 1987 - power steering & brakes, air, am-fm stereo cassette, excellent condition $8500/ 795-3744

CALAIS 1988 International loaded, excellent condition. $8990/ Call after 5pm 422-1986

CUTLASS 1976, runs good, body fair, excellent transportation $800/ Call 248-478-2962 after 3:30pm. 261-8669

CUTLASS 1979 Supreme,good condition, power steering/brakes, many new extras, $1,100/best. 533-7749

OLDS 88 ROYAL 1988-Black with leather interior, tilt, cruise. 425-1237

OLDS 88 ROYAL 1987 4 door, automatic, air, $7,995 JOE PANIAN CHEVROLET Telegraph At I-696 355-1600

OLDS 88, 1979 $800 After 6pm 737-6994

NINETY EIGHT REGENCY 1985 Brougham, like new, Loaded, Dark Blue $6700 349-7171 or 348-1089

TORONADO 1988 Trofeo, fully loaded, low miles, extended warranty $12,900 591-6379

878 Plymouth

CHAMP - 1980
Runs great, must sell, automatic, $350 360-2686

McDONALD FORD

The Auto Show May Be Over... but the SPOTLIGHT IS ON THE SAVINGS

You Saw Them In Detroit Now Buy in Northville and Save

Rebates up to $1250

Financing as low as 4.8% annual percentage rate

Your Dollars Talk Louder at McDonald Ford

1990 MUSTANG LX "Hatchback" Stk. #01386
Was $12,098 Discount $2099 Rebate $1000
Now $8999*

1990 TEMPO GL 4 Door Stk. #01456
Was $12,868 Discount $2969 Rebate $1000
Now $8899*

1990 AEROSTAR 7 Passenger Stk. #101216
Was $16,776 Discount $2777 Rebate $1000
Now $12,999*

1990 ESCORT LX 2 Dr., Automatic Stk. #01069
Was $9726 Discount $1327 Rebate $1000
Now $7399*

1990 CROWN VICTORIA LX Stk. #01319
Was $18,362 Discount $2713 Rebate $750
Now $14,899*

1990 TAURUS LX 4 Door Stk. # Demo 01231
Was $20,918 Discount $1000 Rebate $4619
Now $15,399*

1990 CLUB WAGON "8 Passenger" Stk. #101586
Was $22,004 Discount $4055 Rebate $750
Now $17,199*

1990 BRONCO II 4x4 Stk. #101651
Was $19,907 Discount $3758 Rebate $1250
Now $14,899*

HUNDREDS MORE CARS, TRUCKS & VANS NOW IN STOCK AT SIMILAR SAVINGS

SAVE EVEN MORE ON THESE 89's

FESTIVA L (Plus) Automatic, Air conditioning
Was $8335 Discount $1029 Rebate $1000 Stk. # 91360
Now $6396*

T-BIRD "Super Coupe"
Was $23,263 Discount $5521 Rebate $1000 Stk. #91883
Now $16,742*

PROBE GT
Was $16,181 Discount $2429 Rebate $1000 Stk. #9662
Now $12,752*

TAURUS LX 4 DR
Was $18,593 Discount $4133 Rebate $1000 Stk. #9995
Now $13,460*

Northville Novi Farmington
McDonald Ford 96 696 Eight Mile Seven Mile Six Mile Northville Novi Haggerty 275 96 Plymouth Truck Center & Body Shop Ann Arbor Ann Arbor Brighton South Lyon Howell Detroit Livonia Garden City Canton Plymouth Westland

McDonald Ford
550 W. Seven Mile
between Sheldon Rd. & Northville Rd.
Northville 349-1400
*Plus Tax, Title, Destination, license & assignment of rebate to McDonald Ford

GUARANTEED REBATES on select models

As Low As 3.9% APR or Up To $2500 Rebate or select models.

$1000 REBATE 1990 SHADOW 2.5 EFI driver air bag, stainless exhaust, air, power steering and brakes, intermittent wipers, reclining seats, AM/FM stereo, tilt, remote liftgate, release, dual mirrors, defroster, tinted glass Stock #33064.
WAS $11,327 NOW $9189*

$1000 Rebate 1990 SPIRIT Air conditioning, blue diamond clearcoat, 50/50 cloth reclining seats, automatic, power steering & brakes, rear defogger, dual remote mirrors, intermittent wipers, gauges, tinted glass, AM-FM stereo. Stock #31034.
WAS $12,505 NOW $10,118*

THE MINI-VAN OF THE 80's... THE VALUE OF THE 90's



OVER 50 AVAILABLE!!!!
V-6's, TURBO'S LE, AND SE MODELS, REGULAR AND EXTENDED WHEELBASE.
AS LOW AS $11,995*
$1000 REBATE OR 3.9% APR Financing

$1000 Rebate 1990 DYNASTY Air conditioning, black clear coat, cloth interior, power steering & brakes, 4 speed automatic fuel injected V-6, full size spare, steel belted WSW tires, intermittent wipers, dual mirrors, tinted glass, AM-FM stereo, rear defrost, tilt cruise. Stock #36530. WAS $15,592 NOW $12,412*

NEW DODGE B-250 VAN CONVERSION Automatic, Air, 318 V-8 Engine, Tilt Wheel, Cruise Control, Power Windows, Locks & Mirrors, 35 Gallon Tank, Gauges, Intermittent Wipers, Custom Paint, 4 Captains Chairs, Sofa Bed, TV and Much More. Stock #44287. Was $24,906 NOW $14,844*

14875 TELEGRAPH 538-1500
BETWEEN 5 MILE AND THE JEFFRIES (I-96) IN REDFORD TWP.
BRUCE CAMPBELL Dodge THE NEW SPIRIT OF DODGE

Company Owned Vehicles

1989 Cutlass Cieras

10 to choose
• Power locks • Tilt • Air • Automatic • Low miles
• Factory warranty

$10,950 on display at used car lot



Charnock Olds
24555 MICHIGAN AVENUE
1 Block west of TELEGRAPH
565-6500

SAVE SAVE SAVE SAVE SAVE
MICHIGAN'S LARGEST VOLUME FORD RETAILER.....
Pat Milliken Ford

1990 PROBE GL
Intermittent wipers, air, tilt wheel, dual electric mirrors, electric rear defroster, power steering, AM/FM stereo, tinted glass, light group.
$10,439.52* or lease for $202.42** per month

1990 ESCORT LX 2 DR.
Power steering and brakes, electric rear defroster, instrumentation group, tinted glass, digital clock, intermittent wipers, dual electric mirrors, AM/FM stereo, tilt, 175 70R 13BW tires, light security group, and full standard factory equipment. Stock #7976.
NOW $6729.79* or lease for $137.51** per month

1990 TEMPO GL 4 DOOR
Air, power locks, dual electric mirrors, tilt wheel, speed control, power windows, electric rear defroster, polycoat wheels, front center armrest, AM/FM stereo cassette, light group. Stock #8062.
$8589.25* or lease for $176.52** per month

1990 THUNDERBIRD
$12,889.50* or lease for $259.28** per month

4.8% A.P.R. Financing on select models

'90 TAURUS 4 DOOR SEDAN
34 TO CHOOSE AS LOW AS $10,129* or lease for $210.08** per mo.

1990 F-150 SUPER CAB XLT
$11,499* or lease for $227.00** per mo.

Universal and Starcraft Conversions Priced to Sell!

1990 BRONCO II XLT
$12,699* or lease for $269.00** per mo.

1990 STARCRAFT RAISED ROOF CONVERSION
$18,638*

9600 TELEGRAPH
Just South of Jeffries Freeway
Monday & Thursday till 9 P.M.

PAT MILLIKEN FORD
Home of the Smilin' Irishman

MODEL	Security Deposit	Total Payments	Total Due at Inception	REBATES
PROBE	$225	$10,104.48	$1035.51	$1000
ESCORTS	$150	$6864.48	$ 893.01	$1000
TEMPOS	$200	$8811.34	$ 983.58	$1000
TAURUS	$225	$10,487.04	$1044.00	$1000
T-BIRD	$275	$13,020.00	$1146.25	$1000
BRONCO II	$300	$13,477.00	$1181.00	$1250
F-150	$250	$11,321.00	$1086.00	$750

A, X & Z PLAN HEADQUARTERS
255-3100

*48 months closed-end lease, plus 6% use tax. License, 1st payment $600 cash discount or 3 security deposit (see chart) due on delivery. Lessee allowed 60,000 miles & responsible for excessive wear and tear @ per mile over 60,000 miles. Vehicle must be purchased out of stock. Rebate assigned to Milliken Ford. Option to purchase at end of lease for pre-determined amount.

BOB SELLERS MITSUBISHI

TAKE ADVANTAGE OF OUR INTRODUCTORY SALE

1990 MITSUBISHI SIGMA	1990 MITSUBISHI GALANT	1990 MITSUBISHI MONTERO 4-DOOR	1990 MITSUBISHI 3-Door Mirage EXE
Loaded, Automatic	Automatic, Sharp	V-6, Automatic	5-Speed, Air
Was $18,177	Was $12,754	Was $16,687	
Now $16,995 Or Lease $325	Now $11,925 Or Lease $225	Now $15,871 Or Lease $279	Now Only $8637 Or Lease $199

*Closed end lease for

878 Plymouth

DUSTER 1987 automatic, air, 23,000 miles, only $4,995! FOX HILLS Chrysler-Plymouth 455-8740 961-3171

878 Plymouth

RELIENT 1984 Air, automatic, low miles, $1,999 GORDON CHEVROLET ON FORD ROAD IN GARDEN CITY 421-9120

878 Plymouth

TURISMO, 1984, manual, new tires, sunroof, am-fm cassette, good condition. $1500/best. 458-8305 or after 5 291-1583.

VOYAGER 1986-Power steering/brakes, air, cruise, tilt, luggage rack, am/fm radio. 55,000 miles. $7000. Call after 6:30pm. 645-0185

878 Plymouth

RELIANT 1984, 4 door, automatic, air, 49,000 miles, very clean, no rust. $1,995. 285-0139

RELIANT 1988 - LE, 4 Door, loaded, $5700. 522-0620

SUNDANCE, 1989, loaded, $11,500. Must sell. After 6pm. 425-7662

880 Pontiac

BONNEVILLE SE 1987, excellent, all options. Weekdays, 258-7150 Evenings, 477-3729

BONNEVILLE SSE 1988, leather interior, gray, 39,000 miles, loaded, $13,000. Days, 398-6360 Eves, 476-7585

BONNEVILLE, 1989 LE. Absolutely like new, $11,900. Hines Park Lincoln-Mercury 453-2424 ext.400

BONNEVILLE 1987 Power locks, tilt, cruise, cassette, 39,000 miles, $7,995 Bob Jeannotte PONTIAC GMC Plymouth, MI 453-2500

FIERO GT 1985, black, excellent condition, loaded, sunroof, new tires, adult owned. $5,595 453-0093

FIERO-1984, with '88 engine installed by dealer, good condition. $3,000. 721-5083

FIERO 1985 Automatic, air, 17,000 miles, only $4,995 FOX HILLS Chrysler-Plymouth 455-8740 961-3171

FIREBIRD, 1986, 5 speed, air, am-fm cassette, mint condition. $6,000/best. Call after 4 pm., 375-2126.

FIREBIRD 1988 Automatic, air condition, am/fm cassette, candt aooke redm $8,448 LOU LaRICHE CHEVY/SUBARU Plymouth Rd. - Just West of I-275 453-4600

GRAND AM LE 1987, 2 door, excellent condition, 40,000 miles, $6750. Days 845-2663. Eves 478-3089

GRAND AM LE -1986, 4 door, air, am/fm cassette, power windows/locks, automatic, gauges, aluminum wheels, $5,500. Days, 357-5740

GRAND AM LE-1985, excellent condition, V6, loaded. New tires & exhaust system. $4,500 or best. Ask for Sandy 9am-5pm, 697-3000

GRAND AM 1986, loaded, excellent condition, $6500 or best offer. Call after 6PM. 737-0462

GRAND AM: 1986 LE, 4 door, 6 cylinder, power steering, brakes. Excellent!! $5500/best. 542-3374

GRAND AM: 1986, 5 speed, air, am/fm. Black. Lady driven. 45,000 miles. Excellent!! $5100. 326-8337

GRAND AM, 1987, LE. Am-f cassette, air, new tires & exhaust. Must sell. $6900 474-4206

GRAND AM 1987 - loaded, low miles, sport wheels, $5,899 TYME AUTO 455-5566 397-3003

GRAND AM - 1988, LE. $8700 or best offer. 373-7104

GRAND AM: 1989 SE, quad 4, loaded! Excellent condition! 10,800 miles. Call 524-1134

GRAND PRIX LE, 1984, 2-tone brown/beige, well maintained salesman's car, power windows & locks, remote alarm, stereo, air, wire wheel covers, newer tires. 6 cylinder 83,000 miles. $3,100. Weekends 647-4754

GRAND PRIX LE 1988 Power windows and locks, tilt, cruise, power steering, cassette and more. $9,495 Bob Jeannotte PONTIAC GMC Plymouth, MI 453-2500

GRAND PRIX - 1989 LE, automatic, power seats, windows, locks, rear defog, am-fm cassette, aluminum wheels, less than 10,000 miles, $11,500. 879-0831

GRAND PRIX, 1982 Only 22,690 careful miles, elderly couple, Florida trade. Every option. JEFF BENSON QUALITY AUTOMOBILES 562-7011

J2000-1982, automatic, hatchback, 2 door, air, stereo, clean. $795. 422-7489

PARISENNE 1986, SAFARI station wagon, loaded, excellent condition $5900 Call 437-2614

PLYMOUTH HORIZAN 1988 Automatic, air, 17,000 miles, only $295 FOX HILLS Chrysler-Plymouth 455-8740 961-3171

PONTIAC GRAND AM LE 1986 Automatic, air, tilt, cruise, power windows and locks, 2 tone paint, stunning condition, only $5,995 CRESTWOOD DODGE 421-5700

PONTIAC 1988 6-MAN SE. Fully equipped, flash red, one owner, like new only $3,995 CRESTWOOD DODGE 421-5700

PONTIAC 6000 LE, 1985 Station Wagon. No rust, excellent condition, loaded, $4500 422-6122

PONTIAC 6000 LE 1984, power steering, brakes & windows, rack, 4 new tires, excellent condition. $3750. 453-8893

SE 6000: 1986 wagon, 63,000 miles. Loaded! V-6, digital dash. Extra seat! Flawless! $5,200. 644-4388

SUNBIRD GT CONVERTIBLE - 1987, automatic, full power. It's almost new. TAMAROFF BUICK Tel-12 Southfield 353-1300

d

SUNBIRD LE 1989, loaded, warranty, must sell, well maintained, excellent condition. $7900. 476-2027

SUNBIRD 1980 Automatic, 68,000 miles, new tires, silver. Very good car, runs good, $900. 355-4812

SUNBIRD, 1984, standard transmission, 5 speed, 74,000 miles, excellent mechanical. $1500. 737-0724

SUNBIRD 1985 LE sedan, 1 owner, no accidents, new parts, mint condition, rustproofed & polyglycoated, am-fm cass, air, FWD, must drive. $3995 firm. Birmingham 647-7664

SUNBIRD, 1987, low miles, stereo cassette, air, very clean. $5900 721-5473

TRANS AM, 1982. Black on black, loaded, 61,000 miles. SHARP $4,995 Hines Park Lincoln-Mercury 453-2424 ext.400

TRANS AM: 1984. Great shape!! Runs excellent. T-tops. Loaded! $4,350. Call 425-8237

TRANS AM, 1986, loaded, black, T tops, 31,000 miles, excellent spotless. $8900 or best. 855-1757

T-1000 1985- 5 speed, cassette, new tires, rust proof, non-smoker, excellent condition $1,595. 427-0591

6000 STE 1984, all options, 50,000 miles, must sell, sacrifice at $4,550. Grosse Pt Woods, 886-7967

6000 1984 STE, loaded! Very sporty, sunroof, new tires & brakes, 56,000 miles. $4250. 646-2546

882 Toyota

CAMRY 1987, navy, automatic, air, alarm, 43,000 miles, mechanically excellent, 1 owner. $8995 531-7475

CELICA GTS 1986, coupe, 5 speed, red, loaded, leather interior. 661-3228

CELICA GT 1983, automatic, new engine, air, power package, stereo, $4500 541-7252

CELICA 1988 GT-red, 5 speed, liftback, loaded, warranty. Excellent condition! 422-4737

COROLLA S-R 5, 1980, good transportation, new brakes, $650, or best offer. 528-2639

COROLLA-1981, wagon, whole or for parts. Fair condition. Runs rough. Best offer. 981-0323

COROLLA 1985 GTS, newer brakes, muffler, tires; well maintained, original owner. $4,800. eves. 455-2233

COROLLA 1986 - white, 4 door, air, excellent condition. $9200. 353-2476

882 Toyota

TERCEL 1981, 4 speed, good tires and new clutch. Needs some work. $750 or best. 427-1433

TERCEL 1983 red, 2 door hatchback, automatic, air, sun roof, power steering/brakes, excellent condition, $2,450. After 6:30 478-9510

882 Toyota

MR2 1985-Mint condition!!! 52,000 miles. Loaded! New tires, struts, exhaust, rack and pinion. Must see! Asking $7000. 728-3210

TERCEL WAGON: 1986. One Owner! 5 speed, clean, no rust, air, stereo, and more, $4,000. Call 422-4697 or 556-0639

884 Volkswagen

VW, 1984 Rabbit GT. 5 speed, air condition, one careful owner, $3,395. Hines Park Lincoln-Mercury 453-2424 ext.400

CLASSIFIED ADS GET RESULTS

884 Volkswagen

JETTA 1984, GLI, 4 door, 5 speed, air, am/fm cassette, good condition, $3100. 476-1195

RABBIT, 1981 - Diesel, am/fm, air, green, 103,000 miles, $700. After 5:30pm weekdays 455-6582

SUPER BEETLE 1974, black, $800. 478-6839

SUNSHINE HONDA'S

DOUBLE YOUR PLEASURE SALE
DOUBLE YOUR MONEY!

THIS WEEK ONLY

WE DOUBLE YOUR DOWN PAYMENT UP TO 2500*

— YOUR CHOICE —

WE DOUBLE YOUR TRADE-IN ALLOWANCE UP TO 2500*

DOUBLE YOUR FUN!

SAVE THOUSANDS ON HARD TO GET:
• ACCORDS
• CRX'S
• PRELUDES
• CIVICS

"We've Never Lost A Sale On Price Alone!"

SUNSHINE HONDA
The Happyface Place®

We're in business to make you smile
Open Saturday 10-3!!

*Matching credits depending on model. Prior sales excluded. In-stock cars only. Sale ends Saturday.

1205 ANN ARBOR RD.
1/12 Miles West of I-275, Plymouth
453-3600

ONLY AT TAYLOR JEEP EAGLE • ONLY AT TAYLOR JEEP EAGLE

"The Hot One's On Sale!"

NOW $1000 REBATE

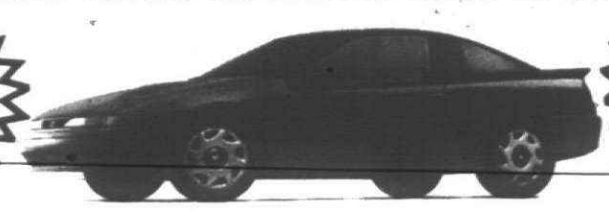

THE GUARANTEED REBATE!

1990 EAGLE TALON BASE FWD
2.0 Liter DOHC Engine, 5 Speed Transmission, Air, Stock #73570.
only $12,295
$232.80** monthly lease payment
($14,528.40 Total Obligation, Includes Tax) $250 Security Deposit

$1,000 REBATE



1990 CHEROKEE 4 DOOR LIMITED 4x4
Six cylinder, automatic, select track, limited package loads. P225170R15 Eaglet GT tires-conventional spare. Was $27,492
Stock #82083
$22,995*
$432.28 per month lease**
($26,974.80 Total obligation includes tax)
Security deposit $450

$1,000 REBATE



1990 CHEROKEE 2 DOOR LAREDO 4x4
Six cylinder, automatic, air, Laredo Package, cassette with premium speakers, power windows/locks, overhead console, select track, fog lamp, cruise, tilt, P215/ 75R15 tires, aluminum wheels. Was $20,697*
Stock #82030
$17,095
$321.93 per month lease**
($20,088.60 Total obligation includes tax)
Security deposit $325

$1,000 REBATE



1990 CHEROKEE 2 DOOR 4x4
4 cylinder, 5 speed, trim rings, rear window defogger, P205-75R15 tires.
Stock #82085
$12,695*
$232.02 per month lease**
($14,478 Total Obligation, includes Tax)
$250 Security Deposit

$1,000 REBATE



1990 PREMIER 4 door LX
V-6 engine, automatic, air, cruise control, tilt wheel, power door locks, power deck lid release, keyless entry, illuminated entry, defogger, stereo. Was $17,202.
Stock #72536
$13,995*
$286.26 per month lease**
($10,095.60 Total obligation, includes tax)
$275 Security Deposit

$500 REBATE



1990 COMMANCHE SHORTBED
4 cylinder engine, 4 speed transmission, dual remote control mirrors, power steering. P1196-75R15 tires.
Stock #85057
$7995*



1990 JEEP WRANGLER 4x4
2.5 liter engine, 5 speed transmission, carpeting, rear seat, power steering.
Stock #81007
$9,995*

*Plus tax, title & destination charge
**Lease based on 60 months closed and non-maintenance lease. First month payment plus security deposit plus license and fees required at lease inception plus 4% monthly use tax. Total mileage allowed 15,000 per year. 5 cents per mile extra for mileage over 15,000. To get total amount of payments multiply 60 x monthly payment. Lessee is responsible for excess wear and tear to vehicle. Lease subject to credit approval and insurability. Customer has no obligation to purchase car at lease end. Rebate to dealer

TAYLOR Jeep Eagle

JEEP HEADQUARTERS
12100 Telegraph • Taylor
2¼ miles South of I-94
Open Mon. & Thurs. 'til 9 p.m.
Tues., Wed., Fri. 9 to 6 p.m.
946-8200

ALL CHRYSLER EMPLOYEES WELCOME - We want your business

ONLY AT TAYLOR JEEP EAGLE • ONLY AT TAYLOR JEEP EAGLE

JANUARY PRICE MELTDOWN

SPECIAL PURCHASE



1989 NEW YORKER
Air, power windows, locks, power seats, stereo and much more.
IF NEW $18,760
NOW ONLY $12,995



1989 DYNASTY
4 door, automatic, air, power locks and windows, tilt, cruise, stereo and much, much more.
IF NEW $15,298
NOW ONLY $9985

Top Quality Used Cars

1988 JEEP CHEROKEE 4 DOOR PIONEER
Loaded, 4x4, a real black beauty.
Reduced $12,995

1985 CHEVY CAVALIER WAGON
Loaded, very low miles, a real beauty.
$3995

1987 DODGE VAN CONVERSION
Automatic, air, much more. Price to sell.
$9495

1987 RAIDER
Automatic, 4x4, must see!
$7795

1986 LASER XE
Automatic, air, turbo, aluminum wheels.
$5495

Special Purchase Vehicles

1989 DODGE SPIRIT
Automatic, air, stereo, much more.
$8995

1989 DODGE SHADOW
Automatic, air, stereo, much more.
$8495

1989 DAYTONA
Automatic, air, power windows, T-tops.
$9995

1989 PLYMOUTH ACCLAIM
Automatic, air, stereo and much more.
$8995

1989 DODGE B-250 FAMILY WAGON
Automatic, air, power steering and brakes. A real bargain at
$12,695

MINI VAN HEADQUARTERS



6 to choose From $5995

"We're not a bank, but we're a great place to save money!"

BRUCE CAMPBELL
14875 TELEGRAPH 538-1500
BETWEEN 5 MILE AND THE JEFFRIES (I-96) IN REDFORD TWP.

THE NEW SPIRIT OF DODGE

"Visit Our Auto Show Here"

BOB SELLERS

PONTIAC GMC TRUCK

GRAND RIVER 10 MILE

1990 SUNBIRD LE COUPE
Air, rear defogger, aluminum wheels, stereo cassette, tilt wheel, cycle wipers, gages and much more. Stock #J0515.



INVOICE $10,195
1ST TIME BUYER REBATE -$600 -$1000
SALE PRICE $8595*

1990 GRAND AM LE COUPE
Rear defogger, aluminum wheels, AM/FM stereo cassette, air, tilt wheel, cycle wipers, cruise control, pinstripes. Stock #N0428.



INVOICE $11,475
REBATE -$1000
1st TIME BUYER -$600
SALE PRICE $9875*
Or Lease For $187*** per month

1990 BONNEVILLE LE SEDAN
Air, rear defogger, tilt wheel, cycle wipers, lamp group, 55/45 seats. AM/FM stereo. Stock #B0473.



INVOICE $14,695
REBATE -$1000
COLLEGE GRADUATE -$600
SALE PRICE $13,095*
Or Lease For $248*** per month

1990 ½ TON GMC PICKUP SIERRA-SPECIAL
Exterior bright eye mirrors, wideside equipment, heavy duty chassis, heavy duty front & rear shock absorbers, rear axle 3.42, 4.3 liter EFI V-6 engine, 5 speed manual transmission, P235/75R15 tires, solid paint, value package discount, blue cloth bench seat, white. Stock #C206.



SALE PRICE $10,356*

1990 GRAND PRIX LE COUPE
Automatic, rear defogger, AM/FM stereo cassette, tilt wheel, delay wipers. Stock #G0650.



INVOICE $13,810
REBATE -$1000
1ST TIME BUYER $600
SALE PRICE $12,210*
Or Lease For $230*** per month

1990 GMC SAFARI VAN
Power door locks, reclining seat backs, air, exterior bright eye mirrors, rear axle 3.23, 4.3 liter EFI V-6 engine, 4 speed automatic transmission, P205/75R15 tires, AM/FM stereo, rally wheels, 5 person seating, glass -complete standard body, solid paint, value package, blue bucket seat, midnight blue. Stock #C240.



INVOICE $14,258
REBATE -$1000
SALE PRICE $13,258*

PONTIAC $600 COLLEGE GRADUATE CASH



PONTIAC 1st TIME BUYER FINANCE PLAN
$600 OFF TOWARDS DOWN PAYMENT FOR QUALIFIED NEW CAR BUYERS

*Plus tax & title. All incentives to dealer. Price includes First Time Buyer allowance to qualified buyers on select models.
**Lease payment based on approved credit on 48 month closed-end non-maintenance lease, 50,000 mile limitation. Lessee is responsible for extensive wear & tear. Refundable $350 security deposit. Security deposit plus first month payment and license & title fees required. To get total amount multiply 48 x payment. Safari lease $500 down. Subject to 4% use tax. Excessive mileage charge is .08 per mile. Lessee has the option to purchase at lease end at a price or formula to be negotiated with Bob Sellers Pontiac at lease inception. SAFARI LEASE $500 DOWN
***NOTICE TO BUYER: The dealer "invoice total" includes factory holdback and advertising association assessments and is not a new factory cost price to dealer. The invoice may also reflect the ultimate cost of the vehicle in view of future rebates, allowances, discounts and incentive awards from the manufacturer to the dealer. Dealer installed options are not included and are extra.

Mr. Goodwrench
Open Mon. & Thurs. til 9:00 P.M.
GM QUALITY SERVICE PARTS GM
38000 GRAND RIVER
478-8000

STREET SCENE

The Observer & Eccentric Newspapers

Monday, January 22, 1990 O&E

★★1D

Inside S2

'Flint and me'

Michael Moore may have meant to chronicle the effects of G M layoffs on his hometown of Flint, but succeeded in putting the place even more so on the map. Street Scene took a look at the city that GM built and found a lot more there than smoke stakes and auto plants. See Page 6D.

Stars' look alikes: Making the most of a resemblance

By Debbie L. Sklar
special writer



BILL HANSEN

Southfield business woman Leslie Ann Pilling has been told she looks just like actress Ali McGraw. She admits she sees a resemblence, but doesn't spend her life "thinking I'm Ali McGraw."

Take away the spiked wig, tight-fitting mini skirt and stiletto heels a la singer Tina Turner style and Dearborn Heights resident Tracey Jay is your average attractive female — almost.

Discard the 15-pound sequined shirt, microphone and flashy performance a la Neil Diamond and you've got Utica homeowner Jay White.

Transpose the long flowing jackets, trendy jewelry and dangling earrings of Southfield shop owner Leslie Pilling into denim from head to toe and you've got a dead ringer for actress Ali McGraw.

Even though these three individuals share look-alike status with some of the world's leading celebrities, they still want to be taken seriously as themselves.

"I've decided to give up the Tina Turner act after the first of the year and begin working on my own musical career," said Jay, who has performed in a variety of settings ranging from Las Vegas to corporate parties as the "Private Dancer."

Does she look like Turner?

"Sure, when I put on all the make-up, tight fitting clothes and wig," she said. "But really there is quite a difference between Tracey and Tina. Tina is loud, brash and raunchy. On the other hand, Tracey is quiet, shy and more conservative."

Her manager at BTB Productions in Birmingham said: "Tracey has the voice and the ability to make herself a big star. She's going to big or bigger than any star out there now."

JAY, 24, SAID she has dreamed of being a singer/performer ever since she was a young child, growing up with her parents in Toledo, Ohio.

"I remember I used to stand in front of the mirror pretending to sing into a hairbrush; I used to imagine that it was a microphone," she said.

Most recently, Jay cut a demo tape under the direction of BTB Productions, and her manager said she sounds like one of her musical idols, Barbara Streisand.

"I've always admired Diana Ross, Janet Jackson and Barbara Streisand," she said. "I'm ready to make my name a household word just like these ladies have. Besides there's already a Tina Turner, but there isn't a famous Tracey Jay . . . yet.

"I guess you could say that I've had enough of being someone else. I'm ready to be myself and what I want most of all is to become a legend."

And when it comes to legends, one could say that pop singer Neil Diamond fits easily into that category.

Perhaps the person who best knows Diamond other than the legend himself is White. At 34, he is a dead ringer for the real thing. He has been singing songs and performing as Diamond since 1981.

He recently signed on with a hotel in Las Vegas, The Imperial Palace, where he will become a full-time performer in a show titled "Legends in Concert."

"There's just something about Diamond's music that has always sat well with me," he said. "He's so good at what he does, it still amazes me."

ALTHOUGH HE has never met the entertainer in person, he has seen him in concert "numerous times over the years."

"I remember I went to one of his concerts once and I was sitting in the front row," he recalled. "One of the lights shined on my face and Neil saw me, pointed and just kind of laughed."

White, who started his career performing at the former Mr. F's Club, grew up in Detroit and later attended Wayne State University and Macomb Community College, where he majored in liberal arts.

"I did a little singing and theater in those days, but I really didn't know what I wanted to do with my life," he said.

He became interested in portraying Diamond 10 years ago when audiences started comment-

Please turn to Page 4



GUY WARREN/staff photographer

With a spiked wig, tight fitting mini-skirt and stilleto heels, Tracey Jay transforms herself into none other than rock star Tina Turner.



At 34, Jay White is a dead ringer for Neil Diamond, so much so that he recently signed on with a hotel in Las Vegas, The Imperial Palace, where he will become a full-time performer in a show titled "Legends in Concert."

R.U. Syrius Karlos Barney

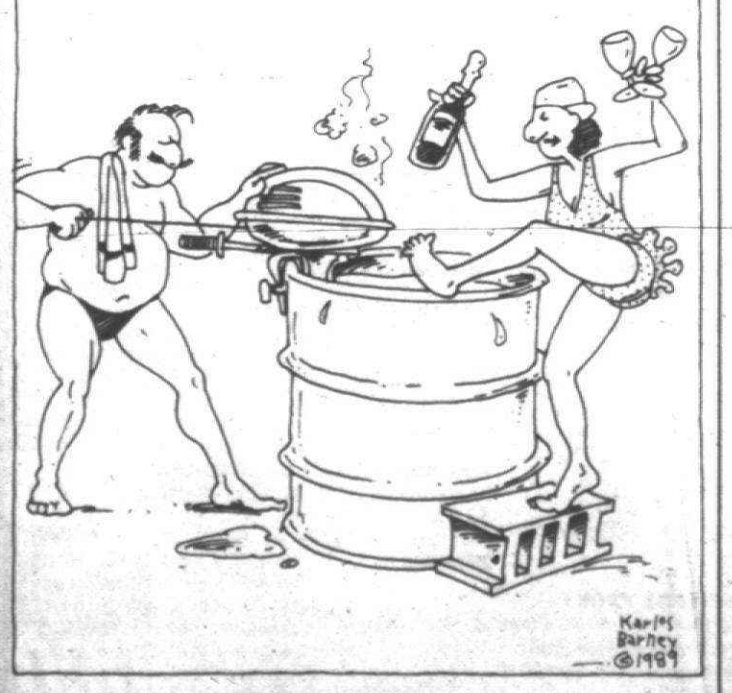

The poor man's hot tub.

Old mill is 'fodder' for a pleasant stay

By Iris Sanderson Jones
contributing travel editor

It is only a fluke of nature that makes the Grand River stumble downhill in a roar of rapids in front of the Elora Mill. In the mid-19th century, those rapids turned the wheels so pioneers could crush grain for bread at the edge of the wilderness.

In the 20th century, it means relaxation for anyone willing to drive three or four hours into Ontario for a few days away from home.

We love these historic inns, although it's all an illusion. Most of us would hate the real 19th century accommodations — corn husk mattress on the bed, mud and manure in the street — but we love the illusion that modern innkeepers like Crozier Taylor and his son Tim create with spring mattresses and paved streets.

If you stay in a room high up in the five-story stone grist mill, you can look down-river to where the Grand River has cut an 80-foot gorge into the cliffs, or down the village street, where small shops sell antiques, candles, paper goods and other things.

The Taylor family were distillers and brewmasters in England and came to Upper Canada, now Ontario, in the 1830s to brew beer near the Niagara River.

Crozier Taylor — "call me Crow" — recently got the name Taylor and Bate back from the beer conglomerates and uses it on a small handmade beer he makes at his second inn, the Queen's Inn, in Stratford.

"People wouldn't really like the brew we made 100 years ago, but they love this one," Crow said.

CROW SPENT his working life in the insurance business before he "retired" and became an innkeeper, first in Niagara-on-the-Lake and now in Elora. Elora is about 50 miles west of Toronto and about 200 miles north of Windsor. Take Highway 401 to Guelph and Highway 6 to Elora.

Several mills had been on this spot, but they burned down in 1859 and again in 1870. The last miller, Norman Drimmie, bought

Please turn to Page 4



MICKY JONES

Innkeepers Crozier Taylor and his son Tim have created a cozy place to stay with their Elora Mill Inn in Elora, Ontario.

MOVING PICTURES

'Music Box' is off key

The Holocaust was — and is — such an incredible tragedy that we are in harm's way whenever its lessons are not taught with clarity and specificity.

Despite extensive media examination of Hitler's horrendous attack on the Jews — and on the rest of humanity — not too many years ago Pol Pot committed genocide on several million of his own people and he's presently on the way back to power.

In a small way, movies like **"The Music Box" (C-, R, 123 minutes)** are responsible for the equivocal collective impression about the Holocaust and its meaning to humanity.

The film fails despite rather fine performances by Jessica Lange as attorney Ann Talbot called upon to defend her father, Mike Laszo (noted German actor Armin Mueller-Stahl). Mike is subject to deportation proceedings on the charges that he lied on his citizenship application and, in reality, is a notoflous and brutal Hungarian war criminal.

Constantin Costa-Gavras' ("Betrayed," "Missing," "State of Seige," "Z") is well known as a director of films condemning fascist brutality, no matter where its locale.

HAVING SUFFERED as much as he and his family did — first from the Nazi occupation of Greece during World War II and then from the right-wing Greek government, one would expect a more forthright conclusion to this statement about one of the most vicious chapters in human history.

Instead, "The Music Box" plays a pretty thin tune. In fact, the last-minute and unbelievably fortuitous discovery of photographic evidence in the instrument of the title is hardly convincing, particularly since one person in those photos Istvan Boday (Sol Frieder) — looks precisely like a victim supposedly photographed 40 years earlier.

Even more damaging to the film's credibility, there is no attempt to link the Hungarian war criminal's 1940s ID photo with the accused, Mike Laszlo. There's absolutely no resemblance. By the way, it's the same visage in the atrocity photos noted earlier.

Nor does it seem reasonable in the American justice system that witnesses would be confronted with only one photo — "Is this the man who did those terrible things?"

Despite tons of circumstantial evidence, no direct link is established. What happened to "beyond a reasonable doubt?" The fact that the federal prosecutor Jack Burke (weakly played by Frederic Forrest) is apparently only after Nazi war criminals to assuage his own guilt doesn't help matters one bit.

IT IS THIS sort of equivocation that undermines what ought to be a vigorous statement against the evil of genocide. It is the film's fatal flaw.

"Enemies, A Love Story" (R) also deals with the Holocaust. A man emotionally involved with three women is quite understandably upset when one of them, his first wife whom he thought was dead in the Holocaust, shows up to confront him, his second wife and his mistress. Directed by Paul Mazursky, it stars Ron Silver, Margaret Sophie Stein, Lena Olin and Anjelica Huston.

"Tremors" (PG-13) features Kevin Bacon and monsters from beneath the earth's surface.

STILL PLAYING:

"All Dogs Go To Heaven" (B+) (G) 90 minutes.
Well-known voices back this animated story about Charlie the German Shepherd and Itchy the Dachshund.

"Always" (B-) (PG) 110 minutes.
Sometimes poignant, sometimes sappy story of airborne fire fighter who returns from death as a spirit.

"Back to the Future Part II" (B+) (PG) 90 minutes.
All your favorite time-travelers are in other dimensions once again.

"The Bear" (B) (PG) 93 minutes.
Excellent nature photography but film often lacks continuity and gets pretty sappy at times.

"Blaze" (A) (R) 110 minutes.
Superb Paul Newman portrayal of Louisiana Governor Earl K. Long with Lolita Davidovich excellent as stripper/girlfriend, Blaze Starr.

"Born on the Fourth of July" (A) (R) 144 minutes.
Touching, graphically disturbing, poignant, frightening autobiography of Ron Kovic (Tom Cruise), a paraplegic Viet Vet.

"Crimes and Misdemeanors" (A+) (PG-13) 100 minutes.
Woody Allen at his best in this romantic comedy about family life with all its joy and sadness.

"Dad" (B) (PG) 119 minutes.
Excellent acting by Jack Lemmon, Ted Danson, Zakes Mokae and Olympia Dukakis marred by clichés.

"Downtown" (*) (R)
Suburban rookie cop gets an inner city assignment.

"Driving Miss Daisy" (A) (PG) 100 minutes.

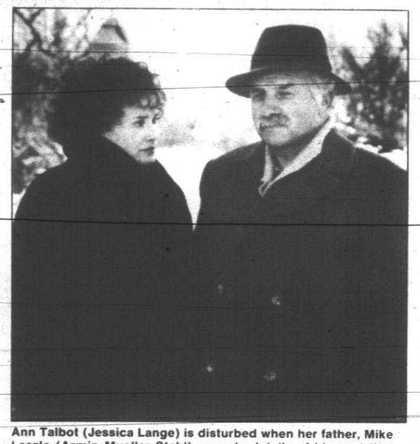

Ann Talbot (Jessica Lange) is disturbed when her father, Mike Laszlo (Armin Mueller-Stahl), reveals details of his past that she had never known before in "Music Box."

Fine acting highlights personal drama of Jewish widow (Jessica Tandy) chauffeured by a black man (Morgan Freeman) set against southern changes from 1948-1973.

"Glory" (A) (R) 110 minutes.
The glory of the first black infantry regiment during the Civil War is captured in this outstanding film.

"Harlem Nights" (D) (R) 110 minutes.
Nice cars and nifty suits but all that comic talent — Eddie Murphy, Richard Pryor, Red Foxx, Arsenio Hall and Della Reese — can't save this slow-paced 1930s Harlem gangster story.

"Internal Affairs" (B-) (R) 80 minutes.
Cop show never fulfills its initial promise.

"The Little Mermaid" (A) (G) 80 minutes.
Disney animation of Hans Christian Andersen tale of mermaid in love with human.

"Look Who's Talking" (C+) (PG-13) 97 minutes.
Christmas vacation for the Griswold family is okay for National Lapoon's fans.

"Roger and Me" (A) (R) 90 minutes.
Media manipulation on behalf of America's growing underclass.

"SKI PATROL" (*) (PG).
Two rivals square off to save a ski lodge.

"Steel Magnolias" (B-) (PG) 110 minutes.
Talented cast, led by Shirley MacLaine's performance, falls short in depicting problems of six Southern women.

"Tango and Cash" (C) 110 minutes.
Two cops — Sylvester Stallone and Kurt Russell — are framed in this mediocre cop show.

Texas Chainsaw Massacre III" (*) (R).
More gore.

"War of the Roses" (D) (R) 110 minutes.
Unpleasant, malicious dissection of divorce proceedings at their worst with Danny DeVito, Kathleen Turner and Michael Douglas.

"We're No Angels" (A) (PG-13) 110 minutes.
Robert DeNiro and Sean Penn is fine comedy of errors as unlikely and very odd couple of hoods on the lam.

"Wizard" (D) (PG).
Three youngsters on the road to L.A. where one wins National Video Games Championship.

the movies

Dan Greenberg

Grading the movies

A+	Top marks - sure to please
A	Close behind - excellent
A-	Still in running for top honors
B+	Pretty good stuff, not perfect
B	Good
B-	Good but notable deficiencies
C+	Just a cut above average
C	Mediocre
C-	Not so hot and slipping fast
D+	The very best of the poor stuff
D	Poor
D-	It doesn't get much worse
F	Truly awful
Z	Reserved for the colossally bad
*	No advanced screening

Men, if you're about to turn 18, it's time to register with Selective Service at any U.S. Post Office.

It's quick. It's easy. And it's the law.

SPECIAL ENGAGEMENT
JANUARY 23-27
HEYWOOD BANKS



If you missed Heywood's HBO Special, or didn't catch any of his many TV appearances, then you MUST see this show! Winner of the Johnny Walker National Comedy Talent Search Award, his blend of comedy & music will keep you laughing long after the show is over.

SHOWTIMES
TUESDAY THRU THURSDAY 8:30 P.M.
$5.00 Per Person
FRIDAY & SATURDAY 8:00 & 10:30 P.M.
$10 Per Person
ADVANCE TICKETS ON SALE
(Major Credit Cards Accepted)

Chaplin's
WEST
COMEDY CLUB
WHERE THE FUN BEGINS
16890 TELEGRAPH RD.
South of Six Mile
DETROIT 533-8866

ALTERNATIVE VIEWING

Branagh: A bold Henry V

By John Monaghan
special writer

With Laurence Olivier barely cold in his grave, can a 27-year-old upstart really make Shakespeare's "Henry V" his own? You can discover for yourself when Kenneth Branagh's bold new adaptation opens at the Detroit Film Theatre this weekend.

Though unavailable for advanced screenings, "Henry V" promises to be an amazing film that takes the historic tale well beyond The Bard.

"My greatest desire was to make it look like a film of today," Branagh has said in interviews, "to take the curse of medievalism off it, so that the 'Batman' audiences could conceivably be persuaded to see it."

He has also made a film with aims strikingly different from Olivier's masterpiece. In 1944, Olivier was at the height of his charm as a matinee idol. His noble king's victory over the French at Agincourt was tantamount to victory over the Nazis.

Nothing of the sort here.

BRANAGH, WHOSE beefy frame holds a pugnacious Irish face, doesn't see Henry as a gentle, romantic hero thrown into a fervor by the banners of war. Henry begins and ends here as a hungry, conquering king who thirsts for French blood and throws over good friends in the process.

The war scenes are far from romanticized. Where Olivier filmed a dreamy Arthurian battle, Branagh unreels a bloody, muddy massacre where French troops more easily succumb to a slip in the slime than their opponents' might.

After the victory, Branagh's camera shows the horror that war has wrought. In an extremely long tracking shot, Henry surveys the carnage with a dead servant boy thrown over his shoulder.

Aside from Branagh, the film features a bevy of familiar faces from stage and screen — Paul Scofield, Ian Holm, Derek Jacobi, Alec McCowen and Robert Stephens. Emma Thompson, the talented TV actress who recently became Branagh's bride, appropriately plays Henry's queen.

The story behind the film also is fascinating. Though he worked on a handful of features and TV's "Masterpiece Theatre," Branagh knew little about the nuts and bolts of filmmaking when he embarked on "Henry V." He shot the film in only seven weeks at the cost of a meager $7.5 million.

THERE IS a first director's flashiness about it, such as ethereal back-lit shots (photographed by Kenneth MacMillan) that often mark the king's entrances. But this reportedly adds to the boldness of his message.

Branagh has worked with Shakespeare before. At 23, he was the youngest actor ever to play Henry at the Royal Shakespeare Company. He has since formed his own Renaissance Theatre Company, which stages Shakespeare along with new original works.

Ultimately it doesn't matter much whether Branagh is "the new Olivier" or not (the same argument might be made for "the new Orson Welles"). What's important is that Shakespeare — through Branagh — is out again and speaking to the masses.

SCREEN SCENE

ANN ARBOR FILM CO-OP, Modern Language Building, Auditorium 4, 812 E. Washington, Ann Arbor. Call 769-7787 for information. ($2.50)

"Matador" (Spain — 1988), 7:30 and 9:30 p.m. Jan. 26. Director Pedro Almodovar's biting satire of machismo, about self-centered bullfighter and his lousy relationships with women.

Psycho-horrors — "The Cabinet of Dr. Caligari" (Germany — 1919), 7:30 and 10:15 p.m. Jan. 27. The classical German silent film about an evil side show "doctor" and his sleep-walking zombie slave. With "Shock Corridor" (USA — 1968) at 8:30 p.m., cult director Samuel Fuller's sleazy but effective look at a reporter who gets committed for a first-hand story about insane asylums. The only problem — he can't get out.

CINEMA GUILD, Angell Hall, Auditorium A, 435 S. State, Ann Arbor. Call 994-0027 for information. ($2.50)

The Cinema Guild mounts an exciting weekend of new French cinema — fascinating examples of "regular" French movies, not just the award winners.

"Prisonnieres" (France — 1988), 7 p.m. Jan. 26, is woman's prison picture. The film's director, Charlotte Silvera, will answer audience questions after the screening. Followed by "Radio Corbeau" (France — 1989) at 10 p.m., where a mysterious radio broadcast tells all about the inhabitants of a small town.

"Les Innocents" (France — 1988), 7 p.m. Jan. 27, stars popular actress Sandrine Bonnaire as a young woman who attends her sister's wedding. With "Camomille" (France — 1988) at 9 p.m., about a TV personality falling for a stuttering auto mechanic.

"Natalia" (France — 1988), 7 p.m. Jan. 28, about a Jewish woman who hides out with a film production crew during the French occupation. Followed by another screening of "Radio Corbeau," at 9 p.m.

DETROIT FILM THEATRE, Detroit Institute of Arts, 5200 Woodward Avenue, Detroit. Call 833-2323 for information. ($4)

"Henry V" (Britain — 1989), 7 and 9:45 p.m. Jan. 26-27 and 1, 4, 7 and 9:30 p.m. Jan. 28. Twenty-eight-year-old Kenneth Branagh directs and stars in this exciting new Shakespeare adaptation. The knockout visuals, supporting performances (from Derek Jacobi, Paul Scofield and Ian Holm) and accessible treatment of Shakespeare have caused more than one critic to praise Branagh as one of the screen's brightest new talents.

HENRY FORD CENTENNIAL LIBRARY, 13671 Michigan Avenue, Dearborn. Call 943-2330 for information. (Free)

"Doll Face" (USA — 1945), 7 p.m. Jan. 22. Gypsy Rose Lee wrote this pleasant musical farce about a burlesque dancer (Vivian Blaine) who hits the big time. With Carmen Miranda, Dennis O'Keefe and Perry Como, who croons his hit song "Hubba, Hubba, Hubba."

LIVONIA MALL CINEMA, 29415 Seven Mile, Livonia. Call 476-1166 for information. (Free)

"Run Silent, Run Deep" (USA — 1958), 10 a.m. Jan. 23. Clark Gable and Burt Lancaster engage in a battle of wits aboard a World War II submarine. Robert Wise directed this taut underwater drama. As part of the mall's month-long tribute to Lancaster.

REDFORD THEATER, 17360 Lahser, Detroit. Call 537-2560 for information. ($2)

"Alexander's Ragtime Band" (USA — 1938), 8 p.m. Jan. 26-27. Irving Berlin penned memorable songs ("Now It Can Be Told" and "My Walking Stick" among them) for this otherwise stiff musical comedy.

GET ON THE RIGHT TRACK
with the
Observer & Eccentric
NEWSPAPERS
CROSS-COUNTRY SKI SCHOOL!



Cross-country skiing is a fun, exciting and healthful way to enjoy the outdoors this winter. You can learn to cross-country ski at the Observer & Eccentric Ski School at several neighborhood locations in Oakland and Wayne Counties. Clinics begin in January (weather permitting).

$12* includes equipment rental and 1½ hour ski lesson
$6* (with your own equipment)
**Non-resident fees may be higher*

Due to limited space availability, pre-registration is required. For complete registration information, call any nearby site listed below, Monday through Friday, at least one week in advance of lesson.

Observer & Eccentric Cross Country Ski School locations:

ADDISON OAKS COUNTY PARK
1480 West Romeo Road
Oxford, MI 48051
693-2432

BEECH WOODS RECREATION CENTER
c/o Southfield Parks & Recreation
22200 Beech Road
Southfield, MI 48034
354-9603

INDEPENDENCE OAKS COUNTY PARK
c/o Oakland County Parks & Recreation
9501 Sashabaw Road
Clarkston, MI 48016
625-0877

WARREN VALLEY GOLF COURSE
c/o Wayne County Parks & Recreation
33175 Ann Arbor Trail
Westland, MI 48185
261-1990

HERITAGE PARK
c/o Farmington Hills Parks & Recreation
31555 Eleven Mile Road
Farmington Hills, MI 48018
473-9570

STREET BEATS

For Oniki, it's success sans compromises

By Jill Hamilton
special writer

1989 was a very good year for Yuji Oniki. He released the critically-acclaimed album "Shonen Blue" and a prominent New York manager offered to handle his career.

But as successful as 1989 was for Oniki, 1990 promises to be even brighter.

This a man who has had success court him many times throughout his five-year career. Each time he has turned it away because he wasn't willing to make the artistic compromises involved. Although Oniki's integrity has slowed his career more than a couple of times, the audience reaps the benefits of the care and time he puts into his music.

Oniki musical career began when he was a freshman at the University of Michigan in 1985. He and some friends formed the locally successful band Dreaming in Color. The highlight of this three-piece band's career was opening for favorites like Zeitgeist and Alex Chilton.

Oniki's stint with Dreaming in Color ended when he decided he waited to experiment with different types of music. He went to Scotland for a year "just to see what was there."

"MAYBE IT wasn't the most practical thing to do because the band was doing well," Oniki said.

But, perhaps it wasn't as impractical as Oniki thinks, because during his stay in Scotland, he spent a lot of time recording and honed his trademark sound. Oniki describes his sound as "kind of folky . . . no, not folky, acoustic."

While in Scotland, Oniki also developed a love of Scottish folk music. You can hear traces of his Scottish influence on "Shonen Blue."

When Oniki returned from Scotland, he lived in Boston for a year working a translator. During that time, he played four or five solo gigs at folk clubs around the city. Not too bad, considering that he was playing the same clubs as such folk luminaries as Suzanne Vega.

He returned to Michigan and began working on "Shonen Blue" with guitarist Matthew Smith of the Volebeats. The creative tension between the two men forced both of them to produce their best work ever.

Oniki was influenced by Robyn Hitchcock, Wire, Game Theory and R.E.M.'s first album, "Murmur."

"Michael Stipe used his voice like another instrument," Oniki said. He thinks that the sound of the voice is just as important as the lyrics.

Apparently, other people agree. "Shonen Blue" has been receiving very favorable reviews and Rockpool, the college music journal, has put the album on their "Rockpool Roster." Rockpool is distributing the album to college radio stations around the country.

"So the album is getting airplay somewhere," Oniki said. "But, I don't know where." He hopes the album is successful so that he can promote the album with more out-of-town bookings.

He has landed gigs with his band, The Plastic Oniki Band, at a few places around Detroit, including Paycheck's and the Heidelberg. At 11 p.m. Monday, Jan. 22, he will be interviewed on radio station WCBN.

Meanwhile, Oniki is working on his next album, which he said will be less personal than "Shonen Blue." It should be finished next spring.



Yuji Oniki hasn't been willing to make artistic compromises on his road to success and as a result the audience has reaped the benefits of the care and time he puts into his music.

Crossed Wire keeps 'wires' straight

By Jill Hamilton
special writer

Crossed Wire bills itself as an "honest, approachable" band with "no gimmicks or falsehoods in their music."

In other words, they sound ripe for exploitation in the sometimes seamy music business. But, this band has somehow managed to combine idealism and savvy into a powerful mixture that has allowed them to be successful, even prosperous.

Part of the success is due to mentors in high places who have taken the band under their wings. One such mentor is the manager of the Heebee Jeebee Club in Chicago. He got Crossed Wire started into Chicago by letting the group open up for various big acts that were passing through town.

Eventually, Crossed Wire gained a following of their own which developed into a regional following.

Another key player in the success of Crossed Wire has been manager Vinny Reed. Reed has been involved with the music business for a long time and thus has been able to get the band's music to the right people.

It was Reed that booked the group at the Ritz and Cat Club in New York. Those performances attracted representatives from several labels interested in the band.

That's not to say that the band was floundering on its own. Almost immediately after their first show in 1986 — opening for a punk band at a Flint club — Crossed Wire released a five-song EP. Although the record wasn't a raging success, it did receive air play on college radio and won "Best Locally Produced Record" in the 1987 Metro Times music awards.

THE NEXT three years found the band touring throughout the Midwest and opening for such notables as the Church, Hoodoo Gurus and the Call. In 1988, Crossed Wire released "in the hollow," an eight-song LP. Although the album was well-received and increased the band's following, even better can be expected from the group in the future.

A&M records heard Crossed Wire and was impressed enough to pay for studio time at the White Room. Crossed Wire used the recording time to come up with an 11-song demo tape.

Kurt Marscheke, the guitarist, in quite an understatement, said: "Our sound has changed." The laid-back tone of his voice contrasts with the excitement of his blue eyes.

Yes, their sound has changed.



Crossed Wire has somehow managed to combine idealism and savvy into a powerful mixture that has allowed them to be successful.

Whereas "in the hollow" suffered the production problems inherent to a small studio, their new stuff benefits from the improved recording conditions.

On the new demo, the band seems more willing to experiment with different types of songs. The recent acquisition of bassist Carey Marsh adds a needed finishing touch to Bud Bucar's drumming. Marschke's guitar playing and Chris Moore's raspy vocals.

THE INFLUENCE of groups ranging from the Doors to the Replacements to U2 filter through the various songs on the this as-of-yet unreleased tape.

But having a quality product is no guarantee of a rapid release. Record company mergers have temporarily put Crossed Wire's career "in limbo." Once everything is straightened out, the band will have a better idea as to when their new material will be released.

Everything seems to be going well for this up-and-coming band, but do they have any regrets?

Just one.

"I grew up listening to *albums*," Marschke said, holding up a compact disc for emphasis. "I always looked forward to putting one out myself. Now, by the time this (their new demo) comes out, they probably won't even make albums any more."

IN CONCERT

- **Dog Soldier**
  Dog Soldier will perform on Monday, Jan. 22, at the Blind Pig, 208 S. First, Ann Arbor. For information, call 996-8555.
- **Sense of Smell**
  Sense of Smell will perform on Monday, Jan. 22, at Rick's Cafe, 611 Church, Ann Arbor. For information, call 996-2747.
- **Peter Himmelman**
  Peter Himmelman will perform at 8 p.m. Tuesday, Jan. 23, at The Ark, 637 S. Main, Ann Arbor. Free tickets are available at Schoolkids Records in Ann Arbor and Sam Jam's locations in Ferndale and Livonia as well as at the door.
- **Mission Impossible**
  Mission Impossible will perform on Tuesday, Jan. 23, at Rick's Cafe, 611 Church, Ann Arbor. For information, call 996-2747.
- **Death of Ssmantha**
  Death of Samantha will perform on Tuesday, Jan. 23, at the Blind Pig, 208 S. First, Ann Arbor. For information, call 996-8555.
- **C.J. Chenier**
  C.J. Chenier will perform in a benefit for Ozone House along with Madcat Ruth and Catfish Keith on Wednesday, Jan. 24, at the Blind Pig, 208 S. First St., Ann Arbor. For information, call 996-8555.
- **Abraham Nixon**
  Abraham Nixon will perform with guests, Phineas Gage, on Wednesday, Jan. 24, at Club Heidelberg, 215 N. Main, Ann Arbor. For information, call 663-7758.
- **Huntunes**
  The Huntunes will perform on Wednesday, Jan. 24, at Rick's Cafe, 611 Church, Ann Arbor. For information, call 996-2747.
- **Truth**
  Truth will perform on Wednesday, Jan. 24, at Jameson's, 1812 N. Main, Royal Oak. For information, call 547-6470.
- **Romance**
  Romance will perform on Wednesday through Saturday, Jan. 24-27, at Jaggers, 3481 Elizabeth Lake Road, Waterford. For information, call 681-1700.
- **AntiFashion**
  AntiFashion will perform on Thursday, Jan. 25, at Paycheck's Lounge, in Hamtramck.
- **Elvis Hitler**
  Elvis Hitler will perform with guests, Volebeats, on Thursday, Jan. 25, at 3-D Club, 1815 W. Main, near 12 Mile, Royal Oak. For information, call 589-3344.
- **Walk the Dogma**
  Walk the Dogma will perform on Thursday, Jan. 25, at Club Heidelberg, 215 N. Main, Ann Arbor. For information, call 663-7758.
- **Neighborhoods**
  Neighborhoods will perform with guests M-16 on Thursday, Jan. 25, at the Blind Pig, 208 S. First, Ann Arbor. For information, call 996-8555.
- **James Glass Blues**
  James Glass Blues Band will perform on Thursday, Jan. 25, at Jameson's, 1812 N. Main, Royal Oak. For information, call 547-6470.
- **Makah Rhythm Tribe**
  Makah Rhythm Tribe will perform on Thursday, Jan. 25, at Rick's Cafe, 611 Church, Ann Arbor. For information, call 996-2747.
- **Funhouse**
  Funhouse will perform on Friday, Jan. 26, at Finney's Pub, 3965 Woodward, across from the Majestic Theatre, Detroit. For information, call 831-8070.
- **Allison & Odd Sox**
  Frank Allison & the Odd Sox will perform on Friday, Jan. 26, at Club Heidelberg, 215 N. Main, Ann Arbor. For information, call 663-7758.
- **Allison's Ghost**
  Allison's Ghost will perform with guests, Phineas Gage, on Friday, Jan. 26, at the Cross Street Station, 511 Cross, between Ballard and Perrin, Ypsilanti. For information, call 485-5050.
- **VibeTribe**
  Vibe Tribe will perform on Friday and Saturday, Jan. 26-27, at Jameson's, 1812 N. Main, Royal Oak. For information, call 547-6470.
- **Ash Can VanGogh**
  Ash Can VanGogh will perform on Friday, Jan. 26, at Alvin's, 5756 Cass, Detroit. For information, call 832-2355.
- **Iodine Raincoats**
  Iodine Raincoats will perform on Friday, Jan. 26, at the Blind Pig, 208 S. First, Ann Arbor. For information, call 996-8555.
- **Ivory Tower**
  Ivory Tower will perform on Friday and Saturday, Jan. 26-27, at Skylights, 49 N. Saginaw, Pontiac.
- **Nine Inch Nails**
  Nine Inch Nails will perform on Saturday, Jan. 27, at St. Andrew's Hall, 431 E. Congress, Detroit. Tickets are $10 in advance. For information, call 665-4755.
- **Duke Tomatoe**
  Duke Tomatoe will perform Friday and Saturday, Jan. 26-27, at Rick's American Cafe, 611 Church, Ann Arbor. For information, call 996-2747.
- **Mitch Ryder**
  Mitch Ryder will perform two shows on Saturday, Jan. 27, at the Blind Pig, 208 S. First, Ann Arbor. Showtimes are 8 and 11 p.m. Tickets are $10. For information, call 665-4755.
- **Reputations**
  The Reputations will perform on Saturday, Jan. 27, at Finney's Pub, 3965 Woodward, across from the Majestic Theatre, Detroit. For information, call 831-8070.

TOP HITS

Best-selling records of the week:
1. "Another Day in Paradise," **Phil Collins**
2. "Don't Know Much," **Linda Ronstadt with Aaron Neville**
3. "Rhythm Nation," **Janet Jackson.**
4. "Just Like Jesse James," **Cher**
5. "With Every Beat of My Heart," **Taylor Dayne.**
6. "Pump Up the Jam," **Technotronic.**
7. "This One's for the Children," **New Kids on the Block.**
8. "Just Between You and Me," **Lou Gramm.**
9. "Living in Sin," **Bon Jovi.**
10. "How Am I Supposed to Live Without You," **Michael Bolton.**

(Source: Cashbox magazine)

LOCAL

Here are the top 10 songs (no particular order) receiving air play on "Detroit Music Scene," which is hosted by Scott Campbell and heard 4-5 p.m. Sundays (repeated 5:30-6:30 p.m. Tuesdays) on WDTR-FM 90.9.

1. "All Fall Down," **Imitation of Life.**
2. "Take My Heart Away," **EFX.**
3. "I'm Not the One," **Last Patrol.**
4. "Wishing for a Hat," **Hay.**
5. "The 17th of May," **Christopher Gorey.**
6. "Life Won't Wait," **Hypnotics.**
7. "Lily of the Valley," **Strange Bedfellows.**
8. "Until You Change," **Tim Zapawa.**
9. "Wear and Tear," **Rubber.**
10. "Attitude," **Idiots.**

REVIEWS

VIOLENT POP — Hypnotics

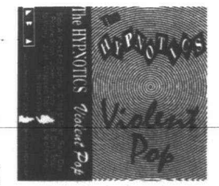

"Violent Pop" (Nebula) is a jagged, at times raw, snarling piece of guitar pop. Lyrics and melodies separate this from being a quasi-punk cassette. Between the pop sensibilities and grungy, in-your-face guitar expression, the Hypnotics have made their own niche.

That is saying a lot, especially in these follow-what's-hot trend attitudes among local rock artists. The Hypnotics' strength is perhaps not trying to be something they're not — (A) a pop band, (B) a punk band, or (C) a metal band. Instead, the Hypnotics are (D) a little bit of all of the above.

Only in a few instances do the Hypnotics cross pop's borders. And both of those numbers, "Rainy Day Picture Show" and "Don't Stop to Worry," are written by Thomas Thomas, who serves as one of the band's guitarists and vocalists. These tunes are certainly the most accessible and keep your interest until the other numbers become ingrained in your brain.

The Hypnotics achieve that by a strategy of swirling and forceful guitar. Dr. Bob leads a legion of guitar slingers here, working numbers like "Cities of Gold" into a magic.

Vocally, well, there are some cracks here, and lyrically, the Hypnotics are not exactly writing "War and Peace." But, after all, it's only rock and roll.

The putty of the Hypnotics is their songs, which will stick to a person like Bubble Yum on the bottom of a Converse high top. Except with "Violent Pop," you'll be very intent on being a gum shoe.

— Larry O'Connor

LOUDER THAN LOVE — Soundgarden



Soundgarden is the first band to graduate from the Sub-Pop/Seattle underground to a major label. "Louder Than Love" is the band's first record for A&M, and it finds the band wholly intact, and, for the most part, unremarkable.

Despite references to their music as "psychedelic," "Zen metal," or "acid punk," most listeners will recognize this record as being "pretty Led Zeppelin." And this will refer not so much to Led Zeppelin the band, but to the genre that developed in its wake, a vaguely mysticized brand of whitebread "blooze" with occasional rhythm.

But Soundgarden takes it all so seriously. It's easier to accept some of Zep's more wretched excesses because that band, whether by design or dumb luck, seemed unconscious of its own absurdities.

Zep played rock'n'roll, rather than "art," most of the time. In Soundgarden, we have all of the pretension, but none of the humor, and, incidentally, only about half of the talent.

Perhaps that judgment is unduly harsh. "Louder Than Love" does feature some terrific riffing. Guitarist Kim Thayil lays down thundering Apatosaurus-weight phrases and the rhythm section is solid.

The big problem is lead vocalist Chris Cornell, who lands somewhere on the narrow strip between Robert Plant and the Cult's Ian Astbury.

The songwriting, which is credited to the entire band, vacillates between bad poetry and impulses that travel directly from the crotch to the mouth without first making a much-needed stop in the brain.

Sure, rock'n'roll is an inherently sexual medium, but Soundgarden strips away the exuberance, flirtation and romance, replacing it with all the refinement and subtlety of a Viking banquet.

While there are certainly worse records in the world (and A&M's willingness to sign a band that they undoubtedly see as "dangerous" and "cutting edge" is commendable) Soundgarden ought to be better.

— John Logie

THE INNOCENCE MISSION — The Innocence Mission



Every time I've seen a review of this band, they have been compared to Kate Bush. Naturally, this fact alone was enough to grab my attention, as it should any self-respecting music lover.

Unfortunately, a shrill female voice doth not a Kate Bush make! Singer Karen Peris does have that distinctive vocal style. It falls more in line with an Edie Brickell/Stevie Nicks/Cyndi Lauper mix. Peris, and fellow songwriter and brother Don Peris, are not as outrageously adventurous.

Musically, they are a melting pot. Throw in a few Muses, add a couple of hundred of Maniacs from the 10,000, a pinch of New Bohemians and a glance in the direction of Bush.

For the most part, they construct atmospheric ethereal melodies liberally spiced with heavily echoed piano and bouncy guitar. Much use is made of Karen Peris in the vocal department, including multiple backing vocals, and this may be one of the main drawbacks to this LP. Not because of their lack of quality, but what is noticeable is the absence of instrumental breaks throughout the album (I was only aware of one guitar lead.)

"The Innocence Mission" tends to drag, and this may be due to the fact that the pacing on most of the songs are similar. There is also a lack of emotional highs and lows, both musically and lyrically.

These faults are only sidestepped by a couple of songs on side two: "Wonder of Birds" and "Come Around & See Me," the latter which is a "Crie de Coeur" for someone to break the agony of loneliness: "The game shows in the mornings/do their best to entertain/and the news doesn't worry me/I don't know why I watch it/I like the way the TV/fills the room with human voices/and sometimes it is amusing, sometimes./Please, all I ask is that you come around and see me."

While I really enjoyed that song, I find it hard to justify listening to the entire LP for it.

— Cormac Wright

FEAR & LOAFING

Go fast, young man!



Karl Nilsson

There's trouble in Marlboro Country.

All over the sparsely populated western states, people are growing disenchanted.

Bored with beauty, they're fed up with breathtaking scenery and natural splendor. The daily grind of trout fishing, horseback riding and watching the sun set over the majestic mountain ranges has finally taken its toll.

They're restless for suburbia.

Typical of this new breed, one rancher confided to me that he'd swap a year in the saddle for a few minutes of bumper-to-bumper traffic. Eager to trade the peace and quiet of big sky country for the droning of lawnmowers, he dreams of a place where billboards blot out the horizon and men are not ashamed to order Perrier in public.

By the dozens, these rugged outdoor types are begging their travel agents for a taste of suburbia.

Most cowboys visit the middle class in one of two ways. The first is to book a suburban safari package and be herded around on a tour bus. The second is to live like a real native by staying at one of the new suburban dude ranches like the "Circle-K" in Livonia.

Built to look like a real subdivision, the Circle-K is 10 acres of tract housing, car pools and garage sales. From mini vans to mirror balls, every detail is faithfully reproduced.

PATTERNED AFTER the Outward Bound program, rural visitors are taught several skills like how to extract water from a drinking fountain, how to rappel down an escalator and how to use the stars to find their car in a parking lot.

Colorful guides share suburban secrets like how to ride a bucking lawnmower and how to stop a stampede of shopping carts. From aiming a Salad Shooter to installing a plastic flamingo, every aspect is covered.

Special activities range from the popular "briefcase toss" to the chance to see a lawyer up close. But the one adventure every visitor to suburbia enjoys is the "rapid spending rodeo."

Each day, guests are given a new credit card to use up at the ranch mall. At first, the greenhorns are slow shoppers, carefully considering each purchase. However, with coaching and practice, small town habits like financial responsibility are soon broken and replaced by the symptoms of a true shop-aholic. By week's end, even the thriftiest guest can exceed his credit limit by lunchtime!

For many guests at the Circle-K, a chance to compete in the cross-town crawl to work is the goal of a lifetime. To earn their special rush-hour driver's license, guests must negotiate a maze of side streets, a tricky stretch of freeway and a dangerous stop-and-go section — all within 15 minutes.

During this quarter-hour test, each applicant must place three calls on the car phone, balance two cups of coffee, comb his hair, receive a fax, write a memo, change the radio 21 times, tweeze an eyebrow, clip his nails, eat a donut and put out a fire caused by cigarette ash flying into the backseat.

TO KEEP out-of-state drivers from reverting back to courtesy or common sense, a penalty is given each time a contestant checks his mirror, uses a turn signal or forgets to tailgate.

Unfortunately, because of their healthy lifestyle, many first-time visitors have never experienced obesity or heart disease. The Circle-K satisfies their curiosity with a high-fat diet and artificial stress that guarantee chest pains or their money back.

To induce anxiety, guests take part in a simulated executive board meeting where they're raked over the coals by jealous and hostile coworkers. To add pressure, they're interrupted by emergency messages like "The school called — your teenage daughter and her boyfriend are now joined at the orthodontics."

Sure, it sounds good. But can a "tenderfoot" really be made to behave like a real suburbanite in just a week?

Just listen to these success stories: An ex-mountaineer now totes a Weber grill and sings about the stock market. A meditation instructor now works three full-time jobs to avoid relaxing. A vegetarian couple now markets a line of frozen beef tallow TV dinners.

Over and over, the suburban ambience works wonders. Guests who arrive relaxed and refreshed, leave tired and irritable. In only a week, they lose their temper, their muscle tone and their credit rating — just like us year-rounders!

STREET SENSE

Sex mate: Luck of draw



Barbara Schiff

Dear Barbara,

My husband and I fight about how often we have sex. I seem to want to make love more than he does. He works hard and blames hard work on his inability to be amorous. I have tried hard to be understanding, but I want to be a faithful wife and I am frustrated. I work, too, but that doesn't interfere with my desire.

We make love about once a week or sometimes every other week. Even two times a week would be an improvement, and possibly I would be satisfied with that. Quite honestly, I would like to make love every day.

I know he is not having an affair; he just seems disinterested. He is nervous about his work and often is uptight.

Sexy Sue

Dear Sexy Sue,

The important point in response to your letter is not to label either you or your husband as "bad" or "sick."

The problem you describe is a common one in marriage. Through my experience, I prefer to see it as a mismatch. To many men, having a wife who would like to make love every day is a dream come true. With a man who desires sex every day, matched with a woman who has a lesser desire for sex, there is a similar problem.

If we could match up a highly sexed man with a highly sexed woman, there would be no dissatisfactions. If we could match up a man and woman with low sex drives, there would also be no problems. Perhaps we could make this understandable by seeing this as the "luck of the draw."

As it is a problem of natural inclination, you will have to find a way to accept this difference between you. Both you and your husband fall within the range that would be considered "normal" sexual desire.

I hope this short answer has been helpful. Books have been written with the goal of helping couples achieve greater harmony. I could not hope to do your problem justice in such a small space.

Barbara

If you have a question or comment for Barbara Schiff, a trained counselor and experienced therapist, send it to Street Sense, 36251 Schoolcraft, Livonia 48150.

Look alikes cash in on resemblance

Continued from Page 1

ing that the quality of his voice was comparable to Diamond. In 1982, he approached the owner of Mr. F's, who just happened to look like Kenny Rogers and already was thinking of doing a show with impersonators.

"He hired me and we started doing a show," White said.

Raised near Detroit, he first pursued a career as a hockey player. By age 21, he had reached the semi-pro ranks. But at the same time, he elected to give his singing talents a chance in local musicals and an a capella group. To help support himself, he also worked in restaurant management and insurance sales.

Since 1973, White has been a producer, singer, actor, dancer and comedian in theater productions and variety shows. He has had major roles in "The Music Man," "Fiddler on the Roof" and others.

As a Neil Diamond impersonator, some of the songs he performs include "Song Sung Blue," "Sweet Caroline" and "America."

DOES WHITE think he looks like Diamond?

"When I do myself up, I do see a resemblance," he said. "But I don't try to live my life as Neil Diamond. I live it as Jay White."

Best known for her role in "Love Story," actress Ali McGraw has made her mark in Hollywood. Southfield business owner Leslie Pilling has loved the actress ever since she saw her in the tear jerker.

The 30-year-old Pilling owns and operates Presence II, "a romantique, neo-classical shop" that sells everything from home accessories to jewelry and clothing.

Pilling was raised in Birmingahm, attended Seaholm High School and received her bachelor's degree in fine arts from Wayne State University.

"A lot of people have told me that I look just Ali," she said. "I never thought it was a big deal. I mean I do see a resemblance but I don't live my life thinking I'm Ali McGraw."

Pilling thinks the only things she has in come with McGraw "is the fact that we both love blue jeans."

"I live in blue jeans and I've noticed she does does, too," she said.

Instead of acting, Pilling is a busy shop owner, artist and local model. In her spare time, she enjoys working out, painting, cross country skiing and boating.

Elora Mill Inn: An 'Elora-ing' place to stay

Continued from Page 1

the mill in 1944 and operated it as a custom feed and lumber mill until 1974. His name is on the banquet room and on some of the shops up Mill Street.

The mill he left behind became an inn. The Taylors bought it in 1977. The dining room, banquet rooms, bar and most guest rooms are in the stone grist mill that looms 100 feet above the river. Other guest rooms are in the historic James Ross House across the street and in the Mill Cottage.

The Stables, which clings to the top of a cliff downstream, serves light food and music in the summer, and offers a great viewpoint year round. The Mill Cottage faces the river; its stone walls attached to a row of historic shops on Mill Street.

I STAYED IN Room 603, down stairs in Mill Cottage, so it was easy to keep the 19th century illusion as I unlatched my own gate and followed the stone path to a porch overlooking the river.

There were a stone fireplace and a couple of wing chairs, a big pine bed, a television set hidden behind cabinet doors. The pine window frames are set deep into the two-foot-thick stone walls.

If you breakfast at a window table in the dining room of the mill, you can see what the miller saw in the 19th century. River water races downhill in layers of white foam rushing over the falls between the canyon walls it has cut out over the centuries.

A 20th century waitress in black and white has her foot up on the giant fireplace, prodding the morning fire with a poker. Continental breakfast comes with your room, or you can pay extra for a full Miller's Breakfast.

THE DINING room is busy lunch and dinner. It is popular because it has most of the things you want in a historic house — candlelight, the warmth of ceiling beams and stone walls, just enough elegance to make you feel like you are going out for dinner, enough casualness to allow me to wear a sweater instead of jacket and tie.

ROOM RATES range from $85 for a standard room to $160 for a suite. If you can travel midweek, you can enjoy the Mill Plan for $155 Canadian (about $133 U.S.) per night per couple, including accommodations, full breakfast and dinner and all gratuities.

For information, contact the Elora Mill, 77 Mill St. W., Elora, Ont. N0B 1S0, telephone (519) 846-5356.

STREET SEEN

Denise Susan Lucas

Our intrepid Street Scene reporter is always looking for the unusual and welcomes comments and suggestions from readers and entrepreneurs. Send those to this column in care of this newspaper, 36251 Schoolcraft, Livonia 48150, or call 591-2300, Ext. 313.



Rockaby

Its catchy trade name says it all: Doodles and Dots. This rocker is just one of several hand-painted juvenile furniture pieces by Birmingham artist Carol Jacobson. Versatility is another byword — she also does other pieces and will match colors to fabrics. For more information, call Doodles and Dots, 644-2818.



Send in the clowns

Everyone loves a clown and one of the best selections around is at Slades in Applegate Square, Southfield. Pictured are papier mache clowns from Mexico. Guitar-strumming charmer is $45; rainy-day guy with umbrella $35. The juggler on a marble base is $37.50.

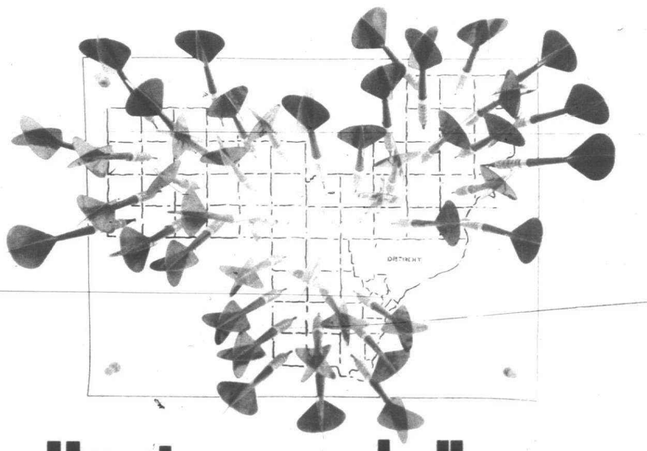

How to score a bullseye with a scattershot.

When it comes to targeting your advertising, SPRING is the way to score.

SPRING's network of local newspapers like the Macomb Daily, Birmingham Eccentric, Wyandotte News Herald, Wayne Eagle, Novi News, and 40 others delivers your message to more than *one million* readers in more than *500,000* suburban Detroit households. All with one simple media buy, one insertion order, one ad copy, one sales rep, and one invoice.

You'll reach readers with the spending power, smarts, and savvy to buy what you want to sell. And you'll reach *more* of them for *less* money than it costs to buy the Detroit dailies.

If you want your advertising to hit the mark, call us today for a media kit. We'll help you score a bullseye.

Bob Kampf *(313) 445-8200* Adams Publishing Corporation

Angie Koper *(313) 729-4000* Associated Newspapers

Gil Paczewitz *(313) 246-0886* Heritage Newspapers, Inc.

Dick Brady *(313) 591-2300* Observer & Eccentric Newspapers

SPRING
We Work in the Suburbs

Source: September 1988 CAC Audits, March 1988 ABC Audits, and the latest Detroit Scarborough and Belden studies.

STREET CRACKS

This and that

Variety is McCollum's persona



When Mark McCollum performs, you might hear music from Led Zepplin, the voices of Popeye and Olive Oyl, or see a back-up group made up of metal and plastic alligators.

By Susan Steinmueller
staff writer

There's more to Mark McCollum's stand up act than just jokes.

There's lines of music, from Led Zepplin to Young M.C.

There's impressions of Pee Wee Herman, Popeye and Olive Oyl, Elmer Fudd's punk son, and Kermit the Frog.

There's metal and plastic alligators that do back-up when he sings the Elvis song "Don't Be Cruel" alligators that need to be stroked, just like he does, says McCollum.

There's also a foot pedal pressed to give a concert-like echo when he asks an unsuspecting front row audience member their name, then startles them with a singing reply, such as the Led Zepplin lyric, "Hey, Hey, Mama gonna make you move, gonna make you sweat, gonna make you groove."

"It's kind of a cornucopia of audio-visual fantasies," said McCollum in a phone conversation from Kansas last week. "It's a fast-paced visual act. You just don't stop... you don't wander, if they (the audience) understood that, you just move onto the next piece. It's not 'Prairie Home.'"

"I'm a comic pied piper," the '30 something' comedian said of the trail of characters that follow him into his act.

McCOLLUM, A Los Angeles resident, said he has always imitated characters he has seen on television and in the world around him to get a few laughs.

"It's second nature to me," he said. "I've always done this. Give me a mom, and a mike and a baby and I'm satisfied."

Born in San Francisco, he grew up with television, particularly cartoons. Early on, he began emulating such characters as Bugs, Daffy, Porky, and Tweety.

"I was hooked at an early age," he said. "Cartoons were for me an art form."

Later, he discovered the transistor radio, and along with that, rock 'n' roll and the Ed Sullivan Show.

"Music didn't really replace cartoons, it enhanced it."

Next was his discovery of the guitar, which occurred in junior high, and he worked in a band with his brothers, playing at dances and parties.

After graduation from high school, McCollum attended the City College of San Francisco and worked at a supermarket, but comedy was never far from his mind.

"I was always the guy at the parties who would wait for the right moment to pull out my guitar and do my thing," he said. "My ability to imitate was my security."

That ability has served him well in the 12 years he has been a comedian.

His comic career began in 1976, when he appeared at San Francisco's Holy City Zoo during open mike night and was well received. His confidence up, he entered the San Francisco Stand Up Comedy Competition a year later and won. He followed that up with numerous college appearances.

MCCOLLOM MOVED to Los Angeles in 1980, where he kept working comedy clubs with his guitar, impressions and unique comedy, while auditioning for sitcoms, commercials and films.

McCollom appeared on the Tonight Show for the first time in 1984. Shortly afterward, he hired a manager, which resulted in a decision to enter the television show "Star Search."

He walked away the 1987 comedy competition champion and $100,000 richer.

Over they years, McCollom has also appeared on television in "Solid Gold," "Comedy Tonight," "The National Song Writers Awards" and "America," appeared as a regular on the syndicated television FTV, provided the voice of Popeye for Cocoa Puffs commericals, and appeared on a Showtime television special, "Funny Men."

But while McCollom's ability to imitate has served him well for years, today, he is re-evaluating his act, trying to find his own voice.

So, when one asks McCollom what he is aspiring to, he says, "What I really want to become is myself. For years I have been pulled into being someone other than myself."

"I am really watering my own garden right now, and my job is to be a gardener of my own garden, to nurture my own pieces, to check them, and to grow. It's an inside job."

IN THE REAL world, McCollom said he would be happy if the result is getting off the road — whether his new direction takes him to doing television, records or feature films.

"I want to do it all," he admitted.

However, McCollum said, he would miss comedy.

"On television, you don't know if you are good or bad, whereas the live audience gives you immediate gratification or disapproval," he said. "I'm addicted to that. I'm grateful for the opportunities that have been given to me. It's a lot of fun."

Mark McCollum will appear Wednesday and Thursday, Jan. 24 and 25, at Chaplin's East, 34244 Groesbeck, Fraser. For information, call 792-1902.

COMEDY CLUBS

Here are some listings of comedy clubs in our area. To let us know who is appearing at your club, send the information to: Comedy Listings, Observer & Eccentric Newspapers, 36251 Schoolcraft, Livonia 48150.

● **Bea's Comedy Kitchen**
Jim McClain, Steve Mitchell and **Downtown Tony Brown** will perform Friday-Saturday, Jan. 26-27, at Bea's Comedy Kitchen, 541 Larned, Detroit. Show times are 8:30 and 11 p.m. For information, call 961-2581.

● **Chaplain's East**
Roland Kimble will perform Wednesday-Saturday, Jan. 24-27, at Chaplain's East, 34244 Groesbeck, Fraser. Show times are 8:30 p.m. Wednesday and Thursday and 8:30 and 10:30 p.m. Friday and Saturday. For information, call 792-1902.

● **Chaplin's West**
Heywood Banks, along with **Mike Nilsson** and **Nick Griffin**, will perform Friday-Saturday, Jan. 26-27, at Chaplin's West, 16890 Telegraph, south of Six Mile, Detroit. For information, call 533-8866.

● **Mainstreet**
Tim Lilly will perform Wednesday and Thursday, Jan. 24-25, and **J.J. Wall** will perform Friday and Saturday, Jan. 26-27, at Mainstreet Comedy Showcase, 314 E. Liberty, Ann Arbor. Show times are 8:30 p.m. Wednesday and Thursday, 8:30 and 11 p.m. Friday and 7, 9 and 11 p.m. Saturday. For information, call 996-9080.

● **Joey's Livonia**
Jim Samuels will perform along with **Keith Ruff** and **Ray Eifler** Wednesday-Saturday, Jan. 24-27, at Joey's Comedy Club, 36071 Plymouth, east of Levan, Livonia. Show times are 9 p.m. Thursday and Friday and 8:30 and 10:30 p.m. Saturday. For reservations, call 261-0555.

● **Joey's Allen Park**
Darwin Hines will perform along with **Tim Pryor** and **Ross Amicucci** Wednesday-Saturday, Jan. 24-27, at Holly Hotel, 110 Battle Alley, Holly. Show times are 8:30 p.m. Thursday and 8:30 and 10:30 p.m. Friday and Saturday. For information, call 634-1891.

● **Miss Kitty's**
Willie Farrell and **Drew Hastings** will perform Thursday-Saturday, Jan. 25-27, at Miss Kitty's Comedy Club, Long Branch Restaurant, 595 N. Lapeer Road, Oxford. Show times are 8 p.m. Thursday, 8 and 10:30 p.m. Friday and Saturday. For information, call 628-6500.

● **Looney Bin Too**
Downtown Tony Brown will perform on Friday and Saturday, Jan. 26-27, at The Roxy Looney Bin Too, 11175 Haggerty, Belleville. For reservations, call 699-1829.

AMERICAN REPERTORY THEATRE
DOROTHY HAMILL



BROADWAY on ice

An Elegant and Heartstopping evening of Theatre; a musical journey through Broadway's most memorable hits.

Judy Blumberg & Michael Seibert

Eric Hamelin

The Broadway Ice Ensemble

America's most beloved Olympic figure skating star makes her MUSICAL COMEDY AND ACTING DEBUT in this spectacular new concept designed exclusively for the theatre stage.

"The BEST of BROADWAY with Olympic Gold... the icing on the cake." ENTERTAINMENT TONIGHT

"Skating, singing, dancing and acting a logical progression from the standard ice show." USA TODAY

A Walt Berek Production, Inc.



Tue. JANUARY 30 - Sun. FEBRUARY 4
FOX THEATRE

Tue. JAN. 30		8:00 pm
ALL TICKETS $5.00 OFF		
Wed. JAN. 31		8:00 pm*
Thu. FEB. 1		8:00 pm*
Fri. FEB. 2		8:00 pm
Sat. FEB. 3	2:00 pm*	8:00 pm
Sun. FEB. 4	2:00 pm	7:00 pm

* KIDS (under 14) and Seniors (over 62) $2.00 OFF all prices.

TICKETS: $22.50, $17.50 & $15.00

On sale NOW at the Joe Louis Arena Box Office, Fox Theatre Box Office and all TicketMaster Outlets including Hudson's and Harmony House.

CHARGE BY PHONE (313)645-6666

General Information (313) 567-6000 GROUP DISCOUNTS (313) 567-7474

On the Town
DINING & ENTERTAINMENT

PSYCHIC CONSULTANT
READER & ADVISOR



• Tarot Cards
• Natural Crystal
• Crystal Ball Readings

Helpful on all problems of life. Available for large parties and banquets. All Readings are private and confidential. CALL FOR APPT.

881-5834

GET OUT OF THE DARK.
The Consumer Information Catalog will enlighten you with helpful consumer information. It's free by writing:
Consumer Information Center
Dept. TD, Pueblo, Colorado 81009

Escorted Tours =
More Value and More Fun!

HAWAII from $1399 — THE MOST AFFORDABLE TWO WEEK FOUR ISLAND ESCORTED TOUR
• Roundtrip Scheduled Airlines • Fine Resort Hotels and Transfers • Sightseeing on all 4 Main Islands • Baggage Handling, Tips and more! • Optional Hawaiian Escorts

ALASKA from $1999
14 DAYS - CRUISE THE INSIDE PASSAGE & TOUR THE AMERICAN NORTHWEST
San Francisco, Oregon, Washington, Wyoming, Montana, Salt Lake City, Yellowstone, and the Grand Tetons.

WEST from $639
Phoenix • Grand Canyon • Las Vegas

FLORIDA from $649
Orlando • Disney World • Epcot • MGM Studios • St. Augustine • Kennedy Space Center • Miami Beach • Beach Front Hotel • Airport Pick-up and More!

YOUR MAN TOURS
Call for Brochures
313-278-4100
1-800-736-7300
ASTA
30 years in business • Half a million satisfied customers

THE Observer & Eccentric NEWSPAPERS
PRESENTS THREE 1990 VACATIONS
•Tour with others in your community • Visit exciting places • Make friends



TOURS INCLUDE:
• Round trip airfare via scheduled airlines
• Inter Island flights (Hawaii)
• Professional native escort
• Fine resort hotels
• Sightseeing (see brochure)
• Airport hotel transfers
• To-your-room baggage handling

ARIZONA LAS VEGAS
GRAND CANYON PHOENIX
Laughlin—Lake Havasu
8 DAYS
DEPARTS FEBRUARY 25, 1990
$639

HAWAII
15 GLORIOUS DAYS
Visiting all 4 main islands
DEPARTS MAY 8, 1990
$1374

CALIFORNIA
SAN FRANCISCO LOS ANGELES BIG SUR COASTLINE
TV TAPING AND MORE!
9 DAYS
DEPARTS JULY 10, 1990
$674

For additional information or descriptive brochures, call our TRAVEL DESK at: 278-4102 or 1-800-736-7300



photos by DAN DEAN/staff photographer

Even on a gray winter day, Flint's skyline presents an attractive picture from atop the Top of the Park restaurant in the Northbank Centre.

There's more to Flint than cars

By Carolyn DeMarco
staff writer

THANKS TO DOCUMENTARY film producer Michael Moore, mention Flint today and the word conjures up the depressing gray and largely unflattering city images seen in "Roger and Me."

Is that all there is to Flint we asked a new transplant to the City of Vehicles? Tell us, what is there to see in Flint, anyway?

"See I-75?" the new citizen retorted. "Get on it. Head south and get off in Oakland County."

Tsk. Tsk. If the locals are that negative is there any reason for Observer & Eccentric readers to bring their families for a cold winter's day visit to the beleaguered city?

Yes, yes and yes, says Erin Wawro, marketing director for the Flint Area Convention and Visitors Bureau. To begin with there's location. Give or take a few miles, Flint is just 50 miles and one hour from the Square Lake Road entrance to north I-75. The crossroads of the state, Wawro calls it, where I-75, I-69 and U.S. 23 all come together with a little help from the I-475 connector.

Need a better reason than proximity? Here's one — The Alfred P. Sloan Museum in the city's cultural center will be host Feb. 4 through April 29 to "Creatures of the Deep," an exhibit of seven mechanized prehistoric sea monsters, made by the same company which brought youngsters the popular animated dinosaur exhibits seen locally at Cranbrook Institute.

EVEN WITHOUT the animated water dwellers, the Sloan is worth a family visit. Of particular note is the Carol Churchill Pierson doll collection — 200 exquisitely crafted and costumed figures dramatizing U.S. history in attractive diorama settings. Included is a miniature version of the hall of presidents' wives in inaugural ball gowns seen in Washington's Smithsonian.

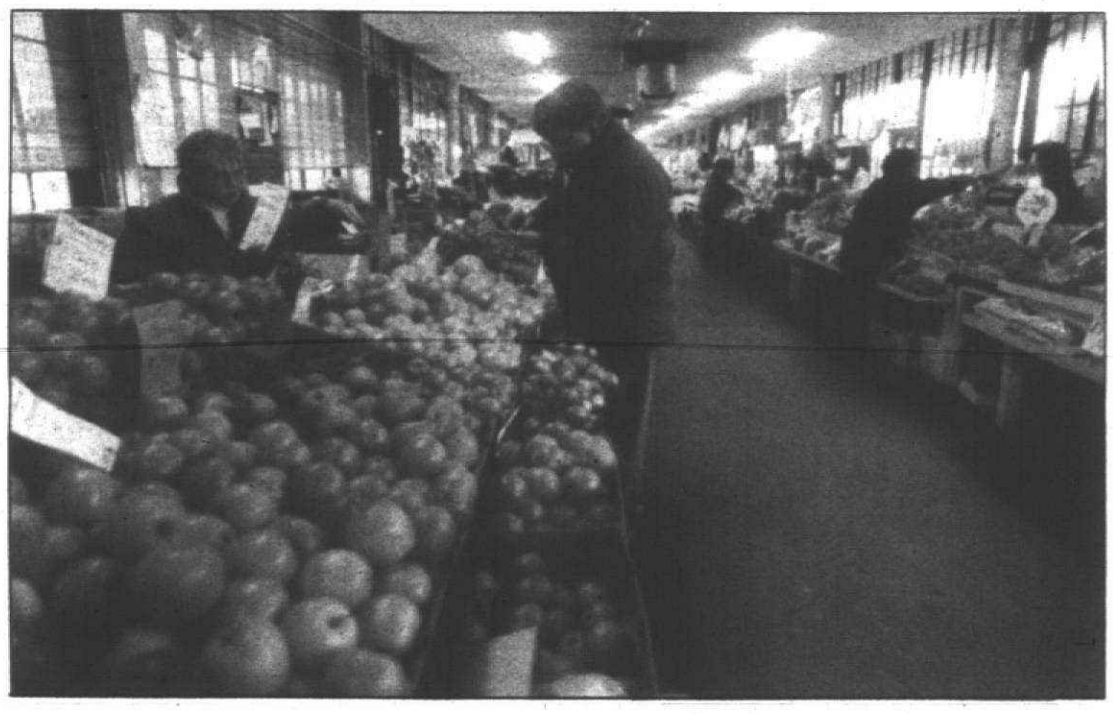

Visitors to the Farmer's Market find fresh produce, meat, cheese in a friendly setting.

Naturally, Sloan is also the setting for an extensive collection of antique and experimental cars befitting the birthplace of General Motors. And it's hands-on health science area is an eye-catcher — for example, a transparent anatomical manikin and a room shaped like a mouth (yes, that's the tongue you're stepping on) to explain dental health.

The Sloan Museum is just one attraction in the cultural center complex which adjoins the C.S. Mott estate and the University of Michigan-Flint campus.

While you're in the one-stop-see-all cultural center, you'll want to take a peek in the Flint Institute of Arts. It's all free. What have you got to lose? You'll find works by Rubens, Degas, Redon, Renoir, Bonnard and Cassatt among the 2,500 pieces.

STEP INTO the Viola E. Bray Renaissance Gallery for a breath-taking look at French and Italian period furniture and decorative art and check out one of the largest paperweight collections anywhere.

In addition to a quality museum shop, original art is for sale or rental. FIA hours are 10 a.m. to 5 p.m. Tuesday through Saturday, 1-5 p.m. Sunday. For more information call 234-1695.

Sky watchers are welcome at the Robert T. Longway Planetarium, the largest planetarium in the state as dome sizes go. They'll be discussing "When Dinosaurs Roamed," an astronomical theory on the demise of the prehistoric creatures in regular shows through April 1. Catch the critters at 2 p.m. Wednesdays, Saturdays and Sundays. For information, call 762-1181.

The planetarium also is the ideal setting for laser light and music shows, and Longway has several on its regular weekend schedule with starting times 3:15 p.m. to midnight. Admission prices vary from $3-$5. Call the Laser hot line (233-3767) for scheduling information.

THE CULTURAL center is also the setting for Whiting Auditorium and the Dort Music Center, home of the Flint Institute of Music and its Flint Symphony Orchestra.

Just over the river and across the U-M Flint campus is downtown Flint, attractive, compact and very much alive. Bonus! There's an abundance of free or cheap parking. It's there right downtown that you'll find the present site of The Children's Museum, 432 Saginaw at Second. While it's a modest 10,000 square feet of exhibits now, Flint's career-oriented hands-on museum has great expectations.

Visitors are greeted by Stuffee, the $6,000 soft sculpture doll, which helps preschoolers learn about nutrition, anatomy and general good health. There's also a banking center set into a old bank vault with cash registers and adding machines, a room of holograms, a climb-on bus, jeep and fire engine. (Did we mention there's an airplane hanging from the ceiling?)

MOST OF THE items have been donated by local businesses. That includes the equipment in the communications room. Kids can stage their own talk show and watch it on a monitor or give a weather forecast in front of the professional weather map. There's also a puppet show area and a courtroom for role-playing fun.

Special programs are planned on Super Saturdays. General admission is $2 per person or $9 per family. The museum is open 10 a.m. to 5 p.m. Monday through Friday, 1-5 p.m. Saturday and Sunday. For more information call 283-6900.

And now what else? Here are a number of attractions and/or activities available in winter.

- General Motors plant tours are offered at two locations for adults and children six and older. One-hour walking guided tours are given at 9:30 a.m. and 12:30 p.m. Tuesday and Thursday at Buick City, 902. E. Hamilton. Call 236-4494.

Appointments are a must to see the Le Sabre assembled. Ditto for reservations at GM Truck and Bus to see the Blazer put together at 9:30 a.m. and noon Tuesday and Thursday. Call 236-4978.

- Whaley Historical House — The Victorian period is preserved in this modest home near the Cultural Center, 624 E. Kearsley. Open 2-4 p.m. on the third Sunday of the month. Call 235-6841.
- Water Street Pavilion — The two-level pavilion is reminiscent of Detroit's Trapper's Alley. Call 239-9000.
- Flint Farmers Market — Fresh fruits, vegetables, meats and cheeses, baked goods, spices, plants and flowers are sold 10 a.m. to 5 p.m. Tuesday, Thursday and Saturday in this mini version of Detroit's Eastern Market at 420 E. Boulevard. Call 766-7449.
- Buckham Alley Theatre — Flint's alternative center for the performing arts, 512 Buckham Alley, specializes in experimental theatre and improvisational comedy. Call 239-4477.

Things to eat

Blue-collar Flint prefers blue-collar cooking, it seems, and no apology is needed.

Believe it or not, culinarily speaking, they're known for their coney island hot dogs. Not the wet and sloppy variety Detroiters have come to love, but dry coneys — crumbled, chili-flavored hamburger piled high atop a frankfurter. (Apparently it's an acquired taste.)

Most famous of the coney vendors is Angelo's, 1816 Davison near Franklin. Angelo Popoff's the current owner. He's been there for 29 years, but the restaurant's been at that location since 1946. As an emigrant from Macedonia, Popoff's Uncle Angelo opened his first coney joint in Flint in 1916 — the original.

"How come we make the best coney," shrugs Popoff. "I dunno. How come GM makes the best car?"

HERE ARE other eating establishments well know to Flint residents. For more information on dining establishments, check the visitor's guide distributed by the Flint Area Convention and Visitors Bureau.

- Windmill Place — Fifth Avenue and Saginaw. International dining in a two-story casual setting includes inexpensive Hungarian, Middle Eastern, Italian and Chinese.
- Top of the Park — on the 12th floor of Northbank Center, 432 Saginaw. Lunch and dinner Monday through Friday. Dinners only on Saturdays. Features New American cuisine at upscale prices. Reservations recommended at 232-8888.
- Churchills — Family dining is available at this English-style pub, 340 S. Saginaw. Open 10 a.m. to 2 a.m. Closed Sunday.
- Walli's Supper Club — I-75 at Pierson. The name is known from anyone who has ever traveled north on I-75 and read the billboards. The smorgabord has made Walli's an attractive draw for the blue hairs and anyone else who appreciates home cooking.

Things to see

The Flint Area Convention and Visitors Bureau publishes a calendar of events for Flint and Genesee County. For a copy of that booklet, a visitor's guide and a visitor's map of the city and county, call the bureau at 232-8900 or 1-800-482-6708.

The calendar is published every six months. For more current information on Flint's happenings, call the Visitor's Hotline at 232-2211.

Here's an idea of what's ahead for late January and February:

- Friday, Jan. 26 — Russian pianist Ariel performs at 7 p.m. in the McKinnon Theater of the GMI Engineering and Management Institute. Free. Call 762-9871.
- Thursday, Feb. 15 to March 4 — "Picnic" will be performed at the New Vic Supper Theatre, 755 Saginaw, by the semiprofessional, non-profit theater group. Tickets are $9-$22. Call 235-8866.
- Saturdays, Jan. 27 and Feb. 24 — The Flint Sumphony Orchestra performs at 8:30 p.m. in the third and fourth classical concerts of the season at Whiting Auditorium. Call 238-5252.
- Saturday, Feb. 3 — Boots Randolph in concert at 8 p.m. in Whiting Auditorium, $10-$12. Call 239-6772.
- Saturday, Feb. 3 — Polar Bear Festival and Ice Harvest — Crossroads Village and Huckleberry Railroad, 11 a.m. to 4 p.m, weather permitting. No admission fee. Call 736-7100.
- Saturday-Sunday, Feb. 3-4 — Rod and Custom Car Show — I.M.A. Sports Arena, 3501 Lapeer Road. Call 744-0580.
- Saturday-Sunday, Feb 10-11 — The dancers of Ballet Michigan and the Flint Symphony Orchestra join forces for Stravinsky at 8:30 p.m. Saturday and 3 p.m. Sunday. Call 238-5252.
- Sunday, Feb. 25 — Irish Rovers in concert at 8 p.m. in Whiting Auditoorium, $10 and $12. Call 239-6772.
- Friday-Sunday, Feb. 9-11 and Feb. 16-18 — The U-M Flint Theatre Department presents Largo Desolato by Vaclav Havel, the new president of Czechoslovakia.

Things that go splash



DAN DEAN/staff photographer

Flint's Sloan Museum will be the first in the nation to exhibit the animated prehistoric underderwater creature displaywhen it opens Feb. 4.

Here's more on the seven prehistoric sea monsters that will surface for the first time Feb. 4 at Flint's Alfred P. Sloan Museum.

The visually accurate underwater creatures are the product of Dinamation International, and are programmed and mechanized to move like their once-living counterparts.

As visitors enter the deep, they will come face to face with the ancient Thalassomedon, the creature that inspired tales of the Loch Ness Monster. Nearby they'll see a giant sea scorpion, the Pterygotus, clinging to a chunk of rocky reef.

Other unusual animals are Dunkleosteus, a huge armored fish; Basilosaurus, an eel-like whale; Placodus, a semi-aquatic reptile; Tylosaurus, an ancient relative of the modern Komodu dragon; and Kronosurusa, with its powerful jaws and nine-inch-long teeth.

The creatures are displayed in a "dry aquarium" surrounded by artificial coral reefs and floating kelp. Black paper on the gallery walls and dim lighting create the illusion of the ocean's depths.

IN ADDITION to the animated sea creatures, a children's activity center will offer hands-on projects for even the youngest visitors to help them better understand about life at the bottom of the sea. Sea monster souvenirs will be available in the museum gift shop.

During "Creatures of the Deep," the Sloan Museum will be open 9 a.m. to 5 p.m. Monday, Wednesday and Friday, 9 a.m. to 8 p.m. Tuesday and Thursday, noon to 7 p.m. Saturday and Sunday. The museum will be closed Easter Sunday. Admission is $3.50 for adults and $3 for children ages 5-12.

The Sloan Museum is in Flint's Cultural Center, 1221 E. Kearsley. For more information, call 762-1169.

The Observer & Eccentric® Newspapers

Creative Living



New DSO conductor

Ending several weeks of speculation, Detroit Symphony Orchestra Hall has announced the appointment of internationally acclaimed conductor Neeme Jarvi as the 11th music director of the Detroit Symphony Orchestra beginning Sept. 1. Maestro Jarvi success current music director Gunther Herbig, who has held the position since 1984.

exhibitions

● Hilberry Gallery
Group show with works by Lynda Benglis, John Egner, Alfred Jensen, Alex Katz and Ellen Phelan continues through Feb. 24. Hours are 11 a.m. to 6 p.m. Tuesday-Saturday, 555 S. Woodward, Birmingham.

● Mesa Arts
Paintings by six new Mexican artists are on display through February, 32800 Franklin Road, Franklin.

● Chameleon Galleries
Glass sculpture by Mark Scudduth, raku sculpture by Diane Shirshun, and pottery by Judy Merckling now on display. Hours are 10 a.m. to 6 p.m. Monday through Thursday and Saturday; 10 a.m. to 9 p.m. Friday; noon to 5 p.m. Sunday. The gallery is located at 370 S. Main Street, Plymouth. Phone: 455-0445.

● Atrium Gallery
Linda Banks Ord Paints About Light is currently on exhibit at the Atrium Gallery, 113 N. Center (around the back), Northville. Ord, a Northville resident, paints about light, investigating the effect of light upon the figure and still life forms. She explores shape and volume through repeated applications of pigment that mesh and intermingle to create a complex interworking of color. January hours: Tuesday-Thursday, 10 a.m. to 5 p.m.; Friday, 10 a.m. to 8 p.m.; Saturday, 10 a.m. to 5 p.m. Closed Sunday and Monday.

● The Gallery
Works of several local artists are on display, including oils, acrylics, watercolor and pen and ink. Hours noon to 5 p.m., Thursday- Saturday. The Gallery, 30116 Ford Road, Sheridan Square, Garden City.

● Robert Kidd Gallery
Group show of new acquisitions continues at the gallery through Feb. 21. Hours are 10:30 a.m. to 5:30 p.m. Tuesday-Saturday, 107 Townsend, Birmingham.

● WSU Community Arts Gallery
"Sports Feelings," 120 photos of Soviet and U.S. athletes, provided by Sports Illustrated, continue on display through Feb. 21. Hours are 9 a.m. to 5 p.m. weekdays, main campus, Wayne State University, 450 Reuther Mall, Cass Avenue between Warren and I-94, Detroit.

● County Galleria
"Co-Act Art," paintings, sculpture and fiber works by seven artists, continues through March 9. Lorraine Chambers McCarty, juror, praised the quality of work in the show. The Galleria, open 8:30 a.m. to 5 p.m. weekdays, is in the Executive Office Building, Oakland County Service Center, 1200 N. Telegraph, Pontiac.

● T'Mara Gallery
Among the Michigan artists in the current show are Bruce Thayer, sculptor, and Nancy Thayer, painter, of Lathrup Village. Hours are 10:30 a.m. to 5 p.m. Tuesday-Friday, 111 North First, Ann Arbor.

● Cranbrook Academy of Art Museum
Sculptures by Duane Hanson are on display through April 1. Hanson's full-size sculptures of ordinary folk are as real as art can get. Hours are 1-5 p.m. Tuesday-Sunday. For this show only, gallery will be open until 8 p.m. Thursdays, 500 Lone Pine, Bloomfield Hills.

● Waterford Friends of the Arts
"Rennaissance Revival: What They Wore," continues through Feb. 1, 1415 Crescent Lake Road, Waterford.

● CCS Center Galleries
"Susan Aaron-Taylor, John Ganis, Bill Girard: A Sabbatical Exhibition," continues through Feb. 17. Hours are 10 a.m. to 5 p.m. Tuesday-Friday, until 4 p.m. Saturday and Sunday.

● Xochipilli Gallery
Pastel drawings by Robert Jacobson of Detroit continue through Feb. 17. This is the first solo for the artist who is adjunct professor at Macomb Community Coillege. His drawings contain a lot of parade imagery. Hours are 11 a.m. to 5 p.m. Tuesday-Saturday, 568 N. Woodward, Birmingham.

● Detroit Gallery of Contemporary Crafts
Ceramics by Vaughn Smith and Jackie Cohen continue on display through Feb. 10. Hours are 10 a.m. to 6 p.m. Monday-Saturday, 104 Fisher Building, Detroit.

● Park West Gallery
Silkscreen prints by Thomas McKnight, "Windows on the World," are on display through March. His brilliant blue seascapes are dotted with white sails and his gracious rooms are filled with the attributes of gracious living. Gallery hours are 10 a.m. to 6 p.m. Monday-Wednesday, until 9 p.m. Thursday and Friday and 11 a.m. to 6 p.m. Saturday and Sunday, 294690 Northwestern, Southfield.

● Sheldon Ross Gallery
"Expressionist Woodcuts," continues on display through Feb. 10. Included are works by Beckmann, Feiningher, Heckel, Kandinsky, Kirchner and Kollwitz. The woodcut was particularly inviting to a small group of Modernists working in Germany, 1905-1925, known as "Die Bruecke." Gallery hours are 11 a.m. to 5 p.m. Tuesday-Saturday, 250 Martin, Birmingham.

● Feigenson/Preston Gallery
Paintings by Ruth Leonard are on display through Feb. 10. Hours are 11 a.m. to 5 p.m. Tuesday-Saturday, 796 N. Woodward, Birmingham.

● Russell Klatt Gallery
Etchings by American artists Beki Killorin and Christine Tarpey and Malaysian artist Eng Tay are on display through Jan. 26, 1467 S. Woodward, Birmingham.

● Ilona and Gallery
Mixed-media show, "Valentines Day — Romance and Personal Style," continues through March 1.
Included are antique necklaces with handblown glass hearts and charms, handpainted jewelry boxes by Hollis Feingold, art deco style boxes and mirrors by George Ponzini, music boxes by Don Doak and Scandinavian silver watches.
Hours are 10 a.m. to 5:30 p.m. Monday, Tuesday and Saturday, until 8 p.m. Wednesday-Friday and noon to 5 p.m. Sunday, 31045 Orchard Lake Road, (Hunters Square Mall) Farmington Hills.

● Silver Pencil I Gallery
Paintings by Peter Hendrickson of West Bloomfield are on display. His style is a blend of neo-expressionism and classic surrealism. Gallery hours are 10 a.m. to 8 p.m. Monday-Saturday and noon to 5 p.m. Sunday, 386 N. Telegraph, Pontiac, opposite Summit Place Mall.

● The Community Center
Oils and watercolors by Virginia J. Benda are on display throughout the Center through March 15. She won a bronze medal for a still life at the International Art Challenge in Los Angeles in 1988. Open during regular business hours, 24705 Farmington Road, Farmington Hills.



BOB CHASE

Whitely Setrakian strikes a dramatic pose.



LINDA ALANIZ

Dancers Amy Drum and Tom Cocco in the duet from "Salad Days" performed in the People Dancing recent concert, "New Works for a New Year."

People Dancing

Quirky but poignant commentary on world

By Jill Hamilton
special writer

review

I ALWAYS want to go one step further, look at things a little differently, a little skewed," says Whitley Setrakian of the Ann Arbor-based company People Dancing. In other words, Whitley Setrakian is here to change a few minds about dance.

She succeeds. Setrakian and her troupe combine modern dance, theater and unexpected flashes of bizarre humor into a quirky, at times poignant, commentary on the world.

The mixture of lively characters, odd plot twists and compelling athletics are engaging enough to keep even the most television-dependent viewer interested.

These continually vivid performances are garnering new fans and flattering reviews for the energetic Setrakian and her troupe. In January, the group was invited to perform at the 1990 Cayman Island International Music Festival.

RETURNING TO MICHIGAN after this exotic junket, Setrakian and her dancers will perform March 31 in a dance/drama sponsored by the Michigan Theater's aptly titled Serious Fun Series. The piece, "Charlotte: Life? or Theater," chronicles a period in the life of German Expressionist artist Charlotte Saloman.

Saloman, a Jewish woman, eventually died in a concentration camp, but she left behind the inspiration for Setrakian's piece — a pictorial diary. Setrakian chose to focus the story on the time frame in which it was written — 1940 through 1942 — instead of its tragic end.

In a typical Setrakian twist, the character of Charlotte is played by several dancers throughout the performance. To indicate Charlotte's varied emotional states, there are sometimes several Charlottes on the stage at once.

ANN ARBOR LOCAL hero, Tracy Lee Komarmy of the band Tracy Lee and the Leonards, provides the voice of Charlotte. Komarmy's soft, sweet singing is the perfect articulation for the expressive Charlotte's works. Dick Siegal, another popular Ann Arbor musician, collaborated with Setrakian to compose the emotional music for the hourlong piece.

The performance marks a new level of success for Setrakian and People Dancing. As one woman associated with the company remarked, "Good things are happening."

Incorporated in 1985, the troupe has struggled with the same problems that most artists face: finding funding and fans. Happily, Setrakian has found both. Her troupe has performed in cities throughout Michigan including Detroit, Birmingham and East Lansing. The Cayman Islands trip and a recent performance in Boston marked the beginning of what might become an increasing number of out-of-state performances.

In 1987, Setrakian won The Washtenaw Council for the Arts' Annie Award for Outstanding Emerging Artist and Arts Organization. This prestigious recognition, along with the innovative performances of her troupe, helped the group to attract funding. The troupe has received grants from the Michigan Council for the Arts, Arts Midwest, and the Arts Foundation of Michigan.

With every performance, Setrakian wins over more fans. Charlotte: Life? or Theater? promises to be no exception. The combination of the considerable talent of People Dancing with local heavyweight musical figures should make this one of the most exciting dance events of the year.

People Dancing's next concert will be: "Charlotte: Life? Or Theater?" at 8 p.m. March 31 in Michigan Theater, Ann Arbor, 668-8397.

'Makeup' time for saving face



organizing

Dorothy Lehmkuhl

Q. Several people have made cracks about my makeup lately. Do you have any tips on how to apply it?

A. I'm not a makeup artist, but I know one who is, so I called Judy Hepler, regional director of Jeffrey Bruce Cosmetics and, as always, she was very helpful. Following are a collage of her and my ideas.

"It's a New Year, but is it the same old you?" Judy quipped. "Women in the '90s will have to be even more professional looking, because life will be taking them more places," she told me.

Too many women learn to apply makeup in their teens and never change their ways, leaving an outdated look. Seeking professional advice will help you avoid making the same old mistakes.

Some women have never learned how to apply eye make-up properly, or may be fearful of applying it because of their habit of touching their eyes and smudging their make-up. They should begin wearing eye make-up at home everyday until they learn to leave their eyes alone.

VIDEOS CAN HELP. Sometime when you are alone, rent make-up video's from your local store. Take written notes as you watch, then treat yourself by setting up a make-up booth, (perhaps at the kitchen table) fix a cup of coffee, and spend some time experimenting. With no one around you can be free to "go wild" until you settle on what works for you.

Lighting is extremely important for a smooth, well blended look. Too many people use overhead lights, which cast shadows down across your face. Ideally, lights should come from both sides at eye level.

Hepler suggests fishing tackle boxes for organizing cosmetics. The kind with open places at the bottom and trays that fold up with the lid provide the right kind of spaces for all your bottles, brushes, etc. These are especially handy for moving to another spot (if you don't have a good place to do your make-up), and can be locked up from small children. Smaller tackle boxes can work for travel, too. Maintain an exact duplicate set, perhaps with smaller brushes and containers, so you won't need to go on a hunting expedition to pack, and you won't forget anything.

This is a good time to replace your cosmetics bag in your purse and freshen up its contents, as well. Wash out your brushes with Woolite, replace your powder applicator, etc. Cremes should be replaced each year and mascara every few months. We hope these suggestions will result in a Happy New You!

Dorothy Lehmkuhl's "Organizing for Success" daytime seminar series will begin Wednesday, Feb. 7 at Schoolcraft College.

CREATIVE LIVING
CLASSIFIED REAL ESTATE

591-0900
591-2300
Display Advertising



BUY IT. SELL IT. FIND IT.
CLASSIFIED

CLASSIFIED DIRECTORY

	SECTION
Auto For Sale	E-F-C
Help Wanted	E-F
Home & Service Directory	E
Merchandise For Sale	F
Real Estate	E
Rentals	E

REAL ESTATE

Place your Classified Real Estate Advertisement in more than 160,000 affluent Suburban Detroit Homes

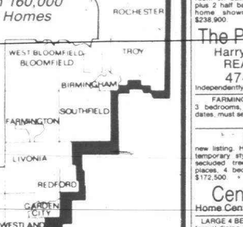

YOU MAY PLACE A CLASSIFIED ADVERTISEMENT FROM
8:00 A.M. - 5:30 P.M.
MONDAY - THURSDAY
AND FROM
8:00 A.M. - 5:00 P.M.
FRIDAY

DEADLINES FOR CLASSIFIED "LINERS"
MONDAY ISSUE: 5 P.M. FRIDAY
THURSDAY ISSUE: 5 P.M. TUESDAY

ONE CALL DOES IT ALL
OAKLAND COUNTY 644-1070
WAYNE COUNTY 591-0900
ROCHESTER/ROCHESTER HILLS 852-3222

Sale

302 Birmingham-Bloomfield
303 West Bloomfield-Orchard Lake
304 Farmington-Farmington Hills
305 Brighton, Hartland, Walled Lake
306 Southfield-Lathrup
307 South Lyon, Milford, Highland
308 Rochester-Troy
309 Royal Oak-Oak Park
Huntington Woods
310 Wixom-Commerce-Union Lake
311 Oakland County Homes
312 Livonia
313 Canton
314 Plymouth
315 Northville-Novi
316 Westland-Garden City
317 Redford
318 Dearborn-Dearborn Heights
319 Grosse Pointe
320 Homes-Wayne County
321 Homes-Livingston County
322 Homes-Macomb County
323 Homes
Washtenaw County
Other Suburban Homes
326 Real Estate Services
326 Condos
327 New Home Builders
328 Duplexes
329 Out Of Town Property
330 Time Shares
331 Out of Town Property
336 Time Share
336 Southern Property
337 Farms
338 Country Homes
339 Lots & Acreage
340 Lake River Resort Property
341 Lake Front Property
348 Cemetery Lots
351 Business & Professional Buildings
352 Commercial/Retail
353 Industrial/Warehouse
Sale or Lease
356 Investment Property
358 Mortgages/Land Contracts
360 Business Opportunities
361 Money to Loan-Borrow
362 Real Estate Wanted
363 Listings Wanted

Rent

400 Apartments
401 Furnished Rental
402 Furnished Apartments
403 Rental Agency
404 Rooms
405 Property Mgmnt.
406 Furnished Houses
407 Mobile Homes
408 Duplexes
410 Flats
412 Townhouses/Condominiums
413 Time Shares
414 Southern Rentals
415 Vacation Rentals
416 Halls
417 Residence to Exchange
419 Mobile Home Space
420 Rooms
421 Living Quarters to Share
422 Wanted to Rent
423 Wanted to Rent-Resort Property
424 House Sitting Service
425 Commercial/Living Homes
426 Home Health Care
427 Foster Care
428 Homes for the Aged
429 Garages/Mini Storage
432 Commercial Rental
434 Industrial/Warehouse
Lease or Sale
436 Office Business Space

EQUAL HOUSING OPPORTUNITY

All real estate advertising in this newspaper is subject to the Federal Fair Housing Act of 1968 which makes it illegal to advertise 'any preference, limitation or discrimination based on race, color, religion, sex, handicap, familial status or national origin, or intention to make any such preference, limitation or discrimination.' This newspaper will not knowingly accept any advertising for real estate which is in violation of the law. Our readers are hereby informed that all dwellings advertised in this newspaper are available on an equal opportunity basis.

All advertising published in The Observer & Eccentric is subject to the conditions stated in the applicable rate card, copies of which are available from the Advertising Director at The Observer & Eccentric Newspapers, 36251 Schoolcraft Road, Livonia, MI 48150, (313) 591-2300. The Observer & Eccentric reserves the right not to accept any classified order. Observer & Eccentric Ad-Takers have no authority to bind the newspaper and only publication of an advertisement shall constitute final acceptance of the advertiser's order.

BUY IT SELL IT FIND IT
CLASSIFIED

312 Livonia

PRIME NORTHWEST LIVONIA
If you love to cook you'll enjoy this sharp, clean 4 bedroom quad with remodeled kitchen. House has also had some trim, central air plus master suite with private bath. 2 car attached garage. Priced at $129,900.
The Prudential
Harry S. Wolfe, REALTORS
474-5700
Independently Owned and Operated

RAVINE RANCH
IN GOOD AREA
4 bedroom, 2½ bath, huge finished basement, newer roof, furnace and air conditioner and new $12,900.
COLDWELL BANKER
462-1811

SUPER LOCATION
Three bedroom brick ranch. Newer furnace & central air, sprinkling system, extra installation, nice florida room - $99,900.
CENTURY 21
Hartford South
261-4200

Transferred Owner
Allows for immediate occupancy on this nearly new, Western Livonia brick colonial. 1987 built 3 bedroom with 2½ baths, 1st floor laundry, dining room, island kitchen with oak cabinets, wood windows, lovely decor and a 2 car attached garage. JUST LISTED $109,900.
The Prudential
Harry S. Wolfe, REALTORS
421-5660
Independently Owned and Operated

312 Livonia

⅔ Acre
Central Livonia custom brick ranch with 1,758 square feet. Features cathedral great room, country kitchen with appliances, 2½ baths, 2 fireplaces, 56' foot recreation room, central air and attached 2 car garage. Just listed at $145,000.
The Prudential
Harry S. Wolfe, REALTORS
421-5660
Independently Owned and Operated

½ Acre Gem
One of North Livonia's prettiest locations. This 2,500 square foot brick home features 3 bedrooms and 3/4 baths. Great for potential inlaws quarters. Extensive recent updating includes a new kitchen, new windows, heating carpeting, and more. 2 car attached garage plus an in-ground pool. JUST LISTED: $158,900.
The Prudential
Harry S. Wolfe, REALTORS
421-5660
Independently Owned and Operated

CUSTOM THROUGHOUT
is the only way to describe this spacious 2,500 foot colonial. Large master bedroom suite with walk in closet and private bath. This home also has all new decor, professional landscaping and new aluminum trim. You'll love the large formal dining room plus 23' foot family room. This is a great home to raise a family. Priced at $159,900.
The Prudential
Harry S. Wolfe, REALTORS
474-5700
Independently Owned and Operated

FOUR BEDROOM bungalow, full basement, good condition, fireplace, indoor inlaid vinyl floors, $48,500. Assume land contract 698-2750

LIVONIA 4 bedroom, full bath, fireplace, first floor laundry, garage, on ½ acre lot. New mortgage starting at 8¼% APR. Call 522-5438

NORTHWEST LIVONIA-3 bedroom brick ranch. Great room, 2 car garage, all fireplace, full basement. $139,000. 476-2848

LIVONIA & AREA
LIVONIA - A BRAND NEW style! Enjoy family living within walking distance of city park and elementary school! Ranch in this super sharp 3 bedroom brick home with family room and cozy wood stove. Updates include thermal vinyl clad windows, hot water heater and furnace all in 1987. Call for an appointment today. $87,500 (LB5Pla) Call 522-5333

REDFORD - DIAMOND IN THE ROUGH needs you polish! 3 bedroom brick ranch, full basement, 3 car garage, plus attached additional workshop! $61,700 (LD2Lan) Call 522-5333

WESTLAND - DO NOT DRIVE BY THIS HOUSE! Far more meets the eye! 1600 square feet of large bedrooms, master bath, family room, central air, newer carpet. LIVONIA SCHOOLS! Only $83,900 (LS8Ave) Call 522-5333
SCHWEITZER REAL ESTATE
BETTER HOMES & GARDENS

312 Livonia

CHARMING
is the only way to describe this Westford colonial with vaulted ceiling in spacious great room with fireplace, formal dining, country kitchen with bay and much more. Start the new year right with this beautiful home at $145,000.
The Prudential
Harry S. Wolfe, REALTORS
474-5700
Independently Owned and Operated

LIVONIA & AREA
WHAT A FIND!
Unbelievable value in this immaculate brick ranch. Enjoy the living room, fireplace, country kitchen, 3 bedrooms, 1½ baths, and much more. $81,900.

IMMEDIATE OCCUPANCY
Great family home with 3 bedrooms, 2 baths, country kitchen overlooks family room with fireplace, 2 car garage. $96,900.

PREMIUM AREA
Immaculate 4 bedroom, 2½ bath colonial in beautiful established area. Central air, 1st floor laundry, spri nkler system & beautiful landscaping. $167,900.
CENTURY 21
Hartford South
261-4200

OLD ROSEDALE
This feature package colonial offers 4 bedrooms, 1.5 baths, fireplace in family room, formal dining room & is tastefully decorated. Priced so right!! $119,000.
CENTURY 21
Hartford South
261-4200

THREE BEDROOM RANCH
2 car garage, fireplace, all appliances, Florida room. $79,900.
527-7989

TWO BEDROOM aluminum sided on quiet street with breezeway to garage. Nice neighborhood, close to elementary school, trees, $45,900. Buyer only, call 348-3504

Seller Will Pay
closing costs. A spacious family room with fireplace plus over 1,000 square feet of living space in this 3 bedroom ranch with 1½ baths, attached garage, basement, fireplace, newer carpet, attached 2 car garage on large lot. $87,900.
Remerica
HOMETOWN REALTORS
459-6222

REDFORD - DIAMOND IN THE ROUGH needs you polish! 3 bedroom brick ranch, full basement, 3 car garage, plus attached additional workshop! $61,700 (LD2Lan) Call 522-5333

WHOPPER IN VALUE!
REDUCED $11,000 TO $82,900!!!
Sprawling ranch - unique floor plan. Fireplace location, family room. Country kitchen, formal dining room - large lot, $103,900.
Century 21
HARTFORD NORTH
525-9600

313 Canton

BEST BUY IN THE AREA is this 3 bedroom tri-level, 2 baths, family room with fireplace, central air, big fenced yard. Offered at $111,900!
CENTURY 21
ROW 464-7111

CANTON - 3 bedroom, 2½ bath full basement, 2½ car attached garage, full brick ranch, many extras. A must to see. Work 583-1922

COLONIAL on cul de sac, in Sunflower Sub. 3 bedrooms, 2½ baths, fireplace, central air, 2 car attached garage, 100 sq. ft. rec. room. Contract $139,000. 453-8807

COLONIAL-4 bedroom, 2½ bath, 2 car garage, 100 sq. ft. family room, large eat in kitchen, full basement, many extras, well kept, well covered. $125,000. Call for an appt. 981-4451

CURB APPEAL
This 3 bedroom ranch features newly remodeled kitchen, central air, 2½ baths, finished basement with wood burning fireplace, beautifully decorated and freshly painted interior and exterior. $89,900.
COLDWELL BANKER
459-6000

LET THE NORTH WINDS BLOW
You will be warm and cozy in front of the fireplace in this 4 bedroom, 2½ bath family home in Canton. Newer windows and furnace makes this super clean and neutral home even more cozy. At the low price of $115,900. You can't beat this bargain! Call Alissa or Ron Nead
COLDWELL BANKER
459-6000

NEW CONSTRUCTION
Sprawling 2,000 square foot Novi brick ranch on 4 wooded one acre lot. Great 3 bedroom, 2½ baths, formal dining room, ceramic foyer & kitchen with wood burner and more. $133,900.
Mike Zhmendak
REMAX 100 348-3000

New Construction
Sprawling 2,000 square foot Novi brick ranch on 4 wooded one acre lot. Great 3 bedroom, 2½ baths, formal dining room, ceramic foyer & kitchen with wood burner and more. $133,900.
The Michigan Group
Realtors
591-9200

LIVONIA, NEW LISTING. Heart of Livonia, well decorated, suite 4 clean 3 bedroom brick ranch, basement, 1½ Florida room, 2 car garage, lovely private yard. Walk to shopping, schools and transportation. Immediate occupancy! $89,900. Ask for Leah Gawthrop.

FAST OCCUPANCY on this large tri-level. Master bedroom suite, huge utility room, family room with fireplace, lovely kitchen with spacious eating area, attached 2 car side entrance garage. $142,900. Ask for Ed. Trembath
CENTURY 21
ROW 464-7111

NO WORK LEFT TO BE DONE
in this immaculate 3 bedroom brick ranch. Fantastic room with extensive kitchen cleaner are just 2 years old. Kitchen and bath have been completely redone. All new double pane windows. Florida room and all the list goes on and on. Priced at $115,000.
The Prudential
Harry S. Wolfe, REALTORS
474-5700
Independently Owned and Operated

N. LIVONIA- Big rooms, 1,300 ft. All brick ranch. 4 bedrooms, 2 full baths, family room, huge basement, garage. Possible zero down VA- $87,900. Call Mike, 3 years. 425-2550 or 522-7700

OLD ROSEDALE
This feature package colonial offers 4 bedrooms, 1.5 baths, fireplace in family room, formal dining room & is tastefully decorated. Priced so right!!! $119,000.
CENTURY 21
Hartford South
261-4200

THREE BEDROOM RANCH
2 car garage, all appliances, Florida room. $79,900.
527-7989

TWO BEDROOM aluminum sided on quiet street with breezeway to garage. Nice neighborhood, close to elementary school, trees, $45,900. Buyer only, call 348-3504

Seller Will Pay
closing costs. A spacious family room with fireplace plus over 1,000 square feet of living space in this 3 bedroom ranch with 1½ baths, attached garage, basement, fireplace, newer carpet, attached 2 car garage on large lot. $87,900.
Remerica
HOMETOWN REALTORS
459-6222

WHOPPER IN VALUE!
REDUCED $11,000 TO $82,900!!!
Sprawling ranch - unique floor plan. Fireplace location, family room. Country kitchen, formal dining room - large lot, $103,900.
Century 21
HARTFORD NORTH
525-9600

314 Plymouth

Custom Mini Estate
Custom brick 2,500 sq. ft., contemporary home on 1¼ acres is awaiting a family to call home. 5 big bedrooms, tons of storage & pride of ownership. Too many updates to mention! Immediate occupancy! Call for details. Asking $213,900.
Remerica
HOMETOWN REALTORS
420-3400

MAGNIFICENT 5 bedroom, 3½ bath Colonial on 5 acres in Plymouth schools and matting. Priced at $295,000. Call Mardi Benson Re/Max Boardwalk 459-3800

PLYMOUTH TREE LINED STREET ideal in town location for this older 2 story home. 3 bedroom, 2 baths, 2 bedroom, 2 newer full baths, parlor w/ TV room, formal dining, basement and garage. Excellent condition throughout! $129,900
Red Carpet Keim South Inc.
453-1020

Quality & Quantity
in materials & craftsmanship in this 4 bedroom Tudor. Breathtaking 2 story foyer, 2 ponds, Jacuzzi in master bedroom, walkout lower level, 3½ baths, library, breakfast room, formal dining, 1st floor laundry. Spectacular 1 acre & surround kidney-shaped pool. $449,000.
Remerica
HOMETOWN REALTORS
459-6222

315 Northville-Novi

MINT BRICK RANCH - 4 bedrooms, 2 baths, living room with fireplace, immaculate condition, $111,900 (F34LE-M)
RE/MAX COUNTRY RIDGE REALTY
474-3363 348-6767

NEW CONSTRUCTION — North-ville/Novi premiere area, 4 bed, 2½ bath, 3,200 sq. ft. custom design by Cornerstone Builders, Inc. in much coveted Pheasant Hills. Under $300,000. Ask for Nancy Malmquist The Michigan Group 591-9200

NEW CUSTOM BUILT 3,000 sq.ft. ranch, 3 bedrooms, 2½ baths, first floor master bedroom, den, great room, 2½ baths, whirlpool tub, natural fireplace, built-in appliances, Decorator selected wood windows, many extras, occupancy. $229,900. 474-7556

NORTHVILLE. Well maintained 1956 ranch, 3 bedrooms, 1 full & 1 half baths, oak floors, finished walkout basement, rec room with fireplace & wet bar, $146,000. Call for appt. 348-7120

TRUE VALUE
This well maintained 3 bedroom bungalow sitting on almost half of an acre in desirable Northville features newer vinyl windows, furnace, hot water heater, solid oak formal dining room, sun porch and more. $88,900.
COLDWELL BANKER
459-6000

316 Westland-Garden City

CHARMING OLDER HOME on a large lot, 3 bedrooms, 1½ baths, oversized 2 car garage. Nice interior. Lots of house for the money! $55,000. Ask for Carol ANDERSON
CENTURY 21
ROW 464-7111

Hot First - Colonial
New offering backing up to the golf course. Brick 3 bedroom with family room, country kitchen, finished basement, and 2 car garage. Huge 25 x 14 foot master bedroom with walk-in closet. Basement laundry, furnace and central air. Just 1 year old. $139,900.
The Prudential
Harry S. Wolfe, REALTORS
421-5660
Independently Owned and Operated

LIVONIA SCHOOLS
Simple assumption on this 3 bedroom brick ranch, country kitchen, large living room, carpet thru out, 2 car garage. $62,900
Century 21
CASTELLI 525-7900

PERFECT FAMILY HOME
Spotless 3-4 bedroom brick ranch, features spacious family room with fireplace, 2 baths, newer furnace, finished basement & 2 car garage. 1 owner home, offered at $75,900.
Century 21
COMMUNITY
728-8000

WESTLAND
ATTRACTIVE BRICK
Colonial, 3 bedrooms with many amenities including new vinyl windows, 1½ baths, central air, fireplace in family room, Florida room, finished basement, 2 car attached garage, in mint shape. On 265 ft deep lot. For extras, call
Jack Christianson, BLK MULLAN
MAYFAIR 522-8000

WESTLAND-3 bedroom tri-level, 1½ baths, 2½ car garage, backed up to woods, beautiful, beautifully landscaped $80,000. 721-8628.

WESTLAND, 3 bedroom ranch with many updates, finished basement, 2½ car garage, 15 ft. above ground pool, cable ready. $89,900. 326-2196

317 Redford

REDFORD-3 bedroom, vinyl sided, ranch, 2 baths, finished walk-out basement, 2 car garage, $83,500 or offer. 937-2750 after 5 pm

SOUTH REDFORD - 4 bedroom brick bungalow with dining room, finished basement, new furnace, central air conditioning and more. $8,000 down plus owner terms.

REDUCED TO SELL - Sharp bungalow with basement, garage, thermo windows and more. Only $6,000 down plus owner terms.
Century 21
Today 538-2000

CHARMING
3 bedroom, 1½ bath, farmhouse, double lot, privacy. Seven Mile/Beech Daly area. Buyer Protection Plan. $67,200. Jack Christenson ERA 348-6800. Ask for Cecily or Steve R.

Custom Elegance
Western Redford ultra neat, built brick 4 bedroom, 2 full plus 2 half baths, family room with fireplace, dining room, finished basement, central air, aluminum trim, and 2½ car attached garage $119,900.
The Prudential
Harry S. Wolfe, REALTORS
421-5660
Independently Owned and Operated

LIVONIA SCHOOLS
Newer windows and furnace makes this super clean and neutral home even more cozy. At the low price of $115,900. You can't beat this bargain! Call Alissa or Ron Nead
COLDWELL BANKER
459-6000

New Construction
Sprawling 2,000 square foot Novi brick ranch on 4 wooded one acre lot. Great 3 bedroom, 2½ baths, formal dining room, ceramic foyer & kitchen with wood burner and more. $133,900.
Mike Zhmendak
REMAX 100 348-3000

BUY IT SELL IT FIND IT
Classified Ads
Call Today
644-1070
591-0900
852-3222

302 Birmingham Bloomfield

WE WILL S--T--R--E--T--C--H TO MAKE A DEAL
ALL NEW INTERIOR plus premium N. TOWN BIRMINGHAM LOCATION. Exquisite master suite with fireplace, master bath with jacuzzi, adjoining large bonus room with walls of windows. Soft grey and white interior with lovely marble entry, dining room, library, skylights & sparkling bay windows. Offered at $1,150,000.
THE MOVING EXPERTS - we will install a Brinks Alarm System as our gift to you! Call for information.
Ask for
SHIRLEY or JERRY GOTTHELF
418-2000
HANNETT, INC. REALTORS

303 West Bloomfield Orchard Lake

OPEN HOUSE - Sun, Jan 21th, 2-5
1120 Copper Creek Court
Birmingham Schools- Contemporary 2,200 sq. ft. 4 bedroom, 2½ bath Colonial. Family room, den, finished basement. $179,500
eves. 851-7560

W. BLOOMFIELD Schools. All sports activities privileges. 3 bedroom, 1½ bath, central air, alarm, deck, & sprinklers. $134,900. 855-1097

W BLOOMFIELD-6306 Norma Lane. Ranch on ¼ acre of mature woods, 3 bedrooms, 1½ baths, family room. Drake roads. Recently updated features. $175,000. Call owner 661-2547

WILLIAMSBURG COLONIAL
Wooded lot, cul-de-sac, 3 blocks to grade K middle school. 3 bedrooms, 2 fireplaces, 2½ baths, finished basement 1,104 sqft. 3 car heated garage, oak floor, renovated kitchen, oak cabinets, ceramic tile, high efficiency furnace, 2 car attached garage. $184,500. By owner. 626-5585

304 Farmington Farmington Hills

BE THE ULTIMATE HOST in a home tailored for stylish living and entertaining. This home has the most wonderful view of stream and woods from all 3 levels of living area. Ceramic tile kitchen with sun room off eating area, 3 full baths plus 2 half baths. A one of a kind home shown by appointment $238,900.
The Prudential
Harry S. Wolfe, REALTORS
474-5700
Independently Owned and Operated

FARMINGTON THREE-LEVEL
3 bedrooms, 2 baths, many updates. must see $117,500. 477-6761

HOT
new listing. Holly Hill Farms. Contemporary, lots of windows, professionally treed grounds, 2 fireplaces, 3 bedrooms, library, pool. $172,500.
Century 21
Home Center 476-7000

LARGE 4 BEDROOM COLONIAL formal dining, library, completely remodeled kitchen, 2 car side entrance garage, double lot, many extras. Immediate occupancy. $194,500. Owner/Broker.
851-5255

Modern Contemporary
2,784 square foot brick quad level with a dramatic 2 story great room and open balcony master bedroom suite. Triple garage, 2½ baths, 4 bedrooms, 1st floor laundry, finished basement, 2 car attached garage and central air. $215,000
The Prudential
Harry S. Wolfe, REALTORS
421-5660
Independently Owned and Operated

OLDE FRANKLIN TOWNE. 4 bedroom, 2½ bath colonial. Home is completely updated & clean. Very contemporary! $189,000. 851-2210

ONLY ONE
Act fast! 4 bedroom tudor style colonial. 1st floor laundry, beautiful sunroom, master bedroom with vaulted ceiling and bath, finished oak foyer, 3 car side entry garage, immediate occupancy. $256,050
Tye Culver
REMAX 100
348-3000

OWNERS ANXIOUS
This 3 bedroom home in all brick Garden City sub, features 1½ baths. House has finished basement, all new Andersen windows, doorwall to deck. All appliances are available. Priced at $59,900.
The Prudential
Harry S. Wolfe, REALTORS
474-5700
Independently Owned and Operated

RAMBLEWOOD GATEHOUSE SUB 4 bedroom colonial with many extras. Ceramic foyer, computer center, finished basement, 2½ car garage. $279,000. 661-1710

23560 NEWELL CIRCLE E.
S. of 10 Mile, W. of Inkster
HILLTOP RANCH
Brick 3 bedroom, central air, 2½ car attached garage, deck. $139,900
737-0255 MICH. CONDO: 683-3302

305 Brighton, Hartland, Walled Lake

BRIGHTON - In the city! Attractive 3 bedroom tri-level. Garage, 1½ baths, fireplace, utility room, family room. A great buy at $112,900.
313-229-2261

HARTLAND - US 23 & M-59 AREA. 2 story, 3 bedrooms, 1¼ baths, fireplace, walkout basement, central air, central vacuum, 2 car garage with workshop, 12 x 20 barn, on cul-de-sac. Immediate occupancy $134,900 632-7592

306 Southfield-Lathrup

OPEN SUN. 11am-4pm.
Charming Lathrup Village large 2 bedroom with 3 fireplaces, in kitchen, den with cathedral ceiling, new cedar roof, large bath with dressing area, three season entry door & deck, finished basement. Must see. $99,500. 27915 Sunset 442-9307

SOUTHFIELD - 3 bedroom brick ranch, 1 bath, fireplace, large insulated roof, aluminum trim, new furnace, central air, attached garage, $69,900. 569-7154

307 South Lyon Milford-Highland

LAKE AREA, Tri-level, 1.3 acres, 3 bedrooms, 1½ baths, 2 car garage, attached. Move in condition. $95,000 Call 699-2429

MILFORD - quality home on private lake, raised ranch, 3 bedroom with walkout, 2 baths, finished basement, sandy beach. Excellent lake reports. $139,900.

MILFORD VILLAGE
Builders Close Out
Immediate occupancy. 1,365 sq. ft. ranch. 3 bedroom, 2 baths, fireplace, 2½ car garage, city sewer & water. Priced from $153,000. Many extras! Lot 48, Abbey Lane. $116,900. Take Milford Rd. North to Lone Pine Rd., a mile North of Village. Shown by appt.

COMMERCE TOWNSHIP
1,860 sq. ft. ranch, 3 bedrooms, 2½ baths, fireplace, carpeted, finished basement. Many extras - completely landscaped $149,900. 685-7233

MILFORD-250 ft. lake frontage and 11.1 acres is the perfect family setting for this 2 bedroom home with new carpet. Private beach, dock for dream home. Cash buyers only. $129,000. 887-5229

308 Rochester-Troy

ROCHESTER HILLS - 3 Bedroom ranch, 4 years old, attached garage, air, immediate occupancy. Asking $108,000.

ROCHESTER HILLS - Exquisite colonial, Westchester Village with Birmingham schools, 3 bedroom, 2½ baths, family room with fireplace, den/library, cathedral ceilings, new kitchen, new hardwood floor in den/library, new neutral carpeting elsewhere, new window treatments, many more. Must see! $185,000 540-9027

BUY IT SELL IT FIND IT
Classified Ads
Call Today
644-1070
591-0900
852-3222

309 Royal Oak-Oak Park Huntington Woods

OAK PARK - Newly remodeled 3 bedroom bungalow. Many extras. 2 car garage, full basement, central air, much more
543-0622

ROYAL OAK-Newly remodeled 2 bedroom ranch with fireplace, basement and garage. Sharp! Must see! $62,500. 644-1006

ROYAL OAK- 3 bedrooms, 1 bath, desirable neighborhood. Move in condition. $86,000
435-4221

FARMINGTON HILLS-Arvidson owner prime location immaculate 3 bedroom, 1 bath, newly decorated, hardwood floor living area, pool. $48,900. 661-0546

FARMINGTON Hills-Wooded view. 3 bedroom, 1 bath, newly decorated, hardwood floor living area, pool. $48,900. By owner. 477-1546

FARMINGTON HILLS/SW Bloomfield Condo. 1 bedroom/bath. Mirrored, new carpeting, stained appliances-Immaculate $58,500.
851-5092

Farmington Hills
BRICK CONDO custom ranch end unit freshly decorated, fireplace living room, central air, finished basement, swimming pool, formal dining room, kitchen with appliances & breakfast area, 2 baths plus patio & deck. Super buy! $98,900.

CENTURY 21
Hartford South
261-4200

NORTHVILLE - 2 bedroom luxury condo w/2 car garage $150,000
348-3000

NOVI (Glen Haven Condo's. By owner. 3 bedrooms, 2½ baths, living room, dining room, kitchen, dinette, finished basement, work shop, large garage with spa, air conditioning $125,900 349-2118

NOVI
Move right in this beautiful 3 bedroom condo in Old Orchard. 1½ baths, finished basement, private patio, basement. Only $72,900
Century 21
CASTELLI 525-7900

NOVI 3 bedrooms, 1½ baths, basement, deck, move in condition, transferred - must sacrifice $78,900 days (517) 347-0825 Eves. 471-3718

PLYMOUTH- PINEWOOD VILLAGE Walking distance to downtown! Fantastically decorated 2 bedroom, 1½ bath Air Conditioned unit for sale! By Owner! $78,500 454-0453

2 PLYMOUTH - Pinewood Village 2 bedroom, washer & dryer, newer unit. $72,900 344-1334

REDFORD- 5 & Beech area. Sharp 1 bedroom condo $30,500. Newly decorated, new carpet, all appliances, garage & storage in basement. Inground pool. Call Rod Gabriel 231-5200 Gold Key Homes. 255-2100

SNEAK A PEEK GREENPOINTE AT COPPER CREEK
FARMINGTON HILLS
2 bedroom, 2 bath townhouse. 2 car garage, fireplace, central air, private patio. Pre-construction prices from $109,990
661-4422

SOUTHFIELD
ADMIRE
this townhouse. Former model with finished basement, fireplace, attached garage, many extras. 1 year warranty. Quick possession.
Century 21
Home Center 476-7000

UNION LAKE - great rental property or 1st home buyer opportunity. 2 bedrooms, new vinyl siding, close to O.C.C. $38,000. Move in condition. By owner 681-4313

UNION LAKE/WATERFORD
Rent with option to buy 2 bedroom, 1 bath, contemporary ranch with dining room, country kitchen and dinette, wood burning fireplace, attached garage with opener. Washer and dryer hookup, air conditioning and gas heat. $575 plus $600 per month. Call Mon.-Fri., 9:30-5:30.
Century 21
UNION LAKE
WATERFORD AREAS
CONDOS FOR SALE
356-2626

WEST BLOOMFIELD Condo 3 bedroom, 2½ bath, wooded lot, alarm, oak dining area. Call 348-1401 or 626-1924

WESTLAND - 1 bedroom unique loft, private entries, end unit, neutral decor, appliances. Immediate occupancy. $39,900 684-1166

310 Wixom-Commerce-Union Lake

NEAR DOWNTOWN FARMINGTON
Super Location
Small 60 unit complex
Very large 1 bedroom unit with patio - $485
Includes: carport, all appliances, carpeting, verticals, sliding glass door
Shopping nearby
STONERIDGE MANOR
Freedom Rd. W. of Orchard Lake
478-1437 775-8200

• Farmington Hills •
CHATHAM HILLS
1st Month Free
$200 Security Deposit
FREE GARAGE
with selected units for 1 year
Free Health Club Membership
Heated Indoor Pool • Sauna • Whirlpool
Construction • Saunas • Microwave • Dishwashers
From $520
On Old Grand River between Drake & Halstead
Daily 9 a.m.-7 p.m. • Sat. 11 a.m.-5 p.m.
• Sun. 11 a.m.-4 p.m.
Call 476-8080

Scotsdale Apartments
Newburgh between Joy & Warren
From $445
FREE HEAT
FREE COOKING GAS
1 & 2 Bedroom • 1½ Baths • Central Air • Pool
• Tennis • Carports • Clubhouse
Laundry Facilities • Cable Ready
Model Open 9-5 Daily
12-5 Weekends
Model Open 9-5 Daily
455-4300

CANTON SPECIAL
1 & 2 Bedroom Apartments from $410
Heat Included
Stoneybrooke APARTMENTS
455-7200
South of Joy Road, West of I-275
Open Monday through Saturday 9:00 AM-5:00 PM

332 Mobile Homes For Sale

BAYVIEW, 1988. Oakdale Lake Estates. Milford. 14x72. 3 bedroom, 2 bath, skylight, all kitchen appliances, washer & dryer, king size waterbed, water treatment system, shed on property. Call 937-3004

CHAMPION - 12x60, 2 bedroom, appliances, central air, in Canton, $5,900. 981-4451 274-5813

CHAMPION 1988, 3 bedrooms, 2 baths, shed, central air, all appliances, Westerne Meadows $25,900. 721-5188

FARMINGTON HILLS/NOVI AREA
HIGHLAND HILLS ESTATES IS LOCATED ON SEELEY ROAD N. OF GRAND RIVER, 1 MILE W. OF NOVI ROAD

14x65 SCHULT. Front living room, 2 large bedrooms, 1 bath, newly decorated in blue and white, 10x20 enclosed porch. $14,800

14x60 COLONADE Front kitchen, 2 bedrooms, 1 bath, central air, skylight, washer/dryer, new carpet, 7x26 enclosed porch. $17,900

14x70 DOTCHMAN. Front kitchen, 2 bedrooms, 1½ baths, fireplace, wet bar. All kitchen appliances, 10x12 enclosed porch. Many extras. $19,900

14x70 VICTORIAN Two large bedrooms, 2 baths, 7x24 expando, washer/dryer, large living room & kitchen, central air. Many extras. $25,900

14x70 VICTORIAN Front kitchen, 2 bedrooms, 1½ baths, large living room, 7x24 enclosed porch. Many extras. $21,900

14x70 VICTORIAN 2 bedrooms, 2 baths, 8x36 expando, all kitchen appliances, many extras. Immediate occupancy. $42,500. 644-1006

ROYAL OAK- 3 bedrooms, 1 bath, desirable neighborhood. Move in condition. $86,000
435-4221

FARMINGTON HILLS-Arvidson owner prime location immaculate 3 bedroom, 1 bath, newly decorated, hardwood floor living area, pool. $48,900. By owner. 477-1546

FARMINGTON Hills-Wooded view. 3 bedroom, 1 bath, newly decorated, hardwood floor living area, pool. $48,900. By owner. 477-1546

FARMINGTON HILLS/SW Bloomfield Condo. 1 bedroom/bath. Mirrored, new carpeting, stained appliances-Immaculate $58,500.
851-5092

Farmington Hills
BRICK CONDO custom ranch end unit freshly decorated, fireplace living room, central air, finished basement, swimming pool, formal dining room, kitchen with appliances & breakfast area, 2 baths plus patio & deck. Super buy! $98,900.

CENTURY 21
Hartford South
261-4200

KINGSTON 1985. 14x72. 2 bedrooms, excellent condition, partially furnished. Bring offer. Milford/Wixom location. $9800 Eves

NEW HUDSON. Hampton with expando. Newly painted, new roof. Appliances, blinds, curtains. $9,900 Eves 437-0854

REDMAN. 1982 24 x 56. 3 bedroom, 2 baths, cathedral ceiling, large dining room, excellent condition. Asking $22,900. 437-1174

ROCHESTER HILLS - Adult Community. 1971 Croydon. 2 bedrooms, 1 bath with 7x23 expando + florida room with new air & carpeting. Many extras. $37,900

SKYLINE 1986 - 14x74ft. 3 bedrooms, 2 full baths, central air, fireplace, dishwasher, refrigerator, stove, microwave, washer & dryer, shed. $21,000. After 5pm 729-8045

SPRINGBROOK 1987. 2 bedroom, 1½ baths, central air, stove, refrigerator, shed. $19,900 (PIOCO-UM) Call Mike Zhmendak 348-3000

VICTORIA - 14x74ft. 10x27ft expando, air, stone fireplace, front living room, 2 baths, skylights, all kitchen appliances, 10x24 deck. Private lot. Many extras. $17,900

WESTLAND - 1 bedroom unique loft, private entries, end unit, neutral decor, appliances. Immediate occupancy. $39,900 684-1166

327 New Home Builders

ATTENTION
NEW HOME BUYERS
Build a new home with your land, down, no points and 0% interest on Miles Homes Building material! Buy now without having land. Build this Spring. Limited Offer.
COLON BROCHURE
MILES HOMES
1-800-334-8820

328 Duplexes Townhouses

WHITMORE LAKE. 2 bedroom duplex, central air, all appliances. Call Steven York, Nelson's Real Estate 449-4487 or 449-4488.

330 Apartments

ALL NEW 4 UNIT suburban home 2 bedroom units, 3 bedrooms, 2½ car garage, paid for 10 yrs. Management available. Excellent appreciating area. 313-230-8880

FRASER
NEW CONSTRUCTION
Beautiful 36 unit. Fully rented. Individual utilities & laundry facilities. Great investment. Gross annual income $235,000. Land Contract terms. Condo Conversion Potential. JET PROPERTIES, INC. 296-9661

309 Royal Oak-Oak Park Huntington Woods

ROYAL OAK, beautiful 3 bedroom colonial, close to parks & schools. Many updates including kitchen, roof, furnace, plumbing, deck. $105,000. By owner. 548-7291

326 Condos

CHELSEA BRIDGETOWN
CONDOMINIUMS
2 - 3 bedrooms from $119,000
Located in the quaint village of Chelsea, 15 miles W. of Ann Arbor
Models Open Daily 12 - 5pm
(313) 475-7810

FARMINGTON HILLS - Pool view. 2 bedroom, 1 bath, newly decorated, 2nd level, carport. $49,500. 471-1568

FARMINGTON HILLS-Arvidson owner prime location immaculate 3 bedroom, 1 bath, newly decorated, hardwood floor living area, pool. $48,900. By owner. 477-1546

FARMINGTON Hills-Wooded view. 3 bedroom, 1 bath,

400 Apts. For Rent

FARMINGTON HILLS, 12 Mile & Orchard Lake, large 1 bedroom condo apartment for rent. $475 per month. 553-3379

FARMINGTON HILLS, 1 bedroom apt. carport, pool, tennis. 12 Mile & Orchard Lake Road. $475/mo. After 6pm call 553-3242

FARMINGTON- Luxury/quiet 1 bedroom apt. Heat, water, $460 per month plus heat. Possible garage, no pets. 477-0157

FARMINGTON MANOR
1 bedroom apt. Tenant pays gas & electric, 1% months security deposit.
474-2552

FARMINGTON PLAZA APTS
31625 Shiawassee. Spacious 2 bedrooms. Carpeted, appliances. Pool. Heated - $515 month. 478-2722

FERNDALE - 9 Mile W. of Woodward. Very quiet 1 bedroom apartment. $425 month, heat provided, private parking, carpet & air. Call 8am to 7pm. 545-5483

GARDEN CITY - Beechwood Apartments. 1 bedroom, unfurnished, patio, $380/mo.
Available now. 421-2833

GARDEN CITY - Cherry Hill, 1 bedroom includes heat & water, off street parking, $420/mo. Security deposit required. 420-2079

GARDEN CITY - furnished basement apt. for non smoking male, kitchen/living/bedroom combo, & garage. $70 wk. 425-2621

GARDEN CITY TERRACE
1 bedroom apartments, $400 per month, includes Heat & Water. Office hours: 9am-5pm, Monday thru Friday only. 522-0480

BEST APARTMENT VALUE IN FARMINGTON HILLS
Charming 1 & 2 Bedroom Apartments from $475
Featuring:
- 6 mo. & 1 yr. leases available
- Convenient to freeways, shopping & business districts
- Central Air Conditioning
- Private Balcony/Patio
- Swimming Pool
- Carports Available
- Beautiful Landscaping

Cordoba
Located on 12 Mile Road between Middlebelt & Orchard Lake Roads.
Open Mon.-Fri. 1-6, Sat. & Sun. 12-5
476-1240

WHAT'S NEW ABOUT THE SPRINGS APARTMENTS?
New buildings featuring:
★ Washer and dryer in each apartment
★ Generous storage space
* *And Lots More...*
We invite you to visit our Lakefront Apartments at The Springs so we can show you our charm!
The Springs
1 & 2 Bedroom Lakefront Apartments
from $425
Located in Novi on Pontiac Trail, 1 Mile East of Beck Rd.
OPEN DAILY 9-6 • SUNDAY 12-5
669-5566

WAYNEWOOD APARTMENTS
1990 SPECIAL (Limited Time)
~~$465~~ ~~$375~~
1 & 2 Bedroom Apartments
HEAT AND VERTICAL BLINDS INCLUDED
• 2 Pools • Tennis Courts • Air Conditioning
6737 N. WAYNE RD.
WESTLAND
South of Westland Mall
MODEL ON DISPLAY 7 DAYS
326-8270
$99 off first 5 months' rent for new residents on one year leases.

FRANKLIN SQUARE APARTMENTS
UNBELIEVABLE!
A quaint & quiet apartment community in Livonia, close to great shopping, restaurants, I-96 access & Metro Airport.
Reduced Security Deposit!
Attractive 1 and 2 Bedroom Apartments
from $500
HEAT AND VERTICAL BLINDS INCLUDED
Located on 5 Mile Rd. Just East of Middlebelt in Livonia.
OPEN 7 DAYS
427-6970

400 Apts. For Rent

FARMINGTON - Quiet complex of elderly tenants. 1 bedroom, $485 per mo. 2 bedroom, 2 bath, $560 mo., heat/water included.
Call: Mon-Fri, 9-5 477-5660

GARDEN CITY 1 bedroom. Includes appliances, carpeting, air, 2nd floor. Storage area & flat roof patio. Fenced pet's welcome. $395. Available after Feb. 1st. 478-7640

GARDEN CITY - 1 bedroom newly decorated, carpeting, appliances & laundry facilities, no pets, $400/plus security deposit, call manager at 421-2146

LASHER & 7 MILE AREA
Nice 1 bedroom, carpeting, heat, air. Newly decorated. $525.
537-0014

LIVONIA
HEAT INCLUDED *
RENT FROM $455
SECURITY DEPOSIT $150
Spacious 1 & 2 bedroom apts. with private garage, vertical blinds, self cleaning ovens, frost/free refrigerator, dishwasher, ample storage, intercom, carport, club house, sauna, exercise room, tennis courts, heated pools.
459-6600
Joy Rd. W. of Newburgh Rd on select units
Livonia

$600 REBATE
Lovely extra large 2 bedroom apartments with 2 large baths, large walk in closets, fireplace, heat included, minutes from the Livonia Mall and I-696.
Call 477-6448 today.
WOODRIDGE APTS.

BEST APARTMENT VALUE IN FARMINGTON HILLS
Charming 1 & 2 Bedroom Apartments from $475
Featuring:
- 6 mo. & 1 yr. leases available
- Convenient to freeways, shopping & business districts
- Central Air Conditioning
- Private Balcony/Patio
- Swimming Pool
- Carports Available
- Beautiful Landscaping

Cordoba
Located on 12 Mile Road between Middlebelt & Orchard Lake Roads.
Open Mon.-Fri. 1-6, Sat. & Sun. 12-5
476-1240

400 Apts. For Rent

FARMINGTON - 2 bedroom, balcony, laundry, heat & water included, air, appliances, laundry facilities in basement. No pets. $475.
Agent, 478-7640

JOY - 20830, E. of Telegraph. 1 bedroom, $395 plus heat. Clean, quiet, no pets. Fenced pet's welcome. Call for appointment. 937-4290

LIVONIA'S FINEST LOCATION
Merriman corner 7 Mile
MERRIMAN WOODS
Immediate occupancy
Large 1 & 2 bedroom apts.
From $560 per month
(Ask about our special limited time offer)
• All appliances
• Vertical blinds
• Pool
• Nearby shopping
Model open 9-5 except Thursday
477-9377 Office: 775-8200

LIVONIA
Suburban Luxury Apartments
One Bedroom - $450
Two Bedroom - $525
Carpeted throughout, appliances, dishwasher, individual Heat & water included. Parking.
Fairfield 14950 FAIRFIELD
728-4800

LUXURY 1 and 2 bedroom apartments. Carpeting, dishwasher, full-size washer/dryer, lighted tennis, racquetball, heated swimming pool, exercise rooms. Adjacent to Ford Motor and shopping.
FAIRLANE MEADOW GROVE AND COURT
336-5995

MERRILLWOOD ARMS APARTMENTS-Studio & 1 bedroom apartments available $565-$715/mo. 1 year lease. Luxury apartments in desirable Novi. Features include:
Madison Heights
SPECIAL $100 SECURITY
GREAT LOCATION LEXINGTON VILLAGE
1 BEDROOM APARTMENT
Includes
• Heat
• Stove & refrigerator
• Pool
• Newly decorated
• Smoke detectors
• FROM $435
I-75 and 14 Mile across from Oakland Mall
585-4010

LIVONIA - Deerfield Wds. - Bright & Spacious 1 and 2 bedroom apartments. No security deposit, 1 months free rent. Move-in cost as low as $570. 476-6868

LIVONIA - 1 & 2 bedroom spacious apartments. Individual washer & dryer. Window treatment and 6 MO. lease available on 1 bedroom units! Call 474-7855

Madison Heights
WINTER SPECIAL CONCORD TOWERS
1 & 2 BEDROOM APARTMENTS
• Stove & refrigerator
• Carport
• Intercom
• Newly decorated
• Smoke detectors
• Sprinkler system
• FROM $405
I-75 and 14 Mile Next to Abbey Theater
589-3355

NECKTARINE SUBLET - 1 bedroom apt. in Novi Hill complex. Heat, Washer/dry, etc. $559/mo. (thru August). Call 641-0400, ext. 151

NEW ENGLAND PLACE. Maple & Clawson. 2 bedroom, heat and water included, 1,000 sq. ft. 435-5430

NORTHVILLE AREA
1 bedroom Apts. available $485 per Mo. including Heat. 1 Yr. lease. Please call. 348-9250

NORTHVILLE
HEAT INCLUDED
Natural beauty surrounds these apartments with over the woods. Take the foot bridge across the roller to the open park area or just enjoy the tranquility of the adjacent woods. Enjoy.
1 BEDROOM - $485
2 BEDROOM - $525
Open Daily 9am-6pm
Located on Novi Rd. just N. of 8 Mile
BENEICKE & KRUE
347-1690 348-9590

NOVI'S AWARD WINNING COMMUNITY
SADDLE CREEK
1 and 2 bedroom apartment homes designed with a private entry that leads you to a world of gracious living. For your convenience a washer and dryer along with a reserved carport are included. Clubhouse with planned activities and exercise room await you.
On Novi Rd., between 9 and 10 Mile Rd., just S. of 12 Oaks Mall.
Call 344-9966

77 beautiful acres of park and recreational paths - Four Seasons of activity with comfortable living in a special neighborhood atmosphere in Farmington Hills. Excellently serviced and maintained 1 and 2 bedroom apartments and townhouses. Easy and quick access to I-96 and I-275 - direct routes to the airport, downtown Detroit and Birmingham/Southfield areas. 9 Mile Road 1½ miles west of Farmington Road.
A UZNIS DEVELOPMENT
CALL TODAY
478-4664
Mid-Winter Open House January 20-21
green hill APARTMENTS
Furnished short term leases are available

Stone Ridge
New "on the Water"!
1 and 2 Bedroom Apartments from $395
"Less than 5 minutes from Novi & Farmington Hills"
• Convenient to Twelve Oaks Mall
• Cable TV Available
• Dishwasher
• Pool
• Private Balcony/Patio
• Variety of Floor Plans Available
• Air Conditioning
624-9445
Open Monday - Friday, 10 - 6 Weekends, 11 - 5

• THE PERFECT PLACE
Park Place APARTMENTS
• THE PERFECT LOCATION
• THE PERFECT PRICE
Spacious 1 & 2 Bedroom Apartments From $610
Featuring:
• Private entrances • Individual washers/dryers • Carports • Microwave ovens.
In charming Northville, close to I-275, I-96, Twelve Oaks Mall. Only 12 minutes from Southfield, 25 minutes to Metro Airport.
348-3600
Open Mon. thru Sat. 9 a.m. - 5 p.m.
Sun. 12 noon - 5 p.m.
Developed by Mark Jacobson & Associates

400 Apts. For Rent

NEWPORT CREEK APTS
WINTER SPECIAL
Free Heat
Free Carport
One Bedroom from...$460
Farmington Hills/Livonia
477-7760

NORTHVILLE - Large 1 bedroom. Pleasant surroundings. Walk to downtown. $495 mo.
Call 347-6565

• NOVI/LAKES AREA •
WESTGATE VI
from $475
AREA'S BEST VALUE
• Quiet • Spacious Apartments
• Attractively Landscaped • Lakes Area • Near Twelve Oaks • Central Air Conditioning • Pool • Carport • Walk-in Closets • Patios and Balconies
Off Pontiac Trail bet. Beck & West
Min. from I-696, I-96, I-275
Daily 9am-7pm • Sat. & Sun. 12-4pm
624-8555

NOVI/NORTHVILLE

TOTALLY HOT
Modern European style 1 bedroom apt. available. Light grey carpet, white walls, cathedral ceiling & custom track lighting. Balcony, built in microwave & large walk in closet. $550 per month.
WOODLAND GLEN
349-6612

N. ROYAL OAK - 1 bedroom apartment, near I-75. $420 heat and water included. Call
754-3438 or 641-9729

Novi
TREE TOP MEADOWS
Quiet, convenient living comes with these newer, luxury apartments in desirable Novi. Features include:
• Oversize rooms & balcony
• Deluxe kitchens
• Air conditioning
• Covered parking
• Walking distance to shopping, restaurants & Houses of Worship
• Easy access to 3 expressways
• Hot water
These units are freshly painted, clean as a whistle and offer old fashioned, good value at these prices.
EHO
1 BEDROOM - $525
2 BEDROOM - $585
Open daily 9am-5pm
Sat. 10-5 Sun. 12-5
BENEICKE & KRUE
348-9590 347-1690

PLYMOUTH - 2 available now, 1 bedroom, fully carpeted, appliances, private entry & parking, heat included, $425 mo. 455-2736

400 Apts. For Rent

Northville Forest Apartments
1 & 2 Bedrooms from $437
AVAILABLE NOW!
Includes porch or balcony, swimming pool, community building, sauna and more.
OPEN DAILY
WEEKENDS BY APPOINTMENT
420-0888
Novi-Northville

FREE APT LOCATOR
One Stop Apt. Shopping
Save time & money! We've personally inspected all the properties for you; and we'll help you find the best!
• Over 100,000 Choices
• All Prices & Areas
• Complete Info. & Photos
Free, personal service. Preview apartments from the comfort of our office.
APARTMENTS UNLIMITED
SOUTHFIELD OFFICE
29286 Northwestern Hwy
TROY OFFICE
3726 Rochester Rd
CANTON
42711 Ford Rd
CLINTON TWP.
36870 Garfield
354-8040
1-800-777-5616

OLD REDFORD on Lahser. Modern 2 bedroom, fenced parking lot with auto. opener. Carpeting, patio. $330. Leave message 1-360-3862

PLYMOUTH CITY. Upstairs bedroom, living room, dining area, kitchen, appliances. Security deposit. No pets. After 4:30, 464-1589

PLYMOUTH. Desirable 1 bedroom apartment. Carpeted, appliances, utilities. $410 per month. + deposit. Call 455-2736

400 Apts. For Rent

• **NOVI** •
WATERVIEW FARMS
from $435
Country setting, Lakes Area, Near Twelve Oaks Mall, Spacious, Sound Conditioned, Central Air, Pool, Tennis, Cable, Lots of Closets.
Pontiac Tr. bet. West & Beck Rds.
624-0004
OPEN TIL 9PM -
Daily 9-7 • Sat. & Sun. 12-4

PLYMOUTH - downtown, clean, spacious, 1 bedroom, 900 sq. ft. Heat included with garage & basement storage privileges. $485. 453-6337

PLYMOUTH
Downtown 1 bedroom. Upper flat, no pets. $450 per month. 459-3020

PLYMOUTH - In-town, newer 2 bedroom, all appliances, in unit washer & dryer, neutral decor. Available Feb. 15. No pets. $695. 455-7160

PLYMOUTH MANOR & PLYMOUTH HOUSE APTS.
Spacious 1 & 2 bedroom apts
• Private community atmosphere
• Close to downtown Plymouth
• Heat included
Lilley Rd. just S. of Ann Arbor Rd
Call - 455-3880
A York Property Community

PLYMOUTH TOWNSHIP
1 bedroom, clean & quiet. Country atmosphere, carpeted. Heat & water included. $425. 455-4556

● PLYMOUTH ●
Plymouth Hills Apartments
746 S. Mill St.
Modern 1 and 2 Bedroom
● Washer-Dryer in Each Apt.
● Easy Access to I-275
● Air Conditioned
● Fully Carpeted
● Dishwasher & Disposal
● No Pets
From $445
Daily Mon.-Sat. 1-5pm (except Wednesday)
455-4721 278-8319

Plymouth Square Apartments
QUIET COMMUNITY IN PARK SETTING
1 BEDROOM APT WITH BALCONY
● Vertical blinds throughout
● Neutral carpeting
● Walking distance to shopping
● Dishwasher & disposal
● Central air & heating
● Pool
● No pets
$460 PLUS UTILITIES
9421 MARGUERITE
(Off Ann Arbor Rd., 1 blk W. of Sheldon)
MON THRU FRI. 9 TO 5PM
Closed Sat. and Sun.
455-6570

400 Apts. For Rent

- **PLYMOUTH** -
BROUGHAM MANOR APTS
1 BEDROOM $435
2 BEDROOM $475
Year Lease, Heat & Water Paid
Adults. No pets.
455-5115

PLYMOUTH HILLCREST CLUB
Free Heat
ONE BEDROOM SPECIAL
$200 MOVES YOU IN
(Limited Time Only)
• Park setting • Spacious Suites
• Air Conditioning • Outdoor Pool
• Immaculate Grounds & Buildings
• Best Value in Area
Near Plymouth & Haggerty
12350 Risman
453-7144
Sat. 12-4
Daily 9-6
OTHER TIMES BY APPOINTMENT

• **Plymouth** •
HILLCREST CLUB
FREE HEAT
One Bedroom Special
'200 Moves You In
(Limited Time Only)
• Quiet Park Setting • Spacious Suites
• Outdoor Pool • Air Conditioning
• Immaculate Grounds & Buildings
Call or stop by today, near Plymouth & Haggerty
12350 Risman
453-7144
Daily 9-6 Sat. 12-4
OTHER TIMES BY APPOINTMENT

Bristol Square
APARTMENTS
ATTRACTIVE 1 & 2 Bedroom Apartments from $445
• Cable TV Available
• Private Balcony/Patio
• Walk-in Storage Room Within Apartment
• Central Air Conditioning
• Swimming Pool
• Social Activities
Convenient to Expressways & Twelve Oaks Mall
On Beck Rd., just north of Pontiac Trail in Wixom
624-1388
Open Mon. - Sat. 9 - 6 Sun. 10 - 6

Meet new friends and relax at . . .
The Village
Beautiful 1 & 2 Bedroom Apartments From $360
HEAT INCLUDED
• Convenient to Twelve Oaks Mall & Expressways
• Beautiful Grounds
• Swimming Pool
• Balcony or Patio
• Cable TV Available
• Clubhouse
• Social Activities
• Air Conditioning
At Pontiac Trail and Beck Roads in Wixom
(Exit I-96 at Beck Road then 2 Miles North to Pontiac Trail)
Open Mon. - Sat. 9 - 6
Sun. 11 - 5
624-6464

400 Apts. For Rent

Plymouth
$600 REBATE
Lovely 1 bedroom apartments with fireplace, 1½ baths, from $600 per month. 96 Quaint private residential areas with neighbors you'll treasure
Call 453-2800 Today
TWIN ARBORS
APARTMENTS

ORCHARD LAKE ROAD
Near Telegraph. Large 1 bedroom, well kept, 1 bedroom apt. Carpet, Air conditioner, heat included.
FROM $375
ORCHARD WOODS APTS.
334-1878

REDFORD THEATER area (8/Grand River). Unique rental opportunity! Restored 1 bedroom, hardwood floors, appliances, heat included. Call o.h. $280. $400 deposit. Available now. Squeaky clean. 592-8626

REDFORD TWP
Beautiful 1 bedroom apartment. Swimming pool, cable TV, heat included, carport available. Please call 255-0932

REGENCY APARTMENTS
From $445 includes heat, carpet, window treatment & appliances. Call 348-2524

ROCHESTER ARMS APARTMENTS
1 & 2 bedroom apartments available starting from $455-$490/mo.
HEAT & WATER INCLUDED! Vertical blinds and appliances. First months rent free with ¼ month security deposit. Call now for details! Office open Mon. thru Fri. 9am-5pm
THURS. 9AM - 6PM
SAT & SUN 9AM-4PM
852-0311
421-423 Parkdale at Elizabeth.
By Auburn Hills

ROCHESTER HILLS
CHARLES HAMLET APARTMENTS
JANUARY SPECIAL!
1 bedroom apartments $455
Regular rent is $485. Move in by February 1st, get the $455 rate for the 1st year, ¼ month security deposit. Office open Mon. thru Fri. 9am-5pm. THURS. OPEN TIL 8PM SAT. & SUN. 10AM-4PM
852-0311

ROCHESTER-JANUARY SPECIAL $100 Security Deposit with approved credit! 1 & 2 Bedroom Apts on Paint Creek across from beautiful city park. Walking distance to downtown. From $425/mo. includes heat & water
651-7270
Rochester/Troy

FREE APT LOCATOR
One Stop Apt. Shopping
Save time & money! We've personally inspected all the properties for you; and we'll help you find the best!
• Over 100,000 Choices
• All Prices & Areas
• Complete Info. & Photos
Free, personal service. Preview apartments from the comfort of our office.
APARTMENTS UNLIMITED
SOUTHFIELD OFFICE
29286 Northwestern Hwy
TROY OFFICE
3726 Rochester Rd
CANTON
42711 Ford Rd
CLINTON TWP.
36870 Garfield
354-8040
1-800-777-5616

SOUTHFIELD
12 MILE & TELEGRAPH
Ask about our 50-40-30-20-10 Deal
RENT FROM $575
SECURITY DEPOSIT $150
Luxury 1 & 2 bedroom apts. with plush carpet, vertical blinds, gourmet kitchen, self cleaning oven, frost free refrigerator, dishwasher, intercom system, lots of closets & carport, community center, exercise room, sauna & heated pool. Guarded entrance PM. Instrusion alarm system selected units only.
356-0400

SOUTHFIELD
8 Mile & Telegraph
1 & 2 bedroom Apartments
HEAT INCLUDED
From $515
Hidden Valley Apartments
358-4379

SOUTHFIELD (8/Telegraph) - 2 bedroom, 2 bath, 1600 sqft., $740 with heat, water, washer & dryer. Availability negotiable. 569-0711

St Clair Shores-1 yr. lease, 2 bedroom, redecorated, $550/mo. Utilities included. 1½ mo. security deposit. 1st & last mo. rent. 788-3508

STERLING HEIGHTS...14 Mile, E. of Van Dyke. Modern 1 - 2 bedroom, carpeting, no pets, no cleaning fee, from $395 939-5192

TELEGRAPH & 7 MILE Area - One comfortable bedroom with heat & water included. $340/mo. plus security. No pets. 538-5254

TOWN & COUNTRY APTS
Spacious studios and one bedrooms, excellent location. Heat & appliances included. Offering window treatments. Starting at $290, one mo. free rent to new tenants only. Mon. thru Fri. 12 noon till 5pm, Sat. 9 till 1, closed on Wed. 18615 Telegraph. 255-1829

ROYAL OAK, CLAWSON & TROY
Fireplaces, vertical blinds & dishwasher in many Amber Apartments. 1 & 2 bedrooms. Pets? Ask! Days. 280-2830, 280-1700Eves. 258-6714

ROYAL OAK
11 MILE & MAIN ST.
Beautiful, spacious 1 & 2 bedroom apartments. Carpeted, decorated, storage & laundry facilities.
FROM $430
Evening & weekend hours.
WAGON WHEEL APTS
548-3378

LAUREL WOODS APARTMENTS
Southfield. Spacious 2 bedroom, 2 bath, laundry room includes washer & dryer, garden patio & balconies, jacuzzi, swimming pool. Beautiful clubhouse. Lots of Social Activities. Carports. Security alarms & much more. Stop by at LAURELWOODS Rental Office, 22200 Laurelwoods Dr., Southfield, Mi. Rental Office hours: Mon-Fri. 9-5, Sat., from 12-3. For information, call 357-3174

SOUTHFIELD
HIDDEN OAKS APARTMENTS
GE appliances, ceramic baths, central air, carports available, intercoms, patios/balconies and site Handicap units available.
1 BEDROOM from...$456
2 BEDROOM from...$555
557-4520
Hours: Daily 11-6, Sat. 9-2
(Closed Thurs. & Sun.)

400 Apts. For Rent

TROY'S nicest 1 bedroom apartments include full size washer & dryer in every apt. carport, heat, water, central air, dishwasher & other appliances, vertical blinds, balcony & pool - all for $595 mo. Quiet, secure, well maintained, smaller complex. Step up to quality, step up to Chrismar Square Apts. Near Rochester, 1 blk. S. of Big Beaver between Crooks & Livernois. 362-3175

WALLED LAKE/W. BLOOMFIELD 1 and 2 bedroom apts. Heat included. Pool, air, cable, etc. No pets. $410 & $485. 644-1163 624-0780

- **PLYMOUTH** -
HILLCREST CLUB
ONE BEDROOM SPECIAL
$200 MOVES YOU IN
(Limited Time Only)
• Park setting • Spacious Suites
• Air Conditioning • Outdoor Pool
• Immaculate Grounds & Buildings
• Best Value in Area
Near Plymouth & Haggerty
12350 Risman
453-7144
Daily 9-6 Sat. 12-4
OTHER TIMES BY APPOINTMENT

PLYMOUTH
LIVE ON THE PARK
1 Bedroom - $435
Heat & water included, carpeted living room & hall, carport, kitchen built-ins, parking, pool. Ready for occupancy! See Manager
40325 Plymouth Rd. Apt 101
455-3682

PLYMOUTH, Mayflower Hotel $750 monthly includes all utilities, room service, 24 hour message service. Color TV. No leases. Immediate occupancy. Creon Smith 453-1620

Carriage House Apts 1 bedroom includes heat, starting at $435. 16 months with one year lease, unit also available. Call 425-0930

PONTIAC, gracious studio apartment, nice kitchen, in Historic district. No pets. $350/mo. includes all utilities. 681-3099 335-9190

Pontiac
WALTON PARK MANOR CO-OPERATIVE
1 & 2 bedroom apts. Immediate openings. Starting at $345 month. Heat included, freshly carpeted. Applications included. Full basement. Access to main expressways. Close to Belleville Airport. Call Mon.-Fri. 9-12noon & 1-5pm 338-2000

REDFORD AREA
Parkhill - 23230
E. of Telegraph
SPECIAL
$200 DEPOSIT
(with approved credit & this ad)
Safe building with well lighted parking. Large extra clean, newly decorated 1 bedroom from $335 includes heat, air. Cable available.
538-8637

Redford Manor
FREE 1ST MONTHS RENT
Deluxe 2 bedroom apartments Must have excellent job & credit 1 yr. lease required.
537-1880 559-7220

REDFORD AREA
FIRST MONTH FREE FROM $375
• Free Heat
• Large 1 & 2 Bedrooms
• Cable Ready
• Walk-in Closet
• Lighted Parking
• 1 or 2 Year Lease
• Intrusion Alarm System

GLEN COVE
538-2497

REDFORD AREA
Telegraph-5 Mile. 1 & 2 bedroom, clean, decorated, quiet, carpet, air conditioner, blinds, heat included. For mature, professional people with references. From $365
PARKSIDE APTS
532-9234

Romulus
OAKBROOK VILLA
2 and 3 bedroom townhouses
Ranging from $399 to $500
Includes all utilities
Open Mon., Wed., Fri. 9am-5pm
Tues. & Thurs. 9am-8pm
Sat. 11am-2pm Closed Sun.

15001 BRANDT 941-4057

NORTH ROYAL OAK. Quiet & Clean 1 & 2 bedroom apartments. Heat included. No pets. $430 & $525 per month 528-9008

AMBER APARTMENTS
Royal Oak/Clawson/Troy. 1-stop apt. shopping. Something for everyone. Some Sunday Jan. 28th 12-45pm. 4000 Crooks, Royal Oak or call for appt. 280-2830 280-1700

ROYAL OAK - CAMELOT APTS
Quiet, 1 & 2 bedrooms. Dishwasher, skylight, pantry, walk-in closets, dining room, deck, blinds, pool. Heat included, from $560. 288-1544

ROYAL OAK, CLAWSON & TROY
Fireplaces, vertical blinds & dishwasher in many Amber Apartments. 1 & 2 bedrooms. Pets? Ask! Days. 280-2830, 280-1700Eves. 258-6714

ROYAL OAK
11 MILE & MAIN ST.
Beautiful, spacious 1 & 2 bedroom apartments. Carpeted, decorated, storage & laundry facilities.
FROM $430
Evening & weekend hours.
WAGON WHEEL APTS
548-3378

LAUREL WOODS APARTMENTS
Southfield. Spacious 2 bedroom, 2 bath, laundry room includes washer & dryer, garden patio & balconies, jacuzzi, swimming pool. Beautiful clubhouse. Lots of Social Activities. Carports. Security alarms & much more. Stop by at LAURELWOODS Rental Office, 22200 Laurelwoods Dr., Southfield, Mi. Rental Office hours: Mon-Fri. 9-5, Sat., from 12-3. For information, call 357-3174

SOUTHFIELD
HIDDEN OAKS APARTMENTS
GE appliances, ceramic baths, central air, carports available, intercoms, patios/balconies and site Handicap units available.
1 BEDROOM from...$456
2 BEDROOM from...$555
557-4520
Hours: Daily 11-6, Sat. 9-2
(Closed Thurs. & Sun.)

400 Apts. For Rent

ROYAL OAK, freshly painted & carpeted, 1 or 2 bedroom, ground floor apt. 1½ car garage, residential neighborhood near Main. Free laundry & heat. $550 641-7207

ROYAL OAK - Newly decorated 2 bedroom apartment 544-3122

ROYAL OAK - North, E. of Woodward, 1 bedroom, laundry facility. Possible pet. Heat & water included. $440 month. 855-5456

SOUTHFIELD
FREE RENT FROM $635
• 1 Bedroom
• 2 Bedrooms
• Covered parking
• Clubhouse & Pool
• 24 Hr. Medical Alarm
COLONY PARK
12 MILE & LAHSER
355-2047

SOUTHFIELD - 1 bedroom, $460 up/2 bedroom $565 & $605 includes heat, water & pool 557-0366

Southfield

FREE APT LOCATOR
One Stop Apt. Shopping
Save time & money! We've personally inspected all the properties for you; and we'll help you find the best!
• Over 100,000 Choices
• All Prices & Areas
• Complete Info. & Photos
Free, personal service. Preview apartments from the comfort of our office.
APARTMENTS UNLIMITED
SOUTHFIELD OFFICE
29286 Northwestern Hwy
TROY OFFICE
3726 Rochester Rd
CANTON
42711 Ford Rd
CLINTON TWP.
36870 Garfield
354-8040
1-800-777-5616

Westland
HAMPTON COURT APARTMENTS
2 BEDROOM APTS.
WITH EVERYTHING
All utilities paid except phone, (new residents only) over 1000 sq. ft. plus huge walk in storage room.
$555.
Also 1 bedroom from $415
Balconies - Carports
Swimming Pool - Tot Lot - Park Areas
729-4020
Ford Rd. 1 blk. E. of Wayne
Mon. - Fri. 9am-5pm
Sat. & Sun. 11-5pm
Evening appointments available

Westland
VENOY PINES APTS.
A beautiful place to live.
Centrally located in Westland
• 1 & 2 bedrooms (some with fireplaces)
• Pool, Tennis Courts, Club House, Central Air, Dishwasher, Disposal, Laundry Facilities. Beautifully Landscaped
261-7394
A York Property Community

400 Apts. For Rent

TOWN & COUNTRY APARTMENTS - WIXOM
Spacious 1 & 2 Bedrooms
FREE Heat, Vertical & Ceiling Fans
Near Expressways & Twelve Oaks
Pontiac Trail between Beck & Wixom Rds. 624-3194
From $450
WALLED LAKE • 1 bedroom condo apartment on lake. Appliances included. Immediate occupancy. Call after 2pm. 474-7900

WARREN & MIDDLEBELT
Huntington Park Apts
1 & 2 bedrooms near bustling, grocery store, restaurants & shopping. $425 & $475. Carpeting, blinds, air, large clubhouse with pool. Immediate appointments available. 427-1997

WESTLAND SHOPPING CENTER Area - 1 & 2 bedroom apartments. $485-$560 including heat. No pets. Please call 261-4830 or 542-7500

Westland
SPECIAL ON SECURITY DEPOSIT $200
Limited time
WESTLAND AREA SPACIOUS
1 & 2 bedroom apts. Carpet, patio, pool, club house
FREE HEAT & WATER *
1 BEDROOM - $435
2 BEDROOM - $480
BLUE GARDEN APTS.
Westland's Finest Apartments
Cherry Hill Near Merriman
Daily 11am-6pm Sat. 10am-2pm
729-2242

WESTLAND
Venoy & Palmer. 1 bedroom apartments. Heat and water included. $435 per month. Includes heat & water. 326-2770

WESTLAND WARRIS FARMS APARTMENTS
Spacious 2 bedroom, bath and ½ & 2 bedroom, 2 bath units only. Ask about our winter special. Short-term leases on selected units.
421-8200

WESTLAND - Winter Specials! At Newburgh Colonial Apartments. Only ½ security deposit required. 1 bedroom, clean, quiet. Attractive includes 2 appliances, private entrance. Seniors welcome. $385. 721-6699

WESTLAND
6200 North Wayne Rd.
STUDIO - $395
1 BEDROOM - $435
2 BEDROOM - $450
• HEAT & HOT WATER INCLUDED
• Carpeting, appliances, swimming pool, 2 car parking. Close to Westland Shopping Center
728-4800

W. BLOOMFIELD
A BRAND NEW LUXURY 2 BEDROOM APARTMENT IS AVAILABLE NOW IN W. BLOOMFIELD
• Attached garage
• Washer & Dryer included
• Fully equipped kitchen/microwave
• 2 Bedroom - $450
• W. Bloomfield schools & much more
Call Today
Chimney Hill
737-4510

400 Apts. For Rent

• **WESTLAND** •
HUNTINGTON ON THE HILL
On Ann Arbor Trail
Just W. of Inkster Rd
Spacious & Elegant
SPECIAL
NO SECURITY DEPOSIT
From $460 Free Heat
On Ann Arbor Trail, Just W. of Inkster Road
In A Beautiful Park Setting
Central Heat & Air Conditioning,
Dishwashers, Pool, Storage, Cable Available
425-6070
Mon., Fri. 9-5 • Sat. 12-4
Other Times By Appointment

Romulus
OAKBROOK VILLA
2 and 3 bedroom townhouses
Ranging from $399 to $500
Includes all utilities
Open Mon., Wed., Fri. 9am-5pm
Tues. & Thurs. 9am-8pm
Sat. 11am-2pm Closed Sun.

15001 BRANDT 941-4057

NORTH ROYAL OAK. Quiet & Clean 1 & 2 bedroom apartments. Heat included. No pets. $430 & $525 per month 528-9008

AMBER APARTMENTS
Royal Oak/Clawson/Troy. 1-stop apt. shopping. Something for everyone. Some Sunday Jan. 28th 12-45pm. 4000 Crooks, Royal Oak or call for appt. 280-2830 280-1700

ROYAL OAK - CAMELOT APTS
Quiet, 1 & 2 bedrooms. Dishwasher, skylight, pantry, walk-in closets, dining room, deck, blinds, pool. Heat included, from $560. 288-1544

ROYAL OAK, CLAWSON & TROY
Fireplaces, vertical blinds & dishwasher in many Amber Apartments. 1 & 2 bedrooms. Pets? Ask! Days. 280-2830, 280-1700Eves. 258-6714

ROYAL OAK
11 MILE & MAIN ST.
Beautiful, spacious 1 & 2 bedroom apartments. Carpeted, decorated, storage & laundry facilities.
FROM $430
Evening & weekend hours.
WAGON WHEEL APTS
548-3378

LAUREL WOODS APARTMENTS
Southfield. Spacious 2 bedroom, 2 bath, laundry room includes washer & dryer, garden patio & balconies, jacuzzi, swimming pool. Beautiful clubhouse. Lots of Social Activities. Carports. Security alarms & much more. Stop by at LAURELWOODS Rental Office, 22200 Laurelwoods Dr., Southfield, Mi. Rental Office hours: Mon-Fri. 9-5, Sat., from 12-3. For information, call 357-3174

SOUTHFIELD
HIDDEN OAKS APARTMENTS
GE appliances, ceramic baths, central air, carports available, intercoms, patios/balconies and site Handicap units available.
1 BEDROOM from...$456
2 BEDROOM from...$555
557-4520
Hours: Daily 11-6, Sat. 9-2
(Closed Thurs. & Sun.)

400 Apts. For Rent

WALLED LAKE AREA
1 bedroom apt. includes heat & water with cable hookup.
Call 624-9918

WESTLAND ESTATES
6843 WAYNE
near Huntington
Only $200 deposit/approved credit
1 bedroom from $4901 00
Includes air conditioning - heat - carpet - swimming pool. No pets.
721-6468

Westland
FORD/WAYNE AREA
Spacious 1 & 2 bedroom apartments. Amenities include
• Carpeted
• Decorated
• Park-like setting
• Close to shopping
• Close to expressway
• Owner paid heat
COUNTRY COURT APTS
721-0500
COUNTRY VILLAGE APTS
326-3280

400 Apts. For Rent

• **Novi/Lakes Area** •
WESTGATE VI
From $475
Area's Best Value
• Quiet • Spacious Apartments
• Attractively Landscaped • Lakes Area
• Near Twelve Oaks Mall • Central Air
• Pool • Carport • Walk-in Closets
• Patio sand Balconies
Off Pontiac Trail between Beck & West
Min. from I-696, I-96, I-275
Daily 9 a.m.-7 p.m., Sat. & Sun. 12-4 p.m.
Open Until 7 p.m.
624-8555

River Bend APARTMENTS
Located adjacent to naturally wooded Hines Park, economical, 1 and 2 bedroom apartments and townhouses. Comfortable living with air conditioning, private balconies, huge closets, heat included. Also Cable TV, 2 swimming pools and aerobics fitness center. SMART stop at the front entrance.
30500 West Warren between Middlebelt and Merriman Roads
A UZNIS DEVELOPMENT
Mid-Winter Open House January 20-21
Call Today 421-4977

SOUTHFIELD'S NEWEST COMMUNITY
THE REMINGTON APARTMENTS
Call for Winter Discounts
RENTS FROM $615*
*On select Units only
• Washer and Dryer in Each Apartment
• Brass Ceiling Fans and Mini-Blinds
• Decorator Wallpaper
• Covered Reserved Parking
• Fully Equipped Health Club & Indoor Jacuzzi
• Fireplaces with Custom Mantles
26300 Berg Rd., Southfield, MI
Take Northwestern (US 10) to Lahser Rd., go south to Northwestern Service Road,

404 Houses For Rent

DETROIT: Warren & Evergreen area, 4 bedrooms, dining room, kitchen with no-wax floor, basement, garage, very clean. $495. Call Dave, 255-5676 or 477-4408

HAMBURG, Southfield, 3 bedrooms, basement, kids, singles, pets okay. 273-0223

HAZEL PARK - 3 Bedrooms, newly decorated, $500/mo. first, last & security, possible option to buy.

INKSTER - 2 bedroom ranch, full basement, large fenced yard, excellent neighborhood. $400/mo. + security deposit. 565-2696

LIVONIA, available Feb 1, 3 bedroom, 1½ bath, all appliances, $550 a month plus security. No Pets. Call for appointment, 422-9097

LIVONIA- Near Woodward 3 bedroom ranch, 1½ bath, finished basement, fenced yard, no pets. $688 mo. plus utilities. 562-8247

LIVONIA, 19310 Farmington Rd. near 7 Mile. Large 3 bedroom, 2 story Duplex. Appliances, newly painted & carpeted in earthtone colors. Bedrooms upstairs. Available immediately. $550/mo. No Section 8. Agent, 478-7640

LIVONIA - 3 bedrooms, 1½ baths, family room, central air, gas fired forced yard, desirable sub. Security & references. $620/mo. 474-4194

LIVONIA - 3 bedroom brick ranch, 1½ baths, newly redecorated, finished basement, new appliances, new 1½ car garage, no pets, open house, Sat.-Sun., 12-4. 27726 Ivan, Farmington Rd., $725/mo. 477-1971

LIVONIA, 3 bedroom, $700 per month plus security, stove & refrigerator included. 261-3377

MIDDLE STRAITS LAKE - waterfront, 4 bedroom, 1½ baths, fireplace, partially furnished, great view. $900/mo. 391-1181

NEAR DOWNTOWN Rochester - 1,600 sq. ft., 3 garage, newly remodeled, 2½ car garage, $950/mo. Pet allowed. 651-7842 or 375-2551

NORTH ROYAL OAK: Clean 3 bedroom, garage, fenced yard, basement room. Nicely Located. $800/MO. Call 540-2670

NORTHVILLE - Custom 1987. Neutral 2 story brick colonial. 4 bedrooms, library, family room with Fieldstone fireplace, marble 2-story foyer, decking. $2400 per month. D & H PROPERTIES 737-4002

NORTHVILLE - Lexington Commons. 4 bedrooms, 2½ baths, large family room, fireplace, library, formal dining room, partially finished basement. $1300 D & H PROPERTIES 737-4002

NORTHVILLE TWIN-4 bedroom ranch (1800 sq. ft.). Office/study with 1st floor laundry, 1½ baths, large country kitchen, 2 car garage, on ½ acre lot. Call for application. 981-1341

NORTHVILLE, 2 bedrooms, family room, garage. Downtown, great location, great view, pets allowed, $680 per month 425-4407

NORTHVILLE - 2 bedroom, For Rent $600 a month 788-1511

NORTHVILLE - 2 bedroom lower flat. $495/Mo. Excellent child home. Walk to downtown. 347-6565

5 Room, 2 bedroom house, stove & refrigerator, gas & electric included. No pets. 7 Mile/Inkster area. Security. Available Jan. 20, 1990. $575 per month. Call Brian at 348-2582

N. ROYAL OAK, 2 bedroom, attached garage, no pets $600 per month + security deposit + 1st & last months rent. Call after 6pm 722-6779

OAK PARK - Large 3 bedroom, newly decorated, garage, utility room, fenced yard. Pets ok. $610. 626-4337 or 354-1434

OAK PARK - S. of 10. Sharp 3 bedroom brick ranch. Carpet, 1½ baths, basement, air. $675/mo.+ security & utilities. 358-4831

OAK PARK, 3 bedroom, carpeted, air, appliances, references & security, basement, $700 per month. 932-3147

WESTLAND-Clean, 3 bedroom home on quiet street. Newly redecorated. All appliances, early attic storage. $600 plus security. 397-9792

404 Houses For Rent

ORCHARD LAKE, 2 bedroom home on Upper Straits Lake, $800 per month. Daytime, 827-3550 After 6pm, 681-4751

ORION TWP - Lake front, Oakland County, Elkhorn Lake. Extra large lot w/ dock on private road. Updated 3 bedroom, 1.5 baths, fireplace, appliances, finished basement, 2 car attached garage. Available Feb. 1st. $1100 + deposit. No pets. 543-7116

PLYMOUTH - Beautiful country home on 10 acres. 3 bedrooms, garage, basement. Immediate occupancy Call 428-0140

PLYMOUTH - cute 1 bedroom, appliances, treed lot, walking distance to town, $495 per month. $650 monthly. 455-7768 or 231-3355

PLYMOUTH - Near downtown, 3 bedrooms, basement, appliances, near carpeting & paint, garage. No pets. $850 + deposit. 483-2835

REDFORD AREA - 17434 Salem. $500 per month plus security. Newly decorated. No pets. 532-8241

REDFORD, 10542 Imperial Hwy - 3 bedroom brick bungalow, totally remodeled, 1½ car garage, great neighborhood, Redford schools. Available Feb. 1, 1990. Days 352-3388. After 5pm 533-4560

REDFORD - 2 bedroom, garage, fully carpeted, $600 month 1st, last & deposit. No pets. 542-8900

ROCHESTER HILLS-3 bedroom Ranch, 1 bath, family room, 2 car garage, large fenced yard. NEW school, park & beach. Available Feb. 15. $675/mo. + security. 528-2138

ROCHESTER HILLS
FARMINGTON HILLS
SOUTHFIELD
1 & 2 bedroom townhouses & ranches, full amenities
- KAFTAN ENTERPRISES
352-3800

BIRMINGHAM - Downtown, luxurious townhouse, 2 bedrooms, 3½ baths, sauna, appliances, fireplace, terrace, courtyard, attached garage. $1500/mo. Plus security. 646-5904

BIRMINGHAM
Newly remodeled 2 bedroom townhouse, private entrance, fireplace, central air, patio, great location. Pet OK. Rent free rent to new residents for limited time. Please call 644-1300

BIRMINGHAM'S BEST
GETS BETTER
NEWLY DECORATED
2 & 3 bedroom townhouses
(Some with Full Basement)
From $700 Month
Immediate Occupancy
$100 off 1st month rent
Leasing hours 10am-5pm Daily
Sun. 12noon-3pm or call
646-1188

BIRMINGHAM-1 bedroom condo, new appliances, $600 per mo. includes heat & water. Pool. Close to downtown Birmingham. 669-2005

BIRMINGHAM, 2 bedroom townhouse, full basement, patio, 2 car garage, w/door opener, excellent condition, near shopping, tennis, downtown. $850 per month 626-7247 or 641-4764

BIRMINGHAM-2 bedroom apt. style with treatments, freshly painted, appliances, heat, water, carport. $695 per mo. 557-6703

BLOOMFIELD Hills condo, 1 very large bedroom, newly decorated & carpeted, utilities included, $550/mo. immediate occupancy 643-9079

CANTON, 3 bedroom, 1½ bath condo. Available Feb. 1. $625 plus utilities. Call 626-8900 during business hours & ask for Phil Hall

CLAWSON
CLOISTERS
14 Mile & Crooks Area

2 bedroom townhouse, 1½ baths, fully applianced kitchen, full basement, central air, private patio or balcony, included $695 EHO

BENEICKE & KRUE
642-8686

FARMINGTON HILLS
12th Estate 1 bedroom, all kitchen appliances, $510 per month
956-5131 or 464-7906

NORTHVILLE- Country Place 1 bedroom, 1 bath, garage, deck, laundry, air, pool, clubhouse, no pets. $625 mo. 685-0315

NORTHVILLE - full furnished 2 bedroom. Available now through May 1. Heat included. $750/MO 427-7334

NORTHVILLE-2 bedrooms, kitchen, living room, dining room, central air $800/mo. plus security. Available Feb.1 9am-3pm. Non Schools. On Haggerty S. of 10 Mile. $695/mo. Open Daily 1-3, closed Thurs. & Sun.
Furnished Apartments Available.
471-7470

404 Houses For Rent

SOUTHFIELD-3 bedroom brick ranch for lease. Nice area. $700/month. Evenings 569-9858

STERLING HEIGHTS - 17/Dequindre area. 3 bedroom custom quad, 1½ baths, all appliances, 2½ car garage. Immediate occupancy. $950/mo. 463-1954

TROY- Older home 4 bedroom, 1½ bath, large lot, living & dining room. Quite clean $800 per mo. 641-8730

TROY-18/Coolidge. 4 bedrooms, 2 ½ bath colonial. Short term lease available. $1600/mo. 426-0140

TROY - 3 bedroom brick ranch, 2 car attached garage, 1½ baths, basement, air. $900 mo. No pets. 879-7099

WESTLAND - Livonia schools, 3 bedrooms, ranch, 2 car garage, no pets. $600. 1½ months security deposit. References & credit report required. Available Feb 1. 522-6420

WESTLAND (Merriman-Dorsey). Attractive 2 bedroom duplex, 2 story, finished immediate occupancy. $600/mo. 422-2900

WESTLAND, nice brick, 3 bedroom home, new windows, siding, kitchen, bath, carpet. Close to shopping & schools. Long term 18 month lease. All appliances, no pets $750 first 595-7498

412 Townhouses-Condos For Rent

DRAYTON PLAINES-Adams Landing. Lakefront 2 bedroom, 2 baths with whirlpool. All appliances, boat slips. Lease. 681-6822. 548-3028

FARMINGTON-Brookdale Condos. 1 bedroom, Indoor pool, clubhouse. All major appliances. $460/mo. includes heat. 553-0034

FARMINGTON HILLS - 2 bedroom ranch with full basement, all appliances new. $985/mo. Ask for Ray Lee at The Michigan Group Realtors. 591-9200

FARMINGTON HILLS luxury Woodcross condo, expansive 2 bedroom rooms, 2 full baths, garage, pool & tennis. Heat included. Will consider option to purchase. 553-4555

FARMINGTON HILLS - 12 Mile, Orchard Lake, Farmington Sq. 1 bedroom, $485 & 2 bedroom, $ 8475. Excellent condition. 737-8876

FARMINGTON HILLS - Neat 1 bedroom condo. Appliances, air condition. Carport, appliances, pool, tennis. No pets $525/mo.

MARCO ISLAND Florida-2 bedroom beach front condo. Available March 1990. 881-6402 or 882-4593

NOVI-2 bedroom, 2½ baths, wood floors, air, includes: heat, appliances, pool, tennis court. $750/mo. Available 3-1-90 478-4510

ROCHESTER-Condo/townhouse, redecorated, choice site/view, 2 bedroom, 1½ bath, basement, air, carport, appliances. $680. 652-6524

ROCHESTER HILLS. 2 bedroom Townhouse, 1½ bath, dining - living area, fireplace, attached garage, courtyard. $975. 879-5829

ROCHESTER HILLS CONDO- 1 bedroom, 1½ baths, appliances, laundry room, washer/dryer, carport, pool, tennis. $575/mo. Eves. 651-1644

ROCHESTER HILLS - large 1 bedroom condo, tennis courts, pool, includes heat & water, carport. $600/mo. + security 646-7547 370-0620

ROCHESTER/SHELBY lovely 2 bedrooms with utility room, lake access, no lease, immediate occupancy $575 month. 656-5162 or 656-4992

SOUTHFIELD & AUBURN HILLS
1 & 2 bedroom apartments. Completely furnished. Short term lease available. 739-7743

SOUTHFIELD. Custom decorated 2 bedroom, 2 bath, ceiling fan, dishwasher, window treatments, modern lighting, wallpaper in baths & kitchen, much more. $675. Call weekdays 9am-5pm 353-5750

SOUTHFIELD TOWNHOUSE
Northwestern/12 Mile Rd. Area. 3 bedrooms, 1½ baths, family room & basement/laundry, central air, pool and patio, newly decorated. Available immediately $740/MO plus 1 MO. security. For more information call (Days) 357-3550
(Eves.) 356-3332

SOUTHFIELD - 2 bedroom, 2 bath condo, 2nd floor. All kitchen appliances, clubhouse & pool, $650 per month, 1st, last & security. Call 354-0124

SOUTHFIELD
2 bedroom condo. Finished basement with fireplace. Cathedral ceilings. Attached garage. Short term lease available. $900 plus utilities. 569-2593 or 647-5722

SOUTH LYON, new condominium, 2 bedrooms, 2½ baths, laundry room, all kitchen appliances. $725 month. 685-6709

TROY, 16 & I-75. Executive townhouse, neutral decor, 2 bedrooms, 1½ baths, dining room, breakfast nook, fireplace, recreation room, all appliances, central air, cable ready, pool. No pets. Heat/ water included. $750/MO.

TROY - 3 bedroom 2½ bath, appliances, basement, deck, garage. $775/MO. plus utilities and security deposit. After 5pm 589-8494

UNION LAKE/WATERFORD-2 bedroom, 2 bath, contemporary condo, with dining room, country kitchen and dinette, wood or gas fireplace, attached garage with opener, washer and dryer hookup, air conditioning and gas heat. Starting at $550 per month. Call Mon.-Fri. 9:30-5:30 356-3621

UNION LAKE/W. BLOOMFIELD
WON'T LAST
3 BEDROOM TOWNHOUSE
1½ BATHS
1291 Sq. Ft. plus full basement
Attached Garage
New Carpeting
$720
BRIARWOOD TOWNHOUSES
Cooley Lake Rd. W. of Hiller
363-7545

WESTLAND - Spacious 2 bedroom condo, appliances & heat included. New carpet & paint. $550/mo. Days-643-5900 Eves.-Dave397-2891

414 Southern Rentals

DISNEY/EPCOT - Luxury 2 and 3 bedroom, 2 bath condo, washer, dryer, microwave, pool, jacuzzi, tennis courts. $495 and $525. Weekdays, 474-5150. Eves. 478-9778

414 Southern Rentals

FLORIDA - HAWAII
Northern Florida - Caribbean
Mexico, U.S. West
CONDO & VILLA VACATIONS
Golf & Cruise & ski packages
Air - Car - Cruise Reservations
SUNCOAST TRAVEL
313-455-5810
1-800-874-6470

FRIPP ISLAND - S. Carolina, ocean front villa, 2 bedroom, 2½ bath, golf course at back door, pool, tennis. ERA ACCENT RENTALS 1-800-847-7040

HILTON HEAD CONDO - beautiful 2 bedroom, 2½ bath, 2 pools, tennis courts, golf. Special rates $395 - $595 - 3 weeks $700. Easter week $600. 681-1340 737-5482

HILTON HEAD ISLAND- On Ocean! March 17-24, Seacrest Surf & Racquet Club. Sleeps 8. Free tennis & docked golf. $600 363-2391

HILTON HEAD ISLAND,SC-Palmetto Dunes, Sea Pines, Port Royal. Private tennis. Dikes Available weekly including Easter 203-431-4024

HUTCHINSON ISLAND, FLA - Oceanfront 2 bedroom, 2 bath condo, fully furnished. Rent by the week or weeks, Mar. 18 - Apr. 8. 851-6589

MADEIRA BEACH - 2 bedroom condo, jacuzzi, pool, on gulf. Available Mar 24-Apr 7. 981-4074

NAPLES, FLORIDA-Foxfire Golf Course Community 2 bedrooms, 2 baths, microwave, washer & dryer, dishwasher, golf, tennis, heated pools, jacuzzi. Fully furnished. 682-6524 collect. 203-248-2522

NAPLES, FLORIDA
2 bedroom/2 bath available, April & May, close to beaches & Gulf Call 229-7887

ORLANDO/DISNEY - 2 bedroom, 2 bath condo, pool, tennis. Special price. February open. 939-4533

415 Vacation Rentals

BIG SKY, MONTANA - Ski Resort - 2 weeks available Mar. 3-10 and Mar. 10-17. Sleeps 6, near Yellowstone. $500 per week. 363-2391

BOYNE-CHARLEVOIX - Lakefront condo. Sleeps 2-12. Jacuzzi, fireplace. Winter & Summer available. 855-3300 363-3885

BOYNE CITY CONDO
2 bedroom, 2 bath; 5 minutes from Boyne Mountain. 30 minutes from Petoskey. Available Feb. 24-May 26 $250 per week 564-2909

BOYNE CITY 2 bedroom, 2 bath lakefront condo, sleeps 6, fully equipped $295/ weekend, additional nights $50 647-8157

BOYNE Country, 3 bedrooms, 2½ baths ranch home. Lake Walloon Lake, 4 miles S of Petoskey. $900/week, weeks days. Days 575-3746. Eves 642-5731

BOYNE DELUXE condo-3 bedroom waterfront renting for spring or summer weeks. Will trade for future ski. West condo 649-1015

BOYNE HIGHLANDS 3 bedroom chalet newly decorated, fireplace, fully equipped, TV/VCR, 4 blocks to cross country skiing 647-8056

BOYNE/NUBS NOB AREA
1 to 4 bedroom condo and chalet rentals priced between $195-$395 per weekend. Holiday Accommodations. 1-616-348-2765

BOYNE-PETOSKEY. Ski chalet, 4 bedrooms, 2½ bath, completely furnished. Call after 5pm. 932-0929

GLEN ARBOR-2 bedroom, 2 bath luxury condo on Lake Michigan at the Homestead Resort. Skiers delight in winter, or reserve now for summer. 629-8495

HALE - Family get away weekend in the north woods. 3 bedroom cottage-indoor pool, wooded area 517-345-0711, 517-873-3061

HARBOR COVE, Harbor Springs Condo. Ski, week's/weekends. 2 baths sleeps 6, cable, microwave, hot tub, pool. 681-9225

HARBOR SPRINGS DOWNTOWN
Lots of charm! Fireplace, sleeps 6, $200/weekend. $350/week
Call 644-4388

HARBOR SPRINGS CHALET
ski nubs or highlands 4 bedrooms plus loft. Totally updated. 644-03011
HARBOR SPRINGS, Harbor Cove, fully equipped 2 bedroom condo. Sleeps 6, minutes to Boyne Highlands & Nubs Nob. 632-7170

HOMESTEAD CONDO sleeps 4, fireplace. Record Snowfall for Downhill & Cross Country skiing. 1-800-642-3305

HOMESTEAD - GLEN ARBOR. Great house on ski slopes & trails. 4 bedrooms, 2½ baths, Jacuzzi, fireplace, cable. 642-7959

HOMESTEAD Lakefront condo on Lake Michigan. 2 bedroom, 2 baths. All amenities. Taking winter & summer reservations. 313-294-8307

HOMESTEAD/LAKE MICHIGAN-Waterfront condo. Attractive 1 bedroom with fireplace, deck, heated pool, clubhouse. $900/week 642-4251

HOMESTEAD RESORT-Glen Arbor, MI. 2 bedrooms, 2 bath on Lake Michigan. Cross country, downhill skiing. After 6PM. 426-2517

HOMESTEAD - SKIING
Select from spacious 1-4 bedroom condos for couple or group. Great rates & ideal location. 313-553-0643

HOMESTEAD
2 bedroom, 2 bath, fireplace, sleeps 6. Ski off our lower deck. Lake view. Call 855-2488

LAKE CHARLEVOIX - Furnished 1 & 2 bedroom condos with fireplaces or 2 bedroom cottages. Great skiing & snowmobiling. 616-536-7343

SKI BOYNE
Stay at New Resort Condo Suites
The Water Street Inn
on Lake Charlevoix in Boyne City
1-800-456-4313

SKI SCHUSS- Luxurious villa condo on 18th hole. Sleeps 8, can walk to ski lifts, restaurant, pools, and sauna. Also have condo that sleeps 4. 313-855-2737 or 313-851-7480

WINTER GETAWAY
Sand Lake Inn, Stoney Shores, 1, 2, 3 & 4 bedrooms 517-469-3553
Stoney Shores on Lake Huron, 3 bedroom cottages. 517-362-4609

415 Vacation Rentals

HOMESTEAD. Terrific condo at top of slopes. Walk to lifts, sleeps 2 - 4. Lake, 2 baths, fireplace, $300/weekend, discount for additional nights, days. 334-6891

SHANTY CREEK-Schuss Mountain Chalet, 4 bedroom, 2½ bath, completely redecorated, 7 & 9 CATV, with all amenities. 357-2618

TORCH LAKE - Secluded 25 acre estate, 2 attractive, immaculate homes. Many extras! From $1000/week. Call 644-7288

420 Rooms For Rent

FARMINGTON HILLS-furnished rooms, utilities, unlimited local phone, cable TV. Call Bill Woelk. Days $525/mo. Eves $575/mo. Call Bill Woelk. 553-5235

FEMALE ROOMMATE - to share 4 bedroom house, Farmington Hills, $350 plus ½ utilities, plus maid. Call after 6pm. 474-5245

FURNISHED room near Botsford Hospital in quiet home. Share kitchen, non-smoker, working gentleman. Rent negotiable. 471-5748

GARDEN CITY area, full house privileges, non smoker, utilities included, $250/month. 422-3145

LAHSER & PURITAN area. Clean room for employed person. $85.00 a week plus deposit. House privileges. Call between 7am-2pm. 538-8818

LIVONIA- S.E. Section. Comfortable room with full house privileges, share maid, non smoker only. Call before 9pm. 522-7403

OLD REDFORD. 2 rooms available, own bath room. Non-smoking persons. $60 wk. 522-4817

PLYMOUTH/DOWNTOWN
Employed male gentleman, private entrance, non smoker, no drinker. Call 981-6169

ROOM FOR RENT in quiet private home. Some house privileges. Lady preferred. After 5pm 722-6950

ROYAL OAK Woodward/11½ Mile. Beautiful neighborhood, near park, historic lifestyle. Pakistani, $250 per mo. includes all utilities. Call Health Force 545-2029 ex. 545-8624

TROY - Furnished room with lake view in quiet north Troy Sub. Reliable employed adult with references. Laundry,kitchen use. Short term OK. $70/wk. 879-3112

WAYNE- Large clean furnished room. Kitchen privileges, gentleman preferred. $60 per week includes utilities. Leave message. 421-5561

WESTLAND Ann Arbor Trail & Merriman area. Non smoking, female, semi furnished basement. $250 mo + $250 deposit. Immediate occupancy. After 5pm. 425-6189

WESTLAND AREA-$250/mo. utilities included, kitchen privileges, cable vision. Call after 5pm. 525-5646

421 Living Quarters To Share

100 s TO CHOOSE FROM
Featured on - KELLY & CO. TV 7
All Ages, Tastes, Occupations,
Backgrounds & Lifestyles
HOME-MATE SPECIALISTS
644-6845
30555 Southfield Rd., Southfield

ANN ARBOR - Non smoking woman to share 3 bedroom home with fireplace. $250/MO. plus ¼ utilities. Long term. 973-0446

BIRMINGHAM-Easy going, female roommate to share 3 bedroom home with fireplace. Please call after 5pm. 258-8792

DEPENDABLE adult, non-smoker, to share 3 bedroom ranch in Westland, fully furnished. Easy access to airport/highway/shopping. 729-7015

DETROIT, Davison/Glendale, $195 per month + security deposit. Will accept children. Call from 9am-9pm. 868-5233

FARMINGTON HILLS - Female desires same to share nicely decorated spacious apt. $320 plus utilities. Evenings. 471-4627

FARMINGTON HILLS - Female to share 2 bedroom, 2 bath apartment. Rent $375/mo. plus ¼ utilities. Janet Days, 8-4pm 583-6444

FEMALE ROOMMATE wanted to share 2roy condo with same. $285 includes heat
Leave message. 641-8575

FEMALE room mate wanted to share 2 bedroom, 2 bath condo, $375/mo. includes utilities & parking. Southfield, 10 Mile 557-9158

FEMALE to share spacious house with same. Non smoker, no pets. $250 month plus security. Joy & Farmington Rd area. 427-7801

FEMALE with horses to share home N Oakland Cty. Must be employed, non-smoker & enjoy country living. Days 628-9699 Eves. 626-4693

MALE/FEMALE to share 3 bedroom house in Redford. $300 + ¼ utilities. Available Feb. 1. After 5pm, 538-5810

MALE PROFESSIONAL or student to share 3 bedroom house on Elizabeth Lake; must like dogs, non smoker. $385/mo. 682-0483

NON SMOKING. Professional seeks female or male housemate. 5 bedroom Bloomfield Hills home. $315/mo. plus ¼ utilities. Jim 338-6558

421 Living Quarters To Share

FARMINGTON HILLS
Looking for non-smoking, mature, responsible professional to share 2 bedroom, 2 bath spacious luxury apartment. Balcony, fireplace, pool. Scenic open spaces. Rent, lease, etc. Near x-ways $350 + ½ utilities. Lease manager.
474-6949

GARDEN CITY man will share home with female 32-50 years old in exchange for help with housekeeping 427-8096

HOME SHARING with young professional or business person. Private street, 10½ mile & Telegraph. Furnished room $320 mo. 355-2476

OAK PARK, clean, non smoking, male, (20-30's) to share 3 bedroom home, full kitchen & laundry facilities, $250 plus ¼ utilities. 356-7563

PROFESSIONAL female looking for same to share home on lake. $325/mo. Security deposit + utilities. References. 363-2581

PROFESSIONAL MALE wanted to share spacious home in Southfield. Call Tim at 1-693-5704

PROFESSIONAL Female seeks same to share prime Southfield apartment. Less than half rent. Free heat, new furnishings. 350-1217

PROFESSIONAL non smoking female looking for same (27-35) to share 2 bedroom/2 bath apartment in Northville. $320 per month plus ½ utilities and deposit
Call Joanne, before 5pm 347-5207

RESPONSIBLE PERSON to share 3 bedroom home in W. Bloomfield/Union Lake area. $275 per mo. plus ¼ utilities. Reference and security deposit. After 5 363-9718

ROCHESTER ROOMMATE/FRIEND wanted! Moving to New Apartment! Pleasant female to share with same. Non smoker. For particulars call 651-5905

ROOMMATE FOR FEMALE (25) with child to share room in Southfield home. 646-1130

ROYAL OAK - 2 professionals seek 3rd to share beautiful home. Garage, fireplace, $325/mo. plus ¼ utilities. Call Mike or John, 541-4756

SEEKING FEMALE non-smoking roommate to share home. Furnished room available, pets welcome, $250 plus ½ utilities. 522-0979

WAYNE AREA: Person wanted to share 3 bedroom house. For more information call 721-5957

WEST BLOOMFIELD - Non-smoking female to co-lease 2 bedroom, 2 bath luxury apartment. Fully equipped kitchen, washer dryer, in heated garage. $397.50/mo plus ½ utilities. 852-7234

WESTLAND CONDO - Private bath, mature working adult. $310/mo. + ½ utilities and security. 522-6557

WESTLAND/LIVONIA: Female, non smoker, 2 bedroom apartment, pool, central air. $252.50/mo plus ¼ electric 261-7869

YOUNG HARDWORKING FEMALE mid-20's wished to share home w/ same. Cass Lake on the water. $320/mo + ½ utilities 681-6102

422 Wanted To Rent

FRENCH FAMILY looking for 3-4 bedroom house to rent, about 1 acre in west Detroit. Company paid. Pets have to be allowed. Please call and leave message 458-6902

WANTED TO RENT Garage, West-land, Livonia, Plymouth area 455-2019

WANTED - 800-2,000sq.ft storage area to rent or buy. To store lawn equipment. N. Wixom/Walled Lake area. Reasonable. Larry, 247-2904 or leave message 644-8161

427 Foster Care

ADULT FOSTER CARE HOME for ladies. Has opening for private Or semi private rooms. Oxford Twp. 628-7302

429 Garages & Mini Storage

LARGE STORAGE
660 sq. ft. - $285
9 Mile & Farmington
474-2290

LIVONIA - Joy & Middlebelt, 2½ car garage, half $75 month all for $150 427-9679

432 Commercial / Retail For Rent

BIRMINGHAM - Rent reduced on 4800 sq. ft. store on E. Maple at Perry Rd., with parking. Visible to 80,000 cars per day, but with pedestrian shopping also. Call Bill Woelk, Weir, Synder & Ranke. 433-5406

BIRMINGHAM, 6200 sq. ft., high bay, sprinklered warehouse on Elm Rd., for lease with offices and dock. Call Bill Woelk, 433-5406. Weir, Manuel, Snyder & Ranke.

DOWNTOWN ROCHESTER
FOR LEASE
855-2448
• Retail - Office - Service - Medical
• Great restaurant location.
335-1043

DOWNTOWN WAYNE, 20 x 60 store in busy Kroger - Perry strip center on Michigan Avenue in Wayne. Rent $650 per month. Call 847-7171

FARMINGTON- Retail/Office space. Prime downtown location. Approximately 800 sq. ft. Utilities included. Call for details. 477-0157

LAST PRIME SPACE AT
12 Mile Rd. & Middlebelt
1,000 sq. ft.
Call 422-2490

GARDEN CITY-downtown, 1,000 sq. ft. building in strip mall. Call 425-6248

HAZEL PARK
9 Mile between John R & Dequindre. One large unit, approximately 2000 sq. ft. Reasonable. 543-2008

PLYMOUTH Prime retail space in Old Village. $500 per month. Call Marda Benson Re/Max Boardwalk 459-3600

PLYMOUTH
2,030 sq.ft. on Main Street
Across from park
455-0575

REDFORD TOWNSHIP - on Grand River, ideal location for any business, 2 showrooms, 1800-12,000 sq. ft. Plenty of parking, reasonable. 533-6897

RETAIL & OFFICE SPACE. Available from 1,088 to 1,280 sq. ft. Just across Westland Mall. Also medical suite of approximately 1,000 sq. ft. More space available in Livonia, across from Mall, from 1,364 to 1,584 sq. ft. Office warehouse in downtown Wayne, of 2,833 sq. ft. Call 274-8358 or 278-3570

SHOPPING CENTERS FOR LEASE
Bloomfield, Maple & Inkster, Riverview, Grange & King. 471-4555

SUB LEASE
Retail space, approximately 250 sq. ft. Downtown Plymouth area. Call Debbie, 569-9093

WEST-LAND OFFICE or retail space, 1000-3000 sq. ft. available. New building, immediate occupancy. Excellent location, Warren Rd. near Middlebelt. 478-8026

434 Ind. / Warehouse Lease or Sale

BEECH DALY - 7 MILE. Warehouse/ private storage space to lease. Secured area, temperature controlled. From $2 a sq. ft. 255-6409

LIVONIA. Approximately 2,000 sq. ft. includes 2 nice offices, lease available. Reasonable. Days, 522-7707; evenings, 425-8116

WAYNE-275/MICHIGAN AVE. Office/Warehouse/Light Industrial. 7600 sq. ft., air conditioned, office. Call now! 729-7900

434 Ind. / Warehouse Lease or Sale

REDFORD - 1-96/Inkster
For lease light industrial, multi-tenant, 1200-2900 sq. ft. and 7800 per month. Free rent first month.
(313) 399-2317

436 Office / Business Space

ACCFSSIBLE Birmingham medical building, 2 small suites available now - $500 each.
Large suite available Feb 1.
Call 9-5 - 645-5839

ACCOMPLISH SUCCESS of your Business with Confidence!

SHARED OFFICE CONCEPTS, Inc. provides full-service Secretarial, telephone answering, & conference facilities to suit all of your business needs. Choose from a variety of Executive Office/Suites located at:

355 S. Woodward, Ste. 1000
Call Patricia Dunmer, 433-2070

ANNOUNCING SERVICED OFFICE SPACE Now Locations throughout The Metro Area for smaller Executive Office needs. Suites from 150 sq. ft. with shared telephone answering, secretarial services & conference facilities. Flexible short-term leases & growth options to accommodate space. CANTON, I-275 & Ford Rd.
FARMINGTON HILLS, Northwestern
TROY, Big Beaver Rd.
ANN ARBOR, S. State St.
OPENING SOON IN STERLING HTS. in prestigious Sterling Town Center
Call
International Business Centers
637-2400

BIRMINGHAM conveniently 300 sq.ft., large windows, easy parking, $385 plus utilities. Weekdays 645-1670 Eves./weekends 288-4213

BIRMINGHAM DOWNTOWN - Upstairs space ideal for office or retail. Approx. 12 X 15'. Immediate occupancy $285 per month. 682-4782

birmingham excellent location, corner office & second smaller office available. Receptionist with secretarial skills available. Parking underneath building. 647-1300

BIRMINGHAM office space 2 yr. old building. 800 sq. ft. sub lease 1 yr. Immediate rate. Free parking, all in and out 647-0775

BIRMINGHAM
Suites of 1,200, 1,500 & 2,700 sq. ft. Will divide. Call today!
Slater Management 540-6288

BIRMINGHAM
1019 Haynes-1350 sq. ft.
Premium building, ground floor, ample parking 647-7079

CANTON - Lilley Professional Center, Lilley & Ford Rd. Suites from 700 sq. ft. & up. Best rates in area. Some furnished 563-5272

DELUXE OFFICE SPACE 10 Mile-Southfield area. If you like the convenience of a small office building environment - Call 557-7468

DOWNTOWN BIRMINGHAM
Up to 5200 sq. ft. available. Will divide, competitive rates, convenient parking, full service building.
280 N. Woodward
647-3700

DOWNTOWN ROCHESTER
Office Condo for Sale
335-1043

FARMINGTON HILLS
12 Mile/Farmington Rd. 1 man office. Secretarial, phone answering, and fax available. 553-2727

FARMINGTON HILLS - One office in suite, immediate occupancy. 1st floor, convenience facility. Utilities included in affordable rent 489-1511

FARMINGTON HILLS
On 10 Mile Rd.
btw. Halstead & Haggerty
RETAIL SPACE FOR LEASE
1,566 or 2,600 sq. ft.
EXCELLENT EXPOSURE
CERTIFIED REALTY, INC.
471-7100

FARMINGTON, long lease available, 7000 sq. ft. Prime retail store in downtown Farmington; 40 car parking 477-1030

FOR RENT-Below market in excellent W. Bloomfield building & location with high visibility, sign rights & basement storage, approx. 500 sq. ft. broker's protected. 851-4014

MANUFACTURERS REP DELIGHT Starting from $225 including utilities. Ford Rd. & Middlebelt, Garden City. Call 422-2490.

GARDEN CITY
Single room office space. Starting from $250 including utilities. Ford Rd. & Middlebelt. Call 422-2490

IDEAL LOCATION in Southfield. Share suite with other professionals. Copier, fax, and amenities available. Ready for use $295/mo. 351-0398

LARGE WINDOWED office in downtown Birmingham. Prestigious building to share with attorneys. Indoor parking, reception and conference/library included. Copying, fax, receptionist available. For more information call 646-7177

LATHRUP VILLAGE
1,700 sq. ft., 2nd level, very desirable office. Immediate occupancy, ample parking, Southfield Rd. between 11 & 12 Mile 559-7780

FIVE MILE - near Farmington Rd. 1800 sq. ft. office space available March 1 All or partial. Call for more information 464-8097

LIVONIA. Approximately 2,000 sq. ft. includes 2 nice offices, lease available. Reasonable. Days, 522-7707; evenings, 425-8116

LIVONIA AREA
6 Mile/Middlebelt.
Office for lease.
522-7176

LIVONIA DOWNTOWN DETROIT
Attractive
Individual Offices
Individual offices & suites. Full time or as needed with complete business services: telephone answering, word processing, conference room, FAX & more.
Call or Stop By
HQ SERVICES & OFFICES
Laurel Park Place, Livonia
Opening Mid January
591-7799
Renaissance Ctr.
Tower 400, Suite 500
259-5422

LIVONIA
Farmington & 5 Mile 150-1600 sq. ft. immediate occupancy 425-5232

LIVONIA- Medical space 1,185 sq. ft. Willow Wood Professional Village. Schoolcraft & Merriman. 3 treatment rooms, private office, reception & business office.
Ask for Jan 261-7802

LIVONIA office space, 1 or 2 room suites on 6 Mile near Farmington. Secretarial & telephone answering service. 478-2442

LIVONIA OFFICE space for lease. Close to expressway. Full service office building. 422-1380

LIVONIA PAVILION
Executive suites, $225-$255 month. Free conference room.
Call 478-7867

LIVONIA
PAVILION
Specializing in office space under 1,000 sq. ft. Lowest rates in Livonia. Free conference room, on-site restaurant.
478-7867

OFFICE SPACE - In professional suite. Sublet to Manufacturers' Rep. or professional. 14/Orchard Lake Rd., Farmington Hills. Telephone answering service available.
Mrs. Pike, 855-1610

OFFICE & WAREHOUSE UNITS 200 sq.ft. to 30,000 sq.ft. Canton & Novi areas. Immediate occupancy. For info, call 344-9550

436 Office / Business Space

LIVONIA-PLYMOUTH area. Private offices $250 monthly, lease includes phone answering, secretary service available. 464-2960

LIVONIA - 2,000 sq.ft. flexible office space for lease. Schoolcraft frontage $1,500/mo. including utilities. Contact Dan Daragjati 522-1350

OFFICES IN W. BLOOMFIELD
Orchard Lake Rd. Private entrance 800 to 3200 sq. ft.
851-8555

PLYMOUTH/DOWNTOWN
3 suites - 940, 660 & 540 sq. ft. Excellent parking. Close to banks & post office. 455-7373

PLYMOUTH PROFESSIONAL OFFICE SPACE
$7 PER SQ. FT.
Excellent Location
Beautiful Decor
Lawyers, Accountants, Dentists, Engineers, Manufacturers Reps
Inquire to:
P.O. Box 373
Plymouth, MI 48170
or call 453-2350

ROYAL OAK
Enjoy downtown! Brand new office building emphasizing the charm of the past. Corner of Lodge 75/Main & 11 Mile. 299 sq. ft. suites available.
BERRIGE & MORRISON
543-7960

PLYMOUTH - Redecorated 550 sq. ft. suite - ideal location. Private entrance $10.85 per sq. ft. includes taxes, plus utilities 455-2900

REDFORD OFFICE
24821 5 Mile Rd
West Of Telegraph
2 Room Suite including private entrance, storage, in-suite bathroom, carpet and blinds. All utilities included
CERTIFIED REALTY, INC
471-7100

PLYMOUTH PROFESSIONAL OFFICE SPACE
$7 PER SQ. FT.
Excellent Location
Beautiful Decor
Lawyers, Accountants, Dentists, Engineers, Manufacturers Reps
Inquire to:
P.O. Box 373
Plymouth, MI 48170
or call 453-2350

ROYAL OAK
Enjoy downtown! Brand new office building emphasizing the charm of the past. Corner of L

CLASSIFIED ADVERTISING

BUY IT. SELL IT. FIND IT. CLASSIFIED

REACH MICHIGAN'S FINEST MARKET

FAX YOUR AD 591-6120

644-1070 Oakland County 591-0900 Wayne County 852-3222 Rochester/Rochester Hills

EQUAL HOUSING OPPORTUNITY

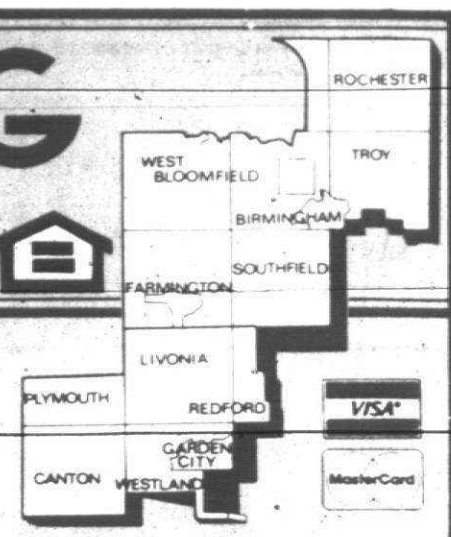

INDEX

REAL ESTATE/FOR SALE & REAL ESTATE/FOR RENT

300-436

See Index in Creative Living Real Estate Section

EMPLOYMENT/INSTRUCTION

500 Help Wanted
502 Help Wanted-Dental/Medical
504 Help Wanted-Office/Clerical
505 Food-Beverage
506 Help Wanted Sales
507 Help Wanted Part Time
508 Help Wanted Domestic
509 Help Wanted Couples
510 Sales Opportunity
511 Entertainment
512 Situations Wanted, Female
513 Situations Wanted, Male
514 Situations Wanted, Male/Female
515 Child Care
516 Elderly Care & Assistance
517 Summer Camps
518 Education/Instructions
519 Nursing Care
520 Secretarial Business Services
522 Professional Services
523 Attorneys/Legal Counseling
524 Tax Service

ANNOUNCEMENTS

600 Personals (your discretion)
602 Lost & Found (by the word)
603 Health, Nutrition, Weight Loss
604 Announcements/Notices
605 Glad Ads
606 Legal Notices
607 Insurance
608 Transportation/Travel
609 Bingo
610 Cards of Thanks
612 In Memoriam
614 Death Notices

MERCHANDISE

700 Auction Sales
710 Collectibles
702 Antiques
703 Crafts
704 Rummage Sales/Flea Markets
705 Wearing Apparel
706 Garage Sale-Oakland County
707 Garage Sale-Wayne County
708 Household Goods- Oakland County
709 Household Goods-Wayne County
710 Misc. for Sale-Oakland County
711 Misc. for Sale-Wayne County
712 Appliances
713 Bicycles-Sale & Repair
714 Business & Office Equipment
715 Computers
716 Commercial-Industrial Equipment
717 Lawn, Garden & Snow Equipment
718 Building Materials
719 Hot Tubs, Spas & Pools
720 Farm Produce - Flowers, Plants
721 Hospital Equipment
722 Hobbies-Coins, Stamps
723 Jewelry
724 Camera and Supplies
726 Musical Instruments
727 Video Games, Tapes
728 VCR, TV, Stereo, Tape Decks
729 CB Radios, Cellular Phones
730 Sporting Goods
734 Trade or Sell
735 Wanted to Buy

ANIMALS

738 Household Pets
740 Pet Services
744 Horses, Livestock Equipment

AUTOMOTIVE/TRANSPORTATION

800 Recreational Vehicles
802 Snowmobiles
804 Airplanes
805 Boat Docks, Marinas
806 Boats/Motors
807 Boat Parts & Service
808 Vehicle/Boat Storage
810 Insurance, Motor
812 Motorcycles, Go-Karts, Minibikes
813 Motorcycles, Parts & Service
814 Campers/Motorhomes/Trailers
816 Auto/Trucks, Parts & Leasing
818 Auto Rentals, Leasing
819 Auto Financing
820 Autos Wanted
821 Junk Cars Wanted
822 Trucks for Sale
823 Vans
824 Jeeps/4 Wheel Drive
825 Sports & Imported
852 Classic Cars
854 American Motors/Jeep
855 Eagle
856 Buick
858 Cadillac
860 Chevrolet
862 Chrysler
864 Dodge
866 Ford
872 Lincoln
874 Mercury
875 Nissan
876 Oldsmobile
878 Plymouth
880 Pontiac
882 Toyota
884 Volkswagen

BUSINESS DIRECTORY

3 Accounting
4 Advertising
5 Air Conditioning
6 Aluminum Cleaning
9 Aluminum Siding
10 Antennas
12 Appliance Service
13 Art Work
14 Architecture
15 Asphalt
16 Asphalt Sealcoating
17 Auto Cleanup
18 Auto & Truck Repair
21 Awnings
22 Barbeque Repair
24 Basement Waterproofing
25 Bathtub Refinishing
26 Bicycle Maintenance
27 Brick, Block & Cement
29 Boat Docks
30 Bookkeeping Service
32 Building Inspection
33 Building Remodeling
36 Burglar Fire Alarm
37 Business Machine Repair
39 Carpentry
40 Cabinetry & Formica
41 Carpets
42 Carpet Cleaning & Dyeing
44 Carpet Laying & Repair
52 Catering - Flowers
53 Caulking
54 Ceiling Work
55 Chimney Cleaning, Building & Repair
56 Closet Systems
57 Christmas Trees
58 Clock Repair
59 Commercial Steam Cleaning
60 Construction Equipment
61 Decks, Patios
62 Doors
63 Draperies/Slipcovers & Cleaning
64 Dressmaking & Tailoring
65 Drywall
66 Electrical
67 Electrolysis
68 Energy
69 Excavating
70 Exterior Caulking
71 Fashion Co-ordinators
72 Fences
73 Financial Planning
75 Fireplaces
76 Fireplace Enclosures
78 Firewood
81 Floor Service
87 Floodlight
90 Furnace Installed, Repair
92 Furniture Finishing & Repair
93 Graphics
94 Glass, Block, Structural, etc.
95 Glass, Stained/Beveled
96 Garages
97 Garage Door Repair
98 Greenhouses
99 Gutters
102 Handyman - male/female
105 Hauling
108 Heating/Cooling
109 Home Grocery Shopping
110 Housecleaning
111 Home Safety
112 Humidifiers
114 Income Tax
115 Industrial Service
116 Insurance Photography
117 Insulation
120 Interior Decorating
121 Interior Space Management
123 Janitorial
126 Jewelry Repairs & Clocks
129 Landscaping
132 Lawn Mower Repair
135 Lawn Maintenance
138 Lawn Sprinkling
140 Limousine Service
142 Linoleum
144 Lock Service
145 Management
146 Marble
147 Machinery
149 Mobile Home Service
150 Moving - Storage
152 Mirrors
155 Music Instruction
157 Music Instrument Repair
158 New Home Services
165 Painting - Decorating
166 Party Planning (Food-Flowers-Services)
175 Pest Control
178 Photography
180 Piano Tuning-Repair-Refinishing
181 Picnic Tables
198 Plans
200 Plastering
215 Plumbing
219 Pool Water Delivery
220 Pools
221 Porcelain Refinishing
222 Printing
223 Recreational Vehicle Service
224 Retail Hardwoods
229 Refrigeration
233 Roofing
234 Scissor, Saw & Knife Sharpening
235 Screen Repair
237 Septic Tanks
241 Sewer Cleaning
245 Sewing Machine Repair
246 Sign Painting
249 Slipcovers - Sewing
250 Solar Energy
251 Snow Blower Repair
253 Snow Removal
254 Storm Doors
255 Stucco
260 Telephone, Service/Repair
261 Television, Radio & CB
263 Tennis Courts
265 Terrariums
269 Tile Work
273 Tree Service
274 Truck Washing
275 Typing
276 Typewriter Repair
277 Upholstery
279 Vacuums
280 Vandalism Repair
281 Video Taping Service
282 Vinyl Repair
283 Ventilation & Attic Fans
284 Wallpapering
285 Wall Washing
287 Washer/Dryer Repair
289 Water Softening
293 Welding
294 Well Drilling
296 Window Treatments
297 Windows
298 Woodworking
299 Woodburners

YOU MAY PLACE A CLASSIFIED ADVERTISEMENT FROM
8:00 A.M. - 5:30 P.M.
MONDAY - THURSDAY
AND FROM
8:00 A.M. - 5:00 P.M.
FRIDAY

●

DEADLINES FOR CLASSIFIED "LINERS"
MONDAY ISSUE: 5 P.M. FRIDAY
THURSDAY ISSUE: 5 P.M. TUESDAY

All advertising published in The Observer & Eccentric is subject to the conditions stated in the applicable rate card, copies of which are available from the Advertising Department, Observer & Eccentric Newspapers, 36251 Schoolcraft Road, Livonia, MI 48150, (313) 591-2300. The Observer & Eccentric reserves the right not to accept an advertiser's order. Observer & Eccentric Ad Takers have no authority to bind this newspaper and only publication of an advertisement shall constitute final acceptance of the advertiser's order.

The Observer & Eccentric will issue credit for typographical or other errors only on the first insertion of an advertisement. If an error occurs, the advertiser must notify the Customer Service Department in time to correct the error before the second insertion.

BUY IT. SELL IT. FIND IT.

CLASSIFIED DIRECTORY

	SECTION
Auto For Sale	E-F-C
Help Wanted	E-F
Home & Service Directory	E
Merchandise For Sale	F
Real Estate	E
Rentals	E

500 Help Wanted

AUDITOR -Information Systems Manufacturing. 3-5 yrs. experience CPA or CISA. $45-$50K minimum. Full corporate benefits. Fee paid.
B. HAMIL PERSONNEL
424-8470

ACCEPTING APPLICATIONS
National Promotional Campaign, hiring in marketing and sales. Entry level and many positions available. Must be sharp and energetic. Base salary, $1300-$2000 a mo. Benefits package and training. Call 537-1112

ACCOUNTANT - NW suburban CPA firm requires person with 2 or more years experience. Excellent opportunity 471-7890

ACCOUNTANT/ STAFF
for fast paced development & management company. Close ledger, reconcile accounts, budgets & review & special projects. Lotus experience necessary. Resume with salary requirements to: KEI, Box 2033, Southfield MI 48037

500 Help Wanted

ACCEPTING APPLICATIONS for full time Janitor. Schoolcraft & Telegraph area. 891-1755

ACCOUNTANT
A growing CPA firm in N. Surburban area is seeking individual with 2-3 yrs public accounting experience, excellent benefits. Send resume to Carol: At 16267 W. 14 Mile, Birmingham, MI 48009.

ACCOUNTING CLERK
Accurate, detail orientated individual experienced in accounts receivable and payroll on a computerized system. Excellent benefits, salary negotiable. Employment subject to drug screening. Apply: Allmand Associates, Inc., 12001 Levan Rd., Livonia
An Equal Opportunity Employer

ACCOUNTS PAYABLE CLERK
Expanding retail chain is seeking an individual who is organized and detail oriented. Ability to work in high volume fast paced office. Experience in manual and computerized system preferred. Non-smoker. Call 489-0557

500 Help Wanted

ACCOUNTANT
Entry level position available in small, private company located in Birmingham. Applicant must have completed college level accounting courses. Payroll & computer experience a plus. Send resume to: Raymond S. Harris, 231 S. Woodward, Suite 218, Birmingham, MI., 48009.

Accountants
Assignments in all areas of accounting. Call to find out how accounTemps can put you to work!
357-TEMP
357-8367
accounTemps
The specialized temp service
28588 Northwestern Hwy. #250
Southfield, MI 48034
Subsidiary of
Robert Half of Michigan, Inc.

ACTIVITIES DIRECTOR needs an assistant director for a 212 bed SNF. This is a supervisory position, flexible hours, attractive benefits. Experience in Geriatrics setting. Preferred CTRS, MT, or related field of study. Contact Denise Dibiase,CTRS/Jewish Home for Aged, between 11am-7pm, Mon-Fri. 532-7112

EOE

ADMISSIONS COUNSELOR-Lawrence Technological University seeks an Admissions Counselor with responsibility for contact with prospective students from High Schools and 2 yr colleges as well as adults and working professionals. Travel throughout Michigan expected as well as in office counseling. Telemarketing, oral communication, persuasive and writing skills required. Candidates should possess demostrated self initiative, ability to work independently and hold a Baccalaureate degree. Letter of application, resume and 3 references should be sent by Feb. 1 to: Director of Admissions, 21000 W 10 Mile, Southfield 48075
Lawrence Tech is an equal opportunity employer.

AFTER MARKET Division of International O.E.M. seeks catalogue researcher/product specialist. Responsibilities include identifying products and sales potential and market research. Technical knowledge of import vehicle brake systems helpful. Send resume to: Box 250 Observer & Eccentric Newspapers, 36251 Schoolcraft Rd., Livonia, Michigan 48150

500 Help Wanted

ACCOUNTANT -C.P.A.-Experienced Auditor for Oakland County C.P.A. Firm. Manager position leading to partnership. P.O. Box 55, Birmingham, MI 48012.

ACCOUNTING - ENTRY LEVEL
A fast paced, growth oriented manufacturing company is looking for talented individuals to join our team. We currently have several entry level accounting positions available at our headquarters. Please send resumes to:
Accounting Manager
P. O. Box 2500 C
Plymouth, MI., 48170

ACCOUNTING MANAGER for progressive mortgage banking company in Bloomfield Hills, degreed accountant with 1-2 years experience. Send resume to: P. O. Box 333, Bloomfield Hills, Mich. 48303-0333

$ ACT FAST $
PACKAGERS
We have immediate openings at a major video company. Must be able to work long term in the Westland area. You must have a reliable car. Don't miss this excellent opportunity. Apply Mon. - Fri. 9-3:30
SOMEBODY SOMETIME
18320 Middlebelt
Parkside Pavilion
Between 6 & 7 Mile
477-1262

ACTIVITIES AIDE
121 bed nursing facility has opening for activities aide. Must like direct contact with people & be fun loving. Please apply at Cambridge West, 18633 Beech Daly, Redford, MI 48240
An Equal Opportunity Employer

ADMINISTRATIVE ASSISTANT, real estate office. Organized, detail minded person, prefer Macintosh computer experience. 559-4880

ALARM INSTALLER
Will train. Electronic background required. 532-4067

AMBITIOUS, hardworking individual needed by area's leading Mfgr's Rep. We market equipment to the process industry. Work will be varied, consisting of technical inside sales, customer contact & office work including data input. Must be self starter with ability to work without supervision. Excellent salary, part time, possibly full time. Please submit resume to: Attention Fran, 23943 Industrial Park Dr., Farmington, MI 48024

500 Help Wanted

ACCOUNTS RECEIVABLE CLERK
Ideal person will have collection experience with accounting background. Plymouth area firm, seeking aggressive individual for collection and accounting work. If you are that person, send resume: Accounting Manager, P.O. Box 29, Plymouth, 48170.

AIR COMPRESSOR MECHANIC
Shop & road service. Must be experienced. Wages determined by ability & experience. Excellent compensation package. Call Dale or Paul for appointment. 721-0055; 565-4800 Or send resume to: 3441 Filbert, Wayne MI. 48184

ALARM INSTALLERS
$$ 200 SIGN UP BONUS $$
We have immediate openings for EXPERIENCED alarm installers who are seeking a change. If you are interested in top dollars (earning in excess of $30,000), job security & a full benefit package...call us today!
GUARDIAN ALARM
423-1000

ALIGNMENT TECHNICIAN
Immediate opening for certified alignment technician. Full benefits. Top notch facility. March Tire Co. Canton, 454-0440

ANIMAL GROOMER needed, experienced with dogs & cats. Call West Warren Veterinary Clinic during office hours. 274-2331.

ANNOUNCER/WRITER
Young, growing telecommunications company in Troy, seeks qualified person to grow with us. Communications Degree helpful. 649-6677

ANSWERING SERVICE looking for reliable help. Mornings, afternoons & midnights open. Call between 10am-3pm Mon. thru Sat. 846-9674

APARTMENT COMPLEX
Move-in 1 Cleaners.
Experienced
569-0777

APARTMENT GROUNDSKEEPER
for beautiful Chatham Hills apartment complex in Farmington. $4.50 hr. to start. 40 Hours per week. 476-8080

APARTMENT-LEASING AGENT
Needed for afternoons and weekends. 20 hours a week. Farmington Hills area. Call Mon. - Fri., 9-5. 476-1240.

Appointment Setters and Surveyors
17 Openings
$3.60-$8.00/hr. Must have pleasant phone voice and be at least 16yrs. old. Excellent after school, evening and part time position. Paid weekly. No experience necessary. Call Mrs. Cohn at 427-9348

500 Help Wanted

APARTMENT MANAGER
Exciting Downtown location, salary plus beautiful apartment. Experience preferred but will train right candidate. For interview, 961-4330

APARTMENT MANAGER COUPLE
for eastside suburban apartment complex. Must have at least 3 years experience. Apartment and utilities plus salary. References required. Call Mon.-Fri. 9am-5pm 352-4043
An Equal Opportunity Employer

ARTIST/JEWELRY DESIGNER
The Charles Kent Reaver CO. has a rare position and opportunity open for artist and jewelry designer with exceptional, natural ability. Experience preferred but will train exceptional candidate, who can conceptionalize in second and third dimension in our progressive and effective training program. This position is restricted only to ambitious, career minded people who project professional or artistic image, and are disciplined and enjoy public contact, to help our customers with jewelry design. This will develope into a professional position and has excellent income potential when training complete. Excellent Co. benefits inc...de Health, Life, Disability, Hospital and Dental. High School graduate necessary. Some College or Art school preferred. Non smokers only. Call Mr. Muncie, Tues, Thru Fri. 1pm to 4:30pm, 557-4553

ART VAN FURNITURE
DISPLAY
Openings in retail store layout. Must have extensive experience in retail display, interior design or degree in design. Excellent opportunity for recent graduate. Requires ability to coordinate and display furniture groupings and creativey accessorize. Must be capable of taking instructions and translating into finished product. Salary commensurate with experience. Benefit package includes major medical, dental, paid vacations, profit sharing. Experienced only need apply. Call Randy Regan 939-2100

ASSISTANT BUYER
Wholesale distributor has full time opening for mature individual. Excellent math ability and calculator skills needed. Must have previous office experience. HBA knowledge helpful. Excellent communication skills needed. Salary to commensurate with experience. Send resume including salary requirements to Attention: Buying Dept., P.O. Box 5091, Southfield, MI 48086

ASSISTANT MANAGEMENT
Position available for Motel. Must have Apt. or Motel maintenance experience. $8 per hr. 356-6781

ASSISTANT NEEDED - West Bloomfield Home Day Care. Full/part time. Must love children. Call between 5-9pm 661-0722

500 Help Wanted

Assisting Professionals, Inc.

The temporary help firm for the highly skilled and experienced is looking for individuals for long and short term assignments in the following areas:

PRODUCT ENGINEER - CHASSIS
HYDRAULIC ENGINEER
CHASSIS ENGINEERS

We specialize in finding and filling positions where qualified people and their talents are needed on a temporary basis and pride ourselves in matching our people with their projects.

Choose a work schedule that's convenient and feel confident that Assisting Professionals will take a personal, yet professional, approach in meeting your needs.

Call today and let us begin assisting you professionally!

(313) 647-9800
2000 N. Woodward Ave., Ste. 250
Bloomfield Hills, MI 48013

AUTO GLASS installer with experience and tools. Contact Daniel's Glass, 8:30am-5pm 538-2746

ATTENTION PHOTOGRAPHERS
Camera Art is now accepting applications for photographers to work with school children in the Metro area. Excellent opportunity to earn extra money. Some overnight travel possible. Please call Mon. thru Fri., 9am-5pm. 533-0088
Camera Art
8900 Telegraph Rd., Ste. 2
Redford, MI 48239

ATTENTION STUDENTS
WINTER OPENINGS
$8.10 TO START
Full & Part time, may become permanent, Sales/Marketing Dept.. Call now, 9am-5pm, 425-6980 425-7037

ATTENTION
TROPICAL PLANT LOVER
Responsible, energetic person needed for permanent part-time, indoor plant care position, in the Southfield area. Flexible daytime hrs., 20 to 22 hrs. a week. $5.50 per hr. to start. Car required/mileage paid. Call 1-994-4067

500 Help Wanted

ASSEMBLERS & packagers, for major automotive supplier, reliable transporatation a must. Twelve Oaks area. Ideal for homemakers. $220/wk. Call Uniforce at 473-2931

ASSISTANT FOREMAN
Now accepting applications for future position with plastic thermoforming plant. Seeking ambitious, hardworking assistant to a foreman. Potential for advancement. Mechanical and elecitrical background helpful. 352-1568

Assistant Maintenance Person
For private country club. Apply in person Mon. thru Fri., 9am to 12 noon at: 40941 W. 8 Mile Rd., Northville. Ask for Drew.

ATHLETIC APPAREL TRAINEE
$18,000-$25,000 First Year
2 years college or retail required.
UNITED PERSONNEL 559-8575

ATTENTION - Start tomorrow in our telephone order department. No experience, $5-7.00/hr. plus benefits. 12 Mile/Greenfield 443-1327

AUTOMATIC SCREW MACHINE for second shift. Must have extensive experience on W/S 5 spindle. Full fringes, top wages. Apply at Quality Screw Products, 35101 Schoolcraft, Livonia, Mi., 48150.

AUTOMATION CONTROL DISTRIBUTOR
SALES TRAINEE
We are looking for a person who has technical PLC, PC, or industrial software experience to learn our products and support the downriver and Toledo area. Sales experience a plus. Training provided. Please send resume to: 3333 South Old US 23, Brighton, Mi., 48116, Attn: Sales Manager.

AUTO MECHANIC
Certified. Good working conditions. Busy shop. Apply at: 38635 Ann Arbor Rd. Livonia.

AUTO MECHANIC - certified technicians needed, full time, potential $30 to $50K annually, must have own tools. 453-3900

AUTO MECHANIC & HELPER
Licensed & experienced.
563-6743

AUTO PARTS
Murray's Discount Auto Stores
IN
Westland
NOW HIRING
CASHIERS
AND
STOCKERS
(No experience necessary)
• Flexible scheduling
• Growth opportunities
Excellent benefits including:
• Superior health insurance
• Outstanding profit sharing
• Paid sick days
• Comprehensive insurance plan
Call 729-8903
Ask for John or Pat

AUTO PORTERS
2 Part time porters needed for suburban auto dealer. Must be hard working individual with good driving record. Call Jerry Jones.
Bob Jeannotte
PONTIAC GMC
Plymouth, MI
453-2500

AVAILABLE ALL POSITIONS, full & part time available, fun working environment. Apply in person, Tel-Ex Cinema, 25267 Telegraph Rd, Southfield

500 Help Wanted

AUTO MECHANIC
GM experienced, for light/trim and heavy repairs. Also automatic transmission person. Potential earnings $35-$40K. Excellent benefits, holiday/school pay, pension, health insurance. Apply in confidence to
Service Manager
Dexter Chevrolet Co
20811 W 8 mile Rd 534-1400

AUTO PARTS Delivery Driver. Plymouth area. Must have good driving record. B & F Auto 1100 Starkweather, Plymouth 453-7200

AUTO PORTERS
2 hard workers. Bill Brown Ford, 32222 Plymouth Rd., Livonia. Ask for Liz 421-7000

AUTO RECONDITIONING
Experienced help needed $300 + weekly. Southfield Area. Call between noon-3pm 354-6666

AUTO (SUPER) PORTER
Westland car dealer has immediate opening for agressive individual with take-charge capabilities. Contact Bob Miller in person at 33900 Ford Rd 421-1300

AVERAGE $7/HR
Deliver lunches to office buildings. Livonia area. Part time 8am-1pm, Mon-Fri. Need car. Also, assistant manager and food preparer positions available. Leave message 642-8134

A WIN - WIN SITUATION - You & the Stacey Group in 1990. We specialize in all catagories of temporary employment, short & long term. We seek experienced clerical, data entry, light industrial, receptionists, secretaries, telemarketing, & word processors. Call Mary Stacey to set up an appt. in our Southfield office. The Stacey Group will accomodate all your needs 353-7878

BAKER
Part-time, experience necessary Farmington area. Call between 10pm-10am 474-1681

BARBER OR BEAUTICIAN
Good shop
Metro Place Mall In Wayne
Call: 721-9271

BANK TELLERS
Michigan National Bank is accepting employment applications for Teller/Customer Service positions for our many conveniently located offices including Dearborn and Lincoln Park. Recent sales or cash handling experience and the ability to work and communicate effectively with customers is required.

We offer competitive pay and a comprehensive benefits package including paid vacation, medical coverage and educational assistance. All successful candidates will be tested for substance abuse.

Our employment staff will be available to accept applications and conduct interviews on:

FRIDAY, January 26th
10:00 am - 2:00 pm
MICHIGAN NATIONAL BANK
25001 Michigan Avenue
(Between Telegraph & Gulley)
Dearborn, MI
An Equal Opportunity Employer

MORE CLASSIFIEDS
This classification continued on Page 2F.

Security
Full and Part Time

Store Detectives

Have You Got What It Takes?

It takes more than a sharp eye to make it as a T.J. Maxx plainclothes Store Detective. To qualify, you'll also need:

- **Good Detail & Observational Skills**
- **Diplomacy & Professionalism**
- **Flexibility & High Energy**

Retail loss prevention experience preferred but not necessary.

As a member of our loss prevention team, you'll

- **Help Provide Overall Store Security**
- **Apprehend Shoplifters**
- **Investigate Losses**
- **Conduct Loss Prevention Awareness Meetings**

In return, we'll provide a competitive salary, excellent benefits and an opportunity to move into a management role. If you think you've got what it takes, interviews will be held on Tuesday, January 23rd, from 12noon-8pm and on Friday, January 26th, from 12noon-8pm at **Orchard Place Shopping Center, 30955 Orchard Lake Road in Farmington Hills and The Corners Shopping Center, 17740 W. 13 Mile Road, 13 Mile & Southfield in Birmingham.** Or, applications will be accepted daily during regular store hours at:

Farmington Hills
Farmington
Birmingham
Rochester Hills
Bloomfield Hills
Mt. Clemens

T.J.maxx®

Off-price retailing is our business

An equal opportunity employer

PROGRAMMER/OPERATIONS TRAINEE

Part time. Computer Programmer Operations Trainee needed for busy Southfield real estate office. Qualifications include: 6 months computer science training, 1 year computer experience, knowledge of COBOL and HP 3000. Must have strong interpersonal, written & verbal communication skills. Evenings, flexible hours. Only qualified candidates need apply.

Please call:
SCHOSTAK BROS. & CO., INC. 357-6167

SECRETARY/ACCOUNTING

Norris trim division of Masco industries is seeking a secretary for our accounting department. Responsibilities consist of administrative duties, preparing accounting preparation of spread sheets, traditional secretarial duties, clerical functions within the department. Some familiarity with accounting procedure, excellent typing & word processing skills are required. We offer competitive salary & benefits. Please respond to:

Personnel Manager
Norris Trim Division
39600 Orchard Hill Place
Novi, MI 48050
An Equal Opportunity Employer

DO YOU HAVE MONDAY AND THURSDAY MORNINGS OR AFTERNOONS FREE?

Want to earn extra cash?

An Adult carrier route with the Observer & Eccentric Newspapers can be the solution. In just four hours a day, twice a week, you'll earn the extra cash you want without sacrificing your time to the demands of a full time job.

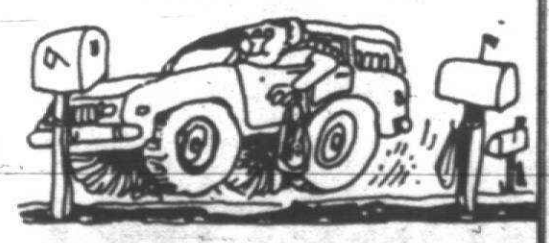

Interested persons must possess a polite business-like attitude, be self-motivated, and have dependable transportation. Scheduling is flexible.

CURRENT ROUTE OPENINGS ARE IN:

☐ Oakland County

FOR MORE INFORMATION OR TO APPLY, Call
644-1100

ALSO SEEKING:
- Substitute adult carriers for all areas, duties same as regular adult carrier but on call only.

☐ Wayne County

FOR MORE INFORMATION OR TO APPLY, Call
591-0500

AT&T Authorized Value Added Reseller
SYSTIMAX Premises Distribution System

TELEPHONE SUPPORT SYSTEMS, INC. AT&T PRODUCTS GROUP

AT&T FAX Authorized Dealer

START THE NEW YEAR IN THE EVER GROWING COMMUNICATION INDUSTRY

☆ ☆ ☆ POSITIONS AVAILABLE ☆ ☆ ☆
OUTSIDE SALES
INSIDE SALES
TELEMARKETING
INSTALLATION
ELECTRONICS TECHNICIANS
CLERICAL
SECRETARIAL
JANITORIAL

CALL OUR VOICE MAIL SYSTEM FOR AVAILABILITY AND A BRIEF DESCRIPTION
489-0148
CUT OUT THIS AD FOR FUTURE OPENINGS

The Observer & Eccentric Newspapers

Building Scene

Marilyn Fitchett editor/591-2300

Monday, January 22, 1990 O&E

★★1F

New twists in road to mortgages

By Doug Funke
staff writer



Simple fixed-rate mortgages, most for 30 years, continue to be the bread and butter of the mortgage industry.

And why not, with most financial institutions offering home buyers rates of less than 10 percent?

But a couple of new twists in the home-financing game are beginning to draw some interest here.

One is a short-term balloon mortgage with a monthly payment based on a long-term amortization schedule. The borrower benefits from fewer points assessed to close the loan or in a lower interest rate.

(Points are charges to borrow money. A point equals 1 percent of the mortgage.)

To illustrate, Countrywide Financing Corp., the largest independent national mortgage company in the United States, offered a 7-year balloon the week of Jan. 8 at 9 percent with 2¾ points.

Countrywide's conventional 30-year fixed at 9 percent at that time required 4¾ points.

THE DIFFERENCE in closing costs on a $100,000 mortgage — $2,000. The monthly payment for principal and interest on the balloon and 30-year fixed would be the same — $805.

Republic Bancorp Mortgage offers a variation of the balloon.

During the week of Jan. 8, Republic offered a 7-year balloon at 9⅜ percent, a 30-year fixed at 9¾ with 2 points on each.

While each mortgagee will pay $2,000 in points on a $100,000 loan, the buyer with the 9⅜ rate will have a monthly interest and principal payment of $832, the buyer at 9¾, $859.

After seven years, mortgagees with balloons must refinance, but chances are they've long since sold and moved.

"This is wonderful with transferees in an area," said Jennifer Detter, manager of Countrywide's Lathrup Village office. "Most aren't going to be the home longer than three years, let alone seven."

"IF YOU'RE only going to live in a home four or five years, why take 9¾ when you can get 9⅜?" said Dan Smith, branch manager and senior loan officer for Republic. "Believe it or not, $27 a month means a lot to a lot of people."

A balloon also might appeal to first-time buyers who anticipate upgrading fairly quickly and to buyers of new houses who need money for furnishings or landscaping.

A growing trend toward graduated payment mortgages has been noticed by Bill Thiess, senior vice president and manager of residential lending for First Federal of Michigan.

A graduated payment mortgage starts out low initially, then incrementally increases annually for several years before leveling out.

"IT'S GEARED basically for someone who expects their income to increase in the next few years — young professionals," Thiess said. "It allows you to defer part of your mortgage payment."

First Federal offered a graduated payment plan the week of Jan. 8 that resulted in fixed rate of 9.625 percent for 15 years with 2 points.

To get that rate, a borrower actually would pay 6.77 percent the first year, 7.77 percent the second, 8.77 percent the third and 9.77 percent in years four through 15, Thiess said.

Michael Lubig, vice president and manager of the mortgage department for Standard Federal Bank, projected that more buyers will take a look at FHA financing insured by the federal government.

"There's a new spirit of partnership on the part of FHA, lenders and local communities that we're here to help you, here to serve you," Lubig said.

FHA HAS ADOPTED less restrictive property inspection standards used by conventional lenders. FHA allows financial institutions to do many of the underwriting functions like credit checks and appraisals that caused delays and headaches in the past.

"The public (now) gets service and fast service," said William Booth, chief of mortgage credit for the FHA Detroit office.

Congress may authorize maximium mortgage amounts up to $124,850 from current limits of $101,250 in Oakland County and $79,700 in Wayne County, Booth said.

FHA offers borrowers other advantages like more liberal income qualifying standards and requires a smaller down payment than conventional loans.

"It (FHA) is the only loan available that's still assumable," Booth said. "That's a major consideration in financing any property."

What of the longer view?

Lubig suggests the day may come here — though it hasn't yet — where the homeowner and lender will share appreciation in the value of a house when it's sold in return for a lower down payment and interest rate while it's occupied.

Thiess said there's some talk in the industry in the very preliminary stages of a hybrid mortgage that would be partially fixed and partially adjustable.

That would enable both the borrower and lender to hedge their bets as the tide of inflation, which fuels mortgage rates, ebbs and flows.

Upstairs laundry featured

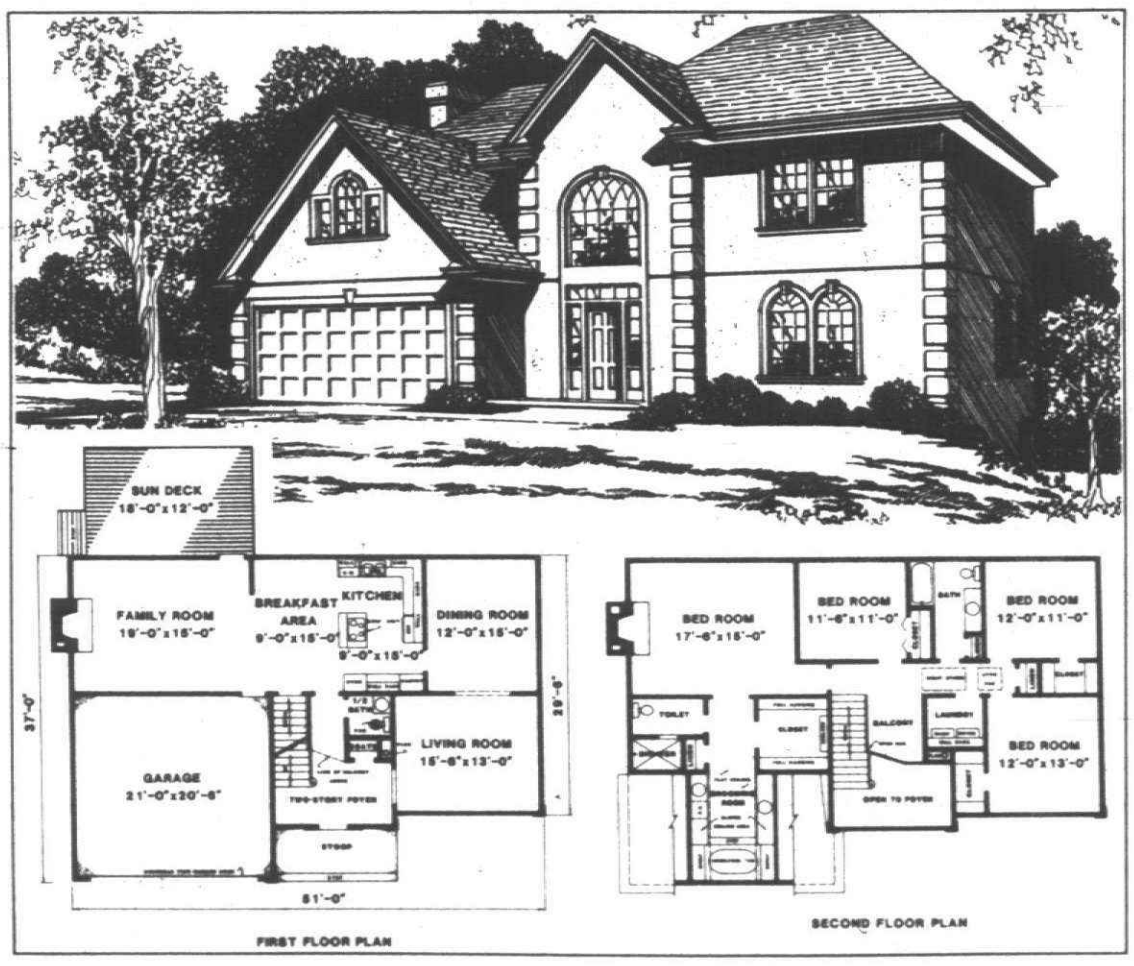

A two-story formal foyer is the highlight of the entrance of this home and leads to the formal living room and family area.

The kitchen is equipped with pantries, an island unit and full cabinet and countertop work surface. The breakfast area leads to a large family room which has a fireplace and access to a sun deck.

A half bath is on the first floor for daytime use.

There are four large bedrooms upstairs, three of which are serviced by a central full bath. The master bedroom is a suite with a large walk-in closet, separate toilet and shower area and a vanity area and garden tub shown within the gable over the garage.

Plan No. 2746 is computer generated and includes 2,778 square feet of heated area.

All W.D. Farmer plans include construction details of energy efficiency and are drawn to meet FHA and VA requirements. For more information, write to W.D. Farmer, P.O. Box 450025, Atlanta, Ga. 30345.

2 sites named for Homearama

By Doug Funke
staff writer

Homebuyers and dreamers can attend two Homearamas this year — one near Brighton, the other in Shelby Township.

The Shelby exhibition tentatively is scheduled for spring, the Genoa Township show in fall. Both are sponsored by the Builders Association of Southeastern Michigan. Specific dates haven't been set.

The west side show will be staged in the Pine Creek Ridge Subdivision off Brighton Road in Genoa Township just west of the city of Brighton, said James Stornant, township manager.

River Place Properties, owned by members of the Stroh family, is the developer there.

The Brighton area was selected to attract showgoers from Lansing, Flint and Ann Arbor as well as the northwest suburbs, said Dennis Dickstein, Homearama chairman and chief executive office at Ralph Manuel Realtors. The Builders Association of Livingston County will cosponsor that show.

The east side Homearama will take place in the Pheasant Ridge Subdivision off Schoenherr just north of 21 Mile, said Marie Stabley, township planning coordinator.

D&T Construction of Mt. Clemens is the developer of that subdivision.

Upwards of a dozen builders are expected to construct custom homes in one subdivision at each site.

WOULD-BE BUYERS of new houses, people interested in remodeling and others curious about trends in construction, furnishings and decorations can then feast without hopping around.

More than 125,000 attended last year's Homearama, the seventh annual show, in the Hills of Oakland Subdivision, Rochester Hills.

"Most people come out to see how the other half lives," said Dickstein.

"We get a conglomerate, everyone from the house hunter to the decorating person," he said. "Homearama now has acceptability and credibility."

Area builders already selected to participate include Custom Home Builders and D.J. Blatt Building of Birmingham; Damascus Development of Rochester; and James D. Compo Co. of Farmington Hills.

Condo living offers lots of positives



condo queries

Robert M. Meisner

Several readers have expressed their appreciation for information contained in this column about the potential problems of living in condominiums. But they have also wondered whether there are any good points to living in one.

Naturally, those of us in the legal profession tend to discuss those areas of concern that have perplexed co-owners and associations over the years. But there are, of course, many beneficial aspects to living in a condominium that should not be overlooked. Condominium living is certainly not for everyone because of the limitations, in certain instances, of individual liberties that would normally be extant in a single family detached dwelling. But the varieties of condominiums that can be developed are such that almost anyone can find a condominium unit to his/her liking, both from an economic and social standpoint.

First, depending on the nature of the condominium, there can be tremendous economies of scale in that the project may include certain amenities not available to a subdivision resident such as a pool, clubhouse, tennis courts and the like. The cost of operating these amenities will be, presumably, divided up among the residents of the condominium project.

Moreover, the costs of maintenance, repair and replacement of certain of these amenities, as well as, in many instances, the outer structure of the condominium unit and building in which the unit is located, are borne by the condominium association. So the owner is spared the need to maintain, repair or replace the exterior of his/her condominium unit. The obligations of maintenance, repair and replacement vary from project to project, and in the case of site condominiums, which are very similar to single family detached subdivisions, the maintenance and repair responsibilities placed upon the co-owner are ever increasing.

Condominium living traditionally affords co-owners certain social and security benefits in that it gives them an opportunity to participate in community affairs while obtaining a certain amount of enhanced security because of the close proximity of their neighbors to their units. Social and recreational activities sponsored by the condominium association are enjoyable to many of its residents. And it gives members of the association an opportunity to directly participate in the management and supervision of their living environment by participating and serving on the board of directors or committees of the condominium association.

Moreover, condominiums, as opposed to cooperatives, for example, are much more marketable in this area because savings and loans and banks are more readily willing to lend against condominium units than cooperatives. Condominiums also offer a chance for "equity buildup" as opposed to renting an apartment.

Finally, the costs of retaining service people to assist in the maintenance and operation of the condominium association presumably is less because the economy of scale based upon the number of units in the condominium project. For example, a snow removal contractor who must shovel 100 walks will presumably do so for less than if he were doing it on an individual basis for members of a subdivision.

In short, there can be substantial economic benefits to living in a condominium. Moreover, the use limitations imposed by the deed restrictions can be a benefit in that you are reasonably assured that if there are restrictions regarding pets, for example, that you will be able to live in an environment free of them.

Robert M. Meisner is a Birmingham attorney specializing in condominiums, real estate and corporate law. You are invited to submit questions about condominiums by writing Robert M. Meisner, 30200 Telegraph Road, Suite 467, Birmingham 48010. This column provides general information and should not be construed as legal opinion.



CLASSIFIED ADVERTISING

644-1070 Oakland County 591-0900 Wayne County 852-3222 Rochester-Rochester Hills

BUY IT. SELL IT. FIND IT.

CLASSIFIED DIRECTORY

SECTION

Auto For Sale E-F-C
Help Wanted E-F
Home & Service Directory E
Merchandise For Sale F
Real Estate E
Rentals E

MORE CLASSIFIEDS
This classification continued from Page 8E.

500 Help Wanted

AVIATION
Aviation related services. Reliable person interested in aviation to maintain hanger and service air-planes. Please send resume to: P. O. Box 300, Southfield, MI 48037

A $100 BONUS - 90 DAYS
Average $6.00-8.00 an Hour.
No evenings, weekends. Nation's largest housecleaners. Car necessary.
477-0930

BARBER/STYLIST
Commission or rent chair. Good area in Livonia. Twelve Mile-Farmington. Tues-Fri 10-6, Sat 10-4. 261-2880

BRIDGEPORT MILL HAND & GRINDER HAND - experienced.
Dearborn area 584-7870

BRIDGEPORT OPERATOR - must have at least 5 yrs experience in jobbing shop. No others need apply. Full benefits including 401K. Redford area. 937-2000

BUILDING & GROUNDS MAINTENANCE WORKER
CITY OF FARMINGTON HILLS PART TIME
Previous experience in landscaping and custodial work preferred. Must be High School Graduate or equivalent and have good attendance and driving record. 24 hrs. per week. Salary $7.50 per hour. Applications will be accepted until Jan. 31, 1990. Apply in writing or in person to:
Dept. of Public Works
27245 Halsted Rd.,
Farmington Hills, MI. 48018
An Equal Opportunity Employer

BLANCHARD OPERATOR
Minimum 4 yrs. experience, own tools required. O'Connell Industries, 31140 Woodbond, Redford, MI 48239, or call 592-1061

BLUELINE HELPER
Looking for hard worker full time to work on Blueline machine. Reply at: 20390 W 8 Mile Rd., Southfield

BOOKKEEPER/ACCOUNTANT
Experience required, for Madison Hts. accounting & tax office.
589-1777

BRANCH MANAGERS
For Sales & Production. Experienced in chemical lawn care. Good pay & benefits. 353-7799

BRIDGEPORT & LATHE Operator overtime & full benefits, part time inspector for tool room, minimum 5 yrs. experience. Apply at: Rocks Tool & Machine, 45145 S Mile Rd. Plymouth MI 48170

BRIDGEPORT OPERATOR
for tool detail work. Must be experienced. Spicer Tool, Plymouth.
455-1602

CAMERAMAN-STRIPPER
Experienced only.
2 color, day shift.
Excellent wages/benefits.
953-0360

CANVASSERS - Survey work, experience preferred, work in your spare time and earn salary and commission. Milford Kash 689-6800

CARPENTER FOR Southfield day care center. Full or part time to work with children, ages 6 wks to 5 yrs. Atleast 1 yr. training or experience required. For appt. 559-0411

CARPENTER HELPER
Reliable transportation a must!
Apply at: 18838 Beech Daly, Redford, 9am-5pm daily

CARPENTERS
Looking for a change? Full or part time positions open at growing custom furniture shop. Excellent pay, benefits. Phil. 427-5202

ROZ & SHERRI MEDS CASHIER
part time 2 to 3 days a week. Inevenings or Sundays. Good salary, discounts. Perfect job for homemaker or part time college student. Call Karen, 855-8855

500 Help Wanted

BUSY SEASON
$ APPROACHING $
OVERLOAD OF WORK
Permanent full time positions available.
●Assistant Managers
●Advertising
●Customer Service
●Delivery
45 positions open. Full training provided. $275-$375 weekly. No experience, car is required. Chosen applicants will start immediately. To arrange for interview call from Tel-Twelve Mall

CHILD CARE/CARE GIVER
Montessori, infant & toddler program, needs energetic, competent person, part time, 5 days. 737-2070

CHILD CARE
WORKERS needed to provide loving care for pre-schoolers. Must be enthusiastic and energetic. Also needed workers 21 years of age or older to drive van and provide care for school aged children. Full or part-time hours. Benefits include vacation & sick leave, medical & dental insurance are available. Apply in person at: Knollcrest Care, 3735 Loublige Hwy., Troy. 641-8480 or 2800 Crooks Rd., Rochester 651-7171
5877 John R. Rd., Troy 879-6341

CLAIMS ANALYST for a Southfield TPA. Minimum 2 yrs. experience paying medical claims. Fax resume to claims 353-5800 ext. 5713

CLAIMS EXAMINER
Minimum 2 yrs. experience, own claims equipment. O'Connell Industries, 31140 Woodbond, Redford, MI 48239, or call 592-1061

CASHIERS - for self serve gas station/convenience store. Full & part time, days & evenings, good job for retirees, good starting pay, apply in person, only, Dandy Gas Stations, 27350 W. Mile and Inkster, and 31425 Ann Arbor Tr. at Merriman.

CASHIERS
Full & part time positions available
Experience preferred
Apply in person only
JOE'S PRODUCE
33152 W. 7 Mile - Livonia

CAULKERS WANTED - no experience necessary - will train. Company truck provided. Call between 7-9am
Novi 476-6510

CECILLE'S
Now hiring Stock/Cashier, part time or full time. Mon. and/or evenings. Flexible schedule, experience desired but will train. Call 642-5116 for info
850 S. Woodward, Birmingham, MI

CECILLE'S
RECEPTIONIST/CLERK
Active retail store needs hardworking, responsible person for warehouse. Some heavy lifting & paper work. Full or part time, day hours Monday-Saturday. Good pay. Mid level position. Call for info:
850 S. Woodward, Birmingham, MI

CHILDCARE ASSISTANTS
Full time position. Looking for warm, nurturing adult. Experience and/or education preferred. Immediate openings. Livonia area. 591-6442

CHILD CARE - Looking for creative, caring people. Lead Teacher, $4.50/hour. Teachers Aides, $4-hour. Full or part time. Great benefits. Childrens World Learning Center, 29200 Shiawassee, Farmington Hills. 476-6110

CHILD CARE Staff and Assistant Directors. Full/part-time. Open 7 days & nights. My Place Live! For Kids 228-9110 Northwestern, & of Haggerty, Mile, & 3610 W. Maple at Lahser.

500 Help Wanted

CLERICAL - High-tech aerospace manufacturer is seeking a full time individual to perform entry level clerical duties. Excellent compensation & benefits package. BC/BE, dental, optical, life, bonus, profit sharing. Please apply at: Ventura Industries, 11865 Globe Rd., Livonia

591-2052

CLOSED CIRCUIT Video Tech-National firm is expanding its Detroit area staff and has an immediate opening for an experienced CCTV Tech. Candidates should have a minimum of 2 yrs. experience working closed circuit video products. Send resume to: Jerry Kuehner, JWP Electronic Systems, 2235 Cole, Birmingham, MI 48009

CNC LATHE OPERATOR
Own set-up. Some programming. Familiar with SPC. Brighton machine shop. Send resume to P. O. Box 297, Brighton, MI. 48116.

COLLECTOR(S)
EARN $30,000 PLUS
National Collection Agency located in Southfield area has opening for collector(s). We are offering collection(s) work in an atmosphere that is conducive to success. Hourly+bonus, salary and benefits.
Call Mr. Cohen 535-8266

COMPUTER OPERATOR NEEDED
IBM System 36. Experience needed. Days 8:30-5:30 $5-$6/hr Send resume to: Personnel Dept. 35118 W. Michigan Ave, Wayne, 48184

COMPUTER TECHNICAL Support Representative. Must be busy office. DOS experience. Asyncr or Bisync communications experience preferred. Please state salary requirements. Send resumes to: Data Observer & Eccentric Newspapers, 36251 Schoolcraft Rd., Livonia Michigan 48150

COMPUTER TECHNICAL SUPPORT, part time, very flexible hours, trouble shoot PC & network related hardware & software problems. Need to know wiring, installing discs & add-on cards. Peripherals, etc. Great for student. Call 589-8631

CONSTRUCTION
Sell motivated person needed for punch work. Northville area.
344-6606

CONSTRUCTION
Estimator for site and utilities. To $60,000. Full benefits. Fax
B. HAMIL PERSONNEL
424-8470

COORDINATOR WANTED
for industrial sales company. To handle sales quotes and purchasing. Tool and Die design or build experience helpful. Apply: P&B Tool, 3136 Hilton, Ferndale.

COUNTER CLERKS - Full and part time for dry cleaners in Farmington & Southfield. Excellent benefits and vacations. Somerset Cleaners, 644-4809

COUNTER CLERK
Dry cleaners, part time. Perfect for mature, dependable person. For interview, call Mr. Hoelzel at 473-0111

COUNTER HELP
For sale of baked goods. Full or part-time days. W. Bloomfield area. Call between 7am-3noon 851-3707

COUNTER HELP
For Plymouth area dry cleaner. Full or part time days. Will train if necessary. Call Mon-Fri. 9am-1pm 455-9171

CPA or ACCOUNTANT
for medium sized law firm in Farmington Hills. Full charge for financial reporting, benefit administration, computer accounting, general accounting, payroll investment entities. Must be able to do multiple tasks. Law charge & taxation experience. Full benefits, excellent salary. 626-5000

CREATIVE MARKETING/ADVERTISING PERSON
Part time, with outgoing personality and computer experience. Retirees welcomed. Eileen 354-9167

500 Help Wanted

COPY EDITOR -
Automotive News, seeks copy for an experienced Copy Editor. Layout, design & head skills preferred. Automotive knowledge welcome but training. Please apply at Ventura Industries, 11865 Globe Rd., Livonia

591-2052

Currently we have a Staff Supervisor position available in our Detroit/Dearborn area office. Responsibilities include interviewing & testing applicants, heavy customer service contact over the telephone, administrative and managerial responsibilities. Ideal candidates must have:

- 4 year degree.
- 2-4 years Customer Service/Office Management experience.
- Office Automation skills.

Your valuable experience entitles you to an industry leading salary and benefits package. For confidential consideration, send resume and salary history to: Duane Green, Manpower, 24700 Harrison Plaza, Suite 301, Troy, MI. 48083. NO PHONE CALLS PLEASE. EOE

COUNTER INSTRUCTOR-for ballroom, latin, and disco dancing.
DANCE SCENE. 757-6300

DESIGNERS / ENGINEERS
Tool/Path
All 3-D CAD Tooling
- Claims
- Catia
- Unigraphics
- Solution 3000
- Pro/E programmers. Excellent growth, benefits, bonus.

Call Mike Collins, 565-1535
National Personnel Agency
21505 Van Born Rd.
Taylor, MI. 48180
Employee Paid Fee

DESK CLERK
We need professional people to answer incoming calls from customers responding to our nationally advertised products. Over 25-$8/hr. your own desk & complete training. Benefits & a luxurious working environment. Call 351-8700

DESKTOP PUBLISHING
Troy magazine publisher has opening for production manager 3-5 years experience in desktop publishing experience required. Send resume & salary requirements to:
Watkins, PRP, 2145 Crooks Rd. suite 103, Troy, Mich. 48084

DIETARY AIDE NEEDED
by home for the aged in Farmington Hills. Weekends, 12pm-7pm shift. Call 737-8830

DIRECT CARE NEEDED
in W. Bloomfield. Full time.
Afternoons & weekends. $5 an hour to start.
DIRECT CARE

DIRECT CARE
Group Homes in Dearborn Hts., Westland & Redford, seek Care Givers working w/developmentally Disabled Adults. Variety of shifts available. Competitive wage/benefits. Call 9am-4pm.
277-8193 326-4394 or 537-9056

500 Help Wanted

DIE LEADER
Experienced on Progressive Dies to supervise the afternoon shift. Accurate Industries. 24704 Hathaway. Farmington Hills 471-5071

DIETARY AIDE
Afternoon shift from 3pm-8pm. Must be able to train on days from 10am-3pm. Please apply in person: American Inkster Retirement Residence, 14265 Middlebelt. Livonia.

DIGITAL READ-OUT CUSTOMER SERVICE REP REPAIR TECHNICIAN

Leading manufacturer of Linear Encoders and Digital Counters has an immediate opening for an individual to answer technical product questions, and repair products in-house. Some travel will be required. Formal electronic training and or equivalent military training necessary. Competitive salary and benefits package Send resume to

14492 Sheldon Rd Suite 350
Plymouth, MI 48170

DIRECT CARE STAFF needed to work with developmentally disabled children in group home. Excellent benefits, flexible hours. More than just a job - an opportunity to care. Call 852-1367

DIRECT CARE STAFF
needed for Canton group home. Afternoons & midnights $5.50 hr. Call 455-0001

DIRECT CARE STAFF
needed for Northville & Canton. For more info. call Northville, Elizabeth 455-2944

DIRECT CARE STAFF
Bielevilla group home needs part time and on-call care givers to work with developmentally disabled adults. Competitive wages
Call 9am to 4pm. 699-6543

DIRECT CARE WORKERS needed for group homes in Canton. Part time & full time positions. Must be able to work weekends. Must be at least 18 with high school diploma or GED. $5 an hour to start - more if certified. Call 981-0061 or 397-1741
An Equal Opportunity Employer

DIRECT CARE WORKERS
Flexible schedules to work with people who have developmental disabilities. Apply in person at: FNS/Rose Haven Residential Facility, 6636 Marquette, Westland, MI 48185 or send resumes to: Family Network Services, Human Resource Dept. 21355 Hilltop, Farmington, MI 48336

DIRECT CARE WORKER-Full or part time to work with handicapped adults in Westland area. No experience necessary. $5 an hour to start. Promotion available Call Greg Bennett at

DIRECT CARE WORKERS - needed for Union Lake, Plymouth & Inkster locations. $5.25 to start. Union Lake full time afternoons, part time weekends, call Mary 360-0569
Plymouth full time days, part time weekends, Inkster - any shift. Call Patty 420-0876

DIRECTOR CARE WORKERS
Part or full time positions.
Call
Discover The Joys Of Becoming A Kinder Care Professional
Due to increased enrollment in 1990, Kinder Care has positions available for Assistant Directors, Teachers, Kindergarten Teachers and Cooks. Kinder Care provides excellent benefits for full time positions, life, health & dental insurance, child care discounts and tuition reimbursements. For more information on positions open in Canton, Farmington and Livonia phones.
553-7850 477-4040 421-0630 or
981-4774
The Center Director will arrange personal appointment Send resume or call 981-4341, 5877 John R. Troy between Long Lake and Square

DISPATCHER/COUNTER SALES
full time, basic computer skills required. Colonial Brick Co. Ann Arbor, Mich. Call main office 272-4377

DIVERSIONAL ACTIVITY AIDE
Must have some experience for nursing home.
NIGHTENGALE WEST
8365 Newburgh Rd.
Westland, near Joy Rd.
An Equal Opportunity Employer

DELIVERY DRIVER
Wholesale bakery located in Livonia is looking for a driver part time evenings for short, out-state runs perfect for individual looking to supplement income. Must be neat in appearance, have an excellent driving record and a responsible work record. Please apply at: 13432 Stark Rd, Livonia, Mon thru Fri, 9am-4pm.

500 Help Wanted

DOOR PERSON
Full time position available at luxury first class apartment complex in Southfield. Candidates should be polished and neat in appearance, hourly rate and benefits. Call for appointment 352-3800
An Equal Opportunity Employer

DRAFTS PERSON, experienced in mechanical & fire protection for building construction, permanent with small outstanding firm. Fringe benefits. Professional Concepts, 19450 Haggerty Rd. Livonia, MI 48152 464-4411 eves 363-5575

DRIVER & CLEANING PERSON, for machine shop. Farmington area hours negotiable. Retirees welcome. 553-4411

DRIVER/MESSENGER WANTED Mon. thru Fri. Maximum 5 hrs per day for busy Construction firm. Must have reliable transportation, good driving record & be familiar with Detroit Metro Area. 489-0205

DRIVER: Reliable, conscientious, prefer person 25 or older to drive Tractor Trailer. Must have current Driver's Physical & valid license. Propane gas experience helpful. Must be responsible & capable of following instructions. Good benefits. Call Mon-Fri 8am-12pm 477-0211

DRIVERS EXPERIENCED
for East Side delivery
Apply in person
Call after 12 noon 946-8837

DRIVERS
For gravel gang outing.
Call for application
477-4335

DRIVER'S - Ideal for semi-retired For Dental Lab. Ambitious individual to pick up & deliver. Call Mr. Farmington, or Call 9-477-5900

DRIVER
Southfield marketing firm has an immediate opening for a dependable driver with own vehicle. PD Box provided. Knowledge of Detroit area helpful. Good driving record a must.
354-8800

DRIVERS WANTED
Dominos Pizza in Wayne. Earn up to $11 per hour. Must be 18, work 25 hrs or more per week. Car with good driving record. Full or part time. Call 2-4pm or 10pm-2midnight. 722-9208

DRUMMER for already established Detroit area band. Must sing & have own equipment. Over 23 years of age. 549-7292

DRYWALL TAPING: plaster patching, painting, etc. Must be hard worker. Livonia area. 476-0751

DUNKIN DONUTS
Part time position available for weekends. Flexible hours. No prior experience necessary, will train. Apply in person: Dunkin Donuts, 34417 Ford Rd., Westland

DYE REPAIR
Right person
Experienced in repair of progressive transfer and line dies. Must be able to set-up and operate tool room machinery. Steady, year round work. Wages depending upon experience. Plymouth Stamping. 315 W. Ann Arbor Rd. Plymouth MI 453-1515

EARN $13.00-$25,000 A YR.
Part time need 50 people, nurses for students, homemakers, retirees, engineers, teachers, open flexible schedule. Please send letter or resume highlighting your leadership/motivational skills to: J. White, 2289 Bellingham, Rochester Hills, MI 48309. Will train.

EARN $5.00-$12.00 PER HOUR
- ideal for students or 2nd income shoppers
- Apply in person
- Must lead to full time
- New suburban location
- Flexible hours

Mike or Tom 11am-5pm 352-8573

ELECTRICAL ASSEMBLY TRAINEE position available. Apply in person to Control Technique West, 14970 Great, Plymouth. 451-0277

ELECTRICAL ENGINEER - BSEE, 1 yr. experience. magnetic controls, electric motors. $27-$30,000. Ray Greene Personnel 399-1428

ELECTRICIAN (LICENSED)
Commercial experience.
Call 332-4443

ELECTRICIAN - MACHINE TOOL
Full time, full benefits
532-4130

PRODUCT ENGINEER - qualified candidate will hold degree in Engineering with 1-5 yrs. project & design experience in the automotive supply industry. Japanese linguistic ability is desirable. Send resume to: Paracorp, Manager, 13955 Farmington Rd., Livonia, MI 48154

ENVIRONMENTAL GEOLOGIST or related Science Degree needed to perform environmental site audits, asbestos background a plus. Salary low $20K. Send resume to: Professional Service Industries, 24355 Capitol Ave Redford, MI 48239, attn: Environmental Division.

500 Help Wanted

Customer Service

Staff Supervisor

The past twenty-seven years in the medical field laser industry has proven successful for Norwalt temporary services. Currently our Sales exceed $400,000 in 1990 our goal is to reach $600 million in 1990.

Currently we have a Staff Supervisor position available in our Detroit/Dearborn area office. Responsibilities include interviewing & testing applicants, heavy customer service contact over the telephone, administrative and managerial responsibilities. Ideal candidates must have:

- 4 year degree.
- 2-4 years Customer Service/Office Management experience.
- Office Automation skills.

Your valuable experience entitles you to an industry leading salary and benefits package. For confidential consideration, send resume and salary history to: Duane Green, Manpower, 24700 Harrison Plaza, Suite 301, Troy, MI. 48083. NO PHONE CALLS PLEASE. EOE

EXPERIENCED PARALEGALS
3 YR. LAW STUDENTS
Needed for document summarization, research, coding, and indexing. Long and short term assignments. Excellent opportunity to work in Metro Detroit law firms and corporate legal depts. Call for an appointment

313-961-1836
Legal Personnel Pool
Temporary Legal Support
Never a fee

FABRICATORS & WELDERS
Structural steel fabricators needed for company in Western Suburbs Company growth in Livonia. New building. Great modern working conditions, excellent salary based on ability ideally 2+ years experience but will train. Insurance benefits.
THE EMPLOYMENT CONNECTION
591-7910

FIBER GLASS LAMINATOR
Experienced John's Corvette Care Mi. & Telegraph
277-4704

FITNESS INSTRUCTORS
Part time, low stress. Farmington Hills area.
Call
473-1815 or 476-8010

FLORAL DESIGNER, full time wanted, experience only need apply, excellent pay, benefits $$ and up
Call ask for Tim or Deb. 874-0110
Food Service

NO EXPERIENCE NECESSARY
Kelly Services has openings for food service workers to staff positions at a variety of Troy area corporate cafeterias. All openings are day shift (6:30 - 2:30), no weekends. Reliable transportation a must.
Call today to schedule an appointment
Troy 362-1180
KELLY TEMPORARY SERVICES
"The Kelly Girl" People
"The First And The Best"
Not An Agency, Never A Fee
Equal Opportunity Employer M/F/H

500 Help Wanted

FLOORING DISTRIBUTOR needs warehouse help both day and afternoon shift. Must be hard working, conscientious and willing to work overtime. Hourly wage and benefits. Apply at: 977720 Ashrafieh, Livonia.

FLORAL DESIGNER needed, Livonia area, experience required, full or part time. Pleasant atmosphere. Call between 9:30-5:30. 421-2888

FLORAL DESIGNER
Experienced designer, innovative, creative, for busy downtown location. Also delivery person, (flexible hrs.) Farmington Hills 553-7599

FOOD SERVICE AIDE - for a luxury senior apartment community in the Rochester area. Part-time afternoons. Great for students.
Call Dalvid at 375-2500

FRAMER: Experienced, full time needed for art gallery.
Grafiska Art Gallery, 218 Merrill, Birmingham 647-5722

FRAMER: Experienced, full-time needed for art gallery.
Grafiska Art Gallery, 218 Merrill, Birmingham 647-5722

FREE MARKETING TRAINING
(WESTERN SUBURBS)
Local office of international organization needs bright, well educated, individuals willing to work hard and be trained for income in excess of $25,000 per year.
Call 525-7659

FULL SERVICE GASOLINE ISLAND attendants, full & part time, good hours. Apply in person at: Clark Shell Gas Station, 32950 Middlebelt at 14 Mile Rd.

FULL TIME & PART TIME positions available. Ideal for college & high school students. Call Crystal at Kelly Services, corner of Cherry Hill & Wayne, Inkster.

FURNITURE/WAREHOUSE & installer helper plus commission
Call 981-4111

GARDENER/HANDYPERSON for Condo complex in Bloomfield Hills. 5 days or less. Send references and qualifications to box 234, Observer & Eccentric Newspapers, 36251 Schoolcraft Rd., Livonia, Michigan 48150

GARDENER- Trim bushes, pull out dead perennials, mulch beds. Gardening experience & enjoy working outdoors a must. Call Mary at 855-5839

GAS ATTENDANT- Full time for PM shift. Must apply in person at: 39310 Ann Arbor Trail, Livonia. Starting pay $4 an hr. Ask for Marie.

GAS STATION ATTENDANT
Full time position available. Must be 18 or older. Apply in person at: PD Box #451 Lathrup Village, MI 48076

GENERAL CABLE television installer needed for Dearborn area. Competitive pay. Must have van or truck & ladder. 638-7800

EXPERIENCED GATEHOUSE ATTENDANT
Needed for prestigious W. Bloomfield apartment community for afternoons from 4 PM - Midnight. Call Mon - Fri. for appointment
661-0770

GENERAL CLERK
A Romulus chemical distributor is seeking a person to fill a full time vacancy. Job specifications require experience in basic computer/calculating skills in addition to utilization of good judgement and effective communication. The qualified candidate will be responsible for working in all areas of purchasing and/or customer service and training. Interested persons may apply in person to: Personnel, 9955 Irvin Ave., Romulus, MI 48174
An Equal Opportunity Employer

GENERAL LABOR
Days & Nights
Benefits
LOCPAC 455-0046

GENERAL LABOR
A Farmington Hills company has full time & part time openings. Call between 8:30 & 10:30 am to apply. Ask for Bob or Jeff.
Call: 855-3840

GENERAL LABOR For mascots, Must be responsible, work. Part time. Possible full-time.
626-2750

GENERAL MAINTENANCE PERSON for all around duties at apartment complex. Must be mechanical, have own tools and transportation.
GLASS & MIRROR INSTALLERS wanted for well established glass company. Must be quality conscientious individuals for immediate positions. Experience preferred, but willing to train. Good wages and full benefits. Call 353-5779

GOOD LABOR WANTED
1 person for kitchen help, delivery and janitorial services. Must be able to do some lifting. Hours very 6pm-4pm. Apply 26750 W. Eight Mile, Southfield, between Beech & Inkster. Come to back door

Golf Course Maintenance
CITY OF TROY
Requires 3 years experience in all aspects of groundskeeping. Prefer an Associates Degree or equivalent in Turf Grass management, soil technology or closely related field. Salary $11.82 per hour to start. Apply before 4pm, Jan. 23, 1990 to Personnel, 500 W. Big Beaver, Troy.
An Equal Opportunity Employer

GROOMER - wanted, Redford area, apply Westcott Hospital. 24429 Gran River

Success in the 80's...
...Expansion in the 90's
NOVAIR
IMMEDIATE OPENINGS
MANAGERS
$30,000 to $34,000
Use your skills to increase our success
Sales Management experience a must
- MANAGER TRAINEES
Let us shape your talents into success
Sales experience preferred
Management experience a plus
- CUSTOMER REPRESENTATIVES
• Part time & full time positions available. On the job training. FLexible hours. Outgoing personality a plus.
WE OFFER profit sharing, benefits & more.
You must have a medical or physical problem to apply.
Call
MR. RICHARDS 1-800-243-6555

IF YOU NEED WORK OPPORTUNITY IS KNOCKING
G.M.S. HAS A VARIETY OF WORK AVAILABLE
Top pay, benefits, bonus
ASSEMBLY
WAREHOUSE
PACKAGING
No experience necessary. Call now! Bring a friend.
★ ★ ★ ★ ★ ★ ★ ★
G.M.S. CLERICAL DIVISION
Need: W.P. Secretary, Multimate experience, good phone skills for high-profile company in Farmington Hills. Temporary to permanent assignment in Customer Service area. $9.00 PLUS per hour depending on skills.
★ ★ ★ ★ ★ ★ ★ ★
ADD ADDITIONAL SKILLS TO YOUR RESUME
by working temporary assignments for various companies in suburban areas.
CALL: 427-7660
GENERAL MANAGEMENT SERVICES
14700 Farmington Road, Suite 104
Livonia, Michigan 48154

500 Help Wanted

GENERAL LABORERS
Warehouse Workers, all shifts.
Immediate openings.
$5-$6.50 per hour
ARBOR TEMPS 459-1166

GENERAL LABOR INDUSTRIAL
We are taking applications from 9am-3pm on Tues. & Thurs. for temporary positions. Please bring photo ID & Social Security card for immediate employment.
Victor Interim Services
474-8722
Equal Opportunity Employer M/F

GRINDER WORKING MANAGER: to set up and supervise centerless. 3 years experience minimum. Pay based on experience.
570 Sheldon Rd. 397-1020

GRINDING MACHINE repair person and Bridgeport Operator, experienced. Must be able to do own setup and read blueprints. Resume to: C&B Machinery, 12001 Globe, Livonia, MI. 48150

GROUNDS
A growing apartment community in Farmington Hills seeks a person who likes working outdoors, full time to maintain the overall appearance and grounds. Call Andrew at 471-3625

GROUNDS - Frt., S-6
471-3625

WANTED - experienced hairdresser for busy Redford area salon. Commission, limited offer. Full benefits. Call 937-2166

HAIR DRESSER APPRENTICE
wanted, 2 yr. program, full time. Tuition reimbursement offered. Call Max at MarioMax Salon 855-5050

HAIR DRESSING ASSISTANT
For Birmingham Salon.
Ask for Joe or Tracie
851-9390

HAIRDRESSER
Looking for experienced hair dresser with clientele. Rochester Hills 852-2636

HAIRDRESSER
Now hiring full and part time stylists and aprons in the Inkster, Garden City, Westland, and Livonia areas. Hourly wage guaranteed. Contact Mary
547-7690

HAIR DRESSERS with clientele, commission negotiable. Hamtramck space available. Livonia salon, Sevenights & Farmington area. 478-8180

HAIRDRESSERS-Full time with some clientel for small friendly shop. Needed for Southfield area. 477-0077

HAIRDRESSERS ASSISTANT-wages $180 per week, opportunity for clientele, training, licensing
851-9043

HAIR DRESSER: With some clientele. High commission paid. Plymouth Westland area. For interview call Sue 455-7808 or 729-3000

Hair Stylist, Barber or Beautician
Troy. Full or part time, with or without clientele. Busy location.
680-0665

HAIR STYLIST
Be Your Own Boss. Rent your hair styling Station. Reasonable. Call & ask for Drew. 455-7910

HAIR STYLISTS
Positions available in the Canton/Dearborn Heights area. Experience preferred with clientele. Graduates welcomed, will train. 981-5811

HAIR STYLISTS & MANICURIST for the exclusive salon of Esbi International. Must have own clientele, desire to work amid our eloquent surroundings and team atmosphere.
795-5530

HAIR STYLISTS - experienced, full or part time, day or evening hours for up-scale salon including benefit program. Artistic, Westland 425-9510, Wonderland Mall, 427-1380

HAIRSTYLIST/Barber or Beautician wanted at very busy shop. Clientele waiting. The name of the shop is Brian's Hair Hut. 27726 Plymouth Rd., Livonia.
425-5440

HAIR STYLIST & MANICURIST
Clientele preferred. Great commissions. Spacious salon in downtown Rochester. Call Jeanine
652-7208

HAIR STYLIST
needed full time at Regis Salon in Farmington Woods at 12 Mile & Telegraph.
358-1200

HAIR STYLISTS (3) with clientele for Farmington Hills salon. Up to 75% commission. Call Tues. thru Sat. 9:30-6pm.
661-8990

HAIR STYLISTS
Full or part-time, flexible hours.
Excellent commission. Clientele waiting. Redford/Livonia. 531-6597

HAIR STYLIST to assist in salon and spa. Must have experienced Cosmetologist. Excellent earnings/benefit program. Artistry, Livonia Mall
474-8844

HAIRSTYLIST with clintele pre-ferred. Excellent salary/benefits package. Includes medical, dental, life & vacation pay. Apply in the Hair Studio, 33487 W 7 mile, Livonia or call Roger.
478-2424

HEALTH CARE PROFESSIONALS
We need caring people with good work ethics to be trained to care for adults with mental retardation. Help someone who really needs you. Share your home and earn almost $12,000 by caring for a Mentally Ill Child in Oakland. 332-4110 or 14 Mile Rd.
855-8880

HELPER NEEDED for portable X-ray company to help transport equipment in and out of nursing homes. Monday - Friday
358-4413

HELP WANTED - Full time. Janitorial, Light work. Must have own transportation. Farmington Hills area. Call 846-6181

HELP WANTED
Laundramat attendant, part time in Bloomfield Heights. Senior citizen welcomed.
274-6776

HELP WANTED
Full time position available.
Some lifting involved
Call mornings 534-6337

HI-LO MECHANIC. Some welding and general plant maintenance. Brighton area. Send resumes to 8000 Kensington, Brighton, MI 48116 437-8114

HOTEL-Dillon inn of Farmington Hills has immediate openings for front desk, night audit and housekeepers. Please apply at: 30715 12 Mile Rd.

HOUSE CLEANERS for cleaning service, part/full time, great starting pay. Will fit anyone's schedule. Call not a must.
425-0353

HOUSECLEANERS
Part time Plymouth Canton area.
459-8330

Hotel

COURTYARD BY MARRIOTT
NOW HIRING!
● Housekeeping supervisor
● Night Auditor

Immediate FULL-TIME opportunities with a new 149-room hotel. A division of Marriott Corporation, we offer excellent benefits & competitive wages. For immediate consideration, APPLY IN PERSON

COURTYARD BY MARRIOTT
30190 Van Dyke Ave.
Warren, MI

Or call 751-5777

Equal Opportunity Employer
Minority/Female/Handicapped/Vet

MAKE YOUR RESERVATIONS FOR SUCCESS
at the
TROY Marriott.
(OPENING SOON)
Full and part time positions available in every department including:
- Concierge
- Front Desk Clerk
- PBX Operator
- Cook
- Dishwasher
- Banquet Set-Up
- Maintenance Engineer
- Housekeeper
- Reservation Clerk
- Bartender
- Server
- Laundry Attendant
- Kitchen Station Attendant
- Host/Hostess
- Night Audit
- Accounting Clerk
- Bell Staff
- Security
- Lifeguard
...And Many More

PLEASE APPLY IN PERSON at our EMPLOYMENT CENTER
Knights of Columbus
870 N. Main
Clawson
(at the corner of Main and Elmwood between 14 & 15 Mile Roads where Livernois becomes Main)
Wednesday, January 24th – 11:00 a.m.-7:00 p.m.
Thursday, January 25th – 9:00 a.m.-5:30 p.m.
Friday, January 26th – 9:00 a.m.-5:30 p.m.
Saturday, January 27th – 9:00 a.m.-4:00 p.m.

500 Help Wanted

HELP WANTED
OVER 400 OPENINGS
Admin. Asst. $35K
Management $36K
Accountant to $25K
Engineer $25-$30K
Programmer $400/wk
and many more
will train & experienced
CALL 557-1200
$95 FEE JNI AGENCY

HOTEL POSITIONS AVAILABLE
The Wyndham Garden Hotel in Novi has the following openings.
• SAUTE COOK - experienced
• HOUSEKEEPERS
• DISHWASHERS
• NIGHT AUDITOR (part time)
Excellent benefits & wages. Please call for information 344-8800
EOE M/F/H/V

HOUSECLEANING SPECIALISTS
Great hours/pay. New auto for rained. Benefits, medical/dental. Call Mon. thru Fri., 10am-4pm
261-7766

The Maids International

HOUSEKEEPER
Apply in person. Bahama Motel, 28051 Grand River, Farmington Hills or call
474-8591

HOUSEKEEPERS
$5 an hour with benefits. Apply at 28244 Five Rd. Garden City. Mon thru Fri, 9am-4pm.
JTPA FUNDED

HOUSEKEEPING/JANITORAL
Needed for Livonia area. Mornings 2 hours a day 5 days a week. Call between 9-3pm.
772-3050

HOUSEKEEPING
Apply in person at:
B. HAMIL PERSONNEL
424-8470

INSURANCE CUSTOMER SERVICE
Representative. Farmington Hills insurance agency needs personable & career oriented commercial lines CSR for expanding agency. Send resume to CSA, P O Box 2179, Farmington Hills, 48333 or call Kathy for interview at. 553-2280

INSURANCE CLAIMS MANAGER
Southfield based insurance company has an immediate opening for a claims manager. Successful candidate must have strong communication, and negotiation skills, with 3-5 yrs of claims experience with liability claims. Individuals interested in a competitive salary, excellent benefits, send resume' with salary history to:
Human Resources
P.O. Box 2223
Southfield, MI 48037-2223

INSURANCE
CSR, commercial large accounts. 30K+ yrs. Benefits. Fee Paid.
B. HAMIL PERSONNEL
424-8470

INSURANCE AGENCY POSITIONS
Many excellent agency positions for producers, account executives, underwriters, marketers and CSR's. $16 to $75K. All fees paid by employers. Allison Personnel Agency, 30833 Northwestern Tower, 26555 Evergreen, Southfield MI 48076.
354-1820

INSURANCE CLAIMS MANAGER
Southfield based insurance company has an immediate opening for a claims manager. Successful candidate must have strong communication, and negotiation skills, with 3-5 yrs of claims experience with liability claims. Individuals interested in a competitive salary, excellent benefits, send resume' with salary history to:
Human Resources
P.O. Box 2223
Southfield, MI 48037-2223

INSURANCE
CSR, commercial large accounts. 30K+ yrs. Benefits. Fee Paid.
B. HAMIL PERSONNEL
424-8470

INSURANCE CUSTOMER SERVICE
Representative. Farmington Hills insurance agency needs personable & career oriented commercial lines CSR for expanding agency. Send resume to CSA, P O Box 2179, Farmington Hills, 48333 or call Kathy for interview at. 553-2280

STAFF DESIGNERS
We are a Detroit based Design and Sales Company with openings for Junior and Senior level Commercial Space Planners/Designers. We are eager to offer an attractive compensation package to candidates with the following qualifications:
- Bachelor's Degree in Interior Design or Architecture.
- Minimum 1 to 2 years experience in Systems Furniture Space Planning.
- Exposure to Steelcase product line and CAD

Qualified candidates interested in working for one of Metro Detroit's largest Steelcase Dealerships should forward resumes to:
Silver's, Inc.
151 West Fort
Detroit, MI 48226
Silvers

GROCERY PERSONNEL
Full & part time positions available. Heavy lifting required. No experience necessary. Must be 18 years or older. College students welcome. $6.00 to start in most cases.
Apply at:
FOOD EMPORIUM
37399 W. 6 Mile Rd.
Livonia

National Bank of Detroit
will be accepting applications and interviewing for
PART-TIME TELLERS
for Belleville, Dearborn, Farmington, Livonia, Redford, Romulus and western Detroit branches, plus
SECRETARIES & CLERICALS
for our Detroit Main Office
Wednesday, January 24th
9:00 a.m. – 3:00 p.m. at the
LIVONIA MALL
Community Room
(at SW end of building)
7 Mile & Middlebelt
Livonia, MI
We offer an excellent salary and benefit plan. Tellers must be available for three weeks of full-time training.
NBD
No phone calls, please.
An Equal Opportunity Employer M/F

Food Services Supervisor
At University Convalescent and Nursing Home we are looking for an individual who is interested in directing the kitchen of our 184-bed long-term health care center. The successful candidate will have food preparation experience, leadership qualities, a high school diploma and a genuine desire to work with our mature patients.
The Food Services Supervisor will be responsible for coordinating the activities of kitchen workers (including scheduling and personnel records), directing the actual food preparation for patients, staff and visitors, purchasing food, directing the storeroom, maintaining high sanitation requirements as well as maintaining resident documentation.
We are part of Health Care and Retirement Corporation (HCR), the sixth largest provider of long-term health care in the United States and we offer a competitive salary, a

500 Help Wanted

HOUSEKEEPERS

NOW HIRING THE HEART OF OUR BUSINESS

Do these questions describe you;

- Are you a positive, upbeat person?
- Do you like to work independently?
- Are you a perfectionist?
- Do you have a lot of energy and like a fast-paced environment?
- Are you a professional in work, style and appearance?

IF SO...we would like to talk with you. We are Service Master, a leader in the cleaning industry. We supply our services to health-care, education and industry. We offer excellent salary, benefits, uniforms, products you can believe in, and management that appreciates performance.

For an interview, call Jim Juriet, (313) 464-5656, Mon. thru Fri. between 10am & 4pm.

An Equal Opportunity Employer

INSURANCE AGENT
$1200 per month to start. Contact Garry Tranter at home. 531-0053

Insurance-Experienced Only
AGENCY POSITIONS
Southfield - Livonia - Troy
Detroit - Dearborn - Farmington
Commercial & Personal Lines
CSR's & Account Executives
CONCORD PERSONNEL
19500 Middlebelt Rd. 478-2200

INSURANCE
RATER - PROCESSOR

Large insurance agency is seeking a qualified insurance rater.

The ideal candidate should be ISO trained & have computer knowledge.

Excellent benefits.

NON SMOKING OFFICE

Please submit written letter describing work experience & abilities.

D. ECONOMO
MEADOWBROOK INSURANCE
24370 Northwestern Hwy
Southfield, MI. 48075

IS THERE A NEW JOB IN YOUR FUTURE?

If not, contact FUTURE FORCE Temporary Help Service immediately. You'll be placed in a light industrial or factory job.

- No experience necessary
- All shifts available
- Top pay
- Benefits & vacations

Bring your driver's license & social security card & apply today!
Must be 18 years old.

WESTLAND
728-8770

REDFORD
532-7666

TAYLOR
381-3006

FUTURE FORCE
TEMPORARY HELP SERVICE
NEVER A FEE

JANITORS/OFFICE CLEANERS
Full & part time cleaning work. Apply at Travelers & vacations
#129, Southfield (Northland en-trance) Telegraph-Nevada

JANITOR WANTED
Full time for Southfield senior citizen complex. Experience preferred. Benefits. Apply in person;

Franklin Club Apts
28301 Franklin Rd.,
SOUTHFIELD
353-2810

ADMINISTRATOR

- EXPERIENCED IN CUSTOMER SERVICE
- GOOD MATH SKILLS
- GOOD TELEPHONE PERSONALITY
- WILLINGNESS TO LEARN PROCESSORS
- EXCELLENT TYPING SKILLS
- ATTENTION TO DETAIL
- BASIC MATH SKILLS
- CRT & OFFICE EXPERIENCE HELPFUL
- EXCELLENT BENEFIT PACKAGE

CANDIDATE SEND RESUME & SALARY REQUIREMENTS TO:
ADISTRA CORPORATION
101 Union
Plymouth, MI 48170
Attn. Human Resources
An Equal Opportunity Employer

SOUTHFIELD Marriott.
27033 Northwestern Highway, Southfield, Michigan 48034 (313) 356-7400

MAINTENANCE

Would you like to work in the hospitality industry? Come join the Southfield Marriott team. We are looking for an experienced Engineer (Maintenance).

Must be experienced in physical plant, electrical, painting and light carpentry. Good future with the company.

Applications accepted Mon.-Fri. 9 a..-5 p.m. or evenings by appointment.

27033 Northwestern Hwy.
An Equal Opportunity Employer M/F/H/V

Owner Operators
WE CARE ABOUT OWNER/OPERATORS

At Warren Transport, we really care about owner/operators. We do so much that we are 100% dedicated to you, no company trucks as competition for your loads. We consider our operators to be our partner - we want to be successful. Why else would we offer the best owner/operator package in the industry. Compare it to the competition? Warren Transport, and has been established, financially solid and we're growing. Our customers are diversified, freight is consistent.

If you meet our requirements, our exciting future will be yours too. Required: Must be 25 years of age; 1-year verifiable OTR driving experience. Good safety record; and mandatory DOT drug test.

Don't gamble with your future. Go with a proven winner, Consider us now. Leasing to Warren Transport will be the best move you ever made.

WARREN TRANSPORT: GOOD PEOPLE WITH GOOD EQUIPMENT
CONTACT - Harold Amundson
12790 Westwood
Detroit, MI 48223
313-273-6880

WARREN TRANSPORT, INC.

ADMINISTRATOR
The "Kelly Girl" People
The First And The Best
Not An Agency; Never A Fee
Equal Opportunity Employer M/F/H

MACHINE OPERATOR-for production drilling. Shop experience preferred. 50 hrs., days and nights. Must be hr starting. Numerous benefits. Warren area. 10 Mile & Ryan. 545-9078

KNITTERS
Hand or machine.
Call: 962-2676

LABORER - knowledgeable in all phases of commercial construction. Start $6. hour. Leave message at 532-7159

LAB TECHNICIANS

10 OPENINGS

Sterling Heights & Troy Area Companies are seeking responsible individuals for full-time positions. No experience necessary. Call 879-4277

WOLVERINE

LATHE OPERATOR
Experienced for Clausing Type 15 Lathe. Full time. Good benefits. Plymouth area. 459-8190

LAUNDRY/PORTER person needed, hours are 8am-3pm. Apply within. In the Double Eagle, Rochester Rd. between Square Lake & Long Lake.

LEARN EXECUTIVE RECRUITMENT
F-O-R-T-U-N-E is a nationwide leader in executive recruitment & placement of middle management & executive level personnel with major corporations thru out U.S.
Due to our expansion, we currently have an opening in Novi for a professional to learn our business & receive an excellent recruitment. If you are seeking an opportunity to earn a high income & a short income to your efforts & if you possess good communication skills, a college degree & high aspirations call immediately.
Our training program will prepare you for unlimited earnings potential. You will be dealing with some of the most successful people in the country & be in a position to influence & advise decision makers on their career decisions.
Please Contact
Gary Snyder
248-221-1464
F-O-R-T-U-N-E
Personnel Consultants, Inc.

LIFEGUARD & SWIM INSTR.
Evenings, weekends, immediate openings. Apply at the Courts. Call: 473-1815 or 476-8010

LIGHT INDUSTRIAL
UP TO $6.50/HR

General laborers, warehouse workers & forklift operators, immediate long-term assignments available. Call:

IMSS
23077 Greenfield, Suite 110
Southfield, MI 48075
313-569-4848 or 313-552-1944

LIGHT INDUSTRIAL
A Kelly job puts you to work right away!

At Kelly Services, we can put you to work right away - without delay!

10
Light Industrial Workers
Needed Immediately

What's more, a Kelly job will help you build valuable experience and learn new skills.

So come to Kelly Services. Amerika's leading light industrial jobs in the metro area. You can work in packaging, assembly and light assembly. And these jobs don't require experience.

Kelly offers top pay, a paycheck after you've done the work, and benefits. If you want to call on some of these great jobs, call Kelly today!

Livonia
29449 W. Six Mile Rd
Garden City 422-0269
29236 Ford Rd.

KELLY TEMPORARY SERVICES
The "Kelly Girl" People
The First And The Best
Not An Agency; Never A Fee
Equal Opportunity Employer M/F/H

KELLY TEMPORARY SERVICES
The "Kelly Girl" People
The First And The Best
Not An Agency; Never A Fee
Equal Opportunity Employer M/F/H

FARMER JACK and A & P SUPERMARKETS
IMMEDIATE OPENINGS
FOR ENTRY LEVEL POSITIONS
NO EXPERIENCE NECESSARY
JOIN THE NO. 1 SUPERMARKET TEAM

- Promotional opportunities
- Flexible schedules
- Scheduled wage increases based on seniority
- A clean, friendly work environment

Apply at your nearest Farmer Jack or A & P Supermarkets and see the Store Manager for additional details.

An Equal Opportunity Employer

HAMBURGERS
The fastest growing double drive-thru chain in the USA, ranked #1 in Restaurant Business Magazine is looking for aggressive Managers & Assistant Managers.

We offer competitive salary, health, dental & life insurance. Lucrative bonus program & great advancement opportunities. Send resume to:

RALLY'S HAMBURGERS
14244 LOWE DR.
WARREN, MI 48093
ATTN: PERSONNEL DIRECTOR
293-6396
Equal Opportunity Employer

DIESEL MECHANIC

The Ann Arbor Transportation Authority is seeking qualified applicants for a Diesel Maintenance Trainee. Applicants must have extensive work experience as a mechanic that can be documented and demonstrate proficiency in electrical, engine and hydraulic repair. NIASE or comparable certification is required and transit vehicle repair experience is preferred. A team ownership concept is emphasized at AATA and the successful candidate must demonstrate the ability to work as a "team player." If you would like to join a progressive public transit operation, receive competitive wages and citizen excellent fringe benefits, please submit a resume outlining in detail your mechanical repair experience and training by February 5, 1990 to:

MANAGER OF HUMAN RESOURCES
ANN ARBOR TRANSPORTATION AUTHORITY
2700 S. INDUSTRIAL
ANN ARBOR, MI 48104
An Equal Opportunity Employer

MAINTENANCE PERSON
Large management firm is looking for an experienced career-minded individual for a full time on-site position as an attractive apartment community in Farmington. Compensation package includes salary, apartment, benefits and excellent potential for growth and advancement with an established firm. For more information, call between the hours of 9 AM - 12 PM. 474-2884

FARMER JACK and A&P SUPERMARKETS
IMMEDIATE OPENINGS
FOR ENTRY LEVEL POSITIONS
NO EXPERIENCE NECESSARY
JOIN THE NO. 1 SUPERMARKET TEAM

- Promotional opportunities
- Flexible schedules
- Scheduled wage increases based on seniority
- A clean, friendly work environment

Apply at your nearest Farmer Jack or A & P Supermarkets and see the Store Manager for additional details.

An Equal Opportunity Employer

Manager Couple
needed for Southfield apartment complex. Minimum 5 yrs. experience. Salary, salary and benefits for right couple. Please call Elton Co., 352-0300 or send resume to 29777 Telegraph, Suite 1555, Southfield, MI. 48034

management

FINANCIAL SERVICES
Metropolitan Life, & World Wide Leader in Financial Services with over $105 billion in assets, has earned its reputation as "The Quality Company." We are expanding our Agency/Sales and management staffs.
Do you have a bachelor's degree and have drive? We can offer you a structured management training program which enables you to maximize your potential and develop skills. Positions in training CAN earn up to $900/wk. Generous benefits package. Send resume to:
DIRECTOR OF RECRUITING
P.O. BOX 5147
SOUTHFIELD, MI 48086-5147

MACHINE OPERATOR-for production drilling. Shop experience preferred. 50 hrs., days and nights. Must be hr starting. Numerous benefits. Warren area. 10 Mile & Ryan. 545-9078

LIGHT DELIVERY & GENERAL UTILITY, full time, Mon. thru Fri. No weekends or holidays. Excellent working conditions. Call Karen 523-8740

LIGHT INDUSTRIAL
assignments in Wayne
All shifts $4.50-$5/hr.
ETD Temporary Service 425-6226

LIGHT INDUSTRIAL JOBS!

Full time long term temporary positions for day, afternoon shifts available in Livonia area. Must be punctual, dependable & have own reliable transportation. Some of the positions may require OT.
Call today

CORPORATE PERSONNEL SERVICES
478-1010
EOE NO FEE

LIGHT INDUSTRIAL
Top Pay
Cash Bonuses
Flexible Hours
Holiday Pay

We have immediate openings in all areas. If you have reliable transportation, we have jobs for you! Must be serious about work. Call for an appointment!

SNELLING TEMPORARIES
Call for an Appointment Today

37625 Ann Arbor Rd.
Suite 100
Livonia, 464-2100

17200 W. 10 Mile
Suite 150
Southfield, 557-5700
NEVER A FEE

LIGHT INDUSTRIAL
UP TO $6.50/HR

General laborers, warehouse workers & forklift operators, immediate long-term assignments available. Call:

IMSS
23077 Greenfield, Suite 110
Southfield, MI 48075
313-569-4848 or 313-552-1944

Light Industrial

A Kelly job puts you to work right away!

At Kelly Services, we can put you to work right away - without delay!

10
Light Industrial Workers
Needed Immediately

What's more, a Kelly job will help you build valuable experience and learn new skills.

So come to Kelly Services. Amerika's leading light industrial jobs in the metro area. You can work in packaging, assembly and light assembly. And these jobs don't require experience.

Kelly offers top pay, a paycheck after you've done the work, and benefits. If you want to call on some of these great jobs, call Kelly today!

Livonia
29449 W. Six Mile Rd
Garden City 422-0269
29236 Ford Rd.

KELLY TEMPORARY SERVICES
The "Kelly Girl" People
The First And The Best
Not An Agency; Never A Fee
Equal Opportunity Employer M/F/H

Light Industrial

EXTRA CASH EXTRA EASY!

There are dozens of easy jobs waiting for you right now in the Detroit Voice! No experience necessary, no special training needed! Kelly Services has an immediate need for light industrial jobs...like light assembly, stockhandling, laborers.

Call Kelly Services today, and get on our list! Both long-term and short-term jobs are usually available, but don't wait! Put your choice of easy jobs can make you extra cash today!

Bloomfield
642-9650

Pontiac
338-0338

KELLY TEMPORARY SERVICES
The "Kelly Girl" People
The First And The Best
Not An Agency; Never A Fee
Equal Opportunity Employer M/F/H

MAINTENANCE

MAINTENANCE PERSON
For 455 unit coop in Northville. 3 yrs. maintenance experience. Must be knowledgeable in plumbing, heating, electrical and light carpentry. Excellent benefits and starting wage. 349-1220

MAINTENANCE PERSON - experienced, for apartment complex in Novi. Full time position.
Call: 348-3080

MAINTENANCE PERSON
For new apartment community. Must be knowledgeable in plumbing, heating, electrical and light carpentry. Excellent benefits and starting wage. 697-8740

MAINTENANCE PERSON
Large management firm is looking for an experienced career-minded individual for a full time on-site position as an attractive apartment community in Farmington. Compensation package includes salary, apartment, benefits and excellent potential for growth and advancement with an established firm. For more information, call between the hours of 9 AM - 12 PM. 474-2884

MACHINE OPERATORS
No experience necessary.
Immediate openings available. Day & Afternoon Shifts. 40 hours per week plus overtime and benefits.
Apply in person at:
23077 Greenfield, Suite 110
Southfield, MI 48075
313-569-4848 or 313-552-1944

MACHINE SHOP TRAINEE
General duties, overtime, benefits. Walled Lake area. Call 669-0088

Light Industrial

Cash in on some great jobs!

If you're looking for work, take a look at the big and short term assignments at Kelly. We have lots of light industrial jobs in the immediate area. You can work in packaging, assembly and light assembly. And these jobs don't require experience.

Kelly offers top pay, a paycheck after you've done the work, and benefits. If you want to call on some of these great jobs, call Kelly today!

Livonia
29449 W. Six Mile Rd
Garden City 422-0269
29236 Ford Rd.

KELLY TEMPORARY SERVICES
The "Kelly Girl" People
The First And The Best
Not An Agency; Never A Fee
Equal Opportunity Employer M/F/H

MACHINE OPERATOR-for production drilling. Shop experience preferred. 50 hrs., days and nights. Must be hr starting. Numerous benefits. Warren area. 10 Mile & Ryan. 545-9078

KNITTERS
Hand or machine.
Call: 962-2676

LABORER - knowledgeable in all phases of commercial construction. Start $6. hour. Leave message at 532-7159

LAB TECHNICIANS

10 OPENINGS

Sterling Heights & Troy Area Companies are seeking responsible individuals for full-time positions. No experience necessary. Call 879-4277

WOLVERINE

LATHE OPERATOR
Experienced for Clausing Type 15 Lathe. Full time. Good benefits. Plymouth area. 459-8190

LAUNDRY/PORTER person needed, hours are 8am-3pm. Apply within. In the Double Eagle, Rochester Rd. between Square Lake & Long Lake.

LEARN EXECUTIVE RECRUITMENT
F-O-R-T-U-N-E is a nationwide leader in executive recruitment & placement of middle management & executive level personnel with major corporations thru out U.S.
Due to our expansion, we currently have an opening in Novi for a professional to learn our business & receive an excellent recruitment. If you are seeking an opportunity to earn a high income & a short income to your efforts & if you possess good communication skills, a college degree & high aspirations call immediately.
Our training program will prepare you for unlimited earnings potential. You will be dealing with some of the most successful people in the country & be in a position to influence & advise decision makers on their career decisions.
Please Contact
Gary Snyder
248-221-1464
F-O-R-T-U-N-E
Personnel Consultants, Inc.

LIFEGUARD & SWIM INSTR.
Evenings, weekends, immediate openings. Apply at the Courts. Call: 473-1815 or 476-8010

LIGHT INDUSTRIAL
UP TO $6.50/HR

General laborers, warehouse workers & forklift operators, immediate long-term assignments available. Call:

IMSS
23077 Greenfield, Suite 110
Southfield, MI 48075
313-569-4848 or 313-552-1944

Light Industrial

A Kelly job puts you to work right away!

At Kelly Services, we can put you to work right away - without delay!

10
Light Industrial Workers
Needed Immediately

What's more, a Kelly job will help you build valuable experience and learn new skills.

So come to Kelly Services. Amerika's leading light industrial jobs in the metro area. You can work in packaging, assembly and light assembly. And these jobs don't require experience.

Kelly offers top pay, a paycheck after you've done the work, and benefits. If you want to call on some of these great jobs, call Kelly today!

Livonia
29449 W. Six Mile Rd
Garden City 422-0269
29236 Ford Rd.

KELLY TEMPORARY SERVICES
The "Kelly Girl" People
The First And The Best
Not An Agency; Never A Fee
Equal Opportunity Employer M/F/H

MAINTENANCE

MAINTENANCE PERSON
Large management firm is looking for an experienced career-minded individual for a full time on-site position as an attractive apartment community in Farmington. Compensation package includes salary, apartment, benefits and excellent potential for growth and advancement with an established firm. For more information, call between the hours of 9 AM - 12 PM. 474-2884

FARMER JACK and A&P SUPERMARKETS
IMMEDIATE OPENINGS
FOR ENTRY LEVEL POSITIONS
NO EXPERIENCE NECESSARY
JOIN THE NO. 1 SUPERMARKET TEAM

- Promotional opportunities
- Flexible schedules
- Scheduled wage increases based on seniority
- A clean, friendly work environment

Apply at your nearest Farmer Jack or A & P Supermarkets and see the Store Manager for additional details.

An Equal Opportunity Employer

MAKE UP ARTIST
with experience
626-8300

Manager Couple
needed for Southfield apartment complex. Minimum 5 yrs. experience. Salary, salary and benefits for right couple. Please call Elton Co., 352-0300 or send resume to 29777 Telegraph, Suite 1555, Southfield, MI. 48034

management

FINANCIAL SERVICES
Metropolitan Life, & World Wide Leader in Financial Services with over $105 billion in assets, has earned its reputation as "The Quality Company." We are expanding our Agency/Sales and management staffs.
Do you have a bachelor's degree and have drive? We can offer you a structured management training program which enables you to maximize your potential and develop skills. Positions in training CAN earn up to $900/wk. Generous benefits package. Send resume to:
DIRECTOR OF RECRUITING
P.O. BOX 5147
SOUTHFIELD, MI 48086-5147

MACHINE OPERATOR-for production drilling. Shop experience preferred. 50 hrs., days and nights. Must be hr starting. Numerous benefits. Warren area. 10 Mile & Ryan. 545-9078

KNITTERS
Hand or machine.
Call: 962-2676

LABORER - knowledgeable in all phases of commercial construction. Start $6. hour. Leave message at 532-7159

LAB TECHNICIANS

10 OPENINGS

Sterling Heights & Troy Area Companies are seeking responsible individuals for full-time positions. No experience necessary. Call 879-4277

WOLVERINE

LATHE OPERATOR
Experienced for Clausing Type 15 Lathe. Full time. Good benefits. Plymouth area. 459-8190

LAUNDRY/PORTER person needed, hours are 8am-3pm. Apply within. In the Double Eagle, Rochester Rd. between Square Lake & Long Lake.

LEARN EXECUTIVE RECRUITMENT
F-O-R-T-U-N-E is a nationwide leader in executive recruitment & placement of middle management & executive level personnel with major corporations thru out U.S.
Due to our expansion, we currently have an opening in Novi for a professional to learn our business & receive an excellent recruitment. If you are seeking an opportunity to earn a high income & a short income to your efforts & if you possess good communication skills, a college degree & high aspirations call immediately.
Our training program will prepare you for unlimited earnings potential. You will be dealing with some of the most successful people in the country & be in a position to influence & advise decision makers on their career decisions.
Please Contact
Gary Snyder
248-221-1464
F-O-R-T-U-N-E
Personnel Consultants, Inc.

LIFEGUARD & SWIM INSTR.
Evenings, weekends, immediate openings. Apply at the Courts. Call: 473-1815 or 476-8010

LIGHT INDUSTRIAL
UP TO $6.50/HR

General laborers, warehouse workers & forklift operators, immediate long-term assignments available. Call:

IMSS
23077 Greenfield, Suite 110
Southfield, MI 48075
313-569-4848 or 313-552-1944

Light Industrial

A Kelly job puts you to work right away!

At Kelly Services, we can put you to work right away - without delay!

10
Light Industrial Workers
Needed Immediately

What's more, a Kelly job will help you build valuable experience and learn new skills.

So come to Kelly Services. Amerika's leading light industrial jobs in the metro area. You can work in packaging, assembly and light assembly. And these jobs don't require experience.

Kelly offers top pay, a paycheck after you've done the work, and benefits. If you want to call on some of these great jobs, call Kelly today!

Livonia
29449 W. Six Mile Rd
Garden City 422-0269
29236 Ford Rd.

KELLY TEMPORARY SERVICES
The "Kelly Girl" People
The First And The Best
Not An Agency; Never A Fee
Equal Opportunity Employer M/F/H

MAINTENANCE

MAINTENANCE PERSON
Large management firm is looking for an experienced career-minded individual for a full time on-site position as an attractive apartment community in Farmington. Compensation package includes salary, apartment, benefits and excellent potential for growth and advancement with an established firm. For more information, call between the hours of 9 AM - 12 PM. 474-2884

FARMER JACK and A&P SUPERMARKETS
IMMEDIATE OPENINGS
FOR ENTRY LEVEL POSITIONS
NO EXPERIENCE NECESSARY
JOIN THE NO. 1 SUPERMARKET TEAM

- Promotional opportunities
- Flexible schedules
- Scheduled wage increases based on seniority
- A clean, friendly work environment

Apply at your nearest Farmer Jack or A & P Supermarkets and see the Store Manager for additional details.

An Equal Opportunity Employer

MAKE UP ARTIST
with experience
626-8300

Manager Couple
needed for Southfield apartment complex. Minimum 5 yrs. experience. Salary, salary and benefits for right couple. Please call Elton Co., 352-0300 or send resume to 29777 Telegraph, Suite 1555, Southfield, MI. 48034

management

FINANCIAL SERVICES
Metropolitan Life, & World Wide Leader in Financial Services with over $105 billion in assets, has earned its reputation as "The Quality Company." We are expanding our Agency/Sales and management staffs.
Do you have a bachelor's degree and have drive? We can offer you a structured management training program which enables you to maximize your potential and develop skills. Positions in training CAN earn up to $900/wk. Generous benefits package. Send resume to:
DIRECTOR OF RECRUITING
P.O. BOX 5147
SOUTHFIELD, MI 48086-5147

Join Met. It pays!
An Equal Opportunity Employer

Light Industrial

EXTRA CASH EXTRA EASY!

There are dozens of easy jobs waiting for you right now in the Detroit Voice! No experience necessary, no special training needed! Kelly Services has an immediate need for light industrial jobs...like light assembly, stockhandling, laborers.

Call Kelly Services today, and get on our list! Both long-term and short-term jobs are usually available, but don't wait! Put your choice of easy jobs can make you extra cash today!

Bloomfield
642-9650

Pontiac
338-0338

---

500 Help Wanted

Westland Office

Immediate Opening

Part time receptionist/ assistant for surveyors needed. Must have pleasant phone voice and positive attitude. Paid weekly. No selling. No experience. Must be at least 18yrs. old. Call Joann at 427-8535

WRECKER DRIVERS

Westland Car Care is now accepting applications for experienced drivers. Apply in person or fax to 729-7 N. Wayne Rd., Westland.

502 Help Wanted Dental-Medical

ACTIVITIES ASSISTANT

Full-time position available to work with Elderly in Nursing Home. Seeking outgoing, creative individual. Apply in person:

Middlebelt Nursing Center
14900 Middlebelt Rd.
Livonia, MI., 48154

ACTIVITY ASSISTANT

Assist Director with resident activity program development implementation and documentation. MR/CPR Dental Care Facility. High School diploma or equivalent required. Experience with activities preferred.

Part time, evenings and weekends. Apply in person:

Wayne Trail Living Center
4427 Venoy
Wayne, MI 48184
An Equal Opportunity Employer

ADMITTING REPRESENTATIVE

Sinai Hospital has an immediate Part time opening for an Admitting Representative in our Emergency Crisis Walk-in Clinic registering patients for stated services.

Requirements include 6 months to 1 year experience in insurance or patient accounting, typing of 40 wpm, and high school diploma. Psychiatric experience preferred.

We offer a competitive wage and comprehensive benefits package. For immediate consideration, please respond with resume to:

Employment AR
SINAI HOSPITAL
6767 W. Outer Drive
Detroit, MI 48235
Equal Opportunity Employer M/F

ALLERGY OFFICE/FARMINGTON

Medical assistant, part-time. Varied responsibilities. Will train motivated person. 478-6302

ASSISTANT DIRECTOR OF NURSING

150 Bed skilled nursing facility. We are looking for an RN to become part of our administration team that focuses on quality patient care. Salary to $30,000 per year. Please contact Maxine Jones, Director of Nursing at Bortz Health Care Of Ypsilanti! 483-2220
An Equal Opportunity Employer

ASSISTANT/MEDICAL, full time position open for right person, must be hard working, have pleasant personality & be dependable & responsible. Call 478-4609

BILLER FOR OBGYN OFFICE

in Troy full time.
Computer experience helpful.
Call Marilyn at 828-8061

BILLER - Full time with computer and medical insurance experience. Send resume to: Box #222, Observer & Eccentric Newspapers, 36251 Schoolcraft Rd., Livonia, MI 48150

BILLER - Full time or part time with computer and medical insurance billing. Farmington Hills. 478-5402

BUSINESS MANAGER for growing home care agency. Need 5 yrs. experience in billing, billing aging, discounts receivable & payable, & management experience. Full benefits. Send resume to: Visiting Nurse Home Support Services, 26200 Lahser Rd., Southfield, MI 48034

CANTON, mature person needed as for physician practice. Mon - Wed - Fri., 8am to 5pm, in a brand new medical/specialist therapy clinic. Salary depends on experience. Telecommuter will be trained on the job. For interview appointment call.
981-1200

CROWN & BRIDGE model person. Experienced. Full benefit package. 534-2350

DENTAL Appointment Secretary. Dependable, friendly person wanted for challenging full time position in busy Troy dental practice. Some dental knowledge helpful, but will train. Good pay, benefits. 689-9010

DENTAL ASSISTANT

Full time. Flexible hours. Experience in expanded duties. Excellent salary & benefits. For Farmington Hills office.
474-2280

DENTAL ASSISTANT/Receptionist

For busy surgery office. Full time with excellent fringe benefits. Experienced in dental assisting. 547-8804

DENTAL ASSISTANT

Livonia, Northville area. Full time. Experience preferred, will train. Call 464-4490

DENTAL ASSISTANT

Experienced dental technician. Full time. If interested please call:
838-4680

DENTAL ASSISTANT. Full time experienced, must be able to work Saturdays. Benefit package and some fringe benefits. Livonia area.
477-7230

DENTAL ASSISTANT - CHARMING 3 days per week, for modern busy general dentistry office, located in Southfield/Lathrup Village area. Excellent pay and benefits. Please call 259-2410

DENTAL ASSISTANT

Growing, busy practice seeking, energetic, responsible person to assist in four handed dentistry. Excellent opportunity for right person. Full time, benefits and some Saturdays. Benefit package available. Novi area.
477-7230

DENTAL ASSISTANT - CHARMING 3 days per week, for modern busy general dentistry office, located in Southfield/Lathrup Village area. Excellent pay and benefits. Please call 543-2340

DENTAL ASSISTANT - Full time, experienced, must be able to work Saturdays. Benefit package and some fringe benefits. Livonia area.
477-7230

DENTAL ASSISTANT

Needed 3-4 days. Pleasant personality. No evenings. Call office.
751-3100

DENTAL ASSISTANT

Part-time. Orthodontic oriented family practice seeking enthusiastic individual for Northville office. Experience preferred but will train. Call Mary 348-7997

DENTAL ASSISTANT - part time, Saturdays, Medical, pension, benefits & more. Dearborn Heights area. Call after 7pm. 278-8218

DENTAL ASSISTANT, motivated, hardworker, for fast growing dental practice. Good pay & benefits, for Livonia office. Call Jeanine at Bortz Health Care Of Ypsilanti! 483-2220
An Equal Opportunity Employer

DENTAL ASSISTANT

Quality minded, growing practice. Prefer experienced chairside in spacious Livonia office. Full time, benefits, holidays. 421-3090

DENTAL ASSISTANT - position for experienced assistant who is punctual, reliable, enthusiastic, loves patients & has a good attitude. Would prefer C.D.A., R.D.A. Southfield area. Call Linda or Marie
352-7722

DENTAL ASSISTANT

A full or part time position is available in our Southfield office. We are offering a challenging career opportunity with excellent salary & benefits in exchange for a pleasant motivated personality. 352-5440

DENTAL ASSISTANT NEEDED

No experience necessary! Full time, W Dearborn office. 562-1225

DENTAL ASSISTANT Part time, experienced preferred. Telegraph/15 area. 642-5471

DENTAL ASSISTANT

Part time, 2 - 4½ days per week. Livonia area.
464-7000

DENTAL ASSISTANT

Experienced Part Time Bailey Belleville practice. We are looking for that special person. Benefits. 697-4400

DENTAL ASSISTANT- part time approximately 20 hours a week. Growing North Livonia office.
Call Mary 473-2001

DENTAL ASSISTANT-Experienced in bonding/etch for Lake Orion area. Good communication skills, insurance billing. Full time. 693-8366

DENTAL ASSISTANT

Part time hours, will train.
Livonia area.
591-3636

DENTAL ASSISTANT - full time position for Troy family practice. Good hours. Great working conditions. Experience preferred. 649-8868

DENTAL ASSISTANTS

Wow! Look at all these benefits you'll enjoy when you're done call me for interview. Full or part time.
Livonia, Farmington 477-8505

DENTAL ASSISTANT

Are you underpaid & experienced? We're looking for a busy office for a self-motivated, people person who has exceptional Chairside Assisting skills. We offer a full time position with Medical/Dental benefits, paid holidays, Personal/Sick days & a starting salary of $9.00 per hr. Train the trainer. Starting salary $30,000 per year. Please contact Maxine Jones, Director of Nursing at Bortz Health Care Of Ypsilanti! 483-2220
An Equal Opportunity Employer

DENTAL ASSISTANT

Enjoy Century Call as Full time. Experienced. Top salary & bonus. Call for Interview 478-2112
ALSO Dental Receptionist needed, split time. Ask for Lynne 478-2112

DENTAL ASSISTANT

For busy Rochester practice. Experienced person only. Must know pegboard and be motivated, organized and work well with people. Full time. Excellent benefits. 652-7172

DENTAL RECEPTIONIST

Outgoing, personable Receptionist needed full time for friendly Southfield general dentistry practice. Experience helpful. Salary commensurate with ability. Benefits. Resume to: Dr. Langberg, 18451 W. 12 Mile, Lathrup Village, MI 48076

DENTAL RECEPTIONIST

Needed for busy dermatologist office in Livonia. Part time, experience preferred. Call Mary 474-8440

DENTAL RECEPTIONIST

Needed 1 day. Pediatric specialty office. No evenings or weekends. Ask for Sheryn
525-6700

DENTAL RECEPTIONIST

Part time, needed for progressive office in Farmington Hills.
Call 474-2280

DENTAL RECEPTIONIST - Quality oriented family practice in Canton is looking for motivated person.
Call 397-8282

DENTAL RECEPTIONIST needed 1 day per week, pediatric specialty office. No evenings or weekends. Ask for Sheryn
525-6700

DENTAL RECEPTIONIST, progressive Canton office, looking for an enthusiastic, people oriented person to join our preventative team. Full or part time.
981-5450

DENTAL RECEPTIONIST

bright, articulate hygienist who will enjoy a busy, full service office atmosphere.
Full or part time.
522-5520

DENTAL RECEPTIONIST for Rochester general practice, part time. Tues. & Wed. 8:30-5pm, alternate Sat. 8am-1pm. Call Arlene652- 1100

DENTAL RECEPTIONIST

Growing, busy practice seeking, energetic, responsible person to assist in four handed dentistry. Excellent opportunity for right person. Full time, benefits and some Saturdays. Benefit package available. Novi area.
477-7230

DENTAL RECEPTIONIST - CHARMING 3 days per week, for modern busy general dentistry office, located in Southfield/Lathrup Village area. Excellent pay and benefits. Please call 543-2340

DENTAL RECEPTIONIST for Rochester general practice, part time. Tues. & Wed. 8:30-5pm, alternate Sat. 8am-1pm. Call Arlene652- 1100

DENTAL RECEPTIONIST

Growing, busy practice seeking, energetic, responsible person to assist in four handed dentistry. Excellent opportunity for right person. Full time, benefits and some Saturdays. Benefit package available. Novi area.
477-7230

DENTAL RECEPTIONIST - Experienced, for busy office. 2 days, no Saturdays. Medical, pension, benefits & more. Dearborn Heights area. Call after 7pm. 278-8218

DENTAL RECEPTIONIST, motivated, hardworker, for fast growing dental practice. Good pay & benefits, for Livonia office. Call Jeanine at Bortz Health Care Of Ypsilanti! 483-2220
An Equal Opportunity Employer

DENTAL RECEPTIONIST

Quality minded, growing practice. Prefer experienced chairside in spacious Livonia office. Full time, benefits, holidays. 421-3090

DENTAL RECEPTIONIST - position for experienced person who is punctual, reliable, enthusiastic, loves patients & has a good attitude. Would prefer C.D.A., R.D.A. Southfield area. Call Linda or Marie
352-7722

DENTAL RECEPTIONIST

Are you underpaid & experienced? We're looking for a busy office for a self-motivated, people person who has exceptional Chairside Assisting skills. We offer a full time position with Medical/Dental benefits, paid holidays, Personal/Sick days & a starting salary of $9.00 per hr. Train the trainer. Starting salary $30,000 per year. Please contact Maxine Jones, Director of Nursing at Bortz Health Care Of Ypsilanti! 483-2220
An Equal Opportunity Employer

DENTAL RECEPTIONIST

Expanding Dearborn office. Full time. Experienced, top salary & bonus. Call for Interview 478-2112
ALSO Dental Receptionist needed, split time. Ask for Lynne 478-2112

DENTAL RECEPTIONIST

needed for preventive oriented practice in Dearborn Heights.
277-0050

DENTAL HYGIENIST

Livonia general dentist seeks quality perio-oriented hygienist for 4 day full time position. Experience and attention. Call for interview.
525-6700

DENTAL HYGIENIST

Part time, needed for progressive office in Farmington Hills.
Call 474-2280

DENTAL HYGIENIST - Quality oriented family practice in Canton is looking for motivated person.
Call 397-8282

DENTAL HYGIENIST needed 1 day per week, pediatric specialty office. No evenings or weekends. Ask for Sheryn
525-6700

DENTAL HYGIENIST, progressive Canton office, looking for an enthusiastic, people oriented person to join our preventative team. Full or part time.
981-5450

DENTAL HYGIENIST

bright, articulate hygienist who will enjoy a busy, full service office atmosphere.
Full or part time.
522-5520

DENTAL HYGIENIST for Rochester general practice, part time. Tues. & Wed. 8:30-5pm, alternate Sat. 8am-1pm. Call Arlene652- 1100

DENTAL HYGIENIST

Growing, busy practice seeking, energetic, responsible person to assist in four handed dentistry. Excellent opportunity for right person. Full time, benefits and some Saturdays. Benefit package available. Novi area.
477-7230

DENTAL HYGIENIST - CHARMING 3 days per week, for modern busy general dentistry office, located in Southfield/Lathrup Village area. Excellent pay and benefits. Please call 543-2340

DENTAL HYGIENIST

Needed 3-4 days. Pleasant personality. No evenings. Call office.
751-3100

DENTAL HYGIENIST

Part-time. Orthodontic oriented family practice seeking enthusiastic individual for Northville office. Experience preferred but will train. Call Mary 348-7997

DENTAL HYGIENIST - part time, Saturdays, Medical, pension, benefits & more. Dearborn Heights area. Call after 7pm. 278-8218

DENTAL HYGIENIST, motivated, hardworker, for fast growing dental practice. Good pay & benefits, for Livonia office. Call Jeanine at Bortz Health Care Of Ypsilanti! 483-2220
An Equal Opportunity Employer

DENTAL HYGIENIST

Quality minded, growing practice. Prefer experienced chairside in spacious Livonia office. Full time, benefits, holidays. 421-3090

DENTAL HYGIENIST - position for experienced person who is punctual, reliable, enthusiastic, loves patients & has a good attitude. Would prefer C.D.A., R.D.A. Southfield area. Call Linda or Marie
352-7722

DENTAL HYGIENIST

Part time, 2 days a week, every other Saturday.
277-3000

DENTAL HYGIENIST

Plymouth/Canton area. Flexible hours. Excellent pay.
455-8844

DENTAL HYGIENIST

A full or part-time position is available in our Southfield office. We are offering a challenging career opportunity with excellent salary & benefits in exchange for a pleasant motivated personality. 352-5440

DENTAL LAB Technician. Crown & bridge tech needed for Prosthodontic office. Full time. Experienced preferred; salary & benefits commensurate with experience. 855-6622

DENTAL RECEPTIONIST - full time professional for friendly Plymouth office. Enjoy helping people? You'll be willing to work with computers. We enjoy having fun while working hard. Excellent benefits. 453-6848

DENTAL RECEPTIONIST

15 hr. 20 hrs. per week for a 3 Dr. practice in W. Dearborn. Dental & computer experience preferred.
561-1260

DENTAL RECEPTIONIST with some dental experience needed for busy Livonia office. Experienced, must type and be willing to work with computers. Call Jeanine at Bortz Health Care Of Ypsilanti! 483-2220
An Equal Opportunity Employer

DENTAL RECEPTIONIST

Needed for busy front desk, Westland area. Call after 5 PM.
861-3131

DENTAL RECEPTIONIST Full time positions, (M-F), available in growing multi specialty internal medicine private practice. Previous experience in scheduling, switchboard and computer billing preferred. Please send resume to Internal Medicine Internist Group, 28080 Grand River, Suite 308, Farmington, MI 48336

DENTAL RECEPTIONIST

Needed for Livonia Physicians office, part time, flexible hours. Experience preferred. Call 464-9200

DENTAL RECEPTIONIST/ TRANSCRIBIST

for outpatient orthopedic physical therapy office in Livonia. Full time, Mon. through Fri. with benefits. 1 yr. experience required. Mail resume to Suite #209, Pinewood Plaza, 22255 Greenfield Rd., Southfield, MI., 48075.

DENTAL RECEPTIONIST - part time, 18 hour week, Mon., Tues., Wed. board. Insurance knowledge needed. Livonia. 261-1740

DENTAL RECEPTIONIST - To fill hr. Type 50wpm, benefits, 1 year experience necessary. 473-7210
Steven J. Greene Personnel

DENTAL RECEPTIONIST - must have 1 yr experience in medical or podiatry office. Knowledge of health insurance a plus. Must be hard worker & dependable. Call 478-1024

DENTAL RECEPTIONIST

15 hr. 20 hrs. per week for a 3 Dr. practice in W. Dearborn. Dental & computer experience preferred.
561-1260

DENTAL RECEPTIONIST with some dental experience needed for busy Livonia office. Experienced, must type and be willing to work with computers. Call Jeanine at Bortz Health Care Of Ypsilanti! 483-2220
An Equal Opportunity Employer

DENTAL RECEPTIONIST

Needed for busy front desk, Westland area. Call after 5 PM.
861-3131

DENTAL RECEPTIONIST Full time positions, (M-F), available in growing multi specialty internal medicine private practice. Previous experience in scheduling, switchboard and computer billing preferred. Please send resume to Internal Medicine Internist Group, 28080 Grand River, Suite 308, Farmington, MI 48336

DENTAL RECEPTIONIST

Needed for Livonia Physicians office, part time, flexible hours. Experience preferred. Call 464-9200

DENTAL RECEPTIONIST/ TRANSCRIBIST

for outpatient orthopedic physical therapy office in Livonia. Full time, Mon. through Fri. with benefits. 1 yr. experience required. Mail resume to Suite #209, Pinewood Plaza, 22255 Greenfield Rd., Southfield, MI., 48075.

DENTAL RECEPTIONIST - part time, 18 hour week, Mon., Tues., Wed. board. Insurance knowledge needed. Livonia. 261-1740

DENTAL RECEPTIONIST - To fill hr. Type 50wpm, benefits, 1 year experience necessary. 473-7210
Steven J. Greene Personnel

DENTAL RECEPTIONIST - must have 1 yr experience in medical or podiatry office. Knowledge of health insurance a plus. Must be hard worker & dependable. Call 478-1024

DENTAL RECEPTIONIST

CENTRAL STERILIZATION

Full time positions available in a growing practice. Excellent salary, Dental, Medical, 401K & tuition plan benefits. Experience preferred. Good sense of humor & initiative expected.
728-1700

DENTAL ASSISTANT NEEDED

No experience necessary! Full time, W Dearborn office. 562-1225

DENTAL Appointment Secretary. Dependable, friendly person wanted for challenging full time position in busy Troy dental practice. Some dental knowledge helpful, but will train. Good pay, benefits. 689-9010

COMMUNITY HEALTH NURSES
534-2350

Join the Home Care Team at the Michigan Visiting Nurses to expand your practice in specialized primary nursing.

- Upgraded Salaries
- Health Insurance
- 3 Weeks Paid Vacation
- 100% Tuition
- And More!

R. N. required. Please contact:

Michigan Cancer Foundation Human Resources
110 E. Warren
Detroit, MI 48201
833-0710, Ext. 293
An Equal Opportunity Employer

Manager Pulmonary Function Laboratory

Detroit Receiving Hospital and University Health Center is a unique facility which combines the very best emergency trauma care with multi-disciplinary primary and specialty services in one of the most dynamic settings in the nation.

If your professional goals demand a career providing challenges and rewards, one where you will work with state-of-the-art equipment in a medical community committed to excellence...then we have the perfect position for you.

This position requires a highly motivated Registered Pulmonary Function Technologist with a Bachelor of Science Degree to manage our Pulmonary Function Laboratory.

The successful candidate should have experience with routine and specialized pulmonary diagnostic testing. Three to five years of supervisory experience is desired. Strong personnel and administrative skills are essential.

DRH/UHC offers an outstanding benefit package with a salary that is extremely competitive. For immediate consideration, please send resume in confidence to: Human Resources Department.

Detroit Receiving Hospital and University Health Center
4201 St. Antoine • Detroit, MI 48201
A subsidiary of The Detroit Medical Center, The Academic Health Center of Wayne State University.
Equal Opportunity Employer

PULMONARY FUNCTION TECHNICIAN

Superb opportunity to put your skills to test in an emergency trauma facility. Position requires an Associate degree in Respiratory Therapy, Cardiopulmonary Education or Biomedical Engineering with computer experience. Registered or registry eligible preferred.

This is a full time day shift position with WEEKENDS AND HOLIDAYS OFF.

Excellent salary and benefit package. Qualified candidates may submit a resume to: Human Resources Department.

Detroit Receiving Hospital and University Health Center
4201 St. Antoine • Detroit, MI 48201
A subsidiary of The Detroit Medical Center, The Academic Health Center of Wayne State University.
Equal Opportunity Employer

NURSE AIDES

are needed for home care clients in western Wayne county. Flexible schedule. Excellent pay scale. Transportation allowance. Benefit package for 30 hour per week or more. Experience necessary.
United Home Care
Call 459-5141
An Equal Opportunity Employer

502 Help Wanted Dental-Medical

DENTAL ASSISTANT Chairside. Bright enthusiastic person for our Westland office. Experience not necessary. Permanent full time position. Call Jean-Thurs. 9AM-6PM. 729-4440

DENTAL ASSISTANT

If you have assisting experience and are looking for a positive change in a team oriented practice, call us. We offer a full time position with benefits, paid holidays, vacation & sick time. Uniform allowance, bonuses and profit sharing. 464-8818

DENTAL HYGIENIST

needed for preventive oriented practice in Dearborn Heights.
277-0050

DENTAL HYGIENIST

Livonia general dentist seeks quality perio-oriented hygienist for 4 day full time position. Experience and attention. Call for interview.
525-6700

DENTAL HYGIENIST

Part time, needed for progressive office in Farmington Hills.
Call 474-2280

DENTAL HYGIENIST - Quality oriented family practice in Canton is looking for motivated person.
Call 397-8282

DENTAL HYGIENIST needed 1 day per week, pediatric specialty office. No evenings or weekends. Ask for Sheryn
525-6700

DENTAL HYGIENIST, progressive Canton office, looking for an enthusiastic, people oriented person to join our preventative team. Full or part time.
981-5450

DENTAL HYGIENIST

bright, articulate hygienist who will enjoy a busy, full service office atmosphere.
Full or part time.
522-5520

DENTAL HYGIENIST for Rochester general practice, part time. Tues. & Wed. 8:30-5pm, alternate Sat. 8am-1pm. Call Arlene652- 1100

DENTAL HYGIENIST

Growing, busy practice seeking, energetic, responsible person to assist in four handed dentistry. Excellent opportunity for right person. Full time, benefits and some Saturdays. Benefit package available. Novi area.
477-7230

DENTAL HYGIENIST - CHARMING 3 days per week, for modern busy general dentistry office, located in Southfield/Lathrup Village area. Excellent pay and benefits. Please call 543-2340

DENTAL HYGIENIST

Needed 3-4 days. Pleasant personality. No evenings. Call office.
751-3100

DENTAL HYGIENIST

Part-time. Orthodontic oriented family practice seeking enthusiastic individual for Northville office. Experience preferred but will train. Call Mary 348-7997

DENTAL HYGIENIST - part time, Saturdays, Medical, pension, benefits & more. Dearborn Heights area. Call after 7pm. 278-8218

DENTAL HYGIENIST, motivated, hardworker, for fast growing dental practice. Good pay & benefits, for Livonia office. Call Jeanine at Bortz Health Care Of Ypsilanti! 483-2220
An Equal Opportunity Employer

DENTAL HYGIENIST

Quality minded, growing practice. Prefer experienced chairside in spacious Livonia office. Full time, benefits, holidays. 421-3090

DENTAL HYGIENIST - position for experienced person who is punctual, reliable, enthusiastic, loves patients & has a good attitude. Would prefer C.D.A., R.D.A. Southfield area. Call Linda or Marie
352-7722

DENTAL HYGIENIST

Part time, 2 days a week, every other Saturday.
277-3000

DENTAL HYGIENIST

Plymouth/Canton area. Flexible hours. Excellent pay.
455-8844

DENTAL HYGIENIST

A full or part-time position is available in our Southfield office. We are offering a challenging career opportunity with excellent salary & benefits in exchange for a pleasant motivated personality. 352-5440

DENTAL LAB Technician. Crown & bridge tech needed for Prosthodontic office. Full time. Experienced preferred; salary & benefits commensurate with experience. 855-6622

DENTAL RECEPTIONIST - full time professional for friendly Plymouth office. Enjoy helping people? You'll be willing to work with computers. We enjoy having fun while working hard. Excellent benefits. 453-6848

DENTAL RECEPTIONIST

15 hr. 20 hrs. per week for a 3 Dr. practice in W. Dearborn. Dental & computer experience preferred.
561-1260

DENTAL RECEPTIONIST with some dental experience needed for busy Livonia office. Experienced, must type and be willing to work with computers. Call Jeanine at Bortz Health Care Of Ypsilanti! 483-2220
An Equal Opportunity Employer

DENTAL RECEPTIONIST

Needed for busy front desk, Westland area. Call after 5 PM.
861-3131

DENTAL RECEPTIONIST Full time positions, (M-F), available in growing multi specialty internal medicine private practice. Previous experience in scheduling, switchboard and computer billing preferred. Please send resume to Internal Medicine Internist Group, 28080 Grand River, Suite 308, Farmington, MI 48336

DENTAL RECEPTIONIST

Needed for Livonia Physicians office, part time, flexible hours. Experience preferred. Call 464-9200

DENTAL RECEPTIONIST/ TRANSCRIBIST

for outpatient orthopedic physical therapy office in Livonia. Full time, Mon. through Fri. with benefits. 1 yr. experience required. Mail resume to Suite #209, Pinewood Plaza, 22255 Greenfield Rd., Southfield, MI., 48075.

DENTAL RECEPTIONIST - part time, 18 hour week, Mon., Tues., Wed. board. Insurance knowledge needed. Livonia. 261-1740

DENTAL RECEPTIONIST - To fill hr. Type 50wpm, benefits, 1 year experience necessary. 473-7210
Steven J. Greene Personnel

DENTAL RECEPTIONIST - must have 1 yr experience in medical or podiatry office. Knowledge of health insurance a plus. Must be hard worker & dependable. Call 478-1024

DENTAL RECEPTIONIST

CENTRAL STERILIZATION

Full time positions available in a growing practice. Excellent salary, Dental, Medical, 401K & tuition plan benefits. Experience preferred. Good sense of humor & initiative expected.
728-1700

DENTAL ASSISTANT NEEDED

No experience necessary! Full time, W Dearborn office. 562-1225

DENTAL Appointment Secretary. Dependable, friendly person wanted for challenging full time position in busy Troy dental practice. Some dental knowledge helpful, but will train. Good pay, benefits. 689-9010

COMMUNITY HEALTH NURSES
534-2350

Join the Home Care Team at the Michigan Visiting Nurses to expand your practice in specialized primary nursing.

- Upgraded Salaries
- Health Insurance
- 3 Weeks Paid Vacation
- 100% Tuition
- And More!

R. N. required. Please contact:

Michigan Cancer Foundation Human Resources
110 E. Warren
Detroit, MI 48201
833-0710, Ext. 293
An Equal Opportunity Employer

502 Help Wanted Dental-Medical

LPN/RN

Part time Day position available February and March. Contact Margaret Linaan at Franklin Manor Convalescent Center 352-7390

LPN/RN
Private duty home care. Pediatric vent cases. All shifts. Western Wayne County & Walled Lake. Training provided. Excellent wages & benefits. Call 477-2260
An Equal Opportunity Employer

MEDICAL ASSISTANT

Part time. Internist office. Venapuncture, EKG. Call after 2pm. 543-8922

MEDICAL ASSISTANT

experienced for W. Bloomfield podiatry office. Call 855-1660

MEDICAL ASSISTANT

Needed for busy dermatologist office in Livonia. Part time, experience preferred. Call Mary 474-8440

MEDICAL ASSISTANT

Needed for Redford Twp. clinic. General practitioner. Full time and part time. Will train. Call 1pm-5pm 535-5186

MEDICAL ASSISTANT

EKG's, venipuncture, 3 days a week, no evenings or weekends. Canton. 981-0904

MEDICAL ASSISTANT & Receptionist for busy Dermatology group in the Providence Park area. Experience required. Call Sherri or Marsha at 489-4234

MEDICAL ASSISTANT

full time, needed for busy Southfield Internal Medicine practice. Experienced. Salary commensurate with experience. 358-2310

MEDICAL ASSISTANT

Busy Dearborn internists office. Clinical and administrative duties. Good salary, excellent working conditions. Call 8-5pm, 277-0050 ask for Jeanine

MEDICAL ASSISTANT

full time, vein puncture & EKG experience preferred. Excellent benefits. Salary commensurate with experience. Call Marsha at 464-2772

MEDICAL ASSISTANT - Part time, needed for busy Rochester Hills family practice office. Venapuncture, flexibility, enthusiasm, reliability are musts. Call Carolyn 852-9906

MEDICAL ASSISTANT

for GYN office in Livonia. Salary negotiable. Troy 828-3324

MEDICAL ASSISTANT

wanted, with vein puncture training for Westland Dr's office. Part time, to full time. Ask for Jean 721-5820

MEDICAL ASSISTANT

Full time in Troy area.
Experience preferred.
Call 879-5933

MEDICAL ASSISTANT-Full time alternating 8am-5pm and 10am-7pm every other day. no weekends. Benefits. People-oriented. 522-5220

MEDICAL ASSISTANT for OB-GYN office in Redford. Part time. Experience in venapuncture. For information Call Linda 535-8484

MEDICAL ASSISTANT

needed for internal Medicine Office in Livonia. Experience in EKG, X-Rays, P.F.T. needed. 474-3650

MEDICAL ASSISTANT/X-RAY

Fast paced Internists practice looking for motivated, experienced person on Telegraph in Redford is seeking medical assistant with 2 yrs. experience in X-ray. Competitive wage & benefit package. Call 476-8100

MEDICAL ASSISTANT needed. Livonia Urologist 12-15 hours per week. Must be able to take blood pressures. Pleasant, reliable, and personable. Fax resume to be considered. Ask for Cathy at 425-2080

MEDICAL Assistant, OB-GYN Must be skilled in venapuncture, injections, blood pressures, sterile field & assisting with office duties. Call for board knowledge helpful. Livonia. Mon-Fri 9am-5pm. Mon-Tues-Thurs. 8am-3pm Fri. Non smoker. 425-9303

MEDICAL ASSISTANT Part time for Oncology office in Southfield. Excellent venapuncture skills necessary. No weekends or holidays. 569-2780

MEDICAL BILLER - PART TIME
Experienced only, for G.I. clinic.
Livonia. 476-6100

MEDICAL BILLER - For growing cardiology office in Farmington Hills. Experience preferred. Insurance a must! Full time. Pleasant atmosphere. Salary $18,000. 553-0862

MEDICAL BILLER

Full time position available with large medical lab in Plymouth. Must have previous medical billing experience. Benefits, salary negotiable. Send resume to: Citation Clinical Lab, 23775 Research Drive, Farmington Highway, Southfield, MI., 48075.

MEDICAL BILLERS MEDICAL ASSISTANTS
Must be experienced
Long & short term temporary assignments.
DAVIS-SMITH
MEDICAL PERSONNEL SERVICE
354-4100

MEDICAL CLERICAL

full time. Busy internal medicine & some math & typing. Attention: J. Teh
354-3222

MEDICAL/CLINICAL ASSISTANT

needed for busy dermatologist office in Livonia. Part time, experience preferred. Call Mary 474-8440

MEDICAL INSURANCE BILLING - part time position. Livonia Pediatric office. Experience required.
Call 591-0220

MEDICAL OFFICE - In Birmingham needs part-time friendly and outgoing personality. Will train. Call or leave message. 642-3338

MEDICAL OFFICE EMPLOYMENT

Immediate placement opportunities for individuals experienced in:

- Admissions
- Collections
- Hospital/Physician Billing
- Medical Receptionist
- Medical Transcription

Earn great salary with no fee. Call a TEMPRO Representative today.
TEMPRO
443-5590

MEDICAL OPPORTUNITIES

Recruitment & placement for full or part time positions.

- Nurses
- Medical Assistants
- Technicians
- Transcriptionists
- Medical Billers
- Receptionists

Experienced only. Excellent salary & benefits.
CALL MED-MATCH 651-0652

MEDICAL RECEPTIONIST

Experienced for busy front desk, Westland area. Call after 5 PM.
861-3131

MEDICAL RECEPTIONIST Full-time positions, (M-F), available in growing multi specialty internal medicine private practice. Previous experience in scheduling, switchboard and computer billing preferred. Please send resume to Internal Medicine Internist Group, 28080 Grand River, Suite 308, Farmington, MI 48336

MEDICAL RECEPTIONIST

Needed for Livonia Physicians office, part time, flexible hours. Experience preferred. Call 464-9200

MEDICAL RECEPTIONIST/ TRANSCRIBIST

for outpatient orthopedic physical therapy office in Livonia. Full time, Mon. through Fri. with benefits. 1 yr. experience required. Mail resume to Suite #209, Pinewood Plaza, 22255 Greenfield Rd., Southfield, MI., 48075.

MEDICAL RECEPTIONIST - part time, 18 hour week, Mon., Tues., Wed. board. Insurance knowledge needed. Livonia. 261-1740

MEDICAL RECEPTIONIST - To fill hr. Type 50wpm, benefits, 1 year experience necessary. 473-7210
Steven J. Greene Personnel

MEDICAL RECEPTIONIST - must have 1 yr experience in medical or podiatry office. Knowledge of health insurance a plus. Must be hard worker & dependable. Call 478-1024

MEDICAL RECEPTIONIST

15 hr. 20 hrs. per week for a 3 Dr. practice in W. Dearborn. Dental & computer experience preferred.
561-1260

MEDICAL RECEPTIONIST with some dental experience needed for busy Livonia office. Experienced, must type and be willing to work with computers. Call Jeanine at Bortz Health Care Of Ypsilanti! 483-2220
An Equal Opportunity Employer

MEDICAL RECEPTIONIST

Needed

504 Help Wanted Office-Clerical

LOOKING FOR A CHANGE?
Southfield Law firm seeks energetic self-starter for Litigation and Workers' Comp practice. Salary commensurate with experience. Salary history required.
Call Mary 352-5650

LEGAL PERM/TEMP

CORPORATE LIT $24,000
PROBATE $24,000
GENERAL $24,000
CIVIL LIT $23,000
LIABILITY $23,000
MED MAL $24,000
REAL ESTATE $21,000
DEFENSE $20,000
Many other opportunities to choose from. No fees to you ... ever.
Call or write this week.
SUBURBAN LEGAL 350-0080
Southfield, Michigan 48037

PERSONNEL AT LAW

3000 TOWN CENTER, SUITE 2580
SOUTHFIELD, MI. 48075

LEGAL SECRETARY EXPERIENCED
For pleasant professional Personal Injury firm. Word processing and experience in data entry required. Demonstrate with experience. Excellent benefit package. Send resume to Bradley J. Wine, P. O. Box 2207, Southfield, MI., 48037-2207. All Reply confidential.

LEGAL SECRETARY

$TO $22,000

Some legal experience, plus good skills qualifies you with well known firm. Lots of variety. Good chance to advance. Fee paid. Excellent benefits. Call (313) 557-9444

SNELLING & SNELLING

LEGAL SECRETARY LABOR/LITIGATION

3-5 years legal experience sought for Litigation department of growing firm. Competitive salary + benefits.
Send resume to:
Arthur Thomas & Associates
4000 Town Center, Suite 570
Southfield, MI 48075

Or Call 355-4140

LET US PUT YOUR TALENT TO WORK

Currently seeking:
•Clerical
•Typists
•Secretaries
•Data Entry Operators
•Word Processors

CALL:

GLOBAL PLACEMENTS INC.

Part of the Hillman Whiting Group

853-7719

LOAN DELIVERY CLERK
Mortgage Bankers, Inc. is seeking an organized individual for a position in loan delivery. Responsibilities for the verification and entry of closed loan documents for secondary servicing system. Requires 1 year of clerical experience. Previous mortgage experience a plus. Competitive salary & benefits package. Please send resume & salary requirements to:
D&N MORTGAGE CORP.
6333 W. Maple Road, Suite 306
Troy, MI 48084-2804
Attn: Human Resources
EOE M/F/V/H

LOAN PROCESSING OFFICER
Major Southfield mortgage company requires a career oriented person for a supervisory position in our clean dept. Real estate or loan processing experience required. Will train qualified person. Excellent compensation & benefit package. Contact Mr. Prosser at 368-1142

LOOK NO FURTHER

SECRETARIES
CRT OPERATORS
Word Processors

Long and short term assignments in all areas. Immediate openings. Top pay. Paid vacation. Call today for more information.

353-4420
Personnel Pool

Temporary Help since 1946
never a fee

MARKETING ASSISTANT with word processing (Word Perfect) and electronic filing. 10-20 hrs./wk. Flexible hours. Top pay for qualified person. Call Mary Klik, 16350 Northland Dr., Ste. 12, Southfield, MI 48075.

MARKETING SECRETARY

Salary to $17,000

Great opportunity! National computer firm seeks motivated, self-starter secretary with good word processing skills, 50wpm, strong telephone/client background. Company offers full benefit package. Call today.

ALL FEES COMPANY PAID

PERMANENT STAFF

Livonia: 591-2221
Troy: 585-2720
An Equal Opportunity Employer

MEDICAL TRANSCRIPTIONISTS
Dearborn, Southfield, Garden City & Detroit hospitals, competitive wages, good benefits. Medical terminology helpful. Call Sera at Uniforce 357-0080

MORTGAGE CLOSER
Mature, organized person for busy Detroit office, company, helpful insurance and 401k available.
Jeff Lillian Cole
Mercury Mortgage Corp
569-6662

MORTGAGE PROCESSOR
Trainee
Earn while you learn. People-oriented position in W. Bloomfield. Long term & benefits.
Kristoff 645-0900

OFFICE ASSISTANT WORD PROCESSING
$350, weekly to start. No fee
Beautiful Troy offices of major law firm. Top benefits. Advancement opportunity. Word processing experience preferred but will train right person. Call Mary Wisniewski at (313) ASSOCIATES AGY 540-4130

OFFICE/CLERICAL/SECRETARIAL
Temp to perm. Flood wholesaler
Troy 292-8500
An Equal Opportunity Employer

OFFICE CLERICAL
Data Entry. Many positions available for experienced data entry professionals. Service personnel. Troy area. Uniforce 558-8105

OFFICE HELP-Downtown Birmingham design firm has immediate openings for experienced individuals to perform a variety of clerical duties. Position to do filing, light typing, answering phones & general office work. Must have car. Hours 1-5 Monday thru Friday. $6/hour to start, no fee.
540-0926

OFFICE MANAGER - Mature, organized, self-motivated person for secretarial skills. Type 50-wpm for psychological Service office in Livonia. Hours Mon.-Thurs., 9-5pm; Fri., 9-2pm. Familiarity with, insurance forms helpful. Salary open. 462-1160

OFFICE POSITION, Full-time, Good pay, excellent working conditions. West Bloomfield area. Call 855-9777

OFFICE POSITION for talented, motivated person. Must possess excellent typing skills. Send your resume to: Box # 566, Observer & Eccentric Newspapers, 36251 Schoolcraft Rd., Livonia, Michigan 48150

504 Help Wanted Office-Clerical

OFFICE ASSISTANT/Front desk, with accounting background for computer firm in Southfield. Send resume or letter stating qualifications to: Human Resources Manager, 18491 W 10 Mile Rd., Southfield, MI 48075

OFFICE ASSISTANT

$7-$9 hr. Good, fast moving part time, general office, Town Center - Southfield area. Must have typing, grammar & math. Typing accurate 55wpm. Good phone personality. Paralleged or advanced background a plus. Rand resume to Box 254, Observer & Eccentric Newspapers, 36251 Schoolcraft Rd., Livonia, Michigan 48150

OFFICE HELP
Clerical opening 4-8 hrs per day for national operations in Southfield. Call Mrs. Bellesi at 351-8887

OFFICE temp assignments with accounting & computer skills for small consulting firm in Southfield. Experience a must. 356-5445

OFFICE TEAM PLAYER
needed: with typing, 10-key, computer, telephone and math skills to work with Sales Team. Call Jeanne at 352-2626

OPHTHALMIC TECH/ASSISTANT
Busy multiple doctor office seeks Ophthalmic Technician/Assistant. Prior experience or COT/COA preferred. Position is permanent full time. Ophthalmology sub specialties. good pay & benefits. Send resume or call for application: 29275 Northwestern Hwy., Ste 100. Southfield, MI. 48034

ORDER DESK RECEPTIONIST

Must be experienced, type 55 wpm. Full time. Non smoker. Will be computer trained.
Flo-Tec, Inc.,
Livonia, MI 48150

ORDER ENTRY PROCESSOR
Rapidly growing manufacturing company seeks Part Time Order Entry Processor. High school diploma or equivalent required. Detail oriented. Hours: 9am-1pm, Monday-Friday. 478-1900

ORDER ENTRY-Receptionist- Accounts receivable, inventory control, tele-communications with customers here, & throughout U.S. Typing skills & computer data entry. Typing a definite plus. Will train. Fee paid.
Kristoff 645-0900

OFFICE ASSISTANT WORD PROCESSING

$350, weekly to start. No fee
Beautiful Troy offices of major law firm. Top benefits. Advancement opportunity. Word processing experience preferred but will train right person. Call Mary Wisniewski at (313) ASSOCIATES AGY 540-4130

OUR GENERAL DENTAL OFFICE at 15 Mile & Telegraph is seeking a 4 day a week part time dental business assistant. Our office emphasizes excellence in a warm, caring atmosphere. Responsibility for the verification and entry of clinical data into our computerized servicing system. Requires 1 year of clerical experience. Previous mortgage experience a plus. Competitive salary & benefits package. Please send resume & salary requirements to:
D&N MORTGAGE CORP.
6333 W. Maple Road, Suite 306
Troy, MI 48084-2804
Attn: Human Resources
EOE M/F/V/H

LOAN PROCESSING OFFICER
Major Southfield mortgage company requires a career oriented person for a supervisory position in our clean dept. Real estate or loan processing experience required. Will train qualified person. Excellent compensation & benefit package. Contact Mr. Prosser at 368-1142

PAYROLL/ACCOUNTS payable administrator. Capable of handling 600 man payroll on computerized system. Paid Blue Cross and vacations. Troy location. Salary commensurates with experience. Reply with resume and salary desired to: M.C.S. 1100 Owendale, Suite K, Troy, MI 48083

504 Help Wanted Office-Clerical

PERSONNEL DEPARTMENT
SECRETARY
TO $19,000
This opportunity offers interesting work with challenge and security. Enjoy a friendly atmosphere with excellent benefits package including word processing. Call Elsie-Ann at 352-2000
SNELLING & SNELLING

PHONE RECEPTIONIST
full or part time, minimum 4 hours per day, Call Cindy 524-9600

PURCHASING
Permanent, part time help needed, 4 hrs per day, 20 hrs per week, typing 60 wpm, experience helpful but will train. Call: 591-2271 ext 103

RECEPTIONIST/Word Processor-Full-time. WordPerfect experience preferred. Call Joanne, 433-2070

RECEPTIONIST - Full time Southfield law firm. Must have experience. Light typing & filing. Full time with benefits. Call Marian, 352-4090 ext 15

RECEPTIONIST/CAREER Opportunity. Full time, part time, office & phone skills. Send resume to: Blackacre Institute, 30 W. Big Beaver, Suite 3636, Birmingham, MI. 48009

RECEPTIONIST
Full time front desk position
Call ETD Temporary Service
642-2626

RECEPTIONIST-Small Southfield based law firm. Entry level, part time. Answer phones and light typing. 354-1150

RECEPTIONISTS - front desk, for large advertising firm. $7/hr.
Call Rose at Uniforce 546-7667

RECEPTIONIST/CLERK
West Detroit service/w company seeking friendly, well-groomed phone voice, able to type 45 wpm. Call Nancy 422-0300

RECEPTIONIST-SECRETARY
Full time. Light typing, filing, general office duties. Southfield area.
Birmingham area.
Please call Debbie at 647-7300

RECEPTIONIST
Full time immediate opening for a productive individual. Located in West Bloomfield. Duties include answering phones & light typing. 626-8800

RECEPTIONIST
N.W. Detroit manufacturer requires individual w/strong interpersonal skills for busy switchboard. Light word processing skills a + Send resume to: Mentor Tool & Die, 19400 Hubbell, Detroit, MI 48235

RECEPTIONIST
Good typing and letter composition skills. Knowledge of bookkeeping a plus. Send resume to:
P.O. Box 8127, W.
Bloomfield, MI 48304

RECEPTIONIST
Up to $7.00/Hour
Long term, full time or part time assignments available.
Call
358-4270
WOLVERINE TEMPORARIES

RECEPTIONIST
Prestigious Birmingham Engineering Firm Hills is in search of a full time Receptionist with pleasant telephone voice, to fill a front desk position. The successful candidate will be typing & word/processing skills (WordPerfect preferred), excellent phone etiquette, basic bookkeeping experience, & own their own transportation. Please call everyone at 642-3213 or Submit your resume to:
RECEPTIONIST POSITION
620 Cronin Drive,
Dearborn Hts. MI. 48127

Receptionist

ROBERT HALF & ACCOUNTEMPS, the world's largest specialized personnel & temporary agency, has an opening for an experienced Receptionist for Troy, Michigan area office.
Duties include busy, multi-line phone system, filing, typing, reception and clerical support as needed.
We offer a friendly, fast pace environment, along with competitive salary and benefits including paid vacation and salary history to: R. H. 9036 Pere, Livonia, MI 48150.

Receptionist Customer Support

Representative

American Sterilizer
(AMSCO), a world leader in the health care industry, has an immediate opportunity for an energetic, organized individual looking to become an integral part of our Midcontinental team.

We are looking for a self-starter with initiative and decision-making skills, who can handle a high volume of phone calls in a professional manner and enjoy MIS & PC usage. Excellence would be a big plus.

Responsibilities will include managing customer calls, PC data entry, and other general office duties.

AMSCO provides an attractive salary and a full benefits package including 401, medical & holiday and retirement plan. For more information, please send your resume, qualifications and salary requirement, in confidence to Recipient Operations Manager, American Sterilizer International, 2707 Enterprise Court, Farmington Hills, Michigan 48018. We are an equal opportunity employer m/f

AMSCO
American Sterilizer International
...meeting the needs of our health care customers!

relocation firm.
ACCOUNT MANAGER well established, Progressive company seeks an individual to manage corporate accounts and handle relocation projects. Individuals personable must have.
• 1 to 3 years employee transfer, relocation or real estate experience.
• Excellent communication and people skills.
• Administrative quality.
• Ability to organize and handle deadlines.
Excellent salary and rewarding career opportunity. Send resume to: P.O. Box 8127, W. Bloomfield, MI 48304

RECEPTIONIST/SECRETARY for Birmingham lawfirm. Good typing skills, WordPerfect knowledge helpful. Immediate opening. Contact Sally between 9am-5pm. 258-9480

SALES ADMINISTRATOR
Must have typing skills. Reliable, responsible individual for small dealer company. Westland. 467-2200

SECRETARY
We are looking for a well qualified hard working support person for our new Novi location. Ideal applicants must have 2 to 3 yrs. office experience, excellent communication skills, excellent phone/verbal skills, type 55 wpm. Send resume with salary requirements to: Lisa Hughes, P.O. Box 661 W. Forest, Detroit MI 48201. No phone calls please.
An Equal Opportunity Employer

SECRETARY
ASSISTANT OFFICE MANAGER
$16-$18,000 FEE PAID

This large growing company is hot to hire an energetic individual with good people skills. If you can search for a fabulous opportunity, here is it! This firm offers great pay, excellent benefits and a fun office view twice within the first year. If you possess good typing skills and have word processing experience, call today!
SNELLING & SNELLING
FARMINGTON HILLS

SECRETARY
Bloomfield Hills contractor seeks individual to do all typing, filing, and any other administrative support required for small office. Send resume and salary requirements to: P.O. Box 633, Bloomfield Hills, MI. 48303-0633

SECRETARY/BOOKKEEPER
Busy Farmington Hills office needs to accounts receivable and accounts payable. Some computer knowledge. Tuition background helpful. Forward resume and salary requirements & history to: Sheridan Construction, 32125 Block, Garden City, 48135.

SECRETARY/BOOKKEEPER for construction company in Livonia. Computer experience helpful. Full time. 422-0112

SECRETARY - busy Livonia real estate office. Receptionist experience with opportunity for advancement. Outstanding oral & written communication skills required. Knowledge of word processing & accounting programs desired. Own transportation, salary negotiable. Light typing & bookkeeping. Non smoker. Resume to: W. 31153 Plymouth Rd., Suite 104, Livonia, MI 48150

SECRETARY/CLERK
For service department of manufacturers rep. Light phones, filing, scheduling, typing. Salary negotiable. Benefits. Send resume to: Personnel Manager, 32493 Schoolcraft, Livonia, MI. 48150

SECRETARY
Computer, Word processing, typing, & administrative work. Send resume or letter to: ARC Roofing, 31301 Eckles Rd., Plymouth, MI 48170

SECRETARY
Development Firm in Birmingham seeks an individual with excellent word processing & dictaphone experience. Must be professional in appearance & a team player. Send resume with salary requirements to: Personnel Manager, 32493 Schoolcraft, Livonia, MI. 48150

SECRETARY
for busy home building agency. Organizational skills a must. Mature, experienced individual needed. Ability to accurately type 50wpm & handle many projects in a professional manner. Knowledge of computers & quick books helpful. $15,000 a year to start with scheduled increases & benefits. Livonia. 591-2200
An Equal Opportunity Employer

SECRETARY - for Southfield CPA office. Pleasant atmosphere, excellent benefits. Long term position. Will train. Call Dan at
Southfield, MI. 48075.

SECRETARY - for Southfield office of manufacturers rep. Light typing & skills required. Excellent pay & benefits. Call Bonnie 827-7180

SECRETARY - for insurance management. Full time with benefits. Must have office, typing & dictaphone experience. Birmingham location. Send resume to: Box 232 Observer & Eccentric Newspapers, 36251 Schoolcraft Rd., Livonia, Michigan 48150

SECRETARY for Farmington Hills manufacturing firm. Must have good typing skills, shorthand desired but not required. Word processing & computer skills necessary. Should be cooperative & dependable with good organizational skills. Send resume to Box 244, Observer & Eccentric Newspapers, 36251 Schoolcraft Rd., Livonia, Michigan 48150

SECRETARY
Immediate opening in Farmington Hills corporate location for secretary with minimum of one year experience on Macintosh System 6 and knowledge of WordPerfect and Microsoft Excel preferred. Must type 70 wpm. Rush resume or call:
Personnel Unlimited, Inc., 30100 Van Dyke, Suite 210B, Warren, MI 48093. 751-8808 FAX 751-8818

SECRETARY
Insurance agency needs clerical support person with personal lines background. This is an impressive and cheerful office in the Farmington Hills Area.
WIDMAN PERSONNEL DIV.
31731 Northwestern Hwy. Ste. 109E
Farmington Hills, MI 48018
332-0980
We are a Permanent Placement Agency whose fees are always paid by the employer.

504 Help Wanted Office-Clerical

SECRETARY

A progressive insurance company in Southfield seeks a secretary for its actuary department. Minimum 2 yrs. secretarial experience, accurate typing (55wpm), and 80 wpm shorthand required. Insurance industry experience preferred. Familiarity with word perfect 5.0 and lotus 123 desired. Excellent benefit package. Send resume to:
Human Resources & Benefits
League Insurance Companies
26600 Telegraph
Southfield MI 48075

SECRETARY

INTERESTING WORK

$14,560 PLUS FEE PAID
Work in Farmington Hills for this great boss! Extra income potential. Flexibility in hours, opportunity to learn business and tuition reimbursement are all extra perks. Your office skills are needed to keep this busy office organized. Join us this move. Typing of 50, computer & plus. Needed now! Call 851-3660
SNELLING & SNELLING
FARMINGTON HILLS

SECRETARY/PAST TIME
immediate opening 3 days per week in Southfield. Must be experienced in Word Perfect 5.0 on a Novell. Requires WordPerfect. Pay commensurate with experience. Call Mrs. Jennens 351-2600

SECRETARY-Part time. Canton area. Flexible hours. Quiet environment. Must have word processing experience. 981-7007

SECRETARY
Part time. Typing & filing.
Call between 8:30 & 4:30pm.
535-5805

SECRETARY - PART TIME
Attorney's office in Farmington Hills. Minimum 2 yrs. office experience including typing, filing. Call Jeanie, Wood Clinic, 26711 Woodward, Huntington Woods. 548-9000

SECRETARY/PART TIME
Experienced. Type 50 wpm, excellent grammar & spelling skills. Hours plus. Hours: Mon. - Fri., 9-12 Only. Southfield. 352-8120 ext 109

SECRETARY
Private MI. College is seeking Secretarial Assistant for the Dean of Instruction. Requirements include excellent typing, communication & organizational skills; must be capable of operating an IBM Word processor/personal computer or something comparable. Lotus is required. The individual will handle diversified secretarial, clerical & administrative duties; some of a confidential nature in support of several major departments. We offer a complete benefits package, qualified candidates should send a confidential resume stating salary requirements to: Rochford College, 727 N. Wilkinson, Detroit, MI. 48202

SECRETARY
Progressive national real estate development firm in Farmington Hills area is offering an opportunity for the right individual to become a part of our winning team. This individual will assist the corporate property management department. The position will require a min. of 4 years secretarial experience. Excellent typing, word processing and organizational skills. If you work well with people and want to learn the commercial real estate management field we're offering an excellent salary with benefits, send your resume today with salary requirements to: Yvette Henshaw.
P.O. Box 2383, Farmington Hills, MI. 48018

SECRETARY/RECEPTIONIST
Good typing and phone skills, pleasant attitude and ability to work independently. Real estate background preferred but willing to train right individual. Southfield area. 569-1777

SECRETARY/RECEPTIONIST
Professional individual with WordPerfect 5.0 and excellent phone skills needed immediately for progressive Company. Send resume to: Analytical Technologies, 30300 Telegraph, Suite 200, Birmingham, MI 48010 or call between 10-4pm 645-4440

SECRETARY/RECEPTIONIST
Self starter, excellent typing, telephone & general office skills. Experience required. Madison Hts. accounting & tax office. 589-1777

SECRETARY/RECEPTIONIST
Doctor's office, 25 hours wk. $7.50 per hour. I-275 & Six Mile. Spelling, grammar, typing important. 37672 Professional Center Dr., Ste. 140, Livonia, MI. 48154

SECRETARY/Receptionist for Real Estate Appraisal office, part time 25-30 hours/week. Must be perfect 5.0/60wpm, good spelling & grammar skills. Some bookkeeping. Responsibilities will include general office duties. Send resume to: B. Hanton, 322 1 W. Big Beaver, Ste 114, Troy 48084

SECRETARY
Southfield/Birmingham law firm requires typing 60 wpm, spelling & English skills, shorthand & word processing helpful. 540-4100

SECRETARY
Southfield real estate firm needs secretary with word processing experience, excellent typing skills and telephone personality. Please send resume to: Box 1077, P.O. Box 07, Southfield, MI 48037

SECRETARY
Southfield CPA firm. Typing & general office work. Salary & medical benefits. Call Jeanie for appointment 354-4044

SECRETARY

TO $19,000

Handle travel arrangements, advertising and dictaphone experienced trade shows. Good word processing skills. Some bookkeeping. Outstanding benefits. Fee paid. 772-6750.
SNELLING & SNELLING

Wanted for fast paced office located in W. Troy. Flexible hours, excellent starting salary. Call Jeanie at 828-3291

TYPIST AND OFFICE ASSISTANT Wanted. Full or part time. Typing 60wpm. Perfect. Pays very well. Troy area. Great job!
Call Christine A. 362-2220

SECRETARY

We are seeking an experienced individual with strong typing skills, ability to work in our delinquency administration department. Qualified candidate must be capable of operating an IBM Word processor/personal computer or something comparable. Lotus is required. The individual will handle diversified secretarial, clerical & administrative duties; some of a confidential nature in support of several major departments. We offer a complete benefits package, qualified candidates should send a confidential resume stating salary requirements to: Rochford College, 727 N. Wilkinson, Detroit, MI. 48202

TYPIST/RECEPTIONIST needed for Livonia office. Good typing skills a must. Will train. Send resume to: Great Lakes Title, 31731 Plaza Dr. Ste.216 Livonia, MI 48152

TYPISTS
55 plus. Math aptitude a must. long term. Livonia, Call Uniforce 478-3333

VICTOR ADVANTAGE

Source of income, flexible schedule without pressures of permanent employment. Call 855-4566

Victor Interim Services
477-2122
Equal Opportunity Employer M/F

WANTED: part-time help. Shipping and office work. No phone calls please, stop by in person. 455-4922.

Word Processing

CHECK IT OUT

Experienced Obase 3 clerk needed for 4 month assignment in Plymouth. Must be knowledgeable with Obase 3 package. Previous experience into Obase 3 package. Previous experience into Obase 3 package. Previous experience also required.

Please call Diane at 522-4020 for more details.

Livonia
1-96 Officenter
591-3133 Schoolcraft

KELLY TEMPORARY SERVICES

The "Kelly Girl" People -
The First And The Best"
Not An Agency; Never A Fee
Equal Opportunity Employer M/F/H

Word Processors
needed immediately for short term, long term and temp to perm placement positions. See today the businesses who rely on Kelly for their staffing needs.
UP TO $9.50 PER HR.Call:
ARBOR TEMPS 459-1166

Word Processors
Up to
$10/hr
Long & short term assignments available.
CALL
WOLVERINE TODAY
358-4270

WORD PROCESSORS
Engineering firm seeking an experienced word processor with firm background. Must be familiar with software packages such as IBM PC compatible. Qualified candidates must possess 3-5 yrs. of word processing experience. Quality control, average spelling, grammar, and organizational skills should apply. This is a full time, permanent position, with excellent fringe benefits and working environment. If you meet these requirements, please send your resume to Rose at the above address.

SECRETARY

Experienced Secretary for Farmington Hills office. Must have excellent typing skills, good phone skills, and ability to work under the pressure of deadlines. Excellent benefits package. Please call Cleaes Hushaw for an interview at 425-2003.
An Equal Opportunity Employer

SECRETARY/
ASSISTANT
Excellent opportunity in Plymouth for responsible organized person to be design fabric & wallcovering assistant. Pleasant phone manner, solid typing skills, organizational capabilities mandatory. Knowledge of N.Y. City Salary & benefits to right energetic person. Call 459-4180

SECRETARY
ASSISTANT OFFICE MANAGER
$16-$18,000 FEE PAID

This large growing company is hot to hire an energetic individual with good people skills. If you can search for a fabulous opportunity, here is it! This firm offers great pay, excellent benefits and a fun office view twice within the first year. If you possess good typing skills and have word processing experience, call today!
SNELLING & SNELLING
FARMINGTON HILLS

SECRETARY
Bloomfield Hills contractor seeks individual to do all typing, filing, and any other administrative support required for small office. Send resume and salary requirements to: P.O. Box 633, Bloomfield Hills, MI. 48303-0633

SECRETARY/BOOKKEEPER
Busy Farmington Hills office needs accounts receivable and accounts payable. Some computer knowledge. Tuition background helpful. Forward resume and salary requirements & history to: Sheridan Construction, 32125 Block, Garden City, 48135.

SECRETARY/BOOKKEEPER for construction company in Livonia. Computer experience helpful. Full time. 422-0112

SECRETARY - busy Livonia real estate office. Receptionist experience with opportunity for advancement. Outstanding oral & written communication skills required. Knowledge of word processing & accounting programs desired. Own transportation, salary negotiable. Light typing & bookkeeping. Non smoker. Resume to: W. 31153 Plymouth Rd., Suite 104, Livonia, MI 48150

SECRETARY/CLERK
For service department of manufacturers rep. Light phones, filing, scheduling, typing. Salary negotiable. Benefits. Send resume to: Personnel Manager, 32493 Schoolcraft, Livonia, MI. 48150

SECRETARY
Computer, Word processing, typing, & administrative work. Send resume or letter to: ARC Roofing, 31301 Eckles Rd., Plymouth, MI 48170

SECRETARY
Development Firm in Birmingham seeks an individual with excellent word processing & dictaphone experience. Must be professional in appearance & a team player. Send resume with salary requirements to: Personnel Manager, 32493 Schoolcraft, Livonia, MI. 48150

SECRETARY
for busy home building agency. Organizational skills a must. Mature, experienced individual needed. Ability to accurately type 50wpm & handle many projects in a professional manner. Knowledge of computers & quick books helpful. $15,000 a year to start with scheduled increases & benefits. Livonia. 591-2200
An Equal Opportunity Employer

SECRETARY - for Southfield CPA office. Pleasant atmosphere, excellent benefits. Long term position. Will train. Call Dan at
Southfield, MI. 48075.

SECRETARY - for Southfield office of manufacturers rep. Light typing & skills required. Excellent pay & benefits. Call Bonnie 827-7180

SECRETARY - for insurance management. Full time with benefits. Must have office, typing & dictaphone experience. Birmingham location. Send resume to: Box 232 Observer & Eccentric Newspapers, 36251 Schoolcraft Rd., Livonia, Michigan 48150

SECRETARY for Farmington Hills manufacturing firm. Must have good typing skills, shorthand desired but not required. Word processing & computer skills necessary. Should be cooperative & dependable with good organizational skills. Send resume to Box 244, Observer & Eccentric Newspapers, 36251 Schoolcraft Rd., Livonia, Michigan 48150

SECRETARY
Immediate opening in Farmington Hills corporate location for secretary with minimum of one year experience on Macintosh System 6 and knowledge of WordPerfect and Microsoft Excel preferred. Must type 70 wpm. Rush resume or call:
Personnel Unlimited, Inc., 30100 Van Dyke, Suite 210B, Warren, MI 48093. 751-8808 FAX 751-8818

SECRETARY
Insurance agency needs clerical support person with personal lines background. This is an impressive and cheerful office in the Farmington Hills Area.
WIDMAN PERSONNEL DIV.
31731 Northwestern Hwy. Ste. 109E
Farmington Hills, MI 48018
332-0980
We are a Permanent Placement Agency whose fees are always paid by the employer.

504 Help Wanted Office-Clerical

SECRETARIES

Sinai Hospital is in the process of rebuilding it's clerical resource pool. We are looking experience for Secretaries and Medical Secretaries on a temporary basis.

Requirements include: 1 year of relevant clerical experience, excellent interpersonal skills, typing of 50 wpm, and knowledge of IBM/PC with Wordperfect. Knowledge of medical terminology and dictaphone is preferred.

Candidates looking to work approximately 1 week to a few months at a time need only respond.

For immediate consideration, please respond with resume to:

Employment Office K/B
SINAI HOSPITAL
6767 W Outer Drive
Detroit, MI 48235
Equal Opportunity Employer M/F

SECRETARY

Manager seeks secretary with PC/Word processing experience. Wordperfect typing and bilingual organizational skills. Professional phone manner for progressive and fast-paced management skills a must. Will consider flexible/part time hours. Excellent benefits - degree preferred. Receptionist & salary history required. Qualified applicants resptnsd to: Energy Engineering, 37565 West 12 Mile Rd., Southfield, MI 48076 Attention: Mary Ellen.
An Equal Opportunity Employer

SECRETARY

Regional Sales office seeks a mature, career-minded professional with a minimum of 2 plus years secretarial experience. Typing of 55 wpm., knowledge of Wang word processor and shorthand a plus. Company offers excellent benefits, salary commensurate with experience. Salary: $20,000. Fee compaya pd. Call Rod Lyons, Uniforce
SNELLING & SNELLING

TELEMARKETER State Farm insurance Agency is looking for an experienced professional to join our team, with afternoon and evening hours. Qualified candidate has a pleasing personality, clear voice, and a professional appearance. Call Sandy Reed for an interview appointment at 261-2929. Orchard Lake Rd. Ste. 50 Farmington Hills, MI 48018

TYPIST/
PROCESSING CLERK
Clerk typist needed to process mailing and subscription applications, plus a variety of miscellaneous tasks. Excellent grammar and telephone skills, typing 50 wpm, accurate. Qualified candidate should enjoy entry preferable. Requires 2-3 yrs pertinent experience. Call Redford area. Call Barb, 532-2600. ext 262

TYPIST/RECEPTIONIST needed for Livonia office. Good typing skills a must. Will train. Send resume to: Great Lakes Title, 31731 Plaza Dr. Ste.216 Livonia, MI 48152

TYPISTS
55 plus. Math aptitude a must. long term. Livonia, Call Uniforce 478-3333

VICTOR ADVANTAGE

Source of income, flexible schedule without pressures of permanent employment. Call 855-4566

Victor Interim Services
477-2122
Equal Opportunity Employer M/F

WANTED: part-time help. Shipping and office work. No phone calls please, stop by in person. 455-4922.

Word Processing

CHECK IT OUT

Experienced Obase 3 clerk needed for 4 month assignment in Plymouth. Must be knowledgeable with Obase 3 package. Previous experience into Obase 3 package. Previous experience also required.

Please call Diane at 522-4020 for more details.

Livonia
1-96 Officenter
591-3133 Schoolcraft

KELLY TEMPORARY SERVICES

The "Kelly Girl" People -
The First And The Best"
Not An Agency; Never A Fee
Equal Opportunity Employer M/F/H

504 Help Wanted Office-Clerical

SECRETARIES

Sinai Hospital is in the process of rebuilding it's clerical resource pool. We are looking experience for Secretaries and Medical Secretaries on a temporary basis.

Requirements include: 1 year of relevant clerical experience, excellent interpersonal skills, typing of 50 wpm, and knowledge of IBM/PC with Wordperfect. Knowledge of medical terminology and dictaphone is preferred.

Candidates looking to work approximately 1 week to a few months at a time need only respond.

For immediate consideration, please respond with resume to:

Employment Office K/B
SINAI HOSPITAL
6767 W Outer Drive
Detroit, MI 48235
Equal Opportunity Employer M/F

SECRETARY

Manager seeks secretary with PC/Word processing experience. Wordperfect typing and bilingual organizational skills. Professional phone manner for progressive and fast-paced management skills a must. Will consider flexible/part time hours. Excellent benefits - degree preferred. Receptionist & salary history required. Qualified applicants resptnsd to: Energy Engineering, 37565 West 12 Mile Rd., Southfield, MI 48076 Attention: Mary Ellen.
An Equal Opportunity Employer

SECRETARY

Regional Sales office seeks a mature, career-minded professional with a minimum of 2 plus years secretarial experience. Typing of 55 wpm., knowledge of Wang word processor and shorthand a plus. Company offers excellent benefits, salary commensurate with experience. Salary: $20,000. Fee compaya pd. Call Rod Lyons, Uniforce
SNELLING & SNELLING

TELEMARKETER State Farm insurance Agency is looking for an experienced professional to join our team, with afternoon and evening hours. Qualified candidate has a pleasing personality, clear voice, and a professional appearance. Call Sandy Reed for an interview appointment at 261-2929. Orchard Lake Rd. Ste. 50 Farmington Hills, MI 48018

TYPIST/
PROCESSING CLERK
Clerk typist needed to process mailing and subscription applications, plus a variety of miscellaneous tasks. Excellent grammar and telephone skills, typing 50 wpm, accurate. Qualified candidate should enjoy entry preferable. Requires 2-3 yrs pertinent experience. Call Redford area. Call Barb, 532-2600. ext 262

TYPIST/RECEPTIONIST needed for Livonia office. Good typing skills a must. Will train. Send resume to: Great Lakes Title, 31731 Plaza Dr. Ste.216 Livonia, MI 48152

TYPISTS
55 plus. Math aptitude a must. long term. Livonia, Call Uniforce 478-3333

VICTOR ADVANTAGE

Source of income, flexible schedule without pressures of permanent employment. Call 855-4566

Victor Interim Services
477-2122
Equal Opportunity Employer M/F

WANTED: part-time help. Shipping and office work. No phone calls please, stop by in person. 455-4922.

Word Processing

CHECK IT OUT

Experienced Obase 3 clerk needed for 4 month assignment in Plymouth. Must be knowledgeable with Obase 3 package. Previous experience into Obase 3 package. Previous experience also required.

Please call Diane at 522-4020 for more details.

Livonia
1-96 Officenter
591-3133 Schoolcraft

KELLY TEMPORARY SERVICES

The "Kelly Girl" People -
The First And The Best"
Not An Agency; Never A Fee
Equal Opportunity Employer M/F/H

504 Help Wanted Office-Clerical

WAREHOUSE POSITIONS

Full time. Southfield location.
Must have previous Hi-Lo driving experience. Excellent benefits Send resume to: Attention Mark P.O. Box 5091, Southfield, MI 48086

WORD PROCESSOR RECEPTIONIST, proficient at WS. Knowledge of Word Perfect is necessary. $6.50 to start. Send resume to Box 1077, P.O. Box 07, Southfield, MI 48037

WORD PROCESSOR

Word processor needed for large insurance office.

1-2 yrs business experience, will train.

Must possess accurate typing & excellent language skills.

NON SMOKING OFFICE

Please submit resume and salary history work experience abilities.

D. ECONOMO
MEADOWBROOK INSURANCE
24370 Northwestern Hwy
Southfield, MI. 48075

WORD PROCESSOR TRAINEE
Full time. Word processing helpful but not necessary. Pleasant office surroundings. Excellent benefits. Ask for Pat or Phyllis. 489-9300

WORD PROCESSORS NEEDED

WordPerfect 5.0
Displaywrite 3 & 4
IBM 36
IBM 5520

We are recruiting word processors for long & short term assignments in the Southfield, Troy & Detroit areas. Call today for your appointment

TOP PAY & BENEFITS

FREE TRAINING for qualified applicants with typing 55wpm.

CORPORATE PERSONNEL SERVICES
Livonia 478-1010
Detroit 965-0267
Berkley 398-8960
EOE NO FEE

$ LET YOUR FINGERS DO THE EARNING $

◆ Data Entry
◆ Typists 50 wpm
◆ General Clerical 35 wpm.
w/data processing experience

Starting pay $5/hr & up. Jobs available in Downtown, Northwest, Westland. Call now & be placed in a challenging, full time temporary position.

728-6770
FUTUREFORCE
TEMPORARY HELP SERVICE
NEVER A FEE

505 Help Wanted Food-Beverage

APPLIANCES VIDEO/
AUDIO SALES
Career Opportunity supported by Effective Advertising. Commercial mission program in the Detroit market Bonus Opportunity. Previous Experience preferred. Call Lou Hefferon 1-800-968-2000 World Wide TV & Appliance, 4 locations.

POSITIONS BEING ACCEPTED for the following restaurants:
• Day & night Busstaff
• Day & night Waitstaff
• Day & night Prep Cooks.
• Day Line Cooks & Dishwashers
Apply in person: Meriwether's Restaurant, 31313 Northwestern Hwy. Southfield, between 2pm-5pm.

APPLICATIONS are now being taken to train Waitstaff. Apply in person at 16825 Middlebelt. Must be at least 18 years of age.

APPLICATIONS now being accepted at Ya'a's Flame Broiled Chicken. Join our winning team. Enthusiastic staff & working environment needed, full & part time. Cashier, counter & kitchen pro. Apply Monday-Friday, Fri. 9-4, located at 29599 Seven Mile Rd. corner of Inkster & Livonia Mall. 474-9570

ASSISTANT COOK - EVENINGS
Good pay. Clancy's - Farmington Hills. 477-7177

ASSISTANT MANAGER - Sharp, enthusiastic, service oriented individual for upscale hotel restaurant. Food & beverage experience required. Benefit package. Apply in person: Hotel Baronet, 30 Mile Rd. Romeo (4 mi E of Rochester)

BAKERS SQUARE
now hiring wait people for days or nights, part time & full time. Flexible, excellent benefits, great pay, apply in person at: 26880 Greenfield, Oak Park, between 9PM-5PM daily.
An Equal Opportunity Employer

THE CLARION HOTEL of Farmington Hills is currently seeking qualified banquet and restaurant supervision. One year hotel and/or food & beverage experience is required. Please call 553-0000 between 9am-5pm Monday thru Friday or send resume to:
The Clarion Hotel
31520

507 Help Wanted Part Time

A busy real estate office in northwest suburbs needs mature secretary-receptionist to work days, some mornings and weekends, requires good typing skills and word processing experience. Send resume and salary requirements to: Box 1140 Observer & Eccentric Newspapers, 36251 Schoolcraft Rd., Livonia, Michigan 48150

ACT NOW. Perfect job for homemakers, retirees, students. 3 hours a day, 3 days a week, earn approx. $540 a month. 559-1331; 641-9022

APPOINTMENT SETTER WANTED part time, ideal for retiree, Call 350-3460

ATTENTION TROY AREA seeking friendly, detail oriented person with good phone manner to process orders/calls. Some telemarketing and proof reading. Flexible part time, approximately 20 hrs. per week. $5-$ per hour. Send letter of inquiry to: Attn: AB, PO Box 4270 Troy Mi 48007

BOOKKEEPER/TYPIST Part time, Livonia - Schoolcraft & Farmington Rd. Call Vicki 261-8200

CLASSIC FARE, ARA Services, offpremise Catering Division, is looking for part time service & catering personnel. Please send your resume or brief note to: Classic Fare, 11900 Hubbard Dr., Livonia, 48150 or call 523-9996.

CLERICAL PART-TIME Mature or senior citizen, dependable. Wed., Thurs., Fri. 9am-5pm. Non smoker preferred. Farmington Hills area. $5.50/hr. Call 478-7640

COMMISSIONED SALESPERSON For advertising specialty business in 13 Mi./Southfield Rd area. Flexible hours, no travel. Call Pat 540-8010

COUNTER SALES And light clean up duty. Flexible hours. Homemakers & retirees welcome. 354-4900

CREATIVE PERSON needed in Plymouth/Canton area to train for Bridal floral work to be done in your home 459-9049

DESK CLERK male, 5:30 to 11 pm. 20-25 hrs per week. Raquetball Farmington 474-1313

DRIVER - Part time, needed for confectionary office in Southfield/Detroit area. Flexible hours. Good driving record and chauffeurs license a must. Call 9AM-4PM, ask for Denise 356-3837

EARN ADDED INCOME

Positions are opened to work anytime as an inventory worker with America's largest supply company. Reliable transportation necessary, paid training, year round work, advancements, start at $5.75 per hour. Call 10 am-4 pm Tuesday. 489-8535

EARN EXTRA MONEY delivering magazines on established routes. Flexible hours. No selling or collecting. Ideal for retirees.

American Field Marketing 946-8520

FLEX HOURS, Dunkin' Donuts now hiring counter persons, finishers, porters. Apply in person. 8811 Telegraph Rd, Redford Twp. or 26439 Ford Rd, Dearborn Hghs.

GENERAL OFFICE - Some office experience needed, light typing, good phone skills. Small fast paced office. Livonia/Redford area. Call Mr. Hart 12PM-4PM. 533-9300

GOOD YEAR SERVICE CENTER Looking for bright, energetic afternoon sales help. Immediate openings, Canton. 454-0440

HIRING

Waitress, Students & Homemakers. If you would like to earn up to $7.50 per hour, this is the job for you! Looking for people who like to talk on the phone and make money while doing it. Immediate openings for the right people and you just might be one of them. Check it out-2 shifts available, 9:30am-5:30pm and 4pm-8pm. Call today, between 10am-6pm.

Ask for Tim.
28578 Folsom, Farmington Hills

IN STORE SALES of custom interior shutters and blinds. Excellent position in Wermington Plaza/Novi. The Shutter Shop. Call Mr. Hart 12PM-4PM. 533-9300

INSTRUCTOR, part time, William D Ford Vocational Technical Center announces openings in the following areas: Auto body repair, accounting & computing, office/word processing. Applicants must possess vocational certification and 2 yrs. related work experience within past 5 yrs. Send resume to: Mary M. Mc Gowan, Executive Director, Wayne Westland Community Schools, 36745 Marquette, Westland, MI 48185

An Equal Opportunity Employer

INTERIOR AGENCY - Telegraph & Maple needs part-time General Office. Call 647-7804

JOYS HALLMARK Needs a "joy-us" person to join our team. Dependable hardworking team associate for our Livonia store, flexible hours. 522-5370

LAB ASSISTANT - part time, to assist metallurgist on experimental furnace as needed, misc. duties. Hrs & days flexible, start immediately. Plymouth area. Call Mr Kibildis 455-2200

LADIES give yourself the perfect gift, your own business. Set your Undercover Wear Lingerie at home parties. Unlimited earnings, free training, small investment. 546-6224

LAWN CARE ESTIMATOR, mowing/ lawn for lawn care company. Must use own transportation. $6 per hour ± mileage. 459-1898

LEASING AGENT

Part time. Must be willing to work weekends.
352-3800 Mon.-Fri.

MAINTENANCE/JANITORIAL Luxury Southfield apartment community has part time positions available. 20-30 hours, evening or afternoon shift available. Flexible around school schedules, will train right person. Call for interview 642-2500

MATURE PEOPLE NEEDED for new residential cleaning service. Starting salary $5.50 & up. Great hours. Paid holidays, performance bonuses. Call's excepted until 8pm. Personal Touch Homecare 478-2480

OFFICE ASSISTANT...Good work ethic, good personality, great work environment in Ft. Shopping area. For further information & to arrange for interview call: 661-1000 ext. 347

ORDER CLERKS - needed in our Livonia office. 8am to 3pm, Mon thru Thur, $5.50 an hour to start. Call Mr. Rogers, 8am-3pm,477-1180

PART TIME CLERICAL & Salesperson needed to work half days & Saturday. No phone interviews. Apply Viking Building Materials, 36775 Ford Rd., Garden City.

PART-TIME/ Delivery, work, retiree welcome. Ask for B.C. 476-1324.

PART TIME- Wall staff and Cocktail staff, apply at Confetti's. No experience necessary. Contact Debbie 828-3947

PERMANENT PART TIME TELEMARKETING Mon. - Fri., 5-9pm; Sat. 10-2pm If you can work all the above hours, have good communication skills & willing to make the above salary $200 - $300/week, part time, some Angela weekdays from 2:30-4:30pm Call 540-3800

SOUTHFIELD PRINTING Co. needs part time help for Order Desk, Head assistance on phones, filing, typing & order entry. Computer knowledge helpful, but not necessary, will train. Call after 10am. 827-7080

TELEMARKETER Sales oriented person wanted to set appointments for our professional sales staff. Exceptional opportunity. Call HAV Personnel at 559-5090

TELLER Plymouth Branch of Unisys Federal Credit Union needs an experienced teller. Schedule is part time daily hours totaling 24 per week. Rate of pay equals $6.25/hour with promising vacation time. Send resume to: UFCU, Box 1008, Troy, MI 48099

507 Help Wanted Part Time

PRIVATE SOCIAL CLUB in Westland needs part time help at snack bar, weekends & evenings. Must be 18 years old & at least 18. Call 9am-5pm, Fri. 9:30am-3pm. 421-9790

SCHOOLTEACHERS are you tired of working for kids? Looking for help in a State Farm Insurance agency in Southfield. 355-1400

SHOP ASSISTANT position available for responsible person to do misc. light shop duties. Flexible hrs. Plymouth area. 459-8190.

TEACHING AIDE - 3-6-8-hour/day organized College student or early childhood hours, YMCA privileges. Apply in person or call Mrs. Shelton 553-8671

TELEPHONE RESEARCH Work your own hours. Calling within our district. No selling.
The Research Group 489-1100

Traffic Engineering Technician

Part-time position for specialized traffic studies. Engineering course work helpful. Approximately 20-30 hours per week. Salary $5.50 per hour to start. Apply now to City of Troy Personnel, 500 W. Big Beaver, Troy.

An Equal Opportunity Employer

YOUTH WORKERS (part time) needed for adolescent group home. All weekend shifts available. Some experience or education required. Call Bob at 729-8945

508 Help Wanted Domestic

ABLE, CONSCIENTIOUS NANNY needed before and after school to give guidance and oversee 3 self directed school age children. $6 per hr. Non smoker with car and references. Birmingham/Bloomfield Area. Call between 6pm-8pm. 646-2853

ABLE, caring person to help 73 year old male with light housekeeping & meals. Part time, 4 hrs 3-5 days per week, Farmington Hills. 477-8993

ADULT BABYSITTER for 2 toddlers in my Lathrup Village home. Own transportation, full time. After 5pm. 557-5093 or 559-8149

AIDES NEEDED

ALL SHIFTS & LIVE INS
LIVONIA
TAYLOR
FARMINGTON HILLS
REDFORD

Needed to assist our clients in-home personal care needed. Good wages, health insurance. Call

476-9091
EXCEL HOME SERVICES

EVENINGS - Part Time Babysitter Wanted. Mon. thru Thurs., 6:30pm-10pm, for 2 yr. old. Rochester/Auburn Hills area. 651-4172

MATURE WOMAN in Rochester area needed to care for infant & 4 yr. old. 3 days per week. 628-7773

BABYSIT MY 10 month old girl in your home, non-smoker, references. Mon-Fri. 8am-6pm. 14 Mile/Southfield area. 642-7851

BABYSITTER/FRIEND TO CHILD in our home. Non-judgemental, and free spirited personality a must.

Salary commensurate with chemistry between you, child, and mother's personality.

Starts at $4/hr. Needed 5 8-9 hr days. No other children, light house keeping, references. Ask for Terry 363-7815

BABYSITTER-Live-in, for Southfield home, 3 children. References. Call Mon-Fri 8am-5pm. 745-7288

BABYSITTER - mature, non smoker needed Mon. thru Fri. for 2 toddlers in our Rochester Hills home. References. 373-2540

BABYSITTER- Mostly weekday late afternoons, 2-4 days a week. References. Good pay. Birmingham/Bloomfield area. Resume to: Box 208 Observer & Eccentric Newspapers, 36251 Schoolcraft Rd., Livonia, Michigan 48150

BABYSITTER - needed in my Farmington Hills home, 3 children, mornings, own children welcome. 737-4791

BABYSITTER, needed part time with own transportation for 2 girls, 7 & 9. Garden City Area. Call 525-6937

BABYSITTER - needed, my home, 6:30am - 8:45am, 5 days per week, 2 children, 6 Mile & Newburg area, Livonia. Call after 6pm. 591-3394

BABYSITTER PART TIME In my Redford home. 3 children. Light housekeeping. Call537-5188 or 353-8050

BABYSITTER - reliable person to come to my house in Pleasant Ridge. Non smoker. Call after 6pm, 546-9218

BABYSITTER - RESPONSIBLE & experienced for part time, long term, daycare of 1 infant. In Our Home. Good pay. 542-3466

CARE GIVER NEEDED: Full-time, one 8 yrs. old girl, in my Birmingham home. Period school area. Flexible schedule, some weekends. Long term commitment. Salary negotiable. No children. Home, 645-5806, leave message, or weekdays 9 to 5, at 932-6402

CARING, MATURE person to help with children and take charge of loving family household 4-5 hours/day or live in. Must have car and references. 641-0024

CHILD CARE in my Livonia home. 2 mo., 22 mo., and 5½ yrs. Part time, 2 days per wk. Starting late February. Very good pay. No housekeeping. 462-0628

CHILD CARE: In our W. Bloomfield home for 3 yr. old daughter - 2 yr 9 days. Excellent pay, mature, caring person with children, (without own child) Call after 5pm 683-6388

CHILD CARE- Mature, loving, caring for 3 mo. son in our Birmingham home, 2 days/week. Experience & references required. 646-0006

CHILD CARE needed in Rochester Hills home for infant. Dependable female, non smoker. Own transportation. References. Medical benefits possible. Good wages. Hrs. vary weekly, (20-40 hrs. per). Schedule given 2-3 wks. in advance. 651-3626

CHILD CARE needed part time, 2 days per week, for infant. Must have car and references. Non-smoker. Birmingham. Call Days. 649-7523

CHILDCARE needed within my Canton home for 3 toddlers, Mon.-Tues. Fri. Excellent wages. Must be reliable & mature. Call: 397-3607

CLEANING PEOPLE Needed for residential cleaning service. Must have reliable transportation, paid mileage. No weekends, all equipment provided. 462-9244

COLLEGE GIRL wanted for babysitting some week nights and every other Saturday. Franklin area. 855-1636

COOK & LIGHT Housekeeping - 3:30pm - 11:30pm., Wed., Fri & Sat. Non smoker., references, interview. 855-2755

HOUSEKEEPER

Housekeeping position, Part-time. Full benefits after probationary period. Transportation a Must. Home for the Aged in W. Bloomfield. Please phone between 8-10 noon. 661-2999

HOUSEKEEPING - experienced person to clean residential homes. W. Bloomfield, Farmington Hills area. Must have phone, car, be bonded & insured, non-smoker. Average $7 to $10 per hour. References required. Serious only. Call: Preferred Maintenance 668-4400

LIVE IN HOUSEKEEPER Female employee needs live in housekeeper to care for home & household duties, including light cooking. Private room & bath. Call after 6pm. Leave message with owner. Call Liz 557-3855

MATURE, NON SMOKING person to care for infant in my Farmington Hills home weekdays. Flexible hours. References required. Please call Diane at 737-2400

MOLLY MAID Home cleaners. Your references & skills are important. Part time positions. We provide paid training, steady hours, good pay, transportation & bonus. Call Nancy, 478-9191

508 Help Wanted Domestic

HOUSEKEEPER/CHILD CARE Full or part time. Must have own transportation. Must speak English. Excellent wages. W. Bloomfield 855-9103

HOUSEKEEPER -live in, to care for elderly woman & 3 retarded grown adults. Must be mature, non drinker & smoking, drive & have references. Call 532-0877 or 855-8020

HOUSEKEEPER/NANNY - Mature woman, live-in, non smoker, must have own car. Call Mrs. Bell for interviews. Ask for Karen 557-3800

HOUSEKEEPER NEEDED: 2 days a week, in Birmingham. Own Transportation & References needed. 644-4757

HOUSEKEEPER - live in or daily, 1 month old. Good pay. Experience & references required. Farmington Hills. 476-4140 or 471-5200

SITTER NEEDED MON. - THURS. 4PM. 5 month old. Livonia home. Begin in Mar. References 471-5673

508 Help Wanted Domestic

NANNY - needed to care for our baby in our W. Bloomfield home. Afternoon and evening hrs. Own transportation & References needed. 626-1870

NANNY - full time for 9 month old boy & 9 yr old girl, educated, experienced & energetic, references required. Maple & Adams area. 258-1526

NANNY-Female non-smoker wanted to care for our baby in our W. Bloomfield home. Afternoon and evening hrs. Own transportation & References needed. 644-4757

NANNY - live in or daily. Experience & references required. Farmington Hills. 476-4140 or 471-5200

NANNY - Mature woman to care for infant & 4 yr. old. Own transportation. References. Medical benefits possible. Good wages. Hrs. vary weekly, (20-40 hrs. per). Schedule given 2-3 wks. in advance. 651-3626

NANNY - Part time, 2 days per week, for infant. Must have car and references. Non-smoker. Birmingham. Call Days. 649-7523

NANNY needed within my Canton home for 3 toddlers, Mon.-Tues. Fri. Excellent wages. Must be reliable & mature. Call: 397-3607

CLEANING PEOPLE Needed for residential cleaning service. Must have reliable transportation, paid mileage. No weekends, all equipment provided. 462-9244

COLLEGE GIRL wanted for babysitting some week nights and every other Saturday. Franklin area. 855-1636

COOK & LIGHT Housekeeping - 3:30pm - 11:30pm., Wed., Fri & Sat. Non smoker., references, interview. 855-2755

HOUSEKEEPER

Housekeeping position, Part-time. Full benefits after probationary period. Transportation a Must. Home for the Aged in W. Bloomfield. Please phone between 8-10 noon. 661-2999

HOUSEKEEPING - experienced person to clean residential homes. W. Bloomfield, Farmington Hills area. Must have phone, car, be bonded & insured, non-smoker. Average $7 to $10 per hour. References required. Serious only. Call: Preferred Maintenance 668-4400

LIVE IN HOUSEKEEPER Female employee needs live in housekeeper to care for home & household duties, including light cooking. Private room & bath. Call after 6pm. Leave message with owner. Call Liz 557-3855

MATURE, NON SMOKING person to care for infant in my Farmington Hills home weekdays. Flexible hours. References required. Please call Diane at 737-2400

MOLLY MAID Home cleaners. Your references & skills are important. We provide paid training, steady hours, good pay, transportation & bonus. Call Nancy, 478-9191

508 Help Wanted Domestic

NEED - In home sitter with good references and transportation to come to our Southfield home. For details Call 433-1121

PART TIME Help needed for elderly lady in her Livonia home. $5 per hr. Call between 6-8pm. 522-8296

WANTED Mother's helper in my Redford home. To care for One 14 mo. old child. Mon. thru Fri. High school girl welcome. Days 557-7319 After 6pm and Sat. 937-3823

WANTED - Reliable and energetic babysitter with experience to babysit in my home. Afternoon and evening hrs. own transportation. W. Oakland/Farmington area. 737-1302

WARM RESPONSIBLE female to sit for 2 & 4 yr. old. on-Tues or Thurs. & evenings on Wed & Sat. in my Southfield home. References. Own transportation. 352-5529

509 Help Wanted Couples

CARETAKER COUPLE for luxurious Chatham Hills apartment complex in Farmington. Salary, benefits and beautiful apartment included. 40 hours per week. 478-8080

CARE TAKER COUPLE For apt complex in Woodhaven. Man must be knowledgeable in maintenance. Woman must possess rental office and cleaning skills. Call Debra 569-5880

On-Site Resident MANAGER COUPLE wanted for exclusive 50 Unit Farmington area development. Duties include leasing, grounds work, maintenance & light office work. Ideal for Retired Couple. Please send resume & salary requirements to: Box 638, Observer & Eccentric Newspapers, 36251 Schoolcraft Rd., Livonia, Michigan 48150

509 Help Wanted Couples

PLYMOUTH apartment complex needs experienced caretaker couple. Apartment, salary & utilities included. 40 hours per week. 453-5446

DAY CARE in my warm, spacious Bloomfield home. Pre-schooled, very small group, quality care. Near Woodward & Long Lk. Ref. 626-2212

DAY CARE Provider has opening for any age, reasonable, Livonia/Northville area. Excellent hrs. Learning love and plenty of toys,etc. 427-9714

LICENSED CHILD CARE A unique opportunity for care for your child with creative & educational activities. In Bloomfield. 661-0968

LICENSED DAYCARE by Medical Technologist in my Royal Oak home, any shift 13 mile & Greenfield. 549-2450

LICENSED quality childcare-2 openings for 2 yrs old or over, full time, structured programs, comfortable Christian home. Canton 455-3231

LICENSED - Would like to care for your child in my home, Farmington Hills area. Full or part-time. Any age welcomed 258-9137

LOVING, Dependable Mom wishes to care for your child in my licensed Westland home. Ford/Wayne Rd. area. Nancy, Carol 721-1661

PRE SCHOOLERS who are not toilet trained are welcome at our Troy Child Care Center 528-9191

TEACHER with masters degree in Child Development, Early Childhood atmosphere. Full day 15mo. - Long Lk & Coolidge area 641-8084

THE NANNY NETWORK, INC. Nannies & Mothers' Helpers Live-in/out, full/part time. Pre-screened. Call 939-5437

510 Elderly Care & Assistance

A Caring Person in Your Home

NURSE AIDES

HOMEMAKERS - LIVE-INS
in your home or hospital room
Personal Care-Meals-Housekeeping
Reliable, Courteous Service
Insured, Bonded, 24 Hr. Care

476-9091
Farmington Hills

855-9551
Bloomfield

EXCELLACARE - ALL AREAS

A Free Nurse Assessment
Valid in your home.

HOME HEALTH CARE
Screened, RN supervised, insured Aides. Nurses

24 hours - 7 days

357-3650
Professional Health Care Personnel

510 Sales Opportunities

33 Billion year Weight Loss Industry

Exciting new product. National co. New in Michigan. Going wild. Need ambitious people who want to de-velop 6 figure income now. Retail sales, distributors, must check this out. Free sample to first 100 callers. 647-3888

511 Entertainment

A VERSATILE 2 Man BAND Sax, keyboards, drums, vocals. Live music for any occasion. Call Brian, 464-1494

511 Entertainment

CAROLE'S MUSIC FOR LIFE. Solo Pianist or Duo/Trio/Quartet. Bands to Boogie, Jazz & Classical. All Occasions. Lessons also. 851-3874

Disc Jockey For All Occasions Wedding & Formal Affair Specialists For more information & a price list Call SOUNDMASTERS at: 277-3041

"MAGICAL ENTERTAINMENT" Company Parties, Schools, Clubs & more. Special Show for Blue & Gold. Call: Mike Thornton, 453-4582

PROFESSIONAL VIDEO taping for weddings and all occasions. 10 yrs experience, book now for spring. Mike 437-7520

PRO SOUND PRODUCTIONS Pro Disc Jockeys Call now for summer bookings! 459-9784 or 532-7604

STEP ASIDE Live Band for Dancing Occasions 595-4537

WRITE IT AND REAP.

Writing a classified ad that gets results—whether it be for real estate, employment, the personals, transportation, or merchandise— is easy if you follow the guidelines below.

1. Give the reader specific information. Pretend you are someone reading the classifieds. What would you like to know about the item, service or job you are advertising? Be sure to add details such as color, size, condition, brand name, age, features and benefits. Be accurate! Don't embellish your ad with misleading information. Stick to the facts and reap the rewards!

2. Include the price. Don't waste your time or a potential buyer's time. If you advertise the price of the item or service you offer, the people you'll respond to your ad will be those who are genuinely interested. Surveys show that readers are more interested in those items and services they know are within their price range.

3. Avoid abbreviations. Don't make a potential customer work too hard! Although you may be tempted to cut down on the cost of your ad by using abbreviations, surveys indicate that many people don't understand such abbreviations as EIK (eat-in kitchen) or WSW (white side walls tires and won't take the time to figure them out. A confused reader is a disinterested reader. Get the most for your money and use complete words.

4. Include phone number and specify hours. Be sure to let potential customers know when and where to call. Surveys show that even if a person is very interested in your item or service, he or she will not call back after the first attempt. Stay near the phone during the hours you indicate you will be available. Don't risk missing a sale!

5. Run on consecutive days. Your ad will not get results if people don't see it! Therefore, it is important to set up a consistent and consecutive ad schedule with your telephone salesperson or outside sales representative.

NAME _____ PHONE _____
ADDRESS _____
MESSAGE _____

Use this form to write your classified advertisement before you call...or fill it in and mail to:
The Observer & Eccentric Newspapers
36251 Schoolcraft
P.O. Box 2406
Livonia, MI 48151-0406

Observer & Eccentric classified ads

644-1070 Oakland County
591-0900 Wayne County
852-3222 Rochester/Rochester Hills

512 Situations Wanted Female

ABSOLUTE HOUSECLEANING Personalized to your service. From ceiling to floors. If you're moving, call us. Wells & Windows. 569-8417

A-1 EXPRESS CLEANING Service. Professional service. Very reasonable rates. Fully insured. Taxes available. 425-0353

BABYSITTING for newborns to 4 yrs. Full time. Lunch & snacks. Experienced & dependable. Call Middlebelt 422-7477

BACHELORS WANTED Don't want to wait that special person over because your place looks like a disaster? Let us take care of it. Leave message at: 477-1176

CERTIFIED/EXPERIENCED teacher wants to care for your child in a loving environment. Westland area. References Noon-Midnight 453-6382

CERTIFIED NURSE Aide - Mature, experienced, dependable, seeks full time position any shift. Monday - Friday hrs. Livonia area. 422-2526

CHILD CARE - Experienced & loving mother, would like to care for your child. References available. Westland area Day time 722-8336

CHILD CARE: Mother of 2 willing to give supervised child care in the Plymouth area. Many references & snacks. 459-1851

CHILD CARE - Structured learning environment. Lots of love, nutritious meals. License pending. 18 months experience. Livonia 425-5921

CHILD CARE - 2 full time openings, ages 1 to 4, good references, nutritious meals & snacks. Canton area. 455-8566

CLEANING: Mon. Tues & Sat. available, honest, dependable, own transportation, references. Call Alma. 273-5525

CPA in corporate tax seeks tax preparation work for Jan. Sun. during tax season. Phone 473-3959

EXCELLENT HOME OR OFFICE Cleaning by honest woman. References, Redford area, 15 yrs experience. 537-5463

EXPERIENCED BABYSITTER - I full time, opening. Sheldon Ford Rd. area. Call 981-4933

EXPERIENCED Dental receptionist with insurance expertise desires part time employment. Former EDA 15 yrs experience. 543-8296

GARDEN CITY AREA - Caring, Childcare in a loving atmosphere, full & part time openings 422-8582

GENERAL CLEANING WANTED Experienced, trustworthy, thorough, dependable, references available. Wayne Co. Area. 525-8877

GENERAL HOUSECLEANING Experienced - Honest Hardworking - Dependable 546-0268

HOUSE CLEANING- experienced, hard working, laundry, windows. Personal service. Price from $35. Call Martha 721-1578

HOUSECLEANING Experienced, honest & dependable. A thorough job! Livonia, Westland, Redford Call 538-1315

HOUSECLEANING, nonsmoker, honest, dependable. Reasonable to detail. References Quality cleaning/ housekeeping. After 6, 363-8336

HOUSECLEANING - Honest, dependable, thorough. Excellent references. Free estimates. Call anytime 6pm or leave message 455-3787

HOUSE CLEANING - Quality work. Free service for your quality home. 421-5313.

HOUSEKEEPER for hire. Small office and home. Reliable, excellent references. Prefer N. Oakland & Lapeer 796-3702

HOUSEKEEPER - own transportation, good references. Livonia, W Bloomfield & Farmington area. Call anytime, ask for Sharon 326-5095

HOUSEKEEPING for private home, weekly or daily. Lots of experience. Own transportation

LOVING MOM of 1 will care for your child, meals, fun games & activities, non-smoker. Farm. & Schoolcraft area 422-2832

LOVING MOM will care for your child(ren) in Farmington Hills. Full time/part time. Excellent references. After 3:00pm. 737-1002

LOVING MOTHER wishes to care for your child. Mon. thru Fri. full or part time, all ages. N. Redford area. 532-3551

MAXANN'S HOUSEKEEPING We do offices, homes, banks Reasonable & quality cleaning. Sensible prices. $25.95 - 4 rooms, $2.95 each additional room. 1 room free 1st visit only. Average condition. 531-1523

MOTHER has full time opening for child 6 weeks to 2 years. Farmington Hills 478-7919

MOTHER has 2 full time openings. Lots of love and attention for your child. References. Redford, 7/Grand River area. 537-2858

MOTHER OF TWO wishes to care for your child(ren), full or part time, 2 year & old. Ground yard. Saltz & Sheldon area, Canton. 981-6179

MOTHER OF TWO - wishes to sit your child days, full or part time, your transportation. Redford/Vandenburg school area. 533-0947

MOTHER OF 1 yr. old boy will watch your child Mon. - Fri. full or part time, meals & TLC $2 an hr. 12 Mile & Greenfield area. Call: 557-4567

PROFESSIONAL NANNY: 23 yrs. old w 4 yrs. experience seeking, patient, organized & stable seeking live-out position. Begin in Mar. $1,250 mo. 1-800-222-NANI

QUALITY Child Care. Meals, snacks, & lots of fun. Reasonable rates & dependable. Excellent references. Merriman & Ann Arbor Trail 326-1945

QUALITY DAY CARE in Redford Your transportation, 5 years day care experience. Excellent references. Please call Lisa, 532-8173.

RELIABLE & HONEST WOMAN will clean your condo/apartment/or small home. $40. Weekdays, 9AM-1PM. Excellent references. Diana 334-7495 or 334-4836

SECRETARIAL-CLERICAL-Bookkeeping, Resident experienced in future. 2-3 days. W.Bloomfield-Birmingham/Farmington Hills 661-5655

WILL SIT FOR ELDERLY Mon. thru Fri. Experienced with references. 862-6321

513 Situations Wanted Male

ABLE, 43 year old woman looking for housekeeping or nanny position, reliable, references. 689-3987

CONSTRUCTION LABOR. Must be reliable and have dependable transportation 645-0417

DRYWALL TO PAINTING
Free Estimates
Reasonable Rates
427-6737

OFFICE MANAGER
Experienced, mature and reliable. All positions considered.
644-4076

515 Child Care

ATTENTION, DAYCARE, to .75-open. Mar. 1. Licensed group style great care to your beautiful infant/toddler. Excellent reference. 12 Mile/Telegraph field. Call after 4pm. 552-0031

CHILD CARE in loving mother's licensed home. Quality care for ages 2 mos. & up. Hours 6:30am - 6pm. Lots of individual care & activities. All meals & snacks given. Non-smoker with references. Call Liz 557-3855

CHILDCARE in my licensed Oak Park home. Loving care, nutritious meals & fun activities. All ages. Call Debi 967-4287

CHILD CARE PROGRAM - for ages 6 weeks to 6 yrs. of age. Certified Teachers. Part time & full time programs. Located in Livonia. 591-0455

CHILD CARE 18 Years experience. In my Southfield home. Infants thru 7 yrs old. Meals & snacks. Call anytime 557-0905

CRADLES & TOTS licensed daycare, full or part time. Structured learning environment, lots of fun. Redford hours Troy, Hrs. 646-6555

515 Child Care

DAY CARE CENTER FOR SALE Westwood Academy - with or without real estate. Motivated seller! Call Bill Wiseh, Weir, Snyder & Rabe, 643-5406

DAY CARE in my warm, spacious Bloomfield home. Pre-schooled, very small group, quality care. Near Woodward & Long Lk. Ref. 626-2212

DAY CARE Provider has opening for any age, reasonable, Livonia/Northville area. Excellent hrs. Learning love and plenty of toys,etc. 427-9714

LICENSED CHILD CARE A unique opportunity for care for your child with creative & educational activities. In Bloomfield. 661-0968

LICENSED DAYCARE by Medical Technologist in my Royal Oak home, any shift 13 mile & Greenfield. 549-2450

LICENSED quality childcare-2 openings for 2 yrs old or over, full time, structured programs, comfortable Christian home. Canton 455-3231

LICENSED - Would like to care for your child in my home, Farmington Hills area. Full or part-time. Any age welcomed 258-9137

LOVING, Dependable Mom wishes to care for your child in my licensed Westland home. Ford/Wayne Rd. area. Nancy, Carol 721-1661

PRE SCHOOLERS who are not toilet trained are welcome at our Troy Child Care Center 528-9191

TEACHER with masters degree in Child Development, Early Childhood atmosphere. Full day 15mo. - Long Lk & Coolidge area 641-8084

THE NANNY NETWORK, INC. Nannies & Mothers' Helpers Live-in/out, full/part time. Pre-screened. Call 939-5437

516 Elderly Care & Assistance

A Caring Person in Your Home

NURSE AIDES

HOMEMAKERS - LIVE-INS
in your home or hospital room
Personal Care-Meals-Housekeeping
Reliable, Courteous Service
Insured, Bonded, 24 Hr. Care

476-9091
Farmington Hills

855-9551
Bloomfield

EXCELLACARE - ALL AREAS

A Free Nurse Assessment
Valid in your home.

HOME HEALTH CARE
Screened, RN supervised, insured Aides. Nurses

24 hours - 7 days

357-3650
Professional Health Care Personnel

518 Education & Instruction

COMPUTER TRAINING
$200 TO $250
WORDPERFECT 5.0, LOTUS 1-2-3, dBASE IV, PARADOX 3.0
LIMITED SEATS CALL NOW!

967-0253
Professional Computer Institute

EXPERIENCED TUTOR
K-5 Will help with homework and/or review all subjects. Certified teacher 851-3808

FREE COMPUTER TRAINING For qualified individuals. For residents. Learn Word Processing. Free placement assistance after training.

Applicant must:
● Be between 18 & 21
● Live in Wayne County (not Detroit)
● Type at least 35 wpm
(Typing test will be provided)
● Have a willingness to be trained

Call Employment & Training Designs 425-1296

HOME TUTORING - Keyboarding, WordPerfect, reading (all ages), spread sheets, Canton/Livonia areas. Certified Teacher 453-7582

LEARN SPANISH Experience pays in reading, Math, & language arts. Call Sylvan Tutorial Learning Center 836-2890 or 491-1658

JKL INFORMATION SERVICES

- Tutoring Jr. High, All subjects
- Senior High - Calculus
- Resume Writing
- Employment search assistance
- Certified BA/MA
- Good rates

647-1642

NEED MONEY for college? Guaranteed scholarship opportunities. Phone 373-8558
National Scholarship Finders

PARALEGAL TRAINING
6 MONTHS

Limited seats, job assistance, financial assistance (if qualified).

CALL 967-0253
Professional Career Institute
Approved by The State of Michigan

PRIVATE PIANO LESSONS In your home. Experienced teacher. Students age 6 to adults. Call Marie 274-4715

SPANISH Conversational classes beginning February Qualified language school will be formed based on perceived attention 828-1090

TAE KWON DO
Private lessons
$10 per hour
397-3778

TRAIN TO BE an Aviation Mechanic. Job placement assistance. Financial aid available. 1-800-551-1183
RIVERSIDE SCHOOL of AERONAUTICS
UTICA, NEW YORK 13503

TRUMPET LESSONS Qualified instructor. Graduate of Boston Conservatory of Music. 348-3188

TUTOR-Experienced tutor, 2 yrs. with a tutor center, low rates, all ages. Call Linda563-8958.

520 Secretarial & Business Services

DESKTOP PUBLISHING/ COPYWRITING

Former ad writer. Experienced desktop publisher - Microsoft Word, PageMaker, Freehand. Laser Printer. 641-1895 Fax 641-7060

EXPERIENCED SECRETARY will handle Mailings, Transcripts, Correspondence, Resumes. High quality work. Fast, accurate. Patti 543-7887

LET US HELP YOU organize personal and/or business, bookkeeping & payroll. 17 years experience. Call 548-1134

WORD PROCESSING - Quality documents, spreadsheets, graphs, term papers, dictaphone transcribing, etc. Call afternoons 464-3050

522 Professional Services

ACCOUNTANT seeks small business or corporate accounts. General ledger & taxes. Years of experience. Mr. Saputo. 647-3749

BOOKKEEPING SERVICE Business & personal in my home. Pick-up, delivery service available. 981-6683

EXPERT TYPIST produces professional documents, letters, resumes, etc. 522-5483 or 455-5800

HARDWARE/SOFTWARE consulting. Will help you find & assess your needs. DOS tutoring also available. Call Mike 537-9871

523 Attorneys Legal Counseling

DOCTOR-LAWYER
MEDICAL MALPRACTICE
965-2311
Mark L. Shinman, M.D.J.D.

523 Attorneys Legal Counseling

LEGAL WORKS - Paralegals prepare you and your papers for court. We specialize in simple/non-contested divorces, Divorces w/children $350, without children $250. Call today for more information on many more services! 532-3903

524 Tax Services

ACCOUNTING/TAX SERVICE Reasonable rates. Computerized financial reports. Will install in house PC based computerized accounting system. Call Jim, 261-9890, 20 yrs. experience. Call 10-5 476-7346

600 Personals

CREDIT REPAIR
Erase bad credit from credit bureau files. We use existing federal protection laws to help you. Call for free consultation 24 hrs.
NEW-ERA FINANCIAL

DOLLY S.(M?) Do you have any car, that you want destroyed? GC.J 313-836-2854

Lesbian interested in meeting an intelligent, sincere, sensitive lady nonsmoker age 30-50 for friendship and after it grows? 421-0180

LOOK OUT - Marilynn Markowski has her drivers license. Happy 16th Birthday. Love - Dad, Mom & Amy.

MEMBERSHIP to results oriented national video dating service. Discounted. After 8pm 477-1478

PALACE SUITE for rent Concourse level, excellent view, accommodates 20. Lasers versus Pistons for 1-2 $7,500 or best offer. Other Piston Games or other Palace events $2,500 or best offer. Contact Mr. Morgan 334-8970

PRAYERS ANSWERED BZ

SOUTHWEST AIRLINE coupon tickets available. Reasonable. Call Sandy 557-0255

VIC TANNY VIP membership, 2 for 1, best offer 517-349-9279

602 Lost & Found

FOUND - Black puppy, 6 mile & inkster area. 533-5956

FOUND CAT, Jan. 12, young female tiger. Very cute, houses broken. Has Lyndon area, Livonia. Owner is someone very special. Adopt 464-2678

FOUND: Collie, male, sable & white, vicinity of 15½ mile on Drake Rd. Has been fed. 661-7478

FOUND GOLDEN LAB no collar. 17-90, Grand River & Telegraph area. Call

FOUND - medium size mixed breed brown female dog, with blue collar. Southfield - Ford Rd area 642-4531

FOUND-Medium size cat. Charcoal grey, white stomach and paws. Male. 6 Mile & Inkster area 538-2008

LOST: Cat, large white/black Tom, vicinity Joy & Merriman. Might be trapped in garage. Call 937-2572

LOST: dog, medium size, German Shepherd, golden color, blue collar. Lost 1-4-90 near 14 Mile & Drake. Reward 661-2917

LOST - Dog named Jeffie. Medium size, white with brown markings. Thick Red collar w/chewed up metal tag. Last seen 1-13-90, 10 mile/ Greenfield area. Reward. 557-5021

603 Health - Nutrition Weight Loss

100 POEPLE wanted. Lose up to 29 lbs. in 30 days featuring amazing Diet Disc Program. 100% Natural. Guaranteed. Call Bea. 422-0414

ATTENTION: Do you need to lose weight? Sick of spending money on diets that don't work? Try the new Homeopathic Diet Disc Program. Call 645-5123

ATTENTION LADIES ONLY Post holiday massage special $50 massage now $35 in your home. Call 537-2572

ONE ON one Full Club lifetime membership. New/or current members $225/per year 544-1723

START 1990 on the right foot by getting

4.8% FINANCING**

REBATES ARE BACK—

4.8% FINANCING**

BUY NOW AND SAVE!

SPECIAL OF THE WEEK

$1,000 REBATE — 4.8% FINANCING** — $1,000 REBATE



'90 AEROSTAR WAGON

Tinted glass, captain chairs XL trim, luggage rack, automatic overdrive transmission, AM/FM stereo, clearcoat paint, convenience group, instrumentation, electronic rear defroster, exterior appearance group. Stk. #2599T.

WAS $13,792 IS $10,994*

1990 FESTIVA L 2 DR.

$1,000 REBATE



Overdrive transmission, power brakes, bodyside moldings, consolette, gauges, courtesy lights, reclining bucket seats, side window demister. Stock #2516.

WAS $6579

IS $4994*

1990 ESCORT PONY 2 DR. H.B.

$1,000 REBATE



Overdrive transmission, power brakes, rear defrost, radio, consolette, reclining bucket seats, side window demister. Stock #2615.

WAS $7956

IS $5995*

1990 RANGER 4X2 PICKUP

$1,000 REBATE



Custom trim, overdrive transmission, tinted glass, spoiler, instrumentation, interval wipers, body side moldings, dome light, scuff plates. Stock #2573T.

WAS $8269

IS $6242*

1990 TEMPO GL 4 DR. SEDAN

$1,000 REBATE



Air, power steering, power brakes, power locks, dual electric, control mirrors, tilt, rear defrost, light group, bodyside moldings, speed control, polycast wheels, front center arm rest, tinted glass, AM/FM stereo cassette. Stock #2601.

WAS $12,551 IS $8494*

1990 PROBE GL 2 DR. H.B.

$1,000 REBATE



Rear defrost, power steering, power brakes, tinted glass, side window demister, bodyside moldings, center console, performance instrumentation cluster, AM/FM stereo. Stock #1567.

WAS $11,925 IS $9694*

1990 TAURUS L 4 DOOR SEDAN

$1,000 REBATE



Automatic overdrive transmission, rear window defogger, air, power door locks, power steering and brakes, tinted glass, AM/FM stereo, courtesy lights, tilt steering column, instrumentation, interval wipers, exterior accent group, CHILD SAFETY LOCKS. Stock #2522

WAS $15,196

IS $11,777*

4.8% APR fin. for 48 months on approved credit. Available on select models. See dealer for details. Previous sales excluded.

*Plus tax, title, license & destination. Rebate if applicable, included. Retail sales only. Pictures may not represent actual vehicles. Dealer-added options extra. Sale ends Monday 1-22-90 9:00 P.M.



FREE TANK OF GAS with every new vehicle purchase from stock.

AVIS FORD

LIFETIME SERVICE GUARANTEE

"The Dealership With A Heart"

TELEGRAPH RD. Just North of 12 MILE RD., SOUTHFIELD

OPEN MON. & THURS., 'TIL 9 P.M.

355-7500 or 1-800-648-1521

THE CONTINUING SAGA OF BILL BROWN FORD

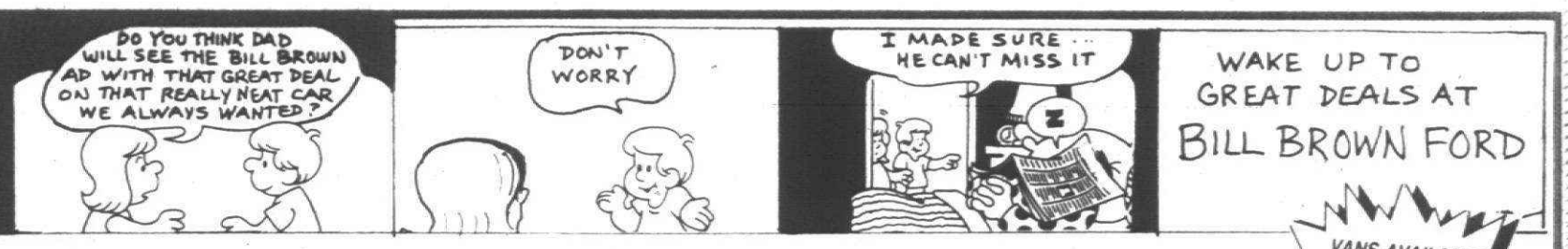

THE HIT OF THE AUTO SHOW

Big Discounts on Eclipse Bivouac and Van Express Van Conversions

VANS AVAILABLE WITH NINTENDO GAME



THIS WEEKS SPECIAL
Was $23,272
Less Rebate $2000
NOW ONLY $16,690*

1990 VAN EXPRESS AEROSTAR CONVERSIONS

Air, cruise, tilt wheel, tinted glass, power windows and locks, light group, power mirrors, stereo cassette, 4 captains chairs, rear seat bed, running boards, unique designer paint, mag wheels, electronic dash and more. Stock #8263.

4.8% A.P.R.
Up To 48 Months

Van SALE

Stay Warm!

Shop Inside! on Monday & Thursday evenings from 6:30-8:30 Our Garage Will Be Packed With Vans!

CONFUSED?

SEE THE VAN EXPERTS AT BILL BROWN FORD.

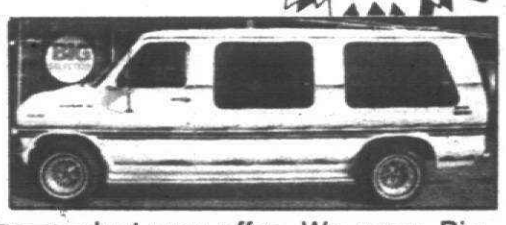

A Sale is only as good as the product you offer. We carry Bivouac, Eclipse, and Van Express. The most luxurious van at any price! Mid-priced conversions for work or play!

$1000 Rebate on most models

4.8% A.P.R. for 48 months on Taurus & Aerostar

1990 F-150 AUTOMATIC STYLESIDE PICKUP

XLT Lariat trim, low mount mirrors, light/convenience group, AM/FM stereo cassette, cruise, tilt, air, power locks/windows, 5.0 EFI 6250 GVWR package, chrome step bumper. Stock #8071.

WAS $16,576

YOU PAY $13,090*

1990 ESCORT LX 2 DOOR HATCHBACK WITH AIR

Wide vinyl bodyside moldings, tinted glass, power steering, interval wipers, rear defrost, instrumentation group, digital clock with overhead console, light/security group, dual remote mirrors, luxury wheel covers, air, AM/FM, 4 speaker stereo cassette. Stock #8649.



WAS $10,294

YOU PAY $7390*

or lease for $159** per month

1990 TAURUS 4 DOOR SEDAN

Cloth seats, air, stereo radio with cassette player, panel moldings, speed control, rear defroster, light group, wheel covers, power locks, and side windows, automatic overdrive transmission. Stock #8005.



WAS $17,050

YOU PAY $13,190*

1990 THUNDERBIRD STD

AM/FM stereo cassette, 6 way power passenger seat, rear defrost, power equipment group, luxury group, front floor mats, automatic, overdrive, cast aluminum wheels, cruise, tilt wheel, power windows. Stock #7499.

THIS WEEK'S SPECIAL
WAS $17,990
YOU PAY $13,490*

1990 PROBE GL 2 DOOR

Black titanium cloth and vinyl bucket seats, tilt, convenience group, tinted glass, rear defroster, cruise, stereo cassette with premium sound. Stock #7561.

WAS $13,013
YOU PAY $9790*

1990 PROBE GT 2 DOOR HATCHBACK



Car tie down net, trip computer, rear washer/wiper, illuminated entry system, cruise, power windows & locks, dual illuminated visor mirrors, AM/FM cassette with premium sound, power antenna, vehicle maintenance monitor, walk-in passenger seat, climate control air, anti-lock braking system. Stock #7746.

WAS $18,923

YOU PAY $14,390*

1990 BRONCO II 4X4

$1450 REBATE



WAS $19,263

YOU PAY $14,090*

Privacy glass, deluxe 2 tone, cast aluminum wheels, automatic, overdrive, cloth captain chairs, free air, XLT trim, light group, tachometer, AM/FM cassette, clock, P205/75R15SE white letter all season tires, speed control, tilt, power windows and locks, rear defrost, rear washer. Stock #8686.

1990 RANGER 4X4

XLT trim, P215 steel owl, all-terrain tires, chrome rear step bumper, electronic AM/FM stereo radio with cassette and clock, sliding rear windows, cast aluminum wheels, deep dish.

5 to choose from
WAS $14,101
YOU PAY $10,290*

1990 F-150

Swing away mirrors, handling/headliner insulation package, light/convenience group, AM/FM stereo, cruise, tilt, deluxe argent wheels, heavy duty service package, cloth/vinyl seat, 5 speed manual. Stock #7151.

~~WAS $13,106~~
YOU PAY $9490*

1990 TEMPO GL 4 DOOR SEDAN

SPECIAL PURCHASE

Air, power lock group, tilt wheel, dual remote mirrors, rear defrost, light group, cruise, deck lid, luggage rack, AM/FM stereo cassette/clock, 2.3L EFI HSC 4 cylinder automatic, P185/70R14 black sidewalls. Stock #8296.

WAS $12,868
YOU PAY $8990*

1990 AEROSTAR WAGON



Dual captain chairs, 7 passenger, air, privacy glass, rear washer/wiper, deluxe paint stripes, cruise, tilt, automatic overdrive, rear defrost.

WAS $16,463 YOU PAY $16,690*

BILL BROWN FORD

421-7000

OUT-OF-TOWN CALL TOLL FREE

1-800-878-2658

OPEN MON. & THURS. 'TIL 9 P.M.

32222 PLYMOUTH RD., LIVONIA

FREE TANK OF GAS WITH EVERY CAR OR TRUCK PURCHASED

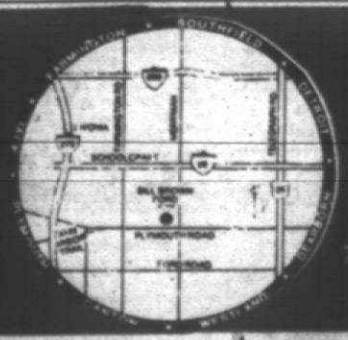

LIFETIME SERVICE GUARANTEE

Browse our New Storage Facility with over 500 Cars, Trucks and Vans on Display. 7 Days a Week, 7:00 A.M. 'til 11:00 P.M.