

Canton Observer

Sunday
February 16, 1997

VOLUME 22 NUMBER 63

CANTON, MICHIGAN • 64 PAGES • <http://www.oeonline.com>

SEVENTY-FIVE CENTS

© 1997 Suburban Communications Corporation

IN THE PAPER TODAY

Safe eating: Canton restaurants receive a passing grade from the Wayne County Health Department. /A3

Temporary reprieve: Residents in southeast Canton have blocked a proposed warehouse — for now. /A3

TASTE

Cherries: George Washington didn't cut down a cherry tree for the firewood. He did it for the cherries. /B1

Focus on Wine: Mediterranean is not a term frequently associated with Australian wine. But it should be when it comes to McLaren Vale in South Australia. /B1

HEALTH NEWS

Working together: Oakwood Healthcare Inc. and Botsford Health Care Continuum, parent company of Botsford General Hospital, have agreed to work together in areas such as post-graduate medical education, managed care and others. /E2

INDEX

Announcements	I3	Rentals	G4
Autos	I5	Malls	B4
Crossword	G3	Sports	D1
Jobs	G6		
Home & Service	I4		
Merchandise	I3		
Real Estate	G1		

HOW TO REACH US

Newsroom: 313-459-2700
Newsroom Fax: 313-459-4224
E-mail: newsroom@oeonline.com
Nightline/Sports: 313-953-2104
Reader Comment Line: 313-953-2042
Classified Advertising: 313-591-0900
Display Advertising: 313-591-2300
Home Delivery: 313-591-0500
Cable TV Weekly: 313-953-2188

Canton woman found dead following crash

Canton Police are investigating the death of a 40-year-old Canton woman, who was involved in a car accident sometime early Thursday morning.

The victim was identified as Diane Wenz. Police said Wenz was found inside a white Dodge Spirit, in an excavation pit on Haggerty Road, north of Michigan Avenue. Construction workers called police shortly after making the discovery at 6:50 a.m.

Earlier the same day — about 1:45 a.m. — police were called to the Speedway Gas station located at Michigan and Lotz regarding a 1994 S.T. Chevy Pickup truck that was left in the parking lot. Officers found fresh damage to the pickup.

A phone call was made to the registered owner of the vehicle. The Wayne woman told police she thought she was involved in a car accident at Michigan and Haggerty and that the other driver had fled the scene, according to a police issued press release.

Officers checked the immediate area of the apparent accident, but found nothing out of the ordinary. The abandoned vehicle was impounded for further investigation.

The case is under investigation by Canton's accident reconstruction team. Results of an autopsy performed by the Wayne County Medical Examiner's office were pending.

Minding the store: Bob Julien held back on selling his family's business at Ford and Canton Center until he got an offer he just couldn't pass up. Coffee, doughnuts and "a lot of BS" have crossed Julien's counter since his father, Jim, bought the grocery in 1943, Bob says.

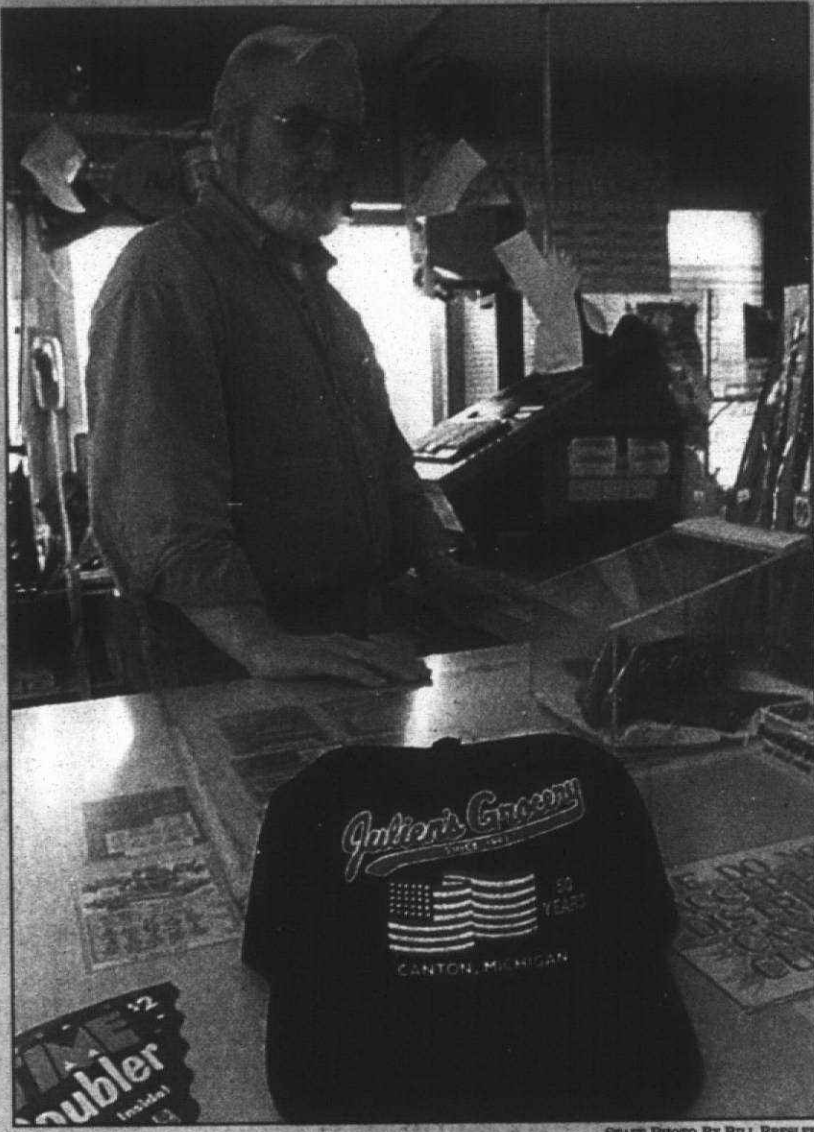

STAFF PHOTO BY BILL BRENNER

Cornering the market: Julien's will be razed for new drug store

BY VALERIE OLANDER
STAFF WRITER

It's a definite sign of the times. Julien's Party Store at the corner of Canton Center and Ford will be torn down to make room for a Rite Aid Drug Store.

More on new construction, A2

The store — originally a gas station and doughnut shop — at one time had a counter area with stools for residents to gather at lunchtime. In those days it was mostly farmers who stopped by.

Coffee, doughnuts and sandwiches were served up along with "a lot of BS," said owner Bob Julien, 53.

The store has the same feel today as the sound of customers' boots (and Nikes) can be heard

See JULIEN'S, A2

Deal paves way for Hanford

Hanford Road will finally be completed following complex negotiations between township and school officials, local property owners and a developer. Construction could begin by May.

BY VALERIE OLANDER
STAFF WRITER

The east will meet the west on Hanford Road at Canton Center — possibly as soon as this fall.

The roadway is separated by five land owners who finally reached an agreement that will give Canton Township property right-of-way for building the two-lane road connector. The project has been several years in the making.



TAMMIE GRAVES/STAFF ARTIST

The Plymouth-Canton School District owns the majority of the property, where it may build a new

See HANFORD ROAD, A4

'Ordinary People' author is luncheon speaker

BY JOANNE
MALISZEWSKI
STAFF WRITER

Ask Judith Guest what it takes to get a novel published. She'll likely tell that you despite her success, she knows the exasperation and rejection that accompanies the effort.

"I think a lot of good books can fall through the cracks," she said during

a recent visit to Ann Arbor.

Best known for her novel of family life, "Ordinary People" — made into an award-winning film in the early 1980s — Guest is busy promoting her latest novel, "Errands," which is set in Michigan.

You'll hear more about her latest work when she visits as a guest speaker for the annual Observer-HomeTown Newspapers and Friends of the Libraries Book and Author Luncheon — Thursday, April 17.

The noon event — tickets are \$18 — is at Fox Hills Country Club, 8768

North Territorial Road, Plymouth. It is hosted by the Friends of Plymouth, Canton, Northville and Novi libraries.

Guest is no stranger to Michigan. Her ties run deep. Her brother lives in Farmington Hills, she is a University of Michigan graduate and her parents live in Fenton. Guest lives in Minnesota and also lists Harrisville in Michigan as an address.

Of course one of the first questions Guest gets is if she is related to

See AUTHOR, A4



Judith Guest

HIV-positive man, partner Couple finds life a daily struggle

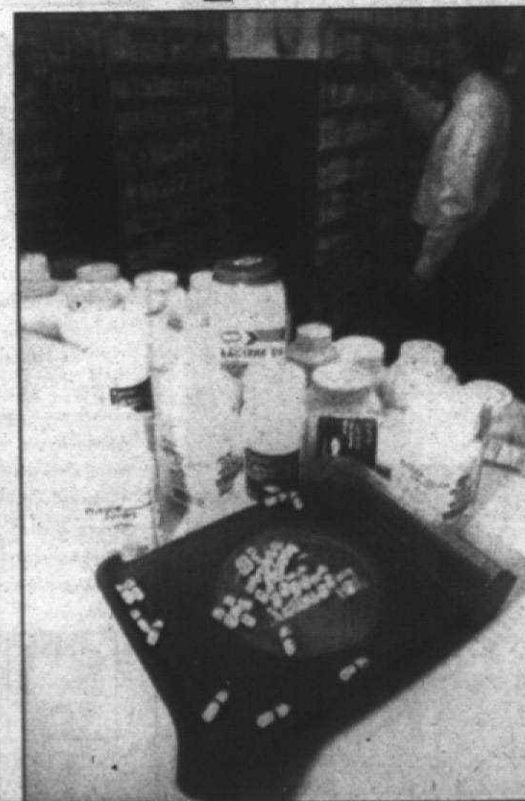

PHOTO ILLUSTRATION BY JIM JAGGFIELD

In today's Observer, we take a look at AIDS and how it has affected those who live in western Wayne County. Our coverage begins with a profile of a gay couple from Livonia in which one man is HIV-positive. Medical experts from western Wayne County discuss the epidemic and its treatment in today's Health section. We also look at services available to help those who are HIV-positive and at a Redford family whose son will be remembered on the AIDS quilt.

BY DARRELL CLEM
STAFF WRITER

Stan and Gene made a commitment to spend their lives together after they met and fell in love in late 1992.

"We wanted to grow old together," Gene, 48, said. "We always had a 10-year plan for our future."

The Livonia gay couple's commitment hasn't changed, but their long-range dreams have become a lesser priority than keeping Stan, 42, alive for as long as possible.

"What was important yesterday is not important today," Gene said.

Stan learned in October that he had tested positive for HIV, the virus that causes AIDS. He also is infected by cytomegalovirus (CMV), a latent virus that could emerge to leave him blind.

"I know that my life is now going to be limited," said Stan, who didn't want his real name

used. "Sometimes I can sleep up to 18 hours a day. I'm exhausted by the most minimal tasks."

Sitting on kitchen bar stools in their meticulously furnished brick home, Stan and Gene talked nearly three hours about the way HIV has changed their lives. They occasionally paused to give attention to Diane and Miss Thing — small, playful Maltese dogs that scampered around the room.

"These are our babies," Stan said, smiling like a proud parent.

Away from work

Stan has been on leave since Dec. 6 from his social work job with Wayne County Family Independence Agency, Child and Family Services. He has two master's

degrees and a specialist degree. Gene, who has tested negative for HIV, is a General Motors Corp. Powertrain employee who works the afternoon shift.

Stan began noticing a change in his health last spring. He became feverish. He broke into frequent sweats. He had an ear and sinus infection that he couldn't shake. And he felt tired all the time.

"It became harder to function. I would have to come home early from work just to rest," Stan said.

Following some medical tests, he received an

See COUPLE, A5

LIVING WITH AIDS

Canton doctor speaks out, E1



GLEN MOON

Damaged: The bus suffered a broken front axle

Bus driver ticketed after sliding off road

A Plymouth-Canton substitute bus driver was cited for driving too fast for road conditions after the small bus she was driving slid on ice and struck a van shortly before 8 a.m. Wednesday, Feb. 12.

No one was injured in the accident.

"The school bus was traveling south on Sheldon at Ann Arbor Road when the driver hit an icy patch," said LuAnn Grech, Plymouth-Canton Community Schools transportation director.

The bus, transporting four special education students to Burger School in Garden City, slid through a stop light, struck a tree and then careened into oncoming traffic, striking a van.

"There is a full investigation into the incident," said Grech.

Grech couldn't say whether the bus, which has a broken axle, was a total loss. "The bus is on our lot. We are currently conducting internal and external reviews of the damage to the vehicle."

It was the district's fifth bus accident so far this school year.

The students — one adult and three pre-teens, were taken in another bus to Burger.

Grech said she was "pleased that the driver immediately radioed dispatch, and then assisted the bus monitor in attending to the students. The students were evacuated and sustained no injuries. We were pleased with the report that students were in good spirits."

Grech said Plymouth Township police and fire personnel arrived on the scene swiftly.

Plymouth Township Lt. Robert Smith said the bus driver, a 31-year-old Detroit woman, attempted to stop "when the bus slid over the curb before swerving into northbound lane and running off the roadway on the east side of Sheldon."

Police are unsure how fast the driver was traveling. Driving too fast for road conditions carries a \$100 fine and two-point penalty.

Road conditions were hazardous that morning. "It was slippery. We had five or six accidents; more than usual," said Smith.

BY VALERIE OLANDER
STAFF WRITER

While the major developments caused the most controversy last year, Canton's planning staff is predicting a slew of small neighborhood commercial projects to draw the most scrutiny in 1997.

Several gas stations are planning to locate on busy Canton intersections, such as Haggerty and Michigan, Canton Center and Michigan, and possibly a Mobil on the site currently occupied by H.W. Motor Homes at Canton Center and Cherry Hill.

Proprietors for Rite Aid also are negotiating a deal to locate where Julien's party store now stands at the corner of Canton Center and Ford, said Community Planner Jeff Goulet.

A small strip mall is planned at Hanford and Canton Center and another application has been submitted to rezone property at Morton Taylor and Ford Road from its current office designation. A market and several restaurants are planned, said Goulet.

Late last year, residents in the Morton Taylor area lobbied successfully against a rezoning that would have allowed a Cooker's restaurant to build on the site.

Cooker's plans to buy the vacant Olive Garden restaurant on Ford Road, he said.

Another restaurant, Chili's, is expected to locate on the property in front of Kmart, next to Hunan Empire, said Goulet.

Mega plans in the works include an entertainment center, complete with restaurants and 20-theater complex, on Ford Road, east of I-275.

Supervisor Tom Yack said he didn't know when the conceptual plan by developer Burton Katzman would become reality since Katzman is in negotiations with at least seven (and possibly as many as 15) property owners to secure the large site. Yack predicted some time would pass before an application is submitted to the township.

A wetland study would be required because the property is

■ Last year, Canton approved the development of 1.7 million square feet of commercial and industrial development — the largest amount since 1993. About 500,000 additional square feet are expected this year.

in the path of the Smith drain and Willow Creek floodplain. Besides state Department of Natural Resource and Wayne County Drain Commission approval, the project would need cooperation from the Michigan Department of Transportation, the Wayne County Road Department and, of course, Canton Township.

Last year, Canton approved the development of 1.7 million

square feet of commercial and industrial development — the largest amount since 1993.

Expected to break ground this year include: American Yazaki's 410,000-square-foot headquarters on Haggerty, across from its current facility; Haggerty II Corporate Park East and West, a research park of numerous free-standing buildings; Greenfield Die and Manufacturing and Centre Village Shopping Center at

Canton Center and Ford, which includes a Kroger grocery store.

"We're expecting over 500,000 square feet of commercial and industrial again this year," Goulet said. "We'll see activity along Michigan Avenue and the industrial corridor."

Yack foresees one or two more development plans to come to fruition on Ford Road this year. He also predicts a large user would be found by property managers Ramco-Gershenson, Inc. to occupy the Kmart building when the new Super Kmart opens in May or June. Likely, the building will be divided up into two or three storefronts, Yack said.

"In the next three or four years I think we'll see tear downs (on Ford Road) of old uses to make room for new uses," he said.

Julien's from page A1

creaking over the wooden plank floor. The only concessions to the 1990s are the rack of gourmet coffee and clicking of the lottery machine on a Wednesday or Saturday afternoon.

Julien was 2 years old when his father, Jim, bought the store in 1943 for \$8,500. The Juliens lived above the store for about six months and then settled on a farm in Romulus. Jim Julien added a line of groceries in the late 1940s.

Over the years, it has changed location, appearance and services. However, many of the faces still remain the same as they step in to pick up bread, milk, and lottery tickets. A good majority of the customers stick around with bags in hand to exchange small talk with the owner.

In the 1930s, the gas station/doughnut shop sat in the middle of what is now Ford Road. It was moved when the road was widened to make room for the slow but steady stream of Model As, Julien said. Traffic flow increased and Ford Road was widened again, nearly

putting the store back into the middle of the busy intersection.

"It was the spot to be in the late '60s or early '70s, especially for guys who were car-oriented. It was the obvious place for a lot of the guys to congregate," said Fire Chief Mike Rorabacher, who pumped gas for Julien as a teenager.

"Bob was one of the primary employers of young boys working their way through high school or college," he added. "Looking back, Bob really put up with a lot. He's a very tolerant man, considering he could have put us out to pasture a few times."

The gas pumps were removed about 11 years ago, said Julien, who works nine to 12 hours per day at the party store.

Julien has had several offers



STAFF PHOTO BY BILL BRESLER

Final move: The store, which was relocated twice when Ford Road was widened, will be razed to make way for a Rite Aid Drug Store.

to sell, but declined. Timing and a "jaws-would-drop" offer to buy the property from the Rite Aid Drug Store chain changed his mind, he said. Julien wouldn't comment on the price since closing papers have yet to be signed.

"Most (developers) wouldn't tell you what they wanted to put in. There was an auto supply place and two different drug stores," said Julien.

As for after his retirement, Julien said his "wife has enough to keep him busy for awhile... or maybe I'll see if one of those farmers has a tractor for me to drive."

Julien and his wife, Bonnie, live in Westland. They have six adult children.

Live Bunny Easter Portraits
February 17th-March 29th

COUPON
\$5.00 OFF
Any portrait Package
Not valid with any other offer

Precious Memories Studio
7309 N. Lilley - Canton
(313) 416-1414

Now Open

Leonard A. Turowski is proud to announce the opening of his newly renovated Funeral facility located at 45100 Warren Rd. in Canton. Under remodeling since September of 1996 the facility has been completely updated and expanded to service the needs of the growing Plymouth-Canton community.

"Neely Turowski is honored to be the only funeral home in the area to receive the 'Pursuit of Excellence Award,' given by the National Funeral Directors Association. This honor is awarded for unique programming activity, outstanding accomplishment in funeral service and innovative achievement in the fields of professional, educational and community service."

An entirely new area has been created to accommodate those wishing cremation services in addition to traditional funeral services. Other services we provide are pre-arrangement and inflation-proof funeral arrangements.

An open house is planned for mid spring but feel free to come & view the new facility now.

Neely - Turowski
Funeral Home
45100 Warren Rd., Canton • (313) 453-3008
(Between Sheldon Rd. and Canton Center Rd.)

An allergist can be your best friend in any season!

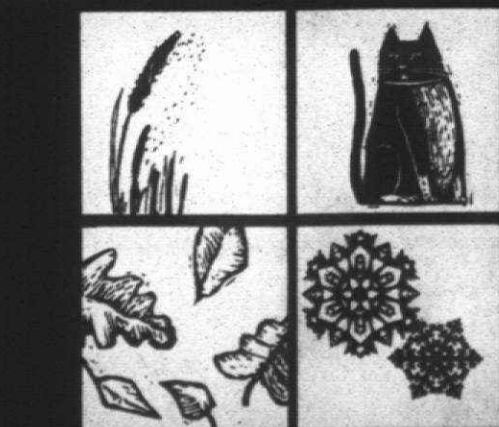

DAVID H. SEAMAN, M.D.

Asthma and allergy treatment for all ages.

313.453.2661

8578 Canton Center Road, Canton, MI 48107

Passing grades

Canton restaurants meet health department guidelines

BY VALERIE OLANDER
STAFF WRITER

Diners can be assured that restaurants in Canton have met all standards by Wayne County Health Department. Although some of the 16 restaurants scored low on the inspection, all passed minimum requirements.

State law requires a restaurant inspection every six months, said Kim Beannum, special services manager for Wayne County Health Department.

Passing is a score of 70 or above on a 100 point scale, she said.

"We return until all critical violations are corrected. Those are ones that involve food protection or food safety," said Beannum.

One of the most typical violations includes the dishwasher not producing enough heat or proper amount of sanitizer being dispersed. The violation is a critical infraction in which inspectors return within a few days to ensure the repair has been made. Restaurants are ordered to wash dishes by hand until the dishwasher is fixed, she said.

Another common violation considered critical is the temperature of food, which must be either under 45 degrees or over 140 degrees.

Other violations, such as plumbing, aren't critical to the safety of food so restaurants are given up to 30 days to comply, she said.

Some Canton restaurants scoring in the 70s include:

Roman Forum, 70. An inspector gave the restaurant a score of 70 on Oct. 2 and noted that raw meat must be kept separate from other foods and on bottom shelf of refrigerator. "Do not store vegetables and raw meat on same tray with raw or cooked meat with raw meat," the review stated. Roman Forum also was requested to put soap and towel at the bar sink. On Dec. 12 an inspector returned and noted that all items were

corrected.

Applebee's, 76. On May 9 an inspector reported that the temperature of ranch dressing was 62 degrees and Caesar dressing was 52 degrees. It should be less than 45 degrees, according to health department standards. On Oct. 21 all items were corrected. A health inspector returned on Dec. 15 after an individual who ate hot wings, chicken tenders and ranch reported a food borne illness. The report said all food products were from approved sources and proper temperatures except for ranch dressing, which had a temperature of 56 degrees.

Chuck E. Cheese, 76. On Nov. 12 an inspector deducted points for the dishwasher not dispensing sanitizer at the time of the visit. It was also noted that chemicals must be stored on different shelving than food and carry-out products. When the inspector returned Dec. 6 all violations were corrected.

First Place Bar and Grill, 76. An inspector reported that the dishwasher was not dispensing sanitizer on Sept. 18. The report also stated that raw meat must be separated from other foods, such as potatoes. It also said the restaurant must provide and ensure employees use the break area for smoking, eating and drinking. On Oct. 3 all violations were corrected.

Thai Bistro, 78. On Oct. 3 an inspector measured raw meat at a temperature of 65 degrees. The restaurant was told to maintain food below 45 degrees. Management also was told to remove a vector control system from above food prep area. On Dec. 6 all items were corrected. A food borne illness also was reported on June 6 by an individual who reported becoming sick 46 hours after eating shrimp, calamari and scallops. An inspector said when investigating the complaint the restaurant was clean and sanitized and food was kept

at the proper temperature.

Other Canton restaurants scored as follows:

Misty Duck, 90. Points were taken off Aug. 27 for the dishwasher not dispersing enough sanitizer. On Aug. 30 the restaurant was approved.

Johnson's, 80. On Dec. 9 an inspector cited that the temperature of ranch dressing was 51 degrees, slightly higher than the required 45 degrees. The restaurant also was required to install a barrier between the handwashing sink and food preparation area. The inspector returned Jan. 19 and all items were corrected.

On Jan. 22 two individuals



STAFF PHOTO BY BILL BRESLER

reported being ill after eating roast turkey dinners with ranch dressing. An inspector returned to the restaurant and found that it was clean and sanitary. The ranch dressing was recorded at temperature of 54 degrees, above the required 45 degree.

House of Woo, now Nans Garden. An inspector approved the restaurant for opening in October. No score.

Himalaya, 85. On Jan. 3 the restaurant was cited for several minor health codes, including requirements to label foods, store ice scooper with the handle out, provide soap and paper towel at handwashing sink, and empty mop water.

Mr. Coney, 89. An inspector

cited the restaurant for keeping meat products separate from other food. The inspector returned Dec. 16 and Jan. 13 and discovered that the food establishment no longer exists.

Damon's, 86. On Sept. 11 an inspector cited the restaurant for maintaining food above the required 45 degrees. Ham was measured at 51 degrees and cheese at 52 degrees.

Rusty Nail, 89. On Sept. 16 the inspector cited the food establishment for insect control after a number of flies were observed. On Oct. 7 all violations corrected.

Rose's, 87. On Oct. 17 an inspector cited minor plumbing

violations and required that an outer door be sealed for insect control. On Nov. 14 all items were corrected.

Mexican Fiesta, 86. On Sept. 13 the restaurant was cited for the dishwasher not dispensing enough heat on the final rinse. It must reach a temperature of 180 degrees. On Sept. 18 the inspector returned and cited the restaurant for dishwasher not dispensing the proper amount of sanitizer. On Oct. 17 all items corrected.

Sze-Chuan, 88. On Aug. 1, 1996 the restaurant was cited for having dented cans in dry storage. On Sept. 13 all items corrected.

Residents win temporary reprieve on warehouse

BY VALERIE OLANDER
STAFF WRITER

Residents of the Canton Hills subdivision at Haggerty, north of Michigan Avenue, have blocked plans for warehouse and distribution facilities next to their homes — at least for now.

About 20 residents showed up at Tuesday's township board meeting to protest a planning commission recommendation that would allow both uses in a proposed \$75 million research park. Buildings would be limited to 45,000 square feet on the west side of Haggerty Corporate Park II if used for warehouse and distribution.

"If a semi truck pulled up to a 45,000-square-foot building at 3 a.m., I'm going to be just as awake as I would be if it was a 90,000-square-foot building," said resident Stephanie Walker.

Officials exempted the westerly one-third of the research park from the special land use designation. Developer Stanley Frankel, who is designing build-to-suit facilities, said he will make another request to the planning commission after reviewing his site plans.

Haggerty Corporate Park II extends to the east and west of Haggerty Road. Preliminary plans show three larger facilities up to 250,000 square feet on the east side and 13 smaller buildings from 35,000 to 65,000 square feet on the west side. Canton Hills and Woodcreek subdivisions about the westerly portion of the west side development.

Several officials said they were reluctant to approve the special land use with an agreement with Frankel to further "study" the westerly portion of the research

park for warehousing.

One suggestion was to face the proposed warehouse facilities toward the residents so that they wouldn't have to look at the rear of the buildings or watch trucks load and unload.

However, site plan approval for industrial projects is completed at the planning staff level. It would not return to the planning commission or township board for final approval if the special land use was granted.

Residents also want additional berms and wooded areas to remain between them and the proposed research park.

"We know what's going to go in there. We don't want to run Mr. Frankel out of town. We just don't want warehousing next to our homes," said Sharon Wasik, president of Canton Hills Homeowners Association.

Yack irked by Mutual Aid snub

BY KEVIN BROWN
STAFF WRITER

It ticks off some neighbors that Plymouth Township is the only community that has not signed the Western Wayne Police Mutual Aid pact.

The picketing by 2,100 UAW members earlier this month outside the local Johnson Controls plant drew attention to the township government's lack of a written commitment to the joint police effort.

Township Police Chief Carl Berry pointed out that the township police attend mutual aid training sessions and respond to all out-county calls for service — exactly as members who've signed the pact.

But that lack of a formal commitment irks some area government leaders.

While several western Wayne County police departments sent officers to help with the Johnson strike, the city of Northville refused — because Plymouth Township has not signed the mutual aid pact.

Canton Supervisor Tom Yack said Canton Public Safety offi-

cers responded to the call "because the people on duty at the time believed they (Plymouth Township) were a member of mutual aid."

Dearborn Police Inspector John Sligay, director of operations for mutual aid, said, "Every time there's been a call out to Plymouth Township, they've responded."

So why doesn't Plymouth Township formally belong? "At the time it began the supervisor (Maurice Breen) didn't feel Plymouth Township should join, I'm not sure what his reasons were," she said.

"We have a history of responding when there are call outs. We have sent members to train with other communities, we have abided with all agreements — that's really the crux of mutual aid," McCarthy said.

Of Canton's Yack, McCarthy said, "I am not sure I understand what his concerns are, I would be more than happy to talk with him."

The Johnson Controls strike and the subsequent call for police mutual aid in Plymouth

Township sparked a complaint call from one member community to mutual aid Chairman Ronald Deziel, Dearborn police chief.

He in turn called Berry. "Their township board has not passed a resolution formally agreeing to the terms of western Wayne mutual aid," Deziel said.

"From a practical standpoint it's not a problem," Deziel said. Yet, a formal agreement to participate guarantees that participation. "It's not really binding but it helps those in administrative positions to plan for those type of situations," he said.

"I have suggested to Chief Berry that perhaps the matter needs to be addressed by his township board," Deziel said.

"Practically speaking it hasn't made a difference. But I think it would be the proper thing for their township board to pass a resolution and be a signator of the pact," he said.

There is no cost to agreeing to participate, other than sending officers to other communities when needed, he said.

SALE
ROYAL VELVET TOWELS
BEGINS FEBRUARY 16 - MARCH 2

BUY ONE ROYAL VELVET BY FIELDCREST TOWEL SET, GET THE SECOND SET AT HALF PRICE.

ALSO, RECEIVE COMPLIMENTARY MONOGRAMMING WITH A \$50 PURCHASE.

CHOOSE FROM 23 VIBRANT SPRING COLORS.

LOOK AT THE SAVINGS!

	1ST SET REG. PRICE	2ND SET 1/2OFF
BATH	\$12.00	\$ 6.00
HAND	9.00	4.50
WASH	5.00	2.50
SET	\$26.00	\$13.00

Jacobson's

BIRMINGHAM
810-644-6900

LIVONIA
313-591-7696

ROCHESTER
810-651-6000

THE
Observer
NEWSPAPERS

ABC

MPAA

SNY

1996 General
Audience Award

Hanford Road from page A1

school if its \$79.7 million bond issue passes in March.

Road construction is expected to begin as early as May, said township Engineer Tom Casari. Once completed, the township will request a traffic light at the Hanford and Canton Center intersection.

"It will be a nice connection for a half-mile road especially if we get lights at Lilley and Sheldon. It will stretch all the way from Haggerty to Beck ... It's really a collector road to the subdivisions and not meant to carry lots of traffic, but it will help out quite a bit," he added.

In order for residents in Carriage Hills subdivision to get to Canton Center Road, they must take Hanford east to Sheldon Road and then west on Ford Road. Another round-about way

is weaving through neighboring Fox Meadows subdivision.

"It would really help me out to get my daughter to and from dance (at Masters of Dance Arts Inc. on Canton Center)," said resident Jill Kendall of Carriage Hills.

Township Supervisor Tom Yack said the negotiations were complicated, but each property owner benefited in the end. The township gets its long-awaited road at only one-third of the cost, he said.

The school district benefits by having a Hanford Road entrance to the possible building site. An agreement also was made for the township to waive one year of storm water special assessment fees for the school district, which amounts to approximately \$14,000.

CHARTER TOWNSHIP OF CANTON NOTICE OF HEARING ASSESSMENT BOARD OF REVIEW

Notice is hereby given that the Canton Township March Board of Review will meet on the following dates and times:

Hearings are by appointment, call (313) 397-6831 between 8:30 a.m. and 5:00 p.m. for appointment from February 24, 1997 thru February 28, 1997.

Tuesday March 4, 1997 ORGANIZATIONAL MEETING ONLY 1:30 p.m.

HEARING DATES BY APPOINTMENTS

Monday March 10, 1997 1:00 p.m. to 5:00 p.m.

Tuesday March 11, 1997 6:00 p.m. to 9 p.m.

Tuesday March 11, 1997 9:00 a.m. to 12:00 p.m.

HEARING DATES ON A FIRST-COME BASIS (WALK INS)

Saturday March 15, 1997 9:00 a.m. to 1:00 p.m.

Other hearing dates and times may be scheduled as needed. You may call (313) 397-6831 for further information on the hearings, dates, and times. All persons protesting their assessment must complete petitions prior to appearing before the Board. A personal appearance is not required. The Board of Review will be held in the Township Hall in the lower level, at 1150 S. Canton Center Road. Please come prepared, as an 8 minute time limit before the Board will be strictly adhered to. If you have any questions regarding the March Board of Review, you may call Darlene Cordes, Secretary to the Board of Review, at (313) 397-6831.

Published February 16, 20 and 23, 1997

CHARTER TOWNSHIP OF CANTON HARRISON DRAIN IMPROVEMENTS PUBLIC COMMENT PERIOD

Pursuant to an environmental review mandated by 43 FR 6030 (February 10, 1978), implementing E.O. 11988, the Charter Township of Canton has determined that the Harrison Drain, located south of US-12 and adjacent to the railroad tracks beginning at Haggerty Road and extending east of Lot 2 (a total of approximately 4,600 feet), should be cleaned of debris in an area limited to the drain bed and adjacent bank, notwithstanding an area of wetland immediately west of 1275 and adjacent the drain.

The determination was made with due consideration of the following: (1) The project must be located in the drainage course and seventy-nine bank areas that is the only practicable location to clean the drain in the project area to prevent the flooding of adjacent properties. The work will not be in a floodplain or wetland. (2) In determining to do the drain cleaning, the Engineer considered the impact on adjacent properties and cleaning the drain. Project alternatives were considered including that of no action. It was determined that without drain cleaning the adjacent properties would continue to experience flooding and such flooding would continue to worsen over time due to increasing blockage due to the growth of vegetation in the drain. Changing the slopes of adjacent properties or redirecting runoff to another drain are financially impracticable and would result in greater environmental impacts than removing the vegetation in the subject drain segment. (3) The drain cleaning will be coordinated with the Michigan Dept. of Natural Resources (DNR) and the Wayne County Office of Public Services (owner of the drain). (4) The NFIP (National Flood Insurance Program) criteria are demonstrably inappropriate for the proposed action because the work will not take place in a floodplain.

The second, legally noticed public hearing for this project was held February 6, 1997. Project plans are now available for public inspection in the Resource Development Division during regular business hours. The public comment period will run February 17 to March 21, 1997. Written comment or requests for information should be directed to: Gerald Martin, Development Specialist, Resource Development Division, 1150 S. Canton Center Road, Canton, Michigan 48186, (313-397-5417), or Susan Polom, Engineering Services, (313-397-5405).

Published: February 16, 1997

TERY BENNETT, Clerk

LAST DAY OF REGISTRATION SCHOOL ELECTION

NOTICE OF LAST DAY OF REGISTRATION OF THE ELECTORS OF PLYMOUTH-CANTON COMMUNITY SCHOOLS, WAYNE AND WASHTENAW COUNTIES, MICHIGAN

TO THE ELECTORS OF THE SCHOOL DISTRICT:

Please Take Notice that the Board of Education of Plymouth-Canton Community Schools, Wayne and Washtenaw Counties, Michigan, has called a special election to be held in the school district on Saturday, March 22, 1997.

TAKE NOTICE that the following proposition will be submitted at the special bond election:

BONDING PROPOSAL

Shall Plymouth-Canton Community Schools, Wayne and Washtenaw Counties, Michigan, borrow the sum of not to exceed Seventy-Nine Million Seven Hundred Ninety-Five Thousand Dollars (\$79,795,000) and issue its general obligation unlimited tax bonds therefore, for the purpose of:

- erecting, furnishing and equipping a new high school and constructing and equipping physical education and athletic facilities therefor;
- erecting, furnishing and equipping a new elementary school, constructing and equipping playgrounds and athletic facilities and acquiring, developing and improving a site therefor;
- acquiring school buses;
- partially remodeling, furnishing, refurbishing, equipping and re-equipping school facilities, partially reconstructing and remodeling existing athletic facilities, and developing and improving the site; and
- acquiring, installing and equipping new and existing school facilities for technology, in part, for classroom computers?

(Pursuant to State law, expenditure of bond proceeds must be audited, and the proceeds cannot be used for repair or maintenance costs, teacher, administrator or employee salaries, or other operating expenses.)

THE LAST DAY ON WHICH PERSONS MAY REGISTER IN ORDER TO BE ELIGIBLE TO VOTE AT THE SPECIAL ELECTION CALLED TO BE HELD ON SATURDAY, MARCH 22, 1997, IS THURSDAY, FEBRUARY 20, 1997. PERSONS REGISTERING AFTER 1 O'CLOCK IN THE EVENING ON THURSDAY, FEBRUARY 20, 1997, ARE NOT ELIGIBLE TO VOTE AT THE SPECIAL BOND ELECTION.

To register, visit any Secretary of State branch office or your county, city or township clerk's office. Persons planning to register with the respective county, city or township clerk must ascertain the days and hours on which the clerk's offices are open for registration.

This Notice is given by order of the Board of Education of Plymouth-Canton Community Schools, Wayne and Washtenaw Counties, Michigan.

CARRIE F. BLAMER
Secretary, Board of Education

Published February 9 and 16, 1997

Man posing as cop reported

Plymouth police are asking for the public's assistance in apprehending a man wanted for impersonating a police officer, forgery and counterfeiting.

The suspect passed a stolen check at the Plymouth Market-place Dec. 11.

Described as a light-skinned black male, the suspect is 5-feet-5 or 5-feet-6, 140-160 pounds, with a bald head.

He showed the store employee

a fake Pontiac Police Department badge and used the name Jesse Cessante. He purchased \$4.98 worth of merchandise and issued a check in the amount of \$145, asking for cash back. The check was stolen from a Farmington Hills woman, police said.

Dressed in a tan sports coat, tan slacks and brown-and-tan tie, the man spoke as if he were well-educated and presented himself with confidence, said

Plymouth Lt. Wayne Carroll. "He didn't look nervous or suspicious." The suspect told the clerk that his wife or girlfriend had just had a baby. He also told her that he knew the store owner, and that the owner had asked the suspect to write his badge number on the check.

Anyone with information is asked to call Lt. Carroll at 453-8600.

tion, call 522-4244.

Mark your calendars

Today's "Connection" offers a look at some upcoming Canton-area happenings:

■ The Canton Republican Club will hold its monthly meeting 6 p.m. tonight at the historic Cherry Hill School. The meeting is free and open to the public. For information, call Melissa McLaughlin, 495-0304.

■ State Sen. Loren Bennett, R-Canton, will host Michigan Department of Natural Resources Director K.L. Cool, 10:30 a.m. Monday during the monthly "People and Policy: A Common Sense Agenda" show on WSPD-FM 88.1. Topics include last November's bear

CANTON CONNECTION

hunting ballot proposals and plans by Cool to improve services offered by the DNR.

■ Community Hospice Services will hold its annual dinner-dance Saturday, March 8, at the St. Mary Catholic Center in Livonia. The evening includes an open bar, full-course dinner, entertainment, dancing and the chance to win door prizes. Proceeds benefit Community Hospice Services, which cares for incurably ill patients and their families. For tickets or information, call 522-4244.

hunting ballot proposals and plans by Cool to improve services offered by the DNR.

■ The Canton Republican Club will hold its monthly meeting 6 p.m. tonight at the historic Cherry Hill School. The meeting is free and open to the public. For information, call Melissa McLaughlin, 495-0304.

■ State Sen. Loren Bennett, R-Canton, will host Michigan Department of Natural Resources Director K.L. Cool, 10:30 a.m. Monday during the monthly "People and Policy: A Common Sense Agenda" show on WSPD-FM 88.1. Topics include last November's bear

Author from page A1

famed poet Edgar "Bud" Guest. Indeed she is through marriage. It's clear that she feels some connection to the poet, especially

in his descriptions of real and ordinary people.

"He wrote about ordinary people, too," Guest said. After she

had written "Ordinary People," she found a poem Edgar Guest had written titled "Real People." Within the poem was the phrase, "ordinary people."

Her newest novel is also about regular, ordinary people and the obstacles they survive. "Errands" is about a family whose father and husband, Keith, is dying of cancer. The husband accepts his fate, but his wife, Annie, doesn't. They spend their last summer together in a cabin in Au Gres, near Huron Lake, north of Bay City.

The husband's death turns the family's lives upside down. But it takes a second threatening event to change Annie and her three children to understand that even without Keith they are still a family.

Guest said titles are easy for her to write. When she decided on

"Errands" for the new book, she was committed. But editors didn't really like it. They suggested instead, "The Secrets He Kept" and "The Secrets They Kept."

But Guest stuck to her guns. "I love this title. It means a lot to me."

The title is truly about the errands that people do in life. "I have a lot of feelings about the errands women do," she said, adding that errands are the "gifts you give to yourself and other people."

Guest makes it clear that even with such a popular novel as "Ordinary People" on her resume, publication of future novels has been no guarantee.

In fact, "Errands" was initially turned down. Finally, her son Larry, read the book. His verdict: "Fix it." So she cut out 100 pages and rewrote some of it.

Guest sent the book to five publishers, two said yes and they entered a bidding war.

"This is a very precarious and uncertain business," she said. "This is a business contract you're negotiating."

Guest, of course, has an agent. But in the early days when she sent "Ordinary People" to publishers, she had no connections and it was a tough experience getting it published. "I didn't have any trouble getting an agent after I got the book published," she added.

Guest admitted she is not a prolific writer. "I'm just the poky little puppy." She describes herself as a proud grandmother who "mainly writes and babysits."

Tickets for her talk are available at the Plymouth District Library, 705 South Main; Canton Public Library, 1200 S. Canton Center; Northville District Library, 212 W. Cady; and Novi Public Library, 45245 W. 10 Mile. Tickets will not be sold at the door or after April 5.

There are also a variety of treatments that have helped infected individuals. Public health measures have had an impact on behavior. The answer is obviously yes. It obviously has

Reducing Your Risk of AIDS

■ HIV, the virus which causes AIDS, is in the blood, semen or vaginal secretions of an infected person. The two main ways of spreading HIV are having sex and using contaminated needles to inject drugs. In addition, infected women can pass HIV infection to their newborns.

■ "Unprotected sex" is sex without a latex condom. HIV can be in semen (including the first drops of fluid, even before ejaculation) and in vaginal fluids.

■ Any form of unprotected sex is risky, including oral sex. Although condoms are not perfect, they are highly effective in preventing sexually transmitted diseases when used consistently and correctly. Condom failure is usually due to a person not using the condom correctly, rather than flaws in the condom itself.

■ Some sexually transmitted diseases produce open sores or blisters on the genitals. The sores or blisters make it easier for HIV to be transmitted during sex.

■ Sex with multiple partners increases your risk of getting HIV. Contraceptives other than latex condoms do not protect against HIV.

Source: U.S. Surgeon General's Report to Public on HIV Infection and AIDS

AIDS epidemic strikes Michigan, Wayne County

Current estimates for HIV infection for Michigan are at 8,500 to 11,500 out of a population of approximately 9.3 million. About 3,500 of those infected have AIDS.

"The rest are infected but healthier," said James Kent, HIV epidemiologist for the Michigan Department of Community Health.

Wayne County, with a population of a little over 2 million, has 4,700 to 6,500 people infected with HIV, accounting for 55 to 57 percent of the epidemic in Michigan. Of those, over 1,800 have AIDS.

An estimated 680 to 1,335 people who live in Wayne County outside of Detroit are infected with HIV, including those with AIDS, according to the department.

The state started to keep statistics on AIDS in 1981, said Kent, who has a master's degree in epidemiology from the University of Michigan. Ten years ago, there were a lot of infected people who were relatively healthy.

"The population in Michigan is becoming sicker. There are different reasons for that," he said. "One is the natural course of the epidemic."

There are also a variety of treatments that have helped infected individuals. Public health measures have had an impact on behavior. The answer is obviously yes. It obviously has

■ Wayne County, with a population of a little over 2 million, has 4,700 to 6,500 people infected with HIV, accounting for 55 to 57 percent of the epidemic in Michigan. Of those, over 1,800 have AIDS.

had an impact. That impact is, however, difficult to measure.

The figures haven't changed significantly since 1990, Kent said. The state didn't begin to keep statistics on HIV separate from AIDS until 1989.

"We were only counting people who were really ill. Typically, they were hospitalized."

Michigan ranks about ninth in the U.S. in population, but is 33rd when AIDS cases are calculated by dividing the number of cases by the population. Michigan is 17th in the total number of AIDS cases reported.

The mortality rate has gone up, although it appears to have leveled off around 1995, Kent said. The number of persons diagnosed each year has also become level since about 1993. Mortality rates continue to climb for some people, such as young black men.

LIVING WITH AIDS

Quilt tells local man's life story

BY JULIE BROWN
STAFF WRITER

Theresa Vincent's son, John, died on July 25, 1996, but his memory lives on.

John Vincent, who was 34 when he died of complications from AIDS, will be among those featured in the Names Project AIDS Memorial Quilt.

"He was aware of his illness

for 10 years," Theresa Vincent of Redford Township said of her third youngest child, one of nine born to Theresa and her late husband, Walter John Vincent, who earned a degree from Michigan State University, taught AIDS awareness and prevention in schools.

The family had heard about the quilt project and thought it

was a great idea. John Vincent's partner, Jon Chapman, has worked with the family on the project.

John Vincent was active in his life, AAEP, which worked on AIDS education and prevention. "That's still in existence," his mother said. "A lot of people made contributions to that" when John died.

She and other family members are arranging a Mass for the spring at Our Lady of Loretto Catholic Church in Redford. The quilt panel, which measures 12-by-12 feet, will be displayed. The family had a healing Mass at the church with the Rev. Rich Bartoszek, who is active in AIDS ministry, on April 2, 1995, and John was able to attend.

A spring display is planned at the University of Michigan-Dearborn campus, she said.

The John Vincent panel features pictures of him. It includes a portion for those who cared for him at the Henry Ford Health System. There's a friends' part and portions for other family members.

"Doing it with the friends and all" was rewarding, she said. Theresa Vincent and her brother worked on one section of the panel, including several tributes to John.

She never had trouble accepting her son's homosexuality.

Her husband died young, which meant she had to go to work. The children looked after each other.

Her son's diagnosis was a shock at first as there was less known about HIV. "Everyone accepted it. We were with him all the way." Family members appreciate the excellent medical care he received.

At the hospital, Theresa Vincent saw some other patients who didn't have loving families. "Fortunately, he wasn't from one of those families."

The 13 nieces and nephews, when younger, called him "Uncle Chops," on account of a slight weight problem, and his partner "Uncle Jon." The children didn't understand the nature of the relationship, she said, but were accepting.

"Nothing that ever separated us, I'll tell you that."

Couple from page A1

Oct. 1 phone call telling him to contact his doctor immediately.

"HIV was one of the last things that I really thought about," Stan said. "But I had never had a phone call like that. I was very upset."

The next day, Gene accompanied Stan for a doctor's office visit that brought the devastating news.

"I just became totally drained," Stan recalled. "It was as if I lost total feeling. It was like a dream state. I broke down. I could only think the very worst."

Gene has had an HIV test every month since then, and his results have consistently been negative. Stan said he can't figure out how he became infected.

"We have been monogamous. I have not cheated," he said, adding that an HIV test in December 1995 was negative. "It must have been from blood, but I don't know how."

Stan, who isn't visibly sick, has told select friends and family members about his condition, including his only sister. He hasn't told his only brother, who lives out of state, or his 75-year-old mother, who is still coping with the cancer death of Stan's father two years ago.

"We decided it would be too much for my mother right now," Stan said. "But she knows that something is wrong, because I have been off work."

Niece Julie — to whom Stan is godfather — has been particularly supportive of him. Stan once wanted to adopt his own child, and Julie "has been like the child I never had."

Although he spends more time at home now, Stan suffers from chronic fatigue syndrome that leaves him too tired to enjoy his hobbies.

"My passion is working outside in the yard," he said. "I love gardening and planting flowers. The greatest sensation is to get my

hands in dirt, but I couldn't do much last summer."

Handling chores

Most household chores have been passed to Gene, who juggles those responsibilities along with holding down his job and helping Stan.

Stan frequently sleeps until early afternoon, only to awake to nausea. He takes as many as 16 pills a day for health problems, including Retrovir and Epiriv for HIV.

Doctors suspect he has liver damage. He also has suffered ulcerative colitis that, at times, left him unable to control his bowel movements. When he was working, he had to go home sometimes just to change clothes.

"That is humiliating for a 42-year-old man," he said. Two workplace employees, including his immediate supervisor, know about his HIV status.

In December, Stan battled influenza. "It wiped me out." HIV patients have to be keenly aware of their T-cells, a measure of the immune system's strength. Stan should have 1,500 to 1,800 of them. His last count was 523; it has been as low as 435.

He said he will have AIDS if his T-cell count dips below 200. He also runs the risk of CMV-related blindness with a low T-cell count.

"That's one of my biggest concerns" along with pneumonia, which kills many AIDS patients, Stan said.

He wants to join a support group to share HIV experiences and to learn about drugs that other patients are taking.

You grasp at straws because you're dealing with your life," he said.

Gene wants to accompany him, but they haven't found any weekend meetings. Weekdays

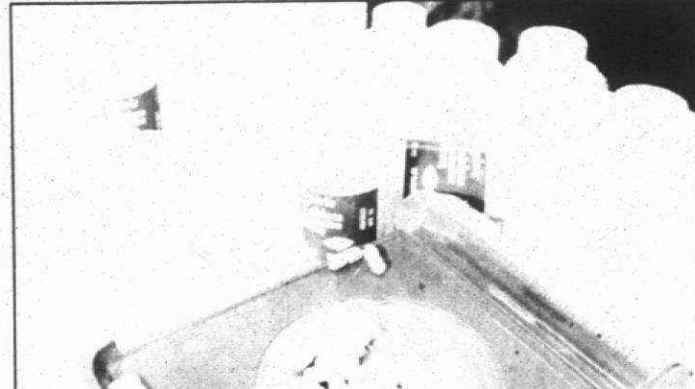

Photo assistance from Beyer Friendly Drugs, Plymouth.

aren't good because of Stan's morning nausea and Gene's afternoon job.

Stan receives support from neighbors whom he has told about his disease. They heaped baked goods on him last Christmas.

He also draws support from employees of The Stables, a Livonia bar and grill that he and Gene frequent. The owner specially orders Perrier water for Stan, who is supposed to limit alcohol consumption.

Even before he was sick, Stan was allowed by The Stables employees to hang a Christmas stocking alongside theirs in honor of Miss Thing, the only dog he had at the time. Customers and employees stuffed it with money that was donated to the Michigan Humane Society in Westland.

Stan conceded, however, that some people once considered friends haven't remained supportive.

"There will be no life support after seven days," Gene said. Gene said he is more optimistic than Stan that a cure will be found.

"I hope that there will be a cure," Stan said, "but I don't think there will be a cure in my lifetime."

Stan worries about Trixie and Miss Thing. His doctor told him that the dogs will need to leave his house if his T-cell count dips below 200, because they might carry bacteria that could threat-

en his health. "That's heart-breaking," Stan said.

If he agrees to let them go, a close friend plans to keep the dogs so he can visit.

"Once I'm dead," he said, "the dogs can come back home" to Gene.

Gene has pledged to stay with Stan, and he gave Stan a ring when they celebrated their fourth commitment anniversary on Dec. 30.

Although they practice safer sex, they have become less intimate.

"My biggest fear in my relationship is that I will give him my disease," Stan said. "I could not live with the guilt of infecting him."

Stan and Gene have wills naming one another as beneficiaries, and they have exclusive rights to make decisions if one should be placed in life support.

Stan and Gene have wills naming one another as beneficiaries, and they have exclusive rights to make decisions if one should be placed in life support.

Stan and Gene have wills naming one another as beneficiaries, and they have exclusive rights to make decisions if one should be placed in life support.

Stan and Gene have wills naming one another as beneficiaries, and they have exclusive rights to make decisions if one should be placed in life support.

Stan and Gene have wills naming one another as beneficiaries, and they have exclusive rights to make decisions if one should be placed in life support.

Stan and Gene have wills naming one another as beneficiaries, and they have exclusive rights to make decisions if one should be placed in life support.

Stan and Gene have wills naming one another as beneficiaries, and they have exclusive rights to make decisions if one should be placed in life support.

Stan and Gene have wills naming one another as beneficiaries, and they have exclusive rights to make decisions if one should be placed in life support.

Stan and Gene have wills naming one another as beneficiaries, and they have exclusive rights to make decisions if one should be placed in life support.

Stan and Gene have wills naming one another as beneficiaries, and they have exclusive rights to make decisions if one should be placed in life support.

Put More Sun in Your Sunday!

Space is Limited... Call Soon

Bill repealing photo ID law for voters goes to Senate

BY TIM RICHARD
STAFF WRITER

Eleven crossover Republicans helped House Democrats pass a bill that would repeal a 1996 state law requiring voters to show a photo identification before being given a ballot.

"I had considerable feedback since this was passed in the lame-duck session in December," said Rep. Nancy Cassis, R-Now, who backed the bill then but voted Feb. 13 to repeal it.

"All my clerks have concerns about requiring photo ID," said Cassis.

"Where is there authenticated, recorded abuse that requires photo ID? We Republicans are the party of less government, less regulation, less intrusion into the lives of individuals," she said.

The House voted 66-40 to pass House

Bill 4226 repealing the photo ID law and sent it to the Senate, controlled 22-16 by Republicans.

Unless repealed, the law will take effect April 1. It requires a person to present either a driver's license or other identification with a photo before being issued a ballot.

Voting yes were were Republican Gerald Law of Plymouth and Democrats Bob Brown of Dearborn Heights, Eileen DeHart of Westland and Tom Kelly of Wayne.

Voting no was Lyn Bankes, R-Redford. She cited vote counting problems in Redford's Nov. 5 election in which ballots were sealed in a locked township hall.

Absent was Deborah Whyman, R-Canton — the equivalent of a "no" vote. Republicans failed, mainly on party-

line votes, to soften the effect of the original law. Among the rejected amendments:

- Not require a photo ID if the polling place has a record of the voter's registration with a signature.

- Require the Secretary of State to issue free photo identification cards to persons who don't have driver's licenses. Democrats scoffed that the GOP provided no cost estimate or appropriations bill.

- Never require any individual, company or public official to demand a photo ID under any circumstances.

Rep. Bob Brackenridge, R-St. Joseph, a former county clerk, argued for keeping the photo ID law. He said the federal "motor voter" law prevents local clerks from canceling the registrations of persons who haven't voted.

Result: Each year 10 percent of voters who no longer live in the area swell the voter lists, and 20 percent of Michigan registrations are now dead wood. "The possibility for fraud is out there," said Brackenridge.

Democrats argued that the fraud Republicans seek to prevent is non-existent and a burden on senior citizens who no longer drive.

Attorney General Frank Kelley ruled in an opinion the photo ID law is a burden that violates the U.S. Constitution ("equal protection of the laws").

Kelley cited a 1972 U.S. Supreme Court decision that said, "A heavy burden of justification is on the state" to demonstrate such restrictive laws are "necessary to promote a compelling governmental interest."

Kelley added, "Michigan already pre-

vents voter fraud by less drastic means."

Gov. John Engler, a Republican who signed the original law, said Kelley came to a wrong conclusion, adding, "It is absurd to think that the state is precluded from refining this process until full-blown election fraud has occurred. Nine other states have an ID requirement for voting, and Hawaii has a photo ID requirement."

Engler said he would have his office's attorney go to court to challenge Kelley's opinion. Engler said the attorney general's procedure afforded no opportunity for a pro-photo ID point of view to be considered.

Refer to HB 4226 when writing to your state senator, State Capitol, Lansing 48909.

Students invited to open house

Madonna University in Livonia will hold an open house for prospective students from 1-4 p.m. on Saturday, March 15, in the Take 5 Lounge on campus.

Those attending will tour the campus, meet with faculty, staff and students and learn about the more than 50 career-oriented

programs offered during the day, evenings and weekends. Information on financial aid and scholarships will be available, and transfer students are welcome.

For more information, call (313) 432-5339.

drapery boutique
The Home of Baby Boutique
When you want the unique... Since 1968

SATURDAY • SUNDAY • MONDAY
FEB. 15 • FEB. 16 • FEB. 17

President's Day sale

30% off
Any Single Regular Priced Item.

IN-STOCK:
DECO PILLOWS
BATH RUGS
TOWELS
KITCHEN ACCESSORIES
COMFORTERS
DOWN COMFORTERS
WINDOW TOPPERS
SHEER & TAB PANELS
GIFTS AND MUCH MORE

Saturday 15, Sunday 16th, Monday 17th. Limit one coupon per family. If the advertised sale price is less than 30% off, present this coupon to receive 30% off the regular price of that item only. Coupon does not apply to any clearance or multiple discounted items. Royal Velvet Towels, Charsma Towels, P.V.C. vertical blinds, gift certificates. Discount limited to in-stock items. Not valid with any other offer. Photo copies will not be accepted. Previous sales void of price adjustments. Coupon must be presented at time of purchase.

Walled Lk./Mori Area Farmington Hills Area
39800 14 Mile Road at Haggerty (810) 669-0330

Troy Area
30854 Orchard Lk. Rd. at 14 Mile (810) 686-4313

Canton Area
6046 Rochester Road in Venus Plaza (810) 879-1010

Sterling Heights Area
42775 Ford Road in Canton Corner (313) 981-7400

37130 VanDyke in Crossroads Center
(810) 795-1500

Spend the next year making

BIG money!

6.00% APY*

With a low minimum balance of only \$500.

12 Month

Certificate of Deposit

Helping You Along The Way.

Standard Federal Bank
Savings/Financial Services
800/643-9600

Standard Federal

*Annual percentage yield is effective as of January 2, 1997. Penalty for early withdrawal. Not available for public units or corporate accounts. ©1997 Standard Federal Bank

"When Mom lived alone,
I visited to check up on her.
Now I visit to visit."



At Springhouse Assisted Living, seniors and their families can enjoy all the comforts of home with none of the worries.

Each resident can have a private apartment furnished with their own belongings, the opportunity to make new friends and take part in a broad range of enriching activities and social programs, and the freedom to make the choices that affect their lives — just like they did at home. Plus three delicious meals served daily in our beautifully appointed dining room, and the convenience of housekeeping, linen and transportation services. Meanwhile, their families can have the peace of mind that comes from knowing they'll always get the assistance they need, when they need it, from our warm, caring staff. Not to mention our 24 hour on-site professional nurses.

Space is limited, so call us or send in the coupon to find out more. Better yet, arrange for a tour of Springhouse. It's a nice place to visit and a great place to live!

Call 1-800-835-0099

Name _____

Address _____

City _____ State _____ Zip _____

Phone _____ SSN _____

P.O. Box 308 • Budd Lake, NJ 07828



Springhouse
ManorCare Health Services™ The Support You Need.™

Serving the Detroit area with a location in Southfield

Rebate Sale

REBATES

SOFAS.....	'100 ⁰⁰	DINING ROOMS.....	'300 ⁰⁰
LOVE SEAT.....	'50 ⁰⁰	ENT. CENTERS.....	'100 ⁰⁰
CHAIRS.....	'25 ⁰⁰	WALL UNITS.....	'50 ⁰⁰
RECLINERS.....	'50 ⁰⁰	DESKS.....	'100 ⁰⁰
BEDROOMS.....	'200 ⁰⁰	HOME OFFICE.....	'100 ⁰⁰
		END TABLES.....	'25 ⁰⁰

A Special Limited Time Agreement with our fine manufacturers allows a us to pass on this Extra Discount to you on all items in stock or on special ordered. Closeouts, floor samples, or value promotions not subject to rebate.

SAVE 25 TO 60% PLUS REBATE STOREWIDE

Clayton Marcus

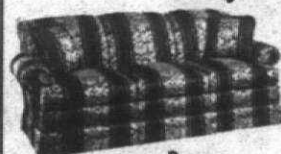

Makers of
Fine 8-Way Hand
Tied Furniture

	Reg.	Sale	After Rebate
SOFA	\$1549 ⁰⁰	\$849 ⁹⁵	\$749 ⁹⁵

BARCA/OUNGER®

Leather Plus Wing Recliner

Reg.....\$1549

Sale \$749⁹⁵

After Rebate \$699⁹⁵

Choice of Colors

THE CUSTOM SHOPPE®

Entertainment Centers

Reg.....\$5305

Sale \$3449

After Rebate \$3249

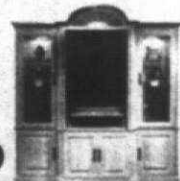

Sterling
furniture

15870 Middlebelt
Livonia

(Between 5 and 6 Mile)

(313) 261-9890

SALE BEGINS THURSDAY 10 A.M.

TASTE

B

SUNDAY, FEBRUARY 16, 1997

FOCUS ON WINE



ELEANOR & RAY HEALD

Happy grapes make good wine

Mediterranean is not a term frequently associated with Australian wine. But it should be when it comes to McLaren Vale in South Australia. Climate there is consistently Mediterranean with sea breezes from Spencer Gulf. The region is generally free of frost, hail, draught and vine disease. Result? Very happy grapes. Happy grapes make good wine and that is showcased in the McLaren Vale bottlings from Seaview and Edwards & Chaffey.

Within the McLaren Vale area are "vales" or small valleys, each with a different microclimate. Microclimate diversities enable a winery to match vineyard site to grape variety. Seaview has done that with its plantings of chardonnay, sauvignon blanc, cabernet sauvignon and shiraz.

"In particular, McLaren Vale has garnered an international reputation for chardonnay and shiraz," Seaview winemaker Mike Farmilo said. While McLaren Vale and Seaview wines may be new to you, they are steeped in rich history dating back to 1850 when George Pitches Manning migrated from England and purchased 161 acres of virgin land in the McLaren Vale region. Managing vineyards and making wine passed to Manning's children who sold the business in 1892. After that, it changed ownership several

times until 1950 when it was christened Seaview by new owners California-born W.B. Chaffey and winemaking pioneer F. H. Edwards. In 1951, their winery became one of the first in Australia to release a varietally-labeled cabernet sauvignon.

Winemaker

State-of-the-art winemaking at Seaview is carried on today by winemaker Mike Farmilo. "I prefer to use fruit from the sloping areas of the McLaren Vale area because the flavor is more intense," he said. "In chardonnay this is detected as rich melon and tropical fruit flavors. For cabernet sauvignon the translation is sweet berry enlivened with mint

and cassia. Shiraz comes across with berry, plum, pepper and a unique peppery spiciness." Seaview's premier estate vineyards are saved for the winery's Edwards & Chaffey wines named after the visionary partners who purchased the winery and vineyards in the mid '50s.

"Edwards & Chaffey are our reserve wines," Farmilo added. "They come from our best vineyard blocks with older vines and lower yields. For example, we age the Edwards and Chaffey Shiraz in new French oak because the fruit is so concentrated that it requires the character and complexity that only new French oak provides."

It's a similar regime with the Edwards & Chaffey Cabernet Sauvignon. While Seaview Cabernet Sauvignon is aged 12 months in two- to four-year-old oak because it is not as concentrated and would be over-powered by new oak, Edwards & Chaffey Cabernet Sauvignon is aged 18 months in new French oak.

Tasting

A recent tasting of Seaview and Edwards & Chaffey underscored Farmilo's comments. The 1993 Seaview McLaren Vale Semillon-Sauvignon Blanc blend \$10 was highlighted by melon, hay and fragrant straw scents accented by a touch of oak. Because this wine is nearly four years from vintage, it highlights the unique character and graceful aging that Semillon brings to Australian wines. Fabulously balanced, it is still available in our market.

The 1996 Seaview Chardonnay \$10 is typical McLaren Vale with ripe melon, tropical fruit and a distinct peach character. Very flavorful, it is a big mouthful for the price.

For reds, the 1992 Seaview Shiraz \$10 has

See FOCUS ON WINE, 2B

LOOKING AHEAD

What to watch for in Taste next week:

- Main dish miracle
- Guest column by Master Chef Milos Cihelka

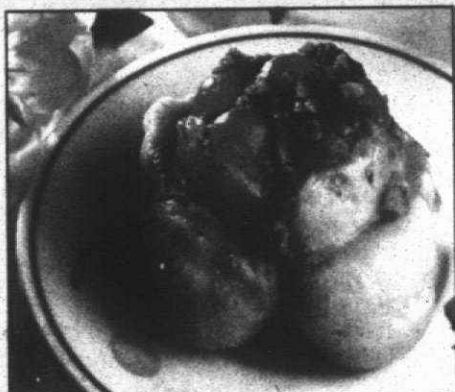

Sticky Buns: Cherry Nut Sticky Buns are embarrassingly easy to make. A package of frozen rolls, jar of maraschinos and some walnuts and you are on your way to lovely light breakfast.

MICHIGAN LEADS NATION IN

Cherries

BY RENEE M. SKOGLUND • SPECIAL WRITER

George Washington didn't cut down a cherry tree for the firewood. He did it for the cherries. Americans still love this bright, flavorful fruit, and Michigan, Washington and Oregon lead the nation in cherry production.

There are two kinds of cherries: tart and sweet.

Tart cherries, sometimes called "pie cherries" or sour cherries, are seldom sold fresh. Usually, they are frozen, canned or made into juice soon after harvesting.

Michigan produces 70 to 75 percent of the tart cherries in the United States. Montmorency cherries, harvested from the mineral-rich soils of the northeast corner of Michigan's lower peninsula, have earned the region the title of "Cherry Capital of the World."

Besides sliding them in between two flaky crusts, there are a variety of uses for sour cherries. Chop and mix them with applesauce or yogurt, add them to your favorite bread stuffing or meatloaf, or blend them with ice cream for a cherry shake. You can even stuff them with cream cheese and nuts for a salad garnish.

Dried cherries, processed from tart cherries with or without the addition of sugar, have a passionately intense taste. Add them to rice pudding, pancake batter, muffins and barbecue sauces. Sprinkle them on salads, hot cereals and French toast. Transform your apple and peach pies by adding a half cup of dried cherries to the filling. Eat them and love them.

Sweet cherries

Michigan produces about 20 percent of the nation's group of sweet cherries each year. Sweet cherries most often are sold fresh, especially during the summer, when mounds of the dark, jewel-toned variety brighten roadside stands or supermarket produce displays.

Canned, dark sweet cherries are plentiful on grocers' shelves. Don't reserve them only for baked goods. Use them as the basis for sweet and sour sauces for a variety of meat dishes.

From the lighter, sweeter varieties of cherries — the Queen, Annes and the Golds — we get maraschinos, America's fun-loving party cherry. It's the cherry you don't miss until it's

not there. Try putting parsley in your Manhattan or on top of your ice cream sundae and you'll know what I mean.

"Maraschino" refers to a process, not a variety. The cherries are brined in deep, inground pits for 60 days, pitted then sent to processing plants where they are washed and placed into 5,000-pound vats. As water is extracted or evaporated, a sugar solution is slowly added over a six-week period. Finally, the vibrant red food coloring is added along with oil of almond. It's party time!

Cherries, low in sodium and calories and with no cholesterol, are power-packed with vitamins, especially vitamin A. Compared to apples, cranberries, peaches, grapes and strawberries, cherries have the highest level of calcium, iron, magnesium, phosphorus and copper. They have equivalent amounts of potassium — important to the body's water balance — to peaches and grapes.

Food folklore claims that cherries can relieve the pain of arthritis or gout and even act as an aphrodisiac. That's good news for cherry-lovers who just care about the taste.

See recipes inside.

COOKBOOKS

Authors share a taste of the White House

BY KEELY WYGONIK
STAFF WRITER

I nominate "My Fellow Americans," for "Dinner and a Movie," on President's Day, Monday, Feb. 17, and the Revised & Updated Centennial Edition of "White House Cookbook" for those who'd rather skip the movie and just eat dinner.

"My Fellow Americans" starring Jack Lemmon, James Garner, Dan Aykroyd and Lauren Bacall (playing former First Lady Margaret Kramer) is a comedy about two former U.S. presidents Republican Russell Kramer (Douglas) and Democrat Matt Lemmon (Garner) who can't stand each other, and have nothing in common except that they were both presidents.

When the current president, (Dan Aykroyd) tries to blame a scandal of his own design on Kramer, the two ex-presidents travel cross country together to reveal the truth. They meet, unexpectedly, in Chicago at the American Booksellers Association Convention where Kramer Hawks his seventh book — "Hail to the Chef: A Taste of Power, The

Presidential Recipes of Russell Kramer." While serving as president, Kramer cooked for many of his guests.

Movie fans will be delighted to know such a cookbook exists. Written by Tom Connor and Jim Downey, (Time-Life Books, copyright November 1996, \$12.95), the book is a collection of regional recipes, accompanied by anecdotes from Kramer's time in the White House, and 16 pages of color photos from the movie.

About the "Layered Turkey Enchilada Casserole," Kramer remarks, "I knew a lot of turkeys when I was in Washington. I had to get through 20 layers of them to get a bill passed."

The movie is silly, but the recipes are sure to win your vote for what's for dinner tonight. They're divided into five sections — New England & Mid-Atlantic, the South, Midwest, Southwest, and West Coast — offering a taste of specialty foods from these regions. Most are short on ingredients, and simple to make.

Registered dietitians Patti Bazel Geil and Tami Ross, diabetes nutri-

tion educators at the University of Kentucky Hospital, dish out history and low-fat recipes in the "Revised & Updated Centennial Edition of the White House Cookbook," (Chronimed Publishing, copyright 1996, \$13.95).

"White House Cookbook"

First printed in 1894, the original "White House Cookbook," written by Hugo Ziemann (White House steward under Grover Cleveland) and F.L. Gillette, does not reflect the needs of today's cooks.

"Although proper nourishment was undoubtedly a goal for the authors of the 1894 edition of the book, the call for lard, fat, cream, eggs, or salt in most of the original recipes makes them unsuitable for today," write the authors. "Homemakers of that time spent the better part of their days at home in the kitchen, and there was a strong reliance on all manner of game, from wild hare to partridge."

Can you imagine spending three

See COOKBOOKS, 2B



CHRONIMED PUBLISHING

Taste of Washington, D.C.:
Patti Bazel Geil and Tami Ross, authors of the "Revised & Updated Centennial Edition of the White House Cookbook," share historical tidbits and tasty recipes.

White House cookbooks feature presidential recipes

See related story on Taste front.

LAYERED TURKEY ENCHILADA

CASSEROLE
1 can (16 ounces) tomato sauce
1 can (4 ounces) diced green chilies
1 clove garlic, minced
1 tablespoon chili powder
2 teaspoons ground cumin
1/4 teaspoon oregano
1/4 teaspoon pepper
9 corn tortillas

1/2 pound cooked turkey, cut into 2-inch by 1/4-inch by 1/4-inch strips
6 to 8 green onions, coarsely chopped
1 package (10 ounces) frozen corn kernels, thawed
2 1/2 cups grated cheddar cheese (about 3/4 pound)

Preheat the oven to 375 degrees F. Lightly butter a shallow 1-quart baking dish.

Mix the tomato sauce, chilies, garlic, chili powder, cumin, oregano and pepper together.

Put 3 of the corn tortillas, overlapping them, on the bottom of the baking dish. Spread them with 1/3 of the tomato mixture.

Then, cover the tomato mixture with half of the turkey, green onions and corn. Sprinkle with 1 cup of the cheddar cheese. Top the cheese with 3 more tortillas, half of the remaining tomato mixture, all of the remaining turkey, green

onions and corn and 1 cup of the cheese.
Top the cheese with the remaining 3 tortillas, the remaining tomato mixture and the remaining 1/2 cup cheese. Bake it, uncovered, for 25 minutes and serve the casserole hot. Serves 6.

MACARONI AND CHEDDAR BAKE

1 1/2 cups uncooked small elbow macaroni (about 1/2 pound)
1 cup cottage cheese
1 tablespoon Dijon mustard
2/3 cup sour cream
1/2 teaspoon pepper
2 cups grated sharp cheddar cheese (8 ounces)
1 package (10 ounces) frozen peas
3 tablespoons minced fresh chives or green onions (optional)

Preheat the oven to 400 degrees F. Butter a 1 1/2 quart baking dish.

Cook the macaroni according to package directions; drain.

Meanwhile, put the cottage cheese and mustard in a food processor and process until it's smooth. Put this mixture into a large bowl and stir in the sour cream and pepper. Then, stir in the cooked macaroni, 1 1/2 cups of the cheddar cheese, the peas and the chives, if desired. Mix it well.

Put this mixture in the baking dish and sprinkle it with the remaining 1/2 cup cheddar cheese. Bake it for 25 minutes or until it's lightly browned. Serves 6.

LOWER-FAT VERSION HILLARY RODHAM CLINTON'S CHIP COOKIES

1 1/2 cups unsifted all-purpose flour
1/2 teaspoon salt
1/2 teaspoon baking soda
2/3 cup reduced-fat stick margarine
1 cup firmly packed light brown sugar
1/2 cup granulated sugar
1/2 cup vanilla
1 teaspoon butter flavoring
1/2 cup egg substitute
2 cups old-fashioned rolled oats
10 ounces mini chocolate chips

Preheat oven to 350 degrees F. Combine flour, salt, and baking soda in one bowl. In a separate bowl, beat together margarine, sugars, vanilla and butter flavoring until creamy. Add egg substitute, beating until light and fluffy.

Gradually beat in flour mixture and rolled oats. Stir in chocolate chips. Sift flour with baking powder and salt. In a separate bowl, cream margarine and powdered sugar until light and fluffy. Beat in corn syrup. Gradually mix in flour; mix well. Refrigerate dough until chilled, about 45 minutes. Press dough into ungreased 8-inch by 8-inch by 2-inch baking pan coated with

chips. Drop batter by well-rounded teaspoons onto baking sheets coated with cooking spray. Bake 8-10 minutes or until golden. Cool cookies on sheets on wire rack for 2 minutes. Remove cookies to wire rack to cool completely.

Preparation time: 20 minutes; Baking time: 8-10 minutes per pan.

Nutrition information: Servings per recipe: 54 - Serving size: 1 cookie. Calories 87, from protein 5 percent, from carbohydrate, 64 percent; from fat 31 percent.

LOWER-FAT BARBARA BUSH SCOTCH SHORTBREAD

2 cups sifted all-purpose flour
1/4 teaspoon baking powder
1/8 teaspoon salt
3/4 cup reduced-fat stick margarine
3/4 cup sifted powdered sugar
1 tablespoon light corn syrup
Cooking spray
2 tablespoons granulated sugar

Sift flour with baking powder and salt. In a separate bowl, cream margarine and powdered sugar until light and fluffy. Beat in corn syrup. Gradually mix in flour; mix well.

Refrigerate dough until chilled, about 45 minutes. Press dough into ungreased 8-inch by 8-inch by 2-inch baking pan coated with

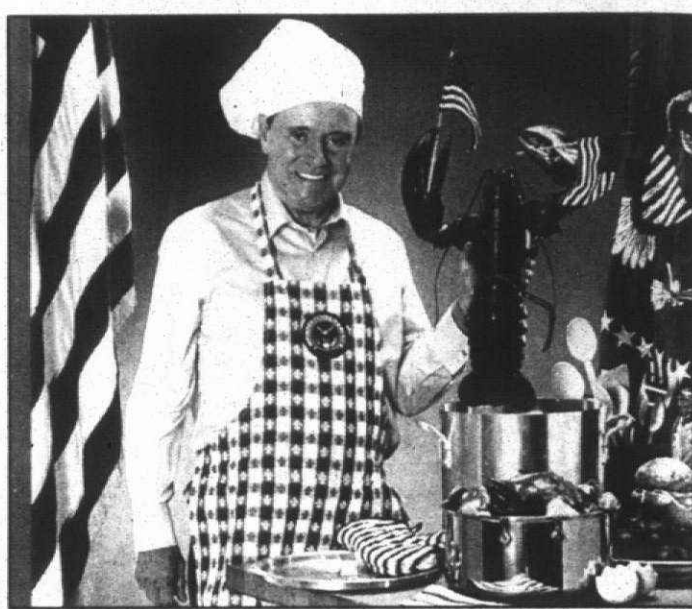

Presidential recipes: Russell Kramer (Jack Lemmon) one of the stars of "My Fellow Americans," shares his recipes in "Hail to the Chef: A Taste of Power, the presidential recipes of Russell Kramer."

cooking spray. Prick top of dough with fork. Sprinkle with granulated sugar. Bake at 350 degrees F. for 35 to 40 minutes or until top is lightly browned. Cut into 16 squares while warm.

Preparation time: 10 minutes; Chilling time: 45 minutes; Baking time: 35-40 minutes. Nutrition information: 16 servings - 1 bar. Calories 120; from protein: 7 percent; from carbohydrate: 63 percent; from fat 30 percent.

Recipes from the "Revised & Updated Centennial Edition of the White House Cookbook," by Patti Bazel Geil and Tami Ross, (Chronimed Publishing, copyright 1996, \$13.95).

There are no secrets. Notes on preparation and cooking time eliminate a lot of guesswork. And those watching their fat will appreciate the nutritional information that follows each recipe.

Land's time. For those of us cooking during President Jefferson Clinton's time, the Revised & Updated "White House Cookbook," will be the beginning of some memorable meals.

Lush, red fruit with spice cabinet notes and well-integrated oak is the hallmark of 1994 Edwards & Chaffey Shiraz. Vanilla characters from new French oak and the wine's spiciness support each other. As the wine opens in the glass, spicy cigar box aromas develop.

The pick of the vineyards is highlighted in 1994 Edwards & Chaffey Cabernet Sauvignon where rich oak and classic fruit are abundant.

Look for Focus on Wine on the first and third Monday of the month in Taste. To leave a voice mail message for the Healds, dial (313) 953-2047 on a touch-tone phone, mailbox 1864.

Focus on Wine from page B1

expressive red fruits and gentle spice notes. With soft tannins, there's phenomenal richness for the price.

Cabernet lovers will be happy with the generous, juicy ripe fruit and soft, round structure of 1994 Seaview Cabernet Sauvignon. At \$10, as with all these Seaview pours, run don't walk to your nearest wine merchant and get some!

Let's consider the reserve category with all wines priced in the

low \$30 range and tasting wow! The 1994 Edwards & Chaffey Chardonnay was 1/3 barrel fermented in new French oak. Its rich vanilla character harmonized with tropical fruit offers a generous fruit punch up front, but finishes elegant and lengthy.

Place the cream cheese with the knife in the center of a medium-size plate or tray.

Arrange crackers, carrots and grape clusters around cream cheese. Serves 4. Recipe from: "Combat Snack Attacks" recipe brochure

Fluff cream cheese in the tub with a butter knife or other utensil for easy spreading.

Combine brown sugar, nuts and cinnamon until blended; set aside. Spoon 1 teaspoon melted butter into bottom of each greased muffin tin; sprinkle with 1 tablespoon brown sugar mixture.

Arrange 4 cherry halves in each

cherry. Spoon fudge sauce over ice cream; cover with remaining ice cream. Sprinkle cookie crumbs over top of ice cream and press lightly with finger to smooth. Freeze 4 to 6 hours or until firm.

Unmold onto chilled plate. If desired, garnish with maraschino cherries with stems. Can be made in advance. Makes 8 servings.

Recipe from: National Cherry Foundation.

CHERRY NUT STICKY BUNS

1 cup packed brown sugar

1/2 cup chopped walnuts

1 teaspoon ground cinnamon

1/2 cup butter or margarine, melted

1 cup maraschino cherries, drained and halved

1 package (3 pounds) frozen white rolls, thawed

Combine brown sugar, nuts and cinnamon until blended; set aside. Spoon 1 teaspoon melted butter into bottom of each greased muffin tin; sprinkle with 1 tablespoon brown sugar mixture.

Arrange 4 cherry halves in each

cherry. Spoon fudge sauce over ice cream; cover with remaining ice cream. Sprinkle cookie crumbs over top of ice cream and press lightly with finger to smooth. Freeze 4 to 6 hours or until firm.

Unmold onto chilled plate. If desired, garnish with maraschino cherries with stems. Can be made in advance. Makes 8 servings.

Recipe from: National Cherry Foundation.

SWEET NO-BRAINER BURRITO

6-inch flour tortilla

1 tablespoon cream cheese

1 teaspoon brown sugar

Dash ground cinnamon

1/4 cup seedless grapes

Spread one side of tortilla with cream cheese.

Mix brown sugar and cinnamon. Sprinkle over cream cheese.

Place grapes in a row at the end of tortilla. Roll up.

Makes 1 burrito. Recipe from: "Combat Snack Attacks" recipe brochure

GREEN TREASURE SALAD

1 cup green-skinned apple

1 cup green seedless grapes

1/2 cup miniature marshmallows

1/2 cup lemon-flavored yogurt

2 tablespoons silvered almonds

With the help of an adult, cut the apple into four pieces; remove the core and seeds. Cut into pieces.

Mix together the apple pieces, grapes, marshmallows, yogurt and almonds.

Serve in 4 small bowls. Makes 4 servings.

Recipe from: "Goodness Grapes!" A Cookbook for Kids

VINTAGE MARKET

29501 ANN ARBOR TRAIL

JUST W. OF MIDDLEBELT 422-0160

Prices Effective Mon. February 17 through Sun. February 23, 1997

ALL MAJOR CREDIT CARDS ACCEPTED • FOOD STAMPS ACCEPTED

Boneless, Skinless, Atlantic COD FILLETS

Only \$3.29 LB.

Fresh Brooded PORK CHOPS

Only \$2.69 LB.

U.S.D.A. Grade A Center Cut T-BONE STEAKS

Only \$4.29 LB.

U.S.D.A. Choice Boneless POT ROAST

Only \$1.69 LB.

100% Ground Beef from Chuck "GROUND CHUCK"

Only \$1.33 LB.

U.S. Grade A Lean & Meaty COUNTRY STYLE RIBS

Only \$1.59 LB.

REAL KRAUTS

Only \$3.29 LB.

Our Own U.S.D.A. Choice ROTISSERIE ROAST BEEF

Only \$3.99 LB.

UPPERS Real Yellow MUESLINER CHEESE

Only \$2.49 LB.

UPPERS Real American CHEESE

Only \$2.49 LB.

HOWLAND'S Finest REG. or GARLIC BOLOGNA

Only \$2.59 LB.

HOWLAND'S Skinless HOT DOGS

Only \$2.49 LB.

From Our Deli

TURKEY BREAST

Only \$3.99 LB.

From Our Deli

BAKED HAM

Only \$3.19 LB.

From Our Deli

SMOKEHOUSE HAM

Only \$3.69 LB.

From Our Deli

DOMESTIC SWISS CHEESE

Only \$2.59 LB.

From Our Deli

BOLOGNA

Only \$2.59 LB.

From Our Deli

MEAT or Garlic

Only \$2.59 LB.

From Our Deli

CHICKEN BREAST

Only \$2.29 LB.

From Our Deli

STEAK

Only \$4.39 LB.

From Our Deli

GROUND SIRLOIN

Only \$1.79 LB.

From Our Deli

PIEROGI

Assorted \$3.89 LB.

From Our Deli

CHICKEN BREAST

Only \$2.29 LB.

From Our Deli

SAHLEN'S SMOKEHOUSE HAM

Only \$3.69 LB.

From Our Deli

DOMESTIC SWISS CHEESE

Only \$2.59 LB.

From Our Deli

BOLOGNA

Only \$2.59 LB.

From Our Deli

MEAT or Garlic

Only \$2.59 LB.

From Our Deli

CHICKEN BREAST

Only \$2.29 LB.

From Our Deli

STEAK

Only \$4.39 LB.

From Our Deli

GROUND SIRLOIN

Only \$1.79 LB.

From Our Deli

PIEROGI

Assorted \$3.89 LB.

From Our Deli

CHICKEN BREAST

Only \$2.29 LB.

From Our Deli

STEAK

Only \$4.39 LB.

From Our Deli

GROUND SIRLOIN

Only \$1.79 LB.

From Our Deli

PIEROGI

Assorted \$3.89 LB.

From Our Deli

CHICKEN BREAST

Only \$2.29 LB.

From Our Deli

STEAK

Only \$4.39 LB.

From Our Deli

GROUND SIRLOIN

Only \$1.79 LB.

From Our Deli

PIEROGI

Assorted \$3.89 LB.

From Our Deli

CHICKEN BREAST

Only \$2.29 LB.

From Our Deli

STEAK

Only \$4.39 LB.

From Our Deli

GROUND SIRLOIN

Only \$1.79 LB.

From Our Deli

PIEROGI

Assorted \$3.89 LB.

From Our Deli

CHICKEN BREAST

Only \$2.29 LB.

From Our Deli

STEAK

Only \$4.39 LB.

From Our Deli

GROUND SIRLOIN

Only \$1.79 LB.

From Our Deli

PIEROGI

Assorted \$3.89 LB.

From Our Deli

CHICKEN BREAST

Only \$2.29 LB.

From Our Deli

STEAK

Only \$4.39 LB.

From Our Deli

GROUND SIRLOIN

Only \$1.79 LB.

From Our Deli

PIEROGI

Assorted \$3.89 LB.

From Our Deli

MALLS & MAINSTREETS

Sunday, Feb. 16, 1997

BEAUTY AND THE BEST

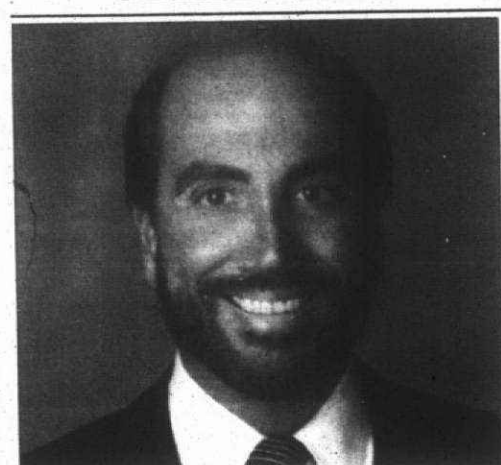

Jeffrey Bruce

Smoking ages that pretty face

It's official — smoking can make you old and wrinkly. Researchers have found that nicotine causes the skin to grow thinner — 40 percent thinner in fact, and therefore, it is more prone to wrinkling and premature aging.

If no other arguments have convinced you to quit the habit by now, perhaps by appealing to your vanity I may give you pause next time you light up. It is rather unsettling in this day and age, with the studies that have been done, plus the anecdotal evidence, that rational people are still puffing.

Anyway, back to research. Apparently doctors in England have done comparative studies on 50 sets of identical twins, one of which smoked and one who didn't. The imprint of the smoker's faces showed more wrinkles, less pores. Considering the twins had the same set of genes, you would assume they would age at the same rate.

Doctors have always referred to what they call "smoker's face," and say they can recognize a smoker at twenty paces. Generally, there is a more haggard look, sallower features, and many more finer lines around the mouth and eyes.

The why and wherefore

But with the development of an ultrasound technique, the skin can be measured. Doctors believe that smoking releases an enzyme that breaks down the collagen and elastic tissue. Collagen is the framework of the face, to put it in laymen's terms, and if this is damaged, you can imagine the results.

Another theory is that smoking damages genetic material and that the blood supply to the top layer of skin is restricted causing deterioration in the long run. Does it really matter which theory is correct? Unless you are aiming for a Nobel Prize, I think your concerns are a little closer to home.

I called a friend, Dr. John Alter, a leading plastic surgeon with offices in West Bloomfield and Waterford, to find out what it is like on the front lines. He commented:

"I truly think that smoking is worse for the skin than extensive sun exposure. I have noted a more leathery, sallower look in my smoking patients. Of course this is a generalization, for a lot of results depend on the gene pool the patient comes from. Interestingly, it is not as easy to perform plastic surgery on a smoker. The capillaries are more obviously constricted and due to the thinness of the skin, can lead to a condition called rosacea. The procedures tend to be more extensive due to vascular changes."

We have all seen the thin women in the magazines, the social X-rays, the women who smoke to keep thin to look great in clothes. What a sad commentary, and what a bad example to give our children. Everybody has a relative/acquaintance who has smoked every day and lived to be 100. But to use that as an excuse to smoke is about as logical as sky jumping without a parachute. Somebody, somewhere probably survived a fall once.

Save the children

What really amazes me though is the younger generation who are smoking at alarming rates, according to experts. Maybe it's because I just turned 50 that I am having this mid-life crisis, realizing just how far removed I am from the minds of teenagers.

I understand the need to rebel, to separate from the older generation, and to this extent I can even forgive tattoos and body piercing, just as long as I don't have to look at the results on a daily basis. But smoking is stupid, and how can you kiss somebody after they have smoked? No amount of gargling can cover the smell.

In the 1940s it was considered sophisticated to smoke. Most of the film stars advertised cigarettes, or were photographed smoking. In the 50s it was "in" to smoke. By the 60s, though, evidence started to come in, and the smoke began to clear, if you'll pardon the pun.

This is not in the least scientific, but it seems to me that we are getting more images of young people smoking in movies of late, particularly disturbing is the chic-ness surrounding cigars — there's an accessory you can all do without for the coming season.

Jeffrey Bruce's column appears the third Sunday of each month on the Malls & Mainstreets pages of the Observer & Eccentric Newspapers. In March, he will visit salons in Ann Arbor, Clinton Township, Sterling Heights and Lake Orion. You can reach him through this toll-free number for more details 1-800-944-6588.

Hardware store beats competition



BY BARB PERT TEMPLTON
SPECIAL WRITER

The smell of freshly popped popcorn and the eager faces of a half dozen store clerks greet customers as they walk inside the Dillman & Upton hardware store in downtown Rochester.

Nestled near a residential area just blocks from the main drag, the 86-year-old lumber and hardware business is still going strong with third generation owners Brad and Todd Upton safely at the helm.

One of the city's oldest business establishments, the 1990's version of Dillman & Upton is dubbed "a full-scale home center that continues to serve both homeowner and builder."

Despite that trendy moniker, the store has never set aside the cozy, small town originality that allows customers to gather in the "morning coffee corner" to chat before they shop. Dillman & Upton's product line has of course expanded over the years and currently includes cabinets, windows, wood flooring and decorating items.

The recent onslaught of warehouse style hardware store chains made the changes essential, said Upton.

"It seems to us that no one is pushing for that business anymore and everyone is just giving up not wanting to compete against the bigger outlet style stores," said Upton.

"Well, we love the homeowners' business. We feel it's an opportunity for us because there aren't many independents like us left."

When Dillman & Upton relocated to its current 43,000-square foot location at 607 Woodward St. in 1987, Upton said they may have lost "a drive-by location" on Main St. but their reputation has kept the business strong. The staple that remains a major factor in Dillman & Upton's continued success is service to the customer via the store's well trained 40 person staff.

"What we sell is service. A piece of board is a piece of board, but can a clerk tell you what you can do with that board?" said Upton. "We offer service and have specialists in many areas of the store. We also have full-time employees with benefits. We don't have a lot of part-time people. And we don't have a turn over, I have a few people who have been here 20 years and a few even 30 years."

Steve Morris has been bringing his business to Dillman & Upton for 15 years and says he simply enjoys the "old fashioned, friendly way of doing business" the store offers.

"The service at this store is more than anything I've ever known," said Morris. "No matter what it is that I need they will get it, find it, or have it made, and you just can't find that service anywhere else today."

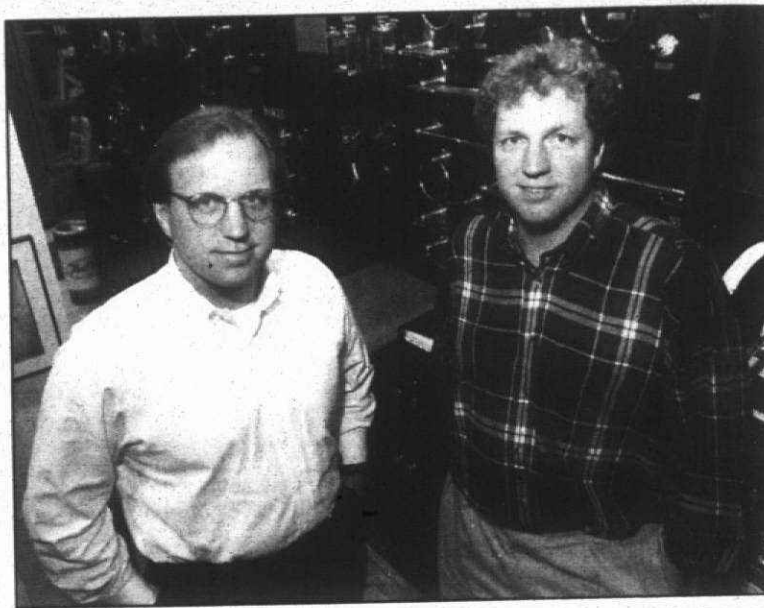

STAFF PHOTO BY JOHN STORZMAN

Minding the store: Brad (left) and Todd Upton are the third-generation retailers taking care of homeowners in the Rochester area at Dillman-Upton "a nuts and bolts" hardware store.

The benefits of being able to work closely with the customers is something Upton views as a plus for everyone. "I really enjoy it because the people are excited when they come in here and they're planning their new home or doing projects and I enjoy talking about that with them," he said. "And we're small enough that I can still go out to the jobs and estimate projects."

Dillman & Upton's claim to fame in the business today is their expertise on wood decks. The store hosts several seminars each year that offer tips to homeowners planning to construct their own decks.

"It's been a really good thing for us because it kind of binds you with the customer," said Upton, who feels all of the store's changes still lead back to the same great service.

"We are still a good nuts and bolts kind of hardware store," smiled Upton. "We haven't really set any of that aside."

Historical Notes

• **1908:** Great-uncle C.W. Upton establishes the store where Jerry's Gun Shop on University stands today.

• **1915:** Brad and Todd Upton's grandfather Roy Upton begins working for the store.

• **1919:** The business moves to a shop on Main St. when Roy Upton and C.W.'s son-in-law Art Dillman, purchase the store and became partners in Dillman & Upton.

• "We have known a multitude of people from men during the Great Depression shoveling coal to pay off coal bills to very wealthy people like Alfred and Matilda Dodge Wilson, when they were building Meadow Brook farm and hall," said Brad.

Steppin Out benefit showcases Hudson's cutting-edge styles

BY SUSAN DEMAGGIO
EDITOR

Meet designer Max Azria (of BCBG of Paris) and the team behind Mondo di Marco Men's Collection at Hudson's benefit for the Steppin' Out Foundation, Feb. 27, at the Royal Oak Music Theatre.

Tickets are \$25 and include a 6-7 p.m. cocktail reception, 7:30 p.m. runway show followed by a meet and greet the designers, plus dessert, dancing and cash bar until 11 p.m.

The Steppin' Out Foundation is a non-profit organization that provides financial support to agencies offering direct aid to people with AIDS in southeastern Michigan.

"Hudson's is proud to host this electric evening of fashion and entertainment which includes the cutting edge fashion show presenting our 'Advanced' collections for both men and women," said Chris Morrisroe, spokeswoman.

Max Azria was named 1995 California Designer of the Year, 1996 Atlanta Designer of the year, becoming the resource for contemporary fashion.

Carving a niche

In 1981, after 11 years of manufacturing women's wear in his native Paris, he moved to the U.S. and started the clothing company, Joss. Recognizing a retail niche in the emerging "modern woman," he founded BCBG in 1989 to "combine European sophistication with American spirit." The name comes from the French phrase Bon Chic, Bon Genre, (Parisian slang for good style, good attitude.)

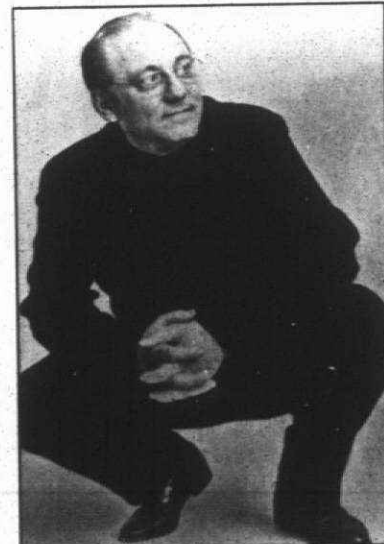

Max Azria

In addition to operating 34-boutiques nationwide, the BCBG collection is carried by Hudson's, Neiman Marcus and Saks Fifth Avenue. There is a BCBG footwear division and this spring a menswear line will be launched. In the highly competitive field of woman's apparel, BCBG surpassed its goals by doubling its 1995 volume, then ending 1996 with wholesale sales topping \$80 million.

In 1996, Azria acquired the Los Angeles sports firm *Francine Brouner*, immersing himself in the moderate and junior business as well. Projections for sales in 1997 — \$132 million.

That Italian touch

Mondo di Marco was founded in 1984 as a partnership between New York retailer Ben Grezes and the late Marco Wachter, Italian menswear designer, to "provide stylish, quality Italian menswear to the American market at an affordable price."

Mondo's product lines are marketed under the Mondo di Marco and Pronto Uomo labels, with headquarters in Florence, Italy. The company makes sweaters, pants, jackets, suits, outerwear, rainwear and small leather goods. A New York show room opened in 1989 at 37 West 57th Street. The line is carried by select specialty stores across the country.

For spring '97 Mondo di Marco offers "the relaxed sophistication of the 1950s" modernizing the era's looks with new attention to fabric, shape and detail. Jackets are lean and close to the body, ventless with a softer, rounded shoulder, high gorge and one- to four-button styling.

Pants have plain fronts in gray, navy, ecru, slate and white. Knitwear items add counterpoint with color in jacquard and rib-knit shirts, v-neck tees and polos in seaford to citron, mist to mint.

There is a new, elongated short sleeve. Prints are strong — whether graphic black and white check or retro-styled pattern with a 50's edge.

For event tickets call (810) 399-WALK.



Pam McMahon

Here's-s-s Pam McMahon!

While Johnny Carson may be gone from Late Night, his sidekick Ed McMahon still makes evenings special — supporting wife Pam as she presents her new fashion collection exclusively through Neiman Marcus.

The McMahon Collection debuted in Fall '96, and though its designs are based on the classic tuxedo, the evening suit group is distinguished by unexpected fabric combinations, one-of-a-kind prints and unique buttons.

Pam McMahon will greet shoppers at Neiman Marcus' Somerset Collection South store in Troy, Feb. 18-19 from 10 a.m. to 5 p.m. in the Couture Salon on Level Three.

The McMahon's return to town on Sept. 13 as hosts of the Michigan Humane Society's "Paws for Celebration" benefit which will also be held at Neiman Marcus.

— Susan DeMaggio

Where can I find?

Thanks to all the readers who phoned in locations for the hard to find items listed last week!

Here's what we found:

• A Redford Union Schools official said parents can purchase *Warner's English Composition and Grammar Complete Course* from Harcourt Brace publishing, \$26 a copy. Most schools should have the address handy.

• Several readers report great success with very long-lasting light-bulbs from the N.O.V.A.H. Co. of Clearwater, FLA. The toll-free number for orders is 1-800-243-6555.

• Four readers recommended *The House of Renew* for china and silver repair, calling it "Birmingham's best kept secret." The shop is in the Merrill Building, closed Mondays (810) 642-0363.

We also got repair recommendations for *The Doll House* at 12 Mile and Greenfield in Berkley.

• More than a dozen readers called in with names of their favorite smoke-free beauty salons. Among them Margo's of Northville; *Canzon Creations*; *Sandy's Hairstyles* in Plymouth; *Sylvia's* in Dearborn; *Style Masters Salon*; on West Warren; *Hair Loft* in Dearborn; *The Mop Shop* in the Orchard Mall, West Bloomfield; *Salon International* in Plymouth; *Salon Tarvisio* of Dearborn; *Philip James Salon* of Troy; *Tremonti* of Troy; *Gerald's* of Northville and Franklin; *Don's Salon* in Applegate Square, Southfield, and *Cal & Koehler* of Farmington Hills.

• A caller suggested *LuLu's Antiques* in downtown Royal Oak as a source for button appraisals. The owner has lectured on buttons and is very knowledgeable. (810) 542-6464.

• *The Barnes and Noble Sale Annex* listed as a good source for out-of-print and used books, is inside the Rochester Hills store north of Auburn Road on Rochester Road.

We're still looking for:

• A special request from Diane Hackman of Garden City for elementary school readers from the 50s and 60s: "As a student at the old St. Hedwig's School I recall using blue-covered Polish readers, about 10-inches by 5-inches, with the Christ Child on the cover that listed words in both Polish and English. I'm also hoping to locate those old Dick and Jane readers."

• An old CD of saxophone artists *Body & Soul* by Verve for Jim • Veronica Stevenson needs a copy of the manual for the *Viking Sewing Machine*, model 6600. She does not want the company's entire product line manual, just the pages that apply to her machine.

• A Polysperk Electric coffee pot that makes 6-8 cups for Terry Leszczynski of Garden City.

• Schmatzau Strawberry Preserves for a Redford couple.

• A flat beater for a KitchenAid mixer, model 4-C for Anna Harrison.

• From the Easterling Co., a 1950s china pattern "Crocus"

• A Correll pattern of dishes "Spring Pond" for Kit Lynn.

• Paula MacCue hopes to quickly locate an antique "Boy Scouts in the Wilderness," which is part of an old collection for a shopping buddy.

• Wayne Peal is looking for a pair of Beate boots complete with elastic gussets and Cuban heels — 11 1/2 D-lease.

• A reader is trying to find a lineoleum patch product to seal a cracked floor from moisture. Does anyone know of such a product?

• Mary Drummy of Grosse Pointe is hoping to find a copy of *The Other Half of the Egg*, (180 ways to use up extra yolks or whites) by Helen McCully.

• Robert Kuntz hopes to find two NASCAR collectibles 164-scale: #8 Kenny Wallis "Red Dog" and #98 the RCA car. Call him at (313) 427-3914.

• Marlene Hyet wants to know whether happened to *Sophie's Pierogis* on Maple in Troy. Did the store relocate?

• A woman is looking for cassette tapes called "Song of Praise" Volumes 1-3 by now-defunct Servant Publications of Ann Arbor.

• Roz Novak needs a copy of Danny Kaye singing "Mamma Give Me a Drink of Water."

• "Jennifer" wants to know who sells clothing by *Smooth Ones*.

• "Mrs. Ray" is wondering if there is any market for the old Avon articles she's collected from catalogs of the past.

• Ever see Magic Baking Powder made by Nabisco of Toronto on your grocery shelf? A caller doesn't want to travel to Canada any more to buy it.

• A Birmingham resident can't find the Almay hypo-allergenic all-over body splash she used to buy at Montgomery Wards.

• Two callers are looking for out-of-print sheet patterns — king-size flat sheets from Martex in the Trade Blanket pattern, Wamsutta king-size sheets and pillow cases in the Textura pattern.

If you've seen any of these items in your travels, let Malls & Mainstreets know and we'll print the answers. Please call (810) 901-2567 (and relate your message and phone number slowly and clearly!)

Spring is a green thing

Want to update your wardrobe for spring?

Add something green!

According to trade group Cotton, Inc., spring fabrics will include lots of light greens and other "soothing colors" that

remind people of nature.

Among the favorite shades: jade, lime and celery, along with

aquatic blues, pink-reds and clay.

To the rear of the closet move: gray, beige, peach, mauve, fluorescents and jewel tones.

DENTISTRY WITHOUT FEAR!

"TWILIGHT SLEEP"

INTRAVENOUS SEDATION

LIVONIA VILLAGE DENTAL ASSOCIATES

MARTHA ZINDERMAN, RN, DDS

(810) 478-2110

WAYNE COUNTY COMMISSION

NOTICE OF PUBLIC HEARING

The Wayne County Commission's Committee on Environment, Drains and Sewers will hold a public hearing on the revised Wayne County Air Quality Management Ordinance to abate air pollution in the County of Wayne, to provide for its administration and enforcement, to prescribe the powers and duties of the Wayne County Department of Environment, Air Quality Management Division and its Director, and to provide for penalties and remedies as it may be deemed to be necessary.

TUESDAY, FEBRUARY 25, 1997, 6:00 p.m.

Wayne County Building, Room 400

600 Randolph, Detroit

Copies of the proposed ordinance may be reviewed at the Commission Clerk's Office, 406 Wayne County Building, 600 Randolph, Detroit, MI 48226 and at the following public libraries: Livonia Civic Center Library, the Taylor Community Library, and the Detroit Main Public Library, Sociology and Economics Department.

Published February 16, 1997

National image consultant says business wear must be all business

BY SUSAN DEMAGGIO
STAFF WRITER

As president of New York-based "Executive Training Consultants," Laura Laaman travels the country talking to executives about building sales and perfecting customer service.

In her latest book, a chapter is devoted to: *What to wear to work*. Her insights are worth noting amid all the confusion and controversy over casual dressing.

Here are excerpts:

Men:
• Always wear dress socks in a business setting.

• Never wear short socks, wear them to the knee or at least calf-length. When you sit, your customer should never see a bare leg.

• In a professional setting, always wear a tie.

• Always appear clean-shaven. Moustaches are acceptable if well-trimmed. Beards should be avoided.

• Wear dark, well-tailored suits that are cleaned and pressed.

• Double breasted jackets should always be buttoned.

• Wear white, gray or light-blue shirts.

• Make sure your tools

(binders, business cards, pens) have dynamic appeal.

• Always have your business cards ready, and always request one in return.

Women:
• Look stylish - not trendy.

• Attire should be right for the weather.

• Shoes should be same color or darker than your outfit.

• Never wear a sheer blouse.

• Wear an appropriately colored blouse, preferably one with a raised neckline.

• Make sure suits are well tailored and professional.

• Make sure hemline is an appropriate length.

• Always wear nylons with a skirt or dress.

• Don't carry a purse.

• Sweaters are generally not a good clothing choice in a professional setting.

• Eliminate use of perfume or make sure it's subtle.

• Don't wear overpowering jewelry, earrings that dangle, rings that encumber a handshake. Gold personifies success more than silver.

— From *The Dolphin Dynamic, How To Make A Splash In Today's Shark-Infested Business Waters* by Laura Laaman. 1996, Book-mart Press. \$22.99.

RETAIL DETAILS

Retail Details features news briefs from the Malls & Mainstreets beat, compiled by Susan DeMaggio. For inclusion, send information to: Retail Details, c/o The Observer & Eccentric Newspapers, 805 E. Maple, Birmingham, MI 48009. Or fax (810) 644-1314.

Mail hosts spelling bee

Are you a good speller? The Livonia Mall is teaming up with WCAR Radio AAHS (a radio format for children) to attract students from grades 1-6 for a spelling contest Saturday, Feb. 22. Entries must be received by Feb. 19 through the local libraries in Livonia, Redford and Farmington. Call (313) 525-1111 for more information. The grand prize is a multimedia computer system with Windows 95.

Hudson's hosts essay contest

Hudson's invites students to participate in a Black History month contest. Students must write (in 150 words or less) "What Black History Means to Me." Winners and runners-up will be chosen in three age groups: 6-9 years; 10-13 years; 14-18 years. Winners receive a

\$100 gift certificate and four tickets to Greenfield Village & Museum. Pick up entries at any Hudson store — contest deadline is Friday, Feb. 28. Details on the entry forms.

Saks expands collections

The Salon Z department at Saks Fifth Avenue welcomes Peter Nygard's spring collection for sizes 14-24 on the third floor and also *Company* from Ellen Tracy in sizes 14-24 arriving Feb. 21.

Deli opens in Bloomfield

Matt Prentice opened Deli Unique inside the Kingsley Inn on Woodward south of Long Lake. The Deli Unique of Bloomfield Hills becomes the 12th restaurant in Prentice's popular "family" — joining Morels, Bruschetta, Tavern on 13, Sour-dough Bread Factory and Cafe Jardin, to name a few.

The restaurant is opened daily at 6:30 a.m. Saturday and Sunday at 7 a.m.

Hudson's opens mattress departments

Hudson's stores will begin selling a selection of mattresses on

Feb. 19. The stores will handle Simmons, Serta, Sterns & Foster and Comfort Cloud from \$60-\$2,600.

Ceramics studio debuts

Artist Stacey Laker, 26, opened *You're Fired* a contemporary ceramics design studio where the customer is the creator of pots, dishes, cups, vases, tiles and more. The supplies, ideas and work space and kilns are provided.

The "shop" is closed Mondays, located on The Boardwalk, south of Maple on Orchard Lake in West Bloomfield. (810) 851-5594. She welcomes aspiring artists to "come alone or bring a group." Studio rates are \$8 per hour.

Tailor relocates business

Ken Zarka moved his *Classic Tailors* shop to larger quarters at 3225 Northwestern south of 14 Mile in Farmington Hills. He brings custom clothing and ready-made garments as well as alterations for both men and women to his customers.

Zarka is a graduate of L'Homme Design School in Paris. In addition to his own designs he sells Garlandia, Zegna, Loro Piana, Vitale Bar-

beris and Scabal Brioni.

To celebrate his move, he's offering each client ordering a custom suit a complimentary custom shirt. For more details call (810) 626-6565.

Gallery promotes collections

Gallery Nikko, 470 North Woodward, Birmingham, has clocks by Larry Hoedema, pewter frames by Celia Landman, wood chopsticks by De Doyle and jewelry by Barbara Bayne and Terri Logan. For more information call (810) 647-0680.

Name change

The Department Store Division of Dayton Hudson announced that three Hudson stores in South Bend, Fort Wayne and Toledo will be renamed *Marshall Field's* as part of a strategic realignment. These stores are currently being remodeled and the name change will top the grand openings. Company spokeswoman Chris Morrisroe said the name changes are based on the markets' proximity to the Chicago market where Marshall Field's is a leading retailer.



Remember when you could afford all you wanted? You still can with Equi:Money.

Our Home Equity Line of Credit lets you save while you borrow with a great rate and more. Your dreams may have grown, but you can still afford them. Michigan National makes it happen with Equi:Money — our Home Equity Line of Credit. Look at these great features:

• Ready cash for major purchases
• A low introductory interest rate
• Interest is usually tax deductible

Combine Equi:Money with RatePLUS™ Banking and you'll save even more. RatePLUS is a checking and savings package with one of the best liquid savings rates around.

OBITUARIES

OPAL MAE MALEK

Funeral services for Opal Mae Malek, 74, of Plymouth were held Wednesday at the Schrader-Howell Funeral Home with the Rev. Roy Forsyth officiating. Burial was in Grand Lawn Cemetery in Detroit.

She was a homemaker and came to the Plymouth community from Detroit in 1986. She is survived by sons, Gary of Warren, John of California, Greg of Milford and Joseph of Plymouth; five grandchildren and one great-grandchild; sister, Elaine Scott of Plymouth and brother, William Tatro of West Virginia.

Memorials may be made to the charity of choice.

DIANA M. RICH

Funeral services for Diana M. Rich, 61, of Plymouth were held Wednesday at St. Kenneth Catholic Church with the Rev. William Pettit officiating. Burial was in Lapham Cemetery in Salem Township. Local arrangements were made by the Schrader-Howell Funeral Home in Plymouth.

Mrs. Rich was a manager of a school cafeteria in the Plymouth school system for 17 years. She was also a member of St. Kenneth Catholic Church in Plymouth Township and St. Joseph Catholic Church in East Jordan, Mich.

She is survived by her husband, Kenneth; daughters, Deborah Johnson of Plymouth and Angela Bentley of California.

sons, John of South Lyon and Douglas of Plymouth; seven grandchildren; sisters, Lorain Mahon of Howell, Sunni Wilkewitz of New Hampshire, Connie Boruff of Romulus and Sue Ford of Lincoln Park; brothers, Rob McKay of Hillsdale, Bill McKay of Missouri and Dennis Tennison of Pennsylvania; sisters-in-law, Mary Bagnasco of Plymouth and Elaine McIntyre of Pinckney. Memorial contributions may be made to Arbor Hospice or the Karmanos Cancer Institute.

STANFORD W. BLOCK

Funeral services for Stanford W. Block, 90, of Plymouth were held Wednesday in the Schrader-Howell Funeral Home with the Rev. Ken Hubbard officiating. Burial was in Oakland Hills.

Mr. Block was a plant engineer manager at Ford Motor Co. for 43 years. He came to the Plymouth community in 1973 from Brighton. Mr. Block was a member of the United Assembly of God Church and was affiliated with Operation Blessing the 700 Club of the Assembly of God Church.

He is survived by daughter, Joan Owen of Brownstown Township; son, Stanford W. Jr. of Plymouth; three sisters; seven grandchildren and 16 great-grandchildren.

Memorials may be made to Operation Blessing - 700 Club.

ISABEL K. HENDRY

Isabel K. Hendry, 84, of Plymouth died Feb. 8.

Mrs. Hendry had a 48-year career with Michigan Bell Telephone starting as an operator at the age of 16 in 1928. She retired in May 1976 as a chief operator at Bell's headquarters. She was also a member of the Telephone Pioneers of America.

Mrs. Hendry was born in Hamilton, Scotland and immigrated to the United States with her parents and nine brothers and sisters in 1923. She came to the Plymouth Community in 1977 from Detroit. She was a Northwestern High School graduate.

She is survived by brothers, Malcolm and James Hendry both of Florida; nieces, Sara Tozer, Elizabeth Herbert, Patricia Murphy, Kristy Zella, Mary Hanbury and Mary Jane Whinn; nephews, William Ford, Dr. John Penner and Frederick Hanbury.

A memorial service will be held in the spring with local arrangements by the Schrader-Howell Funeral Home.

Memorial contributions may be made to Angela Hospice in Livonia.

PATRICIA M. VANDENBURGEUR
Funeral services for Patricia M. Vandenburg, 57, of Plymouth Township were held Feb. 15 at L.J. Griffin Funeral Home Canton Chapel with the Rev. Edward Mattox of Forest Park Baptist Church officiating.

Mrs. Vandenburg was a clerk for an insurance company. She is survived by her sons, Jay S. of Plymouth and John C. of Wetland; and grandson, John T. She was preceded in death by her husband, John A.

ELIZABETH COLE

Funeral services for Elizabeth Cole, 89 of Detroit were held recently at Harry J. Will Funeral Home.

She is survived by sons, William of Plymouth, Howard and Herbert; daughter, Florence Wicklund; nine grandchildren, and 11 great-grandchildren.

Memorial contributions may be made to Hospice of S.E. Michigan in lieu of flowers.

CHARTER TOWNSHIP OF PLYMOUTH
NOTICE OF HEARING
ASSESSMENT BOARD OF REVIEW

NOTICE OF HEARING given that the Plymouth Township Board of Review will meet on the following dates and times:
Hearings are by appointment, please call 453-3840, Ext. 267, between 8 a.m. and 4:30 p.m. for an appointment.

Date	Time	Event
Tuesday, March 4	9 a.m. - NOON	Organization Meeting
Monday, March 10	9 a.m. - NOON	Hearings by Appointment
	2 p.m. - 5 p.m.	Hearings by Appointment
Tuesday, March 11	2 p.m. - 9 p.m.	Hearings by Appointment
Saturday, March 15	2 p.m. - 5 p.m.	First Come - First Served

Other hearing dates and times may be scheduled as needed. All persons protesting their assessment must complete petitions prior to appearing before the Board. A person's appearance is not required. The Board of Review will be held in the Board Meeting Room of Plymouth Township Hall, 42350 Ann Arbor Road, Plymouth, MI 48170. *Except Tuesday, March 11, where it will be held in the East Wing Conference Room of Township Hall. Please come prepared as a ten (10) minute time limit before the Board of Review will be strictly adhered to.

Published: February 16, 20 and 23, 1997

1997 CITY OF PLYMOUTH
NOTICE OF HEARINGS
ASSESSMENT BOARD OF REVIEW

The Board of Review for the City of Plymouth will convene in the City Commission Chambers, 201 S. Main Street, Plymouth, MI 48170, for an Organizational Meeting on Tuesday, March 4, 1997 at 12:00 Noon.

The Regular Board of Review session will begin:
TUESDAY, MARCH 4, 1997 12:15 TO 6:00 P.M.
WEDNESDAY, MARCH 5, 1997 9:00 TO 9:00 P.M.

Other hearing dates and times may be scheduled as needed. Hearings are by appointment only. COMPLETED 1997 BOARD OF REVIEW PETITIONS ARE NECESSARY and must be submitted to the Front Office, located on the First Floor of City Hall before an appointment can be made. The "DEADLINE" for submitting petitions for all persons wishing to appeal in person before the Board of Review is Wednesday, March 5, 1997 by 9:00 P.M.

A resident or non-resident taxpayer may file a petition with the Board of Review without the requirement of a personal appearance by the taxpayer or a representative, agent must have written authority to represent owner, by Monday, March 17, 1997. Copies of the notice stating the dates and times of the meetings will be posted on the official public bulletin boards of the City and also in the local newspapers.

All Board of Review meetings are open meetings in compliance with the "Open Meetings Act". If you have any questions regarding the March Board of Review, you may call (313) 453-1234, ext. 223.

CITY OF PLYMOUTH ASSESSMENT DEPARTMENT

Published: February 16, 20, 23 and March 2, 6, 1997

PROPOSED
CHARTER TOWNSHIP OF PLYMOUTH
ORDINANCE NO. 83.82

AN ORDINANCE TO AMEND THE ZONING ORDINANCE OF THE CHARTER TOWNSHIP OF PLYMOUTH BY AMENDING THE ZONING MAP.

THE TOWNSHIP OF PLYMOUTH ORDAINS:
Part I. The Zoning Ordinance No. 83 of the Plymouth Charter Township, is hereby amended by amending the Zoning Map, by changing those areas indicated on the Amended Zoning Map No. 86, attached hereto, and made part of this Ordinance.

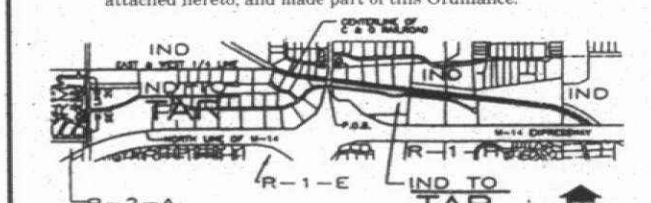

LEGAL DESCRIPTION
Part of the South 1/2 of Sections 20 and 21, T.1S., R.8E., Plymouth Township, Wayne County, Michigan more particularly described as: Beginning at a point, being the intersection of the North line of the M-14 Highway right of way and the East line of Section 20; said line also being the West line of Section 21 and the centerline of Beck Road and proceeding thence in a Westerly and Southwesterly direction along said North right of way line to the point of intersection with the centerline of Ridge Road, also being the West line of said Section 20; thence Northwesterly along said West section line and centerline of Ridge Road to a point of intersection with the East and West 1/2 line of said Section 20; thence Easterly along said 1/2 line to the point of intersection with the centerline of the C&O Railroad right of way; thence Southeasterly along said right of way centerline to the point of intersection with the North right of way line of said M-14 Highway; and thence Westerly and Northwesterly along said North right of way to the Point of Beginning.

ORDINANCE NO. 83.82
AMENDED ZONING MAP NO. 86
PLYMOUTH CHARTER TOWNSHIP
WAYNE COUNTY, MICHIGAN

Part II. CONFLICTING PROVISIONS REPEALED. Any ordinance or parts of Ordinance in conflict herewith, are hereby repealed.

Part III. EFFECTIVE DATE. The provisions of this Ordinance are hereby declared to take effect on March 13, 1997.

Part IV. ADOPTION. The Ordinance was adopted by the Township Board of Charter Township of Plymouth by authority of Act 184 of the Public Acts of Michigan, 1949, at a meeting duly called and held on the 11th day of February, 1997, and ordered to be given publication in the manner prescribed by law.

Adopted by the Board of Trustees on February 11, 1997. Effective Date: March 13, 1997.

Published: February 16, 1997

Volunteer honored

Judy Mardigan, a parent volunteer from Labster Elementary School, described as the person who is always "chairing and cheering" received the "Volunteer In Public Schools (VIPS) Award at the Board of Education

meeting Jan. 28.

Lucy French, the parent who nominated Mardigan said: "Judy is a prime source of creative thinking at the building and district level. She's a positive thinker!"

Mardigan is the co-chair of the Class-Size Action Partner-

ship group; member of the Citizens' Finance Committee; classroom computer mom; School Improvement Committee parent representative; Labster Interviu Committee parent representative; and I CARE Committee member. She helps with Boy Scouts, fundraisers, building

planning and labster PTG. Mardigan received a certificate of recognition, a pin of the Flag of Liberty and Learning and a gift certificate to Ernesto's restaurant from the I CARE Committee.

WSDP digs up old shows

Staff at WSDP, 88.1 FM recently dug up a stack of old reel-to-reel tapes of a taping program from the mid-1970s-mid 1980s.

The tapes had been in a cabinet outside WSDP's production studio. One of the tapes features a Community Focus program

from September 1984. Host Noelle Torrance interviewed Bill Brown, former Salem High School principal.

WSDP will re-air the interview at 5:40 p.m. Wednesday, Feb. 19, as part of the station's 25th anniversary celebration.

SCHOOL NEWS

materials, parts, assemblies, and similar items shall be prohibited.

- Evidence satisfactory to the Planning Commission shall be provided that the storage can not reasonably be enclosed in a building.
- Evidence satisfactory to the Planning Commission that continued enforcement will not cause an undue hardship to the Township.
- All open storage shall be completely screened on all sides by a decorative masonry or brick obscuring wall which matches the main building, or a berm eight (8) feet in height, located a minimum of twenty-five (25) feet from the street setback when the area abuts a street. An eight (8) foot wide planting strip shall be located on the street side of the wall or berm. When the side and/or rear yard does not abut a street, the wall or berm shall be located on the property line. The combined use of a wall and a berm shall be permitted.
- Within the intent of this section, the Planning Commission may approve alternatives as it deems necessary to accommodate peculiar circumstances or unforeseen problems and to carry out the spirit and intent of this Ordinance.

Any other use of the same nature or class as uses listed in this district as either a Principal Use Permitted or a Use Subject to Special Conditions which the Planning Commission finds not to be inconsistent with the purpose of this Article and which will not impair the present or potential use of adjacent properties. When considering other uses, the Planning Commission will review the nature and function of the use and its proposed location to ensure that said use will not present a potential conflict with principal permitted technology and research uses.

SEC. 15.3-A. USES SPECIFICALLY PROHIBITED

No building or land shall be used and no building shall be erected for any one or more of the following uses:

- The following uses or similar uses which may create unusual danger for fire, explosion, toxic or noxious matter, radiation or which may cause noxious, offensive, unwholesome or harmful odors, fumes, dust, smoke, light, waste, noise or vibration shall be considered as not meeting the minimum standards of this Ordinance as to performance and potential negative impacts on surrounding properties:
 - Processing of corrosive acid, cement, lime, gypsum or plaster.
 - Distillation of bone, coal, tar, petroleum refuse, grain or wood.
 - Processing or storage of explosives.
 - Processing of fertilizer or storage of compost.
 - Processing of products from animal refuse or offal including glue, size or gelatin.
 - Processing using steam or board hammers or forging presses.
 - Tanning, curing or storage of raw, green or salted skins or hides.
 - Manufacturing of sulfuric, sulfuric, nitric, picric, carbolic, hydrochloric or other corrosive acid, however the use of corrosive acids in connection with any permitted use is not prohibited.
 - Petroleum or asphalt refining, mixing or manufacturing.
 - Slaughtering of animals, stock yards, livestock feeding yards.
 - Manufacturing or disposal, above or below ground, of nuclear or radioactive materials.
 - Processing of garage, offal, dead animals, refuse, rancid fats.
- Warehousing, truck transfer or distribution centers as a principal use.

SEC. 15.4-A. DEVELOPMENT REQUIREMENTS

In order to obtain site plan approval, all developments in the Technology and Research (TAR) District shall comply with the following requirements:

- Site plan and development approval for all uses as specified in Article 24 of this Ordinance.
- Off-street parking for all uses as specified in Article 20 of this Ordinance, except that technology and research uses shall provide one parking space for every 300 square feet of usable floor area, usable floor area being defined as 80 percent of gross square footage.
- Off-street loading and unloading for all uses as specified in Article 20 of this Ordinance. The Planning Commission may modify such requirements, if in its sole determination, the use does not require the number of loading spaces specified in Article 20.
- Screening and land use buffers for all uses unless otherwise specified shall be in accordance with Article 22 of this Ordinance.
- All doors designed for vehicles, and loading docks and truck wells shall not be located on the front of the building, and shall be screened from view from any road.
- Signs for all uses as specified in Article 21 of this Ordinance, except that pole signs shall not be permitted.
- Height, area, lot coverage and yard regulations as specified in Article 16 Schedule of Regulations of this Ordinance.

The following specified requirements shall apply within the TAR Technology and Research District:

- Machines Permitted: All machines are permitted when installed and operated so as not to allow a noise, odor, fumes, dust, smoke, glare or radioactive material exceeding the limits set for Environmental Performance Standards, Section 23.17. In no case shall such impacts be detectable from districts in which residence occupancy is permitted within the Charter Township of Plymouth.
- Environmental Performance Standards. Compliance with the Environment Performance Standards in Section 23.17 is required for all uses.
- Setback Landscaping: All setback areas shall be landscaped with lawns, trees, shrubs and/or other plantings, and may include reflecting pools, retaining walls and other landscape construction harmonious with the overall landscape scheme. Parking and loading areas may be located in side and rear setback areas, but shall be prohibited from the front yard setback. Parking provided in a side yard setback adjacent to a street shall be provided with a 10 foot landscaped greenbelt, adjacent to that street. On a corner lot, one of the front yards may be designated a side yard. Parking and loading areas shall be screened in compliance with Article 22 of this Ordinance.
- Source of Power: Power for any manufacturing or heating process or activity shall be derived only from electrical energy, smokeless fuels, such as gas or oil, or smokeless solid fuels containing less than twenty (20%) percent of the volatile content on a dry basis.
- Yard Grading and Drainage: All yards in the TAR Technology and Research District shall be graded in a manner which shall avoid the ponding of storm water unless said conditions have been designed to occur as part of a storm detention plan which has been approved by the Charter Township of Plymouth, and such grading shall comply with the engineering design standards for the Charter Township of Plymouth. A detailed grading plan shall be submitted by the builder and shall be approved by the Charter Township of Plymouth prior to issuance of a permit.
- Emergency Access: All buildings shall be readily accessible by fire and emergency vehicles and shall comply with the Township Fire

Effective Date March 13, 1997

SECTION 16.1. HEIGHT, AREA, LOT COVERAGE, YARD REQUIREMENTS, AND FLOOR AREA, is hereby amended by adding a new line in the table, following IND, as follows:

ZONING DISTRICT	MAX HEIGHT BUILDINGS		MINIMUM LOT AREA		MAXIMUM LOT COVERAGE IN PERCENT	MINIMUM YARD REQUIREMENTS IN FEET					NON-RESIDENTIAL USES	MINIMUM LIVABLE FLOOR AREA
	IN STORIES	IN FEET	AREA IN SQ. FT.	WIDTH IN FEET		FRONT	SIDE MIN.	SIDES, TOTAL	REAR	SIDE YARD ABUTTING A STREET	REAR YARD ABUTTING SIDE LOT LINE	PER UNIT SQ. FT.
TAR	-	35 (d)	20,000	100	50%	40	25(y)	50	40 (y)	40	40	-

Published: February 16, 1997

Introducing
a new
way to
stretch
your
Medicare
benefits
and your
dollars

M-CARE'S NEW HEALTH PLAN FOR PEOPLE ON MEDICARE

M-CARE's new Senior Plan offers the extra benefits you want at virtually no extra cost. It's a wise choice for so many reasons--no monthly premium beyond your normal Medicare payment, hardly any paperwork, and so many member-friendly benefits:

- > Comprehensive hospitalization coverage
- > \$500 annual prescription benefits
- > \$7 prescriptions
- > \$7 office visits with Senior Plan physicians
- > Extra wellness and health promotion benefits

What's more, M-CARE's Senior Plan has a one-year accreditation from the National Committee for Quality Assurance (NCQA). As an M-CARE Senior Plan member, you may choose from more than 2,000 of Michigan's most experienced physicians and

specialists and have access to the state's leading hospitals including Beaumont, Botsford, Chelsea, Genesys Regional Medical Center, Oakwood, Providence, St. John, St. Joseph Mercy Macomb and the University of Michigan Medical Center.

So why pay extra for supplemental coverage? M-CARE's new Senior Plan offers the extra coverage you want at virtually no extra cost, for everyone who is eligible for Medicare. Plan now to attend our next informational meeting in your neighborhood by calling (800) 810-1699.

M-CARE
SENIOR PLAN

M-CARE SENIOR PLAN INFORMATIONAL MEETINGS:

Location: Bill Knapp's Restaurant 3500 Greenfield Road Dearborn	Location: Bill Knapp's Restaurant 16995 S. Laurel Park Dr. Livonia	Location: Bill Knapp's Restaurant 21000 Allen Road Woodhaven
Times: February 5 - 9:30 AM February 12 - 9:30 AM February 19 - 9:30 AM February 26 - 9:30 AM	Times: February 5 - 2:00 PM February 12 - 2:00 PM February 19 - 2:00 PM February 26 - 2:00 PM	Times: February 7 - 2:00 PM February 13 - 2:00 PM February 27 - 2:00 PM
Location: Bill Knapp's Restaurant 36601 Warren Ave. Westland	Location: Bakers Square Restaurant 22373 Eureka Road Taylor	Location: Bakers Square Restaurant 5946 Canton Road Canton
Times: February 7 - 9:00 AM February 13 - 9:00 AM February 20 - 9:00 AM February 27 - 9:00 AM	Times: February 6 - 9:00 AM February 14 - 9:00 AM February 21 - 9:00 AM February 28 - 9:00 AM	Times: February 6 - 2:00 PM February 20 - 2:00 PM
	Location: Grosse Pointe War Memorial 32 Lake Shore Drive Grosse Pointe Farms	
	Times: February 5 - 10:00 AM February 12 - 10:00 AM February 19 - 10:00 AM	

Refreshments will be served at the informational meetings. Reservations are recommended. Call (800) 810-1699 for reservations or to schedule a home appointment. No cost or obligation.

The M-CARE Senior Plan is a product of M-CARE, a Health Maintenance Organization (HMO) with a Medicare contract. Anyone with Medicare may apply,* including those under age 65 entitled to Medicare on the basis of Social Security Disability Benefits. Members must continue paying Medicare premiums. Senior Plan members must use M-CARE Plan Providers and contracted pharmacies. An M-CARE Sales Representative will be present at the informational meetings and provide more information and application forms. *Persons receiving Medicare benefits for End-Stage Renal Disease (ESRD) or Hospice Care are not eligible for the M-CARE Senior Plan.

97-025-SM

Newburgh Lake soil headed for landfill

BY KEN ABRAMCZYK
STAFF WRITER

Soil excavated from Newburgh Lake will not be used to cap old contaminated sites in Detroit and a former landfill site at the former Cooper School in Westland.

Jim Murray, director of Wayne County's Department of Environment, told county residents Thursday that all the soil contaminated with polychlorinated biphenyls (PCBs) will be taken to a landfill in Salem Township. Murray discussed the excavation at a meeting on the lake's \$10 million restoration project.

Tests have indicated the soil falls under the 50 parts per million standard of PCBs, which allows it to be transported to state landfills. If the levels exceeded that figure, the soil would have to be transported to outstate landfills.

"The amount of PCB is low enough," Murray said. "(The PCBs) don't need special treatment."

Project highlights

Murray also highlighted several other

aspects of the project:

- Contractors may begin lowering the lake as early as Thursday. Excavation will continue throughout the late summer into September.

- Hines Drive will be closed for about 18 months during the restoration from I-275 to Jughandle Road, or roughly Haggerty to Newburgh Road. It is expected to be closed from early April until the project is completed in July 1998.

That portion of Hines will be restored in 1998.

- The first of two fish kills is scheduled for May. Rotenone, a pesticide derived from plant roots that kills fish and can be fatal to tadpoles and frogs, will be sprayed on the water in a monitored environment, while potassium permanganate will be used to detoxify the rotenone.

The eradication is expected to remove fish contaminated with PCBs, while a second kill is scheduled in June 1998, before the lake is restocked with fish.

The state's advisory against consuming fish from the Rouge River will continue.

the restoration and fish will be restocked once the second fish eradication is finished.

Fish that are killed will be collected, counted and taken to a landfill. "Most fish will die and float," Ridgway said. Monitors will check the rotenone levels.

Contractual work

Murray summarized the major contractors involved in the project:

- Browning Ferris Industries (BFI) was recently awarded a \$1.6 million disposal contract for the excavated soil, but some items still are being negotiated in the contract, Murray said.

- John Carlo Inc. of Shelby Township received a \$7.4 million contract for the actual excavation and restoration. That firm is expected to begin excavation in April and complete it by May 15, 1998.

A toll-free number is expected to be made available soon for residents to call if they have questions.

Jim Ridgway, president of Environmental Consulting & Technology, told the audience plants will be included in

the restoration and fish will be restocked once the second fish eradication is finished.

Fish that are killed will be collected, counted and taken to a landfill.

"Most fish will die and float," Ridgway said. Monitors will check the rotenone levels.

The source of the PCBs was the former site of Evans Product in Livonia. The Environmental Protection Agency, Michigan Department of Environmental Quality and Wayne County's Department of Environment are involved with the cleanup of that site.

Most of the PCBs in Newburgh Lake are in a 10- to 20-inch depth level, covered with sediment.

Besides the closing of a portion of Hines Drive, residents can expect construction noise, odor from the excavation of muck, plant life and sediments, and prevented use of the lake for 18 months.

Residential concerns

County Commissioner Kay Beard, D-Westland, asked Murray if there were

similar plans to remediate Nankin Lake. Murray said there were no funds currently available for such a project.

A resident asked if PCB-contaminated fish downstream could return to the lake after the remediation. Murray said fish cannot get past the dam.

He added that combined sewer overflows (outflows from sanitary sewers and storm water drains that enter the river) will be separated next year in Livonia, Plymouth Township, Westland and Garden City to help maintain the remediation.

"We do not want to have material that will recontaminate the site," Murray said.

Murray wants to educate the public on the effects of phosphorous and fertilizers on the river. "It would be a shame to spend \$10 million (on Newburgh Lake), just to have it weeded up downstream," Murray said.

Excavation workers will not need "moonsuits" protecting them from exposure from the PCBs because the levels are so low, Murray said.

GOP, Dems vary in views of state's problems

BY TIM RICHARD
STAFF WRITER

State Senate Republicans and Democrats not only offer different solutions to problems. They have far different notions of what Michigan's problems are.

A few days after Gov. John Engler's State of the State address, party leaders unveiled their own agendas for the two-year legislative term. Sample issues:

- "Civil service reform."

Republicans, led by majority leader Dick Posthumus of Alto, see it as necessary but don't define "reform." In the past, Posthumus has said too many top layers of state departments are protected by civil service.

Democrats don't list it as an issue.

- Consumer protection.

Senate minority leader John

Cherry of Clio has a seven-point program that includes refusal to hide company settlements of product liability lawsuits, "strengthening the ban on fully automated telephone sale solicitations," limiting "junk mail and phone calling," and creating a standardized form for auto insurance policies. House Democrats have formed a consumer affairs committee.

The GOP agenda has no consumer item.

- Transportation spending. Republicans propose to "reform" it but don't say how. Republicans also propose to "invest more in transportation infrastructure."

Democrats don't list it transportation as a problem. They refuse to put forth a fuel tax increase proposal until Republicans, including Engler, offer some support for it.

- Environment. Democrats

want to "toughen the environmental audit law to revoke immunity if an uncovered violation is one that is already required to be reported to a state or federal agency. Violations uncovered in voluntary audits are currently immune from prosecution."

The second sentence refers to the GOP-backed law sponsored in 1995 by Sen. Loren Bennett, R-Canton.

Democrats propose a business tax credit for pollution prevention initiatives "above what is required," a biological monitoring program for air and water quality, better reporting on the effects of pollution, and an annual public health advisory on contaminated fish.

The Republican agenda

addresses none of the Democrats' issues. It proposes to "restrict and regulate waste, acquire developmental rights for protection of sensitive areas, comprehensive protection of water resources and sound scientific management of wildlife."

- Core curriculum. This was a Republican "hot button" in the early 1990s, but the party turned against it when it rewrote the school code in 1995-6.

Democrats propose to restore the mandatory core curriculum to assure "that the basics are being taught." Another Democratic pet is to reduce class sizes in grades 1-3, pointing to the success in Flint.

Republicans propose to "increase school accountability."

VISIT OUR NEW SHOWROOM

Borders \$3.99 & up **Colby's Wallpapering Store**

Wallpaper \$7.99 & up

IN STOCK WALLPAPER BORDERS

ONE STOP SHOPPING

In Stock & Special Order Wallpapers, Borders, Coordinating Fabrics, Supplies, In House Installers, Personal Service. We carry most major brands. Nursery & Juvenile Papers in Stock.

Over 20 Years In Business Installing Fine Wallcoverings

(313) 722-2932 Hours: M-F 9-6; Sat 10-3

2535 S. Wayne Rd. • 1 Blk N. Northside Hardware
Bet. Michigan Ave & Cherry Hill • WESTLAND
located in Dr. Golden Dental Building

Lina's BRIDAL presents **Janell Berté**

Thursday, February 20.....10-8 p.m.
Friday, February 21.....10-6 p.m.
Saturday, February 22.....10-5 p.m.

We invite you to come view the entire Spring '97 line featured in "Martha Stewart Living"

*Appointments are preferred

Lina's BRIDAL 570 South Main Street
Plymouth, Michigan
(313) 455-1100

Your friend has cancer.

You've shared life's secrets. Laughed and cried together. Anticipated one another's thoughts. Now she has cancer. And for the first time, you've no idea how to help her.

Don't make her ask for the help she needs. Call the Cancer AnswerLine and get the facts. Ask us what you're afraid to ask her. Learn about treatment options and support groups. Then pass our number along to your friend.

Feeling helpless is no help at all. Call us today.

Cancer AnswerLine
1-800-865-1125
TDD: (313) 647-6254
Call 9 am to 4:30 pm, Monday through Friday.

Comprehensive Cancer Center
University of Michigan Health System
<http://www.cancer.med.umich.edu>

Dentistry in the 90s
by Herbert M. Gardner, D.D.S. & Martha P. Zinderman, R.N., D.D.S.

BRUSHING UP

Dentists advise their patients to replace their toothbrushes at least every three to four months to ensure their efficient cleansing action. Toothbrushes should be replaced even sooner when illness strikes, because a brush can harbor bacteria that may be reintroduced into the mouth to prolong sickness. What type of toothbrush should patients reach for when the bristles on their older brushes become frayed? Patients with impaired manual dexterity may best be served by electric toothbrushes. As for traditional manual toothbrushes with their many head shapes and handle-angle options, the Academy of General Dentistry says that one type of toothbrush does not necessarily do a better job of removing plaque than another. What matters most is that people use their toothbrushes, preferably for up to three minutes per brushing session.

The goal of LIVONIA VILLAGE DENTAL ASSOCIATES is to provide the very best possible dental care for our patients so that each of you may achieve optimal dental health throughout your lifetime. We're located at 19171 Merriman Road, where our entire staff operates as a team. We take great pride in each staff member's training and capabilities. Trust your teeth to our experience and expertise. Call 478-2110 to schedule an appointment. Smiles are our business.

LIVONIA VILLAGE DENTAL
19171 MERRIMAN • LIVONIA
(810) 478-2110

P.S. Ideally, a toothbrush should have soft, rounded bristles. Medium to hard bristles may be tough on the gums.

Waltonwood Assisted Living Residence

Assisted Living at Waltonwood is a special combination of housing, personalized supportive services and health care. Waltonwood is designed to meet the individual needs of those who require assistance with the activities of daily living, but who do not need the skilled medical care provided in a nursing home.

Please call **810-375-9664** for a free brochure or to arrange a tour

3280 Walton Blvd.
Rochester Hills, MI 48309
A Singh Community

JUST ONE MORE EXAMPLE OF HELPING YOU ALONG THE WAY.

Open a Free Homeowner's Checking Account

...and we'll give you 30 Minutes of Free Long Distance Calls!

A Free Homeowner's Checking account from Standard Federal Bank has many advantages to offer. There is no monthly service charge. No minimum balance requirement. No per-check fees to pay, no matter how many checks you write. You'll start saving money the day you open your account. And now you get even more:

We'll give you a Standard Federal Prepaid Calling Card filled with 30 minutes of prepaid long distance time that you can spend whenever and however you like.

Call a friend. Give it to your kids to call home from school. Take it on a business trip...it's up to you! Use the long distance minutes any way you like. The use of the Prepaid Calling Card will not obligate you to sign up with any long distance service. There are no strings attached!

Stop by any Standard Federal Banking Center today to get a Prepaid Calling Card with your new Free Homeowner's Checking account.

And even if you don't own a home, there are other ways to avoid paying a monthly service charge and other fees on a Standard Federal checking account, plus receive 30 minutes of free long distance calling. Call us at 1-800/643-9600 to find out how.

Helping You Along The Way.

Standard Federal Bank Savings/Financial Services
800/643-9600

Standard Federal

Member FDIC © 1997 Standard Federal Bank

ARTS & LEISURE

KEELY WYGONIK, EDITOR • 313-953-2105

SUNDAY, FEBRUARY 16, 1997 • PAGE 1 SECTION C

ARTISTIC EXPRESSIONS



LINDA ANN CHOMIN

Artist driven
by horsepower

Susan Roush McClenaghan grew up surrounded by racing cars, so it's no wonder her one-person show of graphic and fine art at the Livonia City Hall spotlights Thunderbird Supercoups and winged horses.

Presented by the Livonia Arts Commission, the exhibition, which features a variety of media from computer illustrated vehicle graphics to fantasy oil paintings of dragons and knights, is well worth a look, even if art isn't your first love.

As far back as high school, Roush McClenaghan knew her career would have to include both art and cars. As the daughter of Roush Industries' founder Jack Roush, it was inevitable. The Livonia-based conglomerate, with 32 facilities in the United States, Europe and Mexico, specializes in research and development for the automotive industry.

Interest in cars

"I've been exposed to cars all my life. After high school I started taking an interest in cars," said Roush McClenaghan, who graduated from Madonna University with a bachelor's degree in graphic design.

An interest is hardly descriptive of her involvement with Roush Racing's thundering Ford cars. Roush McClenaghan recently built the engine for her dream car, a 1968

Compatriots in
Mischief:

"Siblings," an oil painting by Susan Roush McClenaghan, features two red fox in their curious mode.

Mercury Cougar which is featured in the February issue of Super Ford magazine. Of course, she had a little help with the engine from the Roush mechanics who build the Winston Cup Series engines.

Art and cars
"There's a definite connection between my art and cars

because both require a sensitivity to detail. You have to be skilled with your hands. I've heard that people who are artistically inclined are mechanically inclined as well," said the Livonia artist who until recently worked as a free-lance graphic designer on projects developing vehicle graphics for racing cars.

"I love the variety, but my priorities are to use my lifetime to develop my skills to be the best I can be whether it's drawing a car or a dragon."

Roush McClenaghan's art and cars seem entwined in more ways than obvious at first glance. As curator for the Roush Racing Museum, she is influenced by the Ford cars owned by the museum. She is working in Illustrator to create a series of computer-generated portraits of these vintage cars. Would you expect anything else from an artist who reveals

See ARTISTIC EXPRESSIONS, 2C

MIDWEST COLOR '97 EXHIBITION

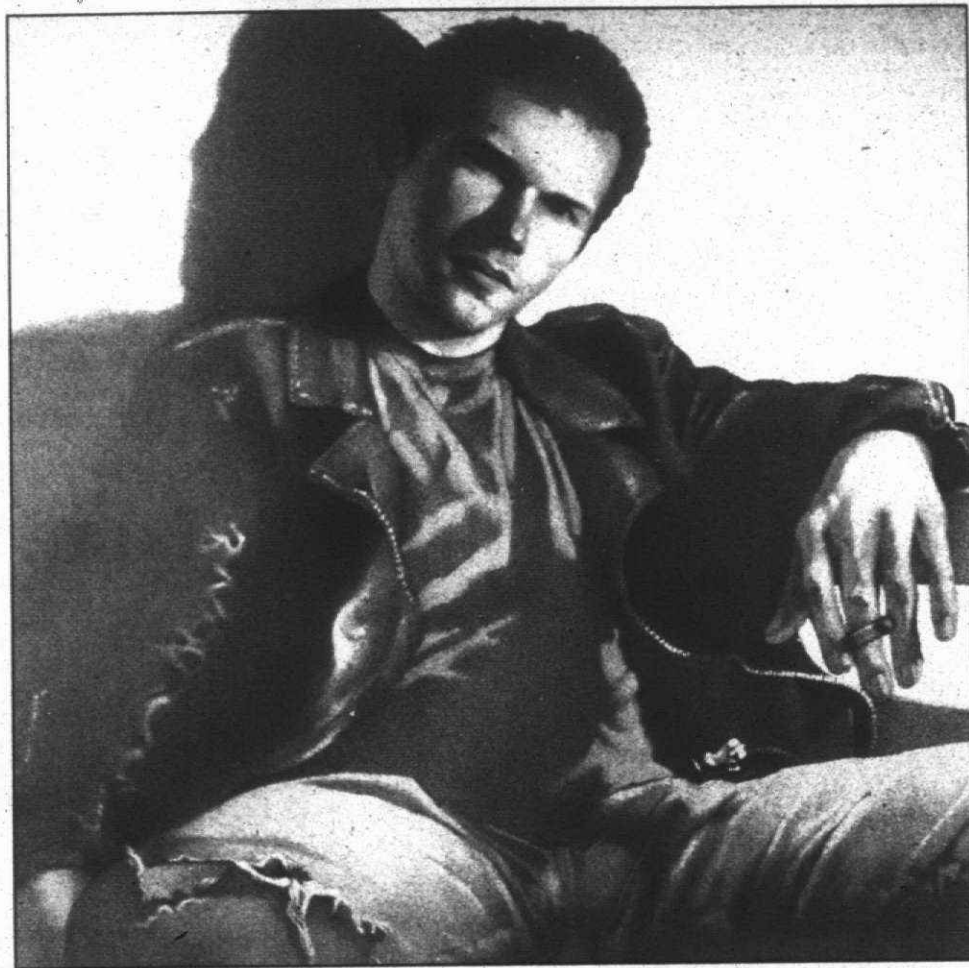

Softening The Edges: (Above) "Rebel Without a Pause" is a portrait of Marilyn Gorman's 20-year old son Ian. The Birmingham artist frequently uses young people as models in her work because looking past their torn blue jeans, tattoos and earrings, Gorman sees diamonds in the rough. (Top right) Billie Thompson of Livonia takes the exacting medium of colored pencil to new heights with this richly colored abstract entitled "Revival."

BY LINDA ANN CHOMIN
STAFF WRITER

Once considered a material for commercial art or illustration, colored pencil is well on its way to earning respect as a fine art. As a measure of the medium's success, the Birmingham Bloomfield Art Association will host a regional exhibit sponsored by the Colored Pencil Society of America's southeast Michigan chapter Feb. 22 to March 15.

The Midwest Color '97 Exhibition features works by 47 artists from Michigan, Ohio, Illinois, Indiana, Missouri, Wisconsin, Minnesota, and Iowa. From 246 entries, juror Bernard Aime Poulin chose 59 pieces in a variety of styles ranging from translucent portraiture, landscape, floral and still life to opaque abstract. Internationally known for his colored pencil portraits of children, corporate executives, political figures and royalty, Poulin studied art in Florence, Italy. The Ottawa artist's latest book on techniques, "The Complete Colored Pencil Book," was published by North Light Press.

This is the second time the BBAA will exhibit a CPSA show. In 1993, the national show won rave reviews from BBAA members.

"It's an art form that's up and coming and really quite beautiful. It's quite amazing what they can do," said BBAA executive director Janet Torno.

Tecumseh artist Bonnie Auten began working in colored pencil seven years ago. As president of the CPSA regional chapter founded in 1992, she's watched the medium grow in a variety of ways along with the organization established to promote the stature and awareness of colored pencil as a fine art form in the professional art world as well as by the general public. The CPSA provides a forum for education, communication and recognition of colored pencil artists. It will hold its fifth International Exhibition/Convention in August in Chicago.

"A nonprofit organization, the CPSA was formed to break down the barriers to accept col-

ored pencil as a viable medium. It's a very versatile medium so more fine artists are using them. Manufacturers have taken note of the increasing numbers. As a result, pencils have gotten better. They're light fast and color fast now," said Bonnie Auten, who was accepted into the show for a work from her "Series of Hands."

Still, artists like Sherry Eid of Livonia feel as if they work in a vacuum, isolated from the rest of the art world. A colored pencil instructor at Schoolcraft College in Livonia, Eid primarily does portraiture similar to "The Watcher," juried into the Midwest exhibition at the BBAA.

"I originally joined the national group to learn about the materials and light fastness rating. It's an important consideration now that colored pencil is being used more for fine art than illustration," said Eid.

From traditional to abstract, colored pencil is capable of portraying a range of moods as well. Marilyn Gorman of Birmingham creates her pensive portraits of young people in colored pencil. In "Rebel Without a Pause" she softens the hard edges of her 20-year old son Ian. Gorman emphasizes the eyes, looking past torn blue jeans to find a diamond in the rough.

"I can get effects with colored pencil that I can't get with other mediums. When you're working with colored pencil you're working with a pen point. When you're working with a brush, you're laying down a stroke that's an inch wide," said Marilyn Gorman.

Billie Thompson takes the exacting medium of colored pencil to new heights with a richly colored abstract which began as a still life featuring a bowl of oranges. Mixing blues and oranges, Thompson builds up color in layers to produce depth.

A watercolorist for many years, the Livonia resident selected colored pencil as her medium of choice one year ago because it offered the opportunity to explore its versatility.

"I was looking for something different. I can mix media with colored pencil and it's very

Pencils
express
emotions
in artists'
hands

portable. For an artist, transportation with ease is important," said Billie Thompson, a board member of the Livonia Arts Commission.

Livonia artist Nancy Hurd agrees with Thompson. An enthusiastic supporter of the medium she's worked in for 10 years, Hurd exhibits two portraits in the CPSA exhibit.

"It's easy to pick up and lay down, and amazing what a variety you can get," said Nancy Hurd.

Other local artists in the Midwest exhibition include Davya Cohen of West Bloomfield; Jeanne Tennent, Birmingham; Neil Swaab, Orchard Lake, and Rita Mach Skoczen, Rochester Hills. Skoczen's work is also exhibited in the Michigan Water Color Society's 50th anniversary show at the Detroit Institute of Arts.

Midwest Color '97

What: The southeast Michigan Chapter of the Colored Pencil Society of America sponsors an exhibition of colored pencil artists from seven states at the Birmingham Bloomfield Art Association. The 59 portraits, still life, landscapes, genre scenes, and florals feature an array of styles from traditional to abstract.

Where: 1516 S. Cranbrook Road in Birmingham. Call (810) 644-0866.

When: Feb. 22 to March 15. The public is invited to an opening reception 7-9 p.m. Saturday, Feb. 22. Awards will be presented at 8 p.m. Admission is free.

Related Events: Juror Bernard Poulin will conduct two-day workshop sessions 9 a.m. to 4 p.m. Feb. 19-20 and Feb. 21-22 at Miller's Artist Supplies Co., 279 W. 9 Mile, Ferndale. The cost is \$145, includes lunch both days. For more information call Marilyn Pittman at (810) 227-5616.

In addition to the juried exhibit at the BBAA, Miller's will host a show of unaccepted works continuing through Feb. 28.

Miller's will also conduct mini-workshops featuring products and techniques during a Manufacturer's Product Showcase 7-9:30 p.m. Feb. 19 to 21. For more information call (810) 414-7070.

DANCE

"Dein Perry's
Tap Dogs"

When: Feb. 18-23
Where: Detroit Opera House, 1526 Broadway, Detroit.
Performance times/ticket prices: 8 p.m. Tuesday, Feb. 18, all seats \$19; 8 p.m. Wednesday and Thursday; 7:30 p.m. Sunday; 2 p.m. Saturday and Sunday, \$32.50 Main Floor, Boxes and Mezz, \$22.50 2nd Mezz and Balcony; 8 p.m. Friday and Saturday, \$36 Main Floor, Boxes and Mezz, \$26 2nd Mezz and Balcony. Tickets available at box office, Fisher Theatre box office, Ticketmaster outlets. To charge tickets by phone call (810) 645-6666, for information call (313) 672-1000.

'Tap Dogs' have industrial rhythm

BY MARY JANE DOERR
SPECIAL WRITER

Kids called Darren Disney "Donald Duck" when he was a kid growing up in Newcastle, Australia. Now he, and his childhood chum, choreographer Dein Perry, who created the new Australian musical "Tap Dogs" are having the last laugh.

This Stomp-like show, on its first U.S. tour of 17 cities, has become a sensation. In Denver crowds of 3,000 showed up every night to see the hour-and-a-half blue-collar work boots tapping their way across steel girders and drum pads on a set that

looks like an industrial site.

The show opens Feb. 18 at Detroit Opera House, the last stop junction before it hits Off-Broadway's Union Square Theatre.

"The mixture of people in our audiences is incredible," said Disney. "The other night I looked out at the audience and I saw a priest, a drag queen, and a grandmother with her grandchildren all sitting in the front row."

Choreographer Dein Perry and Disney began dancing together when they were six at a local Aussie dance studio.

"That is what young boys did in Newcastle if you didn't play sports,"

said Disney.

At 18, Disney went on to appear in shows in Melbourne and Sydney, Australia. Perry became a boilermaker machinist at the Newcastle BHP steel mill. In those three years, Perry found the inspiration for a show to recapture interest in tap dancing, which Disney says was killed by Elvis and rock-n-roll.

While choreographing "Hot Shoe Shuffle" in London, Perry got a call from the Sydney Theatre Company to develop a new show with a small government grant. "Tap Dogs" was creat-

See TAP DOGS, 2C



Tapper: Darren Disney in "Dein Perry's Tap Dogs," a show that's been described as industrial-strength tap.

ART BEAT

Art Beat features various happenings in the suburban arts world. Send news leads to Linda Ann Chomin, Arts & Leisure reporter, Observer Newspapers, Inc., 36251 Schoolcraft, Livonia, MI 48150, or fax them to (313) 591-7279.

ART SHAPED BY EATING

DISORDERS
"Self Images," a group exhibition by and about women recovering from food, weight and diet obsession will run through Feb. 20 at the University of Michigan Peripart Commons Gallery, 2101 Bonisteel on North Campus.

Works include paintings, wall sculptures, photography, and poetry by amateur and professional female artists depicting their personal stories.

For more information call the Center for Eating Disorders at (313) 668-8585.

OPENING RECEPTION

In celebration of the second annual Women's Recognition Month at Henry Ford Community College, the Focus on Women Program will present "Michigan Women Artists," an exhibition of

two- and three-dimensional works created by female artists from Michigan Feb. 19 to March 5 in the Sisson Gallery located in the Mackenzie Fine Arts Center at HFCC, 5101 Evergreen Road in Dearborn.

An opening reception and awards presentation will take place 6-8 p.m. Wednesday, Feb. 19 in the gallery. Marilyn Zimmerman, an artist and associate professor at Wayne State University, judged the entries. She will give a gallery talk and lead a discussion about work included in the exhibition during the reception.

The first Women's Recognition Week took place at HFCC in 1975 as a tribute to Women's History Week. A year ago, the week was extended to a month long event to draw attention to the special problems and unsung achievements of women. Nationally, March has been declared Women's History Month. A series of activities, including lectures and a fund raising walk, will continue throughout the month at HFCC.

For more information call the Center for Eating Disorders at (313) 668-8585.

OPENING RECEPTION
In celebration of the second annual Women's Recognition Month at Henry Ford Community College, the Focus on Women Program will present "Michigan Women Artists," an exhibition of

two- and three-dimensional works created by female artists from Michigan Feb. 19 to March 5 in the Sisson Gallery located in the Mackenzie Fine Arts Center at HFCC, 5101 Evergreen Road in Dearborn.

An opening reception and awards presentation will take place 6-8 p.m. Wednesday, Feb. 19 in the gallery. Marilyn Zimmerman, an artist and associate professor at Wayne State University, judged the entries. She will give a gallery talk and lead a discussion about work included in the exhibition during the reception.

The first Women's Recognition Week took place at HFCC in 1975 as a tribute to Women's History Week. A year ago, the week was extended to a month long event to draw attention to the special problems and unsung achievements of women. Nationally, March has been declared Women's History Month. A series of activities, including lectures and a fund raising walk, will continue throughout the month at HFCC.

For more information call the Center for Eating Disorders at (313) 668-8585.

OPENING RECEPTION
In celebration of the second annual Women's Recognition Month at Henry Ford Community College, the Focus on Women Program will present "Michigan Women Artists," an exhibition of

two- and three-dimensional works created by female artists from Michigan Feb. 19 to March 5 in the Sisson Gallery located in the Mackenzie Fine Arts Center at HFCC, 5101 Evergreen Road in Dearborn.

An opening reception and awards presentation will take place 6-8 p.m. Wednesday, Feb. 19 in the gallery. Marilyn Zimmerman, an artist and associate professor at Wayne State University, judged the entries. She will give a gallery talk and lead a discussion about work included in the exhibition during the reception.

The first Women's Recognition Week took place at HFCC in 1975 as a tribute to Women's History Week. A year ago, the week was extended to a month long event to draw attention to the special problems and unsung achievements of women. Nationally, March has been declared Women's History Month. A series of activities, including lectures and a fund raising walk, will continue throughout the month at HFCC.

For more information call the Center for Eating Disorders at (313) 668-8585.

OPENING RECEPTION
In celebration of the second annual Women's Recognition Month at Henry Ford Community College, the Focus on Women Program will present "Michigan Women Artists," an exhibition of

two- and three-dimensional works created by female artists from Michigan Feb. 19 to March 5 in the Sisson Gallery located in the Mackenzie Fine Arts Center at HFCC, 5101 Evergreen Road in Dearborn.

An opening reception and awards presentation will take place 6-8 p.m. Wednesday, Feb. 19 in the gallery. Marilyn Zimmerman, an artist and associate professor at Wayne State University, judged the entries. She will give a gallery talk and lead a discussion about work included in the exhibition during the reception.

The first Women's Recognition Week took place at HFCC in 1975 as a tribute to Women's History Week. A year ago, the week was extended to a month long event to draw attention to the special problems and unsung achievements of women. Nationally, March has been declared Women's History Month. A series of activities, including lectures and a fund raising walk, will continue throughout the month at HFCC.

For more information call the Center for Eating Disorders at (313) 668-8585.

OPENING RECEPTION
In celebration of the second annual Women's Recognition Month at Henry Ford Community College, the Focus on Women Program will present "Michigan Women Artists," an exhibition of

two- and three-dimensional works created by female artists from Michigan Feb. 19 to March 5 in the Sisson Gallery located in the Mackenzie Fine Arts Center at HFCC, 5101 Evergreen Road in Dearborn.

An opening reception and awards presentation will take place 6-8 p.m. Wednesday, Feb. 19 in the gallery. Marilyn Zimmerman, an artist and associate professor at Wayne State University, judged the entries. She will give a gallery talk and lead a discussion about work included in the exhibition during the reception.

The first Women's Recognition Week took place at HFCC in 1975 as a tribute to Women's History Week. A year ago, the week was extended to a month long event to draw attention to the special problems and unsung achievements of women. Nationally, March has been declared Women's History Month. A series of activities, including lectures and a fund raising walk, will continue throughout the month at HFCC.

For more information call the Center for Eating Disorders at (313) 668-8585.

OPENING RECEPTION
In celebration of the second annual Women's Recognition Month at Henry Ford Community College, the Focus on Women Program will present "Michigan Women Artists," an exhibition of

two- and three-dimensional works created by female artists from Michigan Feb. 19 to March 5 in the Sisson Gallery located in the Mackenzie Fine Arts Center at HFCC, 5101 Evergreen Road in Dearborn.

An opening reception and awards presentation will take place 6-8 p.m. Wednesday, Feb. 19 in the gallery. Marilyn Zimmerman, an artist and associate professor at Wayne State University, judged the entries. She will give a gallery talk and lead a discussion about work included in the exhibition during the reception.

The first Women's Recognition Week took place at HFCC in 1975 as a tribute to Women's History Week. A year ago, the week was extended to a month long event to draw attention to the special problems and unsung achievements of women. Nationally, March has been declared Women's History Month. A series of activities, including lectures and a fund raising walk, will continue throughout the month at HFCC.

For more information call the Center for Eating Disorders at (313) 668-8585.

OPENING RECEPTION
In celebration of the second annual Women's Recognition Month at Henry Ford Community College, the Focus on Women Program will present "Michigan Women Artists," an exhibition of

two- and three-dimensional works created by female artists from Michigan Feb. 19 to March 5 in the Sisson Gallery located in the Mackenzie Fine Arts Center at HFCC, 5101 Evergreen Road in Dearborn.

An opening reception and awards presentation will take place 6-8 p.m. Wednesday, Feb. 19 in the gallery. Marilyn Zimmerman, an artist and associate professor at Wayne State University, judged the entries. She will give a gallery talk and lead a discussion about work included in the exhibition during the reception.

The first Women's Recognition Week took place at HFCC in 1975 as a tribute to Women's History Week. A year ago, the week was extended to a month long event to draw attention to the special problems and unsung achievements of women. Nationally, March has been declared Women's History Month. A series of activities, including lectures and a fund raising walk, will continue throughout the month at HFCC.

For more information call the Center for Eating Disorders at (313) 668-8585.

OPENING RECEPTION
In celebration of the second annual Women's Recognition Month at Henry Ford Community College, the Focus on Women Program will present "Michigan Women Artists," an exhibition of

two- and three-dimensional works created by female artists from Michigan Feb. 19 to March 5 in the Sisson Gallery located in the Mackenzie Fine Arts Center at HFCC, 5101 Evergreen Road in Dearborn.

An opening reception and awards presentation will take place 6-8 p.m. Wednesday, Feb. 19 in the gallery. Marilyn Zimmerman, an artist and associate professor at Wayne State University, judged the entries. She will give a gallery talk and lead a discussion about work included in the exhibition during the reception.

The first Women's Recognition Week took place at HFCC in 1975 as a tribute to Women's History Week. A year ago, the week was extended to a month long event to draw attention to the special problems and unsung achievements of women. Nationally, March has been declared Women's History Month. A series of activities, including lectures and a fund raising walk, will continue throughout the month at HFCC.

For more information call the Center for Eating Disorders at (313) 668-8585.

OPENING RECEPTION
In celebration of the second annual Women's Recognition Month at Henry Ford Community College, the Focus on Women Program will present "Michigan Women Artists," an exhibition of

two- and three-dimensional works created by female artists from Michigan Feb. 19 to March 5 in the Sisson Gallery located in the Mackenzie Fine Arts Center at HFCC, 5101 Evergreen Road in Dearborn.

An opening reception and awards presentation will take place 6-8 p.m. Wednesday, Feb. 19 in the gallery. Marilyn Zimmerman, an artist and associate professor at Wayne State University, judged the entries. She will give a gallery talk and lead a discussion about work included in the exhibition during the reception.

The first Women's Recognition Week took place at HFCC in 1975 as a tribute to Women's History Week. A year ago, the week was extended to a month long event to draw attention to the special problems and unsung achievements of women. Nationally, March has been declared Women's History Month. A series of activities, including lectures and a fund raising walk, will continue throughout the month at HFCC.

For more information call the Center for Eating Disorders at (313) 668-8585.

The exhibition is part of the festivities. It is free and open to the public. For more information call the Women's Resource Center at (313) 845-9629.

CALL FOR ARTISTS

The Livonia Arts Commission is looking for exhibitors for its first annual "Art in the Village" opening 6:30-8:30 p.m. Thursday, June 5 at Greenmead Historic Village in Livonia. Deadline for entry is April 1.

Art will be displayed in several of the buildings on opening night as well as on the following Saturday and Sunday. The exhibition will run in conjunction with the arts commission's Arts & Crafts Festival held on the village grounds.

Stanley Rosenthal, professor in the graduate programs at Wayne State University, will judge the entries. Cash awards totaling \$2,500 will be awarded, including a \$1,000 First Prize.

For an application contact arts commissioner Billie Thompson at (313) 427-9683.

SPECIAL ARTISTS

Very Special Arts Michigan's

Southeast Regional Committee is seeking performers with mental or physical challenges for its seventh annual Celebration of Arts-Ability Festival May 1-3 at Wonderland Mall in Livonia.

Applications and release forms must be submitted by March 3. Solo and group singers, dancers and musicians from area schools and the community will display their achievements before the general public and VSA supporters in the Center Court. In addition, hands-on activities in art, music and movement will encourage participants as well as mall goers to explore their creativity. "Visualize the World of Nature, Imagination and Friends," the 1997 touring VSA Art Exhibit of works by children and adults with disabilities, will also be showcased.

Vocal and instrumental music, dance, comedy, mime, drama, puppetry, baton, and pom-pom performers are needed. In years past, entertainers have included the Schoolcraft Players, a chime group from Redford, and the choir from Burger School in Garden City.

Very Special Arts, an educational affiliate of the John F.

Kennedy Center for the Performing Arts in Washington, DC, provides opportunities for individuals with disabilities to develop through the arts.

For additional information contact festival chairperson Connie Lott at the FAR Conservatory in Birmingham (810) 646-3347.

ONCE UPON AN EASEL

D & M Studio will open Once Upon an Easel, a new concept in art stores, 1-4 p.m. Saturday, March 1 at 8691 N. Lilley in Canton's Golden Gate Plaza.

The afternoon kicks off with a ribbon cutting ceremony followed by art demonstrations, face painting and refreshments.

A total art store and more, Once Upon an Easel will offer supplies, art classes, a gallery, and services such as a lending library and rentals of art fairs, tents, display screens and easels. The sole proprietor is Sharon Dillenbeck, a Canton artist who's previously owned and operated D & M Studio and Gallery in Plymouth for the last 12 years.

For more details about Once Upon an Easel call (313) 453-3710.

The Michigan Council for Arts and Cultural Affairs will present a technical assistance workshop to help potential applicants prepare arts and cultural grant applications 10 a.m. to 3 p.m. Thursday, March 20 at the Southfield Civic Center, 26000 Evergreen.

The application deadline for all MCACA grant categories is May 1. Grant guidelines and applications will be available at the workshop.

"We believe it's important that potential applicants become familiar with Council requirements and to plan viable projects. Good proposal writing does not guarantee success, but is only one aspect of good grantmanship. Application reviewers also look for excellence and for well-planned projects that benefit people and communities throughout the state," said Consumer & Industry Services director Kathleen Wilbur.

The MCACA is a bureau within the Michigan Department of Consumer & Industry Services and administers the arts and cultural grant program. For information call Marlowe Belanger at (810) 424-9034.

The MCACA is a bureau within the Michigan Department of Consumer & Industry Services and administers the arts and cultural grant program. For information call Marlowe Belanger at (810) 424-9034.

The MCACA is a bureau within the Michigan Department of Consumer & Industry Services and administers the arts and cultural grant program. For information call Marlowe Belanger at (810) 424-9034.

The MCACA is a bureau within the Michigan Department of Consumer & Industry Services and administers the arts and cultural grant program. For information call Marlowe Belanger at (810) 424-9034.

The MCACA is a bureau within the Michigan Department of Consumer & Industry Services and administers the arts and cultural grant program. For information call Marlowe Belanger at (810) 424-9034.

The MCACA is a bureau within the Michigan Department of Consumer & Industry Services and administers the arts and cultural grant program. For information call Marlowe Belanger at (810) 424-9034.

The MCACA is a bureau within the Michigan Department of Consumer & Industry Services and administers the arts and cultural grant program. For information call Marlowe Belanger at (810) 424-9034.

The MCACA is a bureau within the Michigan Department of Consumer & Industry Services and administers the arts and cultural grant program. For information call Marlowe Belanger at (810) 424-9034.

The MCACA is a bureau within the Michigan Department of Consumer & Industry Services and administers the arts and cultural grant program. For information call Marlowe Belanger at (810) 424-9034.

The MCACA is a bureau within the Michigan Department of Consumer & Industry Services and administers the arts and cultural grant program. For information call Marlowe Belanger at (810) 424-9034.

The MCACA is a bureau within the Michigan Department of Consumer & Industry Services and administers the arts and cultural grant program. For information call Marlowe Belanger at (810) 424-9034.

The MCACA is a bureau within the Michigan Department of Consumer & Industry Services and administers the arts and cultural grant program. For information call Marlowe Belanger at (810) 424-9034.

The MCACA is a bureau within the Michigan Department of Consumer & Industry Services and administers the arts and cultural grant program. For information call Marlowe Belanger at (810) 424-9034.

The MCACA is a bureau within the Michigan Department of Consumer & Industry Services and administers the arts and cultural grant program. For information call Marlowe Belanger at (810) 424-9034.

The MCACA is a bureau within the Michigan Department of Consumer & Industry Services and administers the arts and cultural grant program. For information call Marlowe Belanger at (810) 424-9034.

The MCACA is a bureau within the Michigan Department of Consumer & Industry Services and administers the arts and cultural grant program. For information call Marlowe Belanger at (810) 424-9034.

The MCACA is a bureau within the Michigan Department of Consumer & Industry Services and administers the arts and cultural grant program. For information call Marlowe Belanger at (810) 424-9034.

The MCACA is a bureau within the Michigan Department of Consumer & Industry Services and administers the arts and cultural grant program. For information call Marlowe Belanger at (810) 424-9034.

The MCACA is a bureau within the Michigan Department of Consumer & Industry Services and administers the arts and cultural grant program. For information call Marlowe Belanger at (810) 424-9034.

The MCACA is a bureau within the Michigan Department of Consumer & Industry Services and administers the arts and cultural grant program. For information call Marlowe Belanger at (810) 424-9034.

The MCACA is a bureau within the Michigan Department of Consumer & Industry Services and administers the arts and cultural grant program. For information call Marlowe Belanger at (810) 424-9034.

The MCACA is a bureau within the Michigan Department of Consumer & Industry Services and administers the arts and cultural grant program. For information call Marlowe Belanger at (810) 424-9034.

The MCACA is a bureau within the Michigan Department of Consumer & Industry Services and administers the arts and cultural grant program. For information call Marlowe Belanger at (810) 424-9034.

The MCACA is a bureau within the Michigan Department of Consumer & Industry Services and administers the arts and cultural grant program. For information call Marlowe Belanger at (810) 424-9034.

The MCACA is a bureau within the Michigan Department of Consumer & Industry Services and administers the arts and cultural grant program. For information call Marlowe Belanger at (810) 424-9034.

The MCACA is a bureau within the Michigan Department of Consumer & Industry Services and administers the arts and cultural grant program. For information call Marlowe Belanger at (810) 424-9034.

The MCACA is a bureau within the Michigan Department of Consumer & Industry Services and administers the arts and cultural grant program. For information call Marlowe Belanger at (810) 424-9034.

The MCACA is a bureau within the Michigan Department of Consumer & Industry Services and administers the arts and cultural grant program. For information call Marlowe Belanger at (810) 424-9034.

The MCACA is a bureau within the Michigan Department of Consumer & Industry Services and administers the arts and cultural grant program. For information call Marlowe Belanger at (810) 424-9034.

The MCACA is a bureau within the Michigan Department of Consumer & Industry Services and administers the arts and cultural grant program. For information call Marlowe Belanger at (810) 424-9034.

The MCACA is a bureau within the Michigan Department of Consumer & Industry Services and administers the arts and cultural grant program. For information call Marlowe Belanger at (810) 424-9034.

The MCACA is a bureau within the Michigan Department of Consumer & Industry Services and administers the arts and cultural grant program. For information call Marlowe Belanger at (810) 424-9034.

The MCACA is a bureau within the Michigan Department of Consumer & Industry Services and administers the arts and cultural grant program. For information call Marlowe Belanger at (810) 424-9034.

The MCACA is a bureau within the Michigan Department of Consumer & Industry Services and administers the arts and cultural grant program. For information call Marlowe Belanger at (810) 424-9034.

The MCACA is a bureau within the Michigan Department of Consumer & Industry Services and administers the arts and cultural grant program. For information call Marlowe Belanger at (810) 424-9034.

The MCACA is a bureau within the Michigan Department of Consumer & Industry Services and administers the arts and cultural grant program. For information call Marlowe Belanger at (810) 424-9034.

The MCACA is a bureau within the Michigan Department of Consumer & Industry Services and administers the arts and cultural grant program. For information call Marlowe Belanger at (810) 424-9034.

The MCACA is a bureau within the Michigan Department of Consumer & Industry Services and administers the arts and cultural grant program. For information call Marlowe Belanger at (810) 424-9034.

The MCACA is a bureau within the Michigan Department of Consumer & Industry Services and administers the arts and cultural grant program. For information call Marlowe Belanger at (810) 424-9034.

The MCACA is a bureau within the Michigan Department of Consumer & Industry Services and administers the arts and cultural grant program. For information call Marlowe Belanger at (810) 424-9034.

The MCACA is a bureau within the Michigan Department of Consumer & Industry Services and administers the arts and cultural grant program. For information call Marlowe Belanger at (810) 424-9034.

The MCACA is a bureau within the Michigan Department of Consumer & Industry Services and administers the arts and cultural grant program. For information call Marlowe Belanger at (810) 424-9034.

GRANT WORKSHOPS

The Michigan Council for Arts and Cultural Affairs will present a technical assistance workshop to help potential applicants prepare arts and cultural grant applications 10 a.m. to 3 p.m. Thursday, March 20 at the Southfield Civic Center, 26000 Evergreen.

The application deadline for all MCACA grant categories is May 1. Grant guidelines and applications will be available at the workshop.

"We believe it's important that potential applicants become familiar with Council requirements and to plan viable projects. Good proposal writing does not guarantee success, but is only one aspect of good grantmanship. Application reviewers also look for excellence and for well-planned projects that benefit people and communities throughout the state," said Consumer & Industry Services director Kathleen Wilbur.

The MCACA is a bureau within the Michigan Department of Consumer & Industry Services and administers the arts and cultural grant program. For information call Marlowe Belanger at (810) 424-9034.

The MCACA is a bureau within the Michigan Department of Consumer & Industry Services and administers the arts and cultural grant program. For information call Marlowe Belanger at (810) 424-9034.

The MCACA is a bureau within the Michigan Department of Consumer & Industry Services and administers the arts and cultural grant program. For information call Marlowe Belanger at (810) 424-9034.

The MCACA is a bureau within the Michigan Department of Consumer & Industry Services and administers the arts and cultural grant program. For information call Marlowe Belanger at (810) 424-9034.

The MCACA is a bureau within the Michigan Department of Consumer & Industry Services and administers the arts and cultural grant program. For information call Marlowe Belanger at (810) 424-9034.

The MCACA is a bureau within the Michigan Department of Consumer & Industry Services and administers the arts and cultural grant program. For information call Marlowe Belanger at (810) 424-9034.

The MCACA is a bureau within the Michigan Department of Consumer & Industry Services and administers the arts and cultural grant program. For information call Marlowe Belanger at (810) 424-9034.

The MCACA is a bureau within the Michigan Department of Consumer & Industry Services and administers the arts and cultural grant program. For information call Marlowe Belanger at (810) 424-9034.

The MCACA is a bureau within the Michigan Department of Consumer & Industry Services and administers the arts and cultural grant program. For information call Marlowe Belanger at (810) 424-9034.

The MCACA is a bureau within the Michigan Department of Consumer & Industry Services and administers the arts and cultural grant program. For information call Marlowe Belanger at (810) 424-9034.

The MCACA is a bureau within the Michigan Department of Consumer & Industry Services and administers the arts and cultural grant program. For information call Marlowe Belanger at (810) 424-9034.

The MCACA is a bureau within the Michigan Department of Consumer & Industry Services and administers the arts and cultural grant program. For information call Marlowe Belanger at (810) 424-9034.

The MCACA is a bureau within the Michigan Department of Consumer & Industry Services and administers the arts and cultural grant program. For information call Marlowe Belanger at (810) 424-9034.

The MCACA is a bureau within the Michigan Department of Consumer & Industry Services and administers the arts and cultural grant program. For information call Marlowe Belanger at (810) 424-9034.

The MCACA is a bureau within the Michigan Department of Consumer & Industry Services and administers the arts and cultural grant program. For information call Marlowe Belanger at (810) 424-9034.

The MCACA is a bureau within the Michigan Department of Consumer & Industry Services and administers the arts and cultural grant program. For information call Marlowe Belanger at (810) 424-9034.

The MCACA is a bureau within the Michigan Department of Consumer & Industry Services and administers the arts and cultural grant program. For information call Marlowe Belanger at (810) 424-9034.

The MCACA is a bureau within the Michigan Department of Consumer & Industry Services and administers the arts and cultural grant program. For information call Marlowe Belanger at (810) 424-9034.

The MCACA is a bureau within the Michigan Department of Consumer & Industry Services and administers the arts and cultural grant program. For information call Marlowe Belanger at (810) 424-9034.

The MCACA is a bureau within the Michigan Department of Consumer & Industry Services and administers the arts and cultural grant program. For information call Marlowe Belanger at (810) 424-9034.

The MCACA is a bureau within the Michigan Department of Consumer & Industry Services and administers the arts and cultural grant program. For information call Marlowe Belanger at (810) 424-9034.

The MCACA is a bureau within the Michigan Department of Consumer & Industry Services and administers the arts and cultural grant program. For information call Marlowe Belanger at (810) 424-9034.

The MCACA is a bureau within the Michigan Department of Consumer & Industry Services and administers the arts and cultural grant program. For information call Marlowe Belanger at (810) 424-9034.

The MCACA is a bureau within the Michigan Department of Consumer & Industry Services and administers the arts and cultural grant program. For information call Marlowe Belanger at (810) 424-9034.

The MCACA is a bureau within the Michigan Department of Consumer & Industry Services and administers the arts and cultural grant program. For information call Marlowe Belanger at (810) 424-9034.

The MCACA is a bureau within the Michigan Department of Consumer & Industry Services and administers the arts and cultural grant program. For information call Marlowe Belanger at (810) 424-9034.

The MCACA is a bureau within the Michigan Department of Consumer & Industry Services and administers the arts and cultural grant program. For information call Marlowe Belanger at (810) 424-9034.

The MCACA is a bureau within the Michigan Department of Consumer & Industry Services and administers the arts and cultural grant program. For information call Marlowe Belanger at (810) 424-9034.

TRAVEL

Celebrate America with a trip to Washington

BY KEELY WYGONIK
STAFF WRITER

Our cab driver was right, most Americans haven't seen our nation's capital, because they don't travel.

"I've driven Japanese tourists who had handbooks and knew all the historic places to visit," he said. "But I find it so hard to believe the number of Americans I've met who have never been here before."

On a whim, my husband David and I decided to attend President Clinton's Inauguration on Jan. 20. Anyone can go, just contact your congressman. Most inaugural events, like many things in Washington, D.C., are free.

We were not alone in our desire to experience this historic moment, the last presidential inauguration of the 20th century.

On the lawn of the Capitol we met people from all over the country. As we stood together singing "This land is your land, this land is my land..." during the swearing-in ceremony, we felt united; we were Americans, and proud.

Washington, D.C., does that to you. No matter what your political views, it's hard not to be impressed. You're surrounded by monuments, museums and buildings that symbolize and catalog our nation's history. Seeing the Capitol building in person puts the national news into perspective. President's Day is a great time to consider a trip to Washington, D.C.

"Overwhelming" is another word that describes our nation's capital. There's a lot to see and do.

One of the smartest things we did is pick up a couple of guidebooks - "Fodor's '97 Pocket Washington D.C. What to See and Do If You Can't Stay Long" (Fodor's Travel Publications, Inc. 1997, \$8.50) and "Frommer's '97 Washington, D.C. With the Best Sightseeing and City Strolls" by Rena Bulkin (Macmillan Travel, a Simon & Schuster Macmillan Company, 1997, \$14.95).

Both guidebooks offer a glimpse of the many historic

Visitor Information

★ Washington D.C., Convention and Visitor's Association, 1212 New York Ave., N.W., Washington, D.C. 20005 - (202) 789-7000.

Write to them for a free copy of the "Washington D.C., Visitor's Guide," which includes information about hotels, restaurants, sights, and shops. The Association can also answer any questions you might have.

★ D.C. Committee to Promote Washington - Call (800) 422-8644 for a free copy of "Discover Washington, D.C.," which lists weekend and holiday hotel rates, transportation services, plus a list of area attractions, theaters and festivals.

★ Tickets for VIP Congressional tours - Call or write to your U.S. senator or representative for VIP tour tickets of the Capitol, White House, FBI, Bureau of Engraving and Printing, and Kennedy Center. Make your request as far in advance as possible. Be sure to let them know the dates you plan to visit, and how many tickets you'll need. When you write, also ask for tourist information.

★ Washington D.C. information on the Internet - <http://www.washington.org>

Upcoming events

★ St. Patrick's Day - parade on Constitution Ave. NW. Sunday, March 16. Call (301) 879-1717 or (202) 789-7000 for information.

★ Cherry Blossom Time - Washington's best-known annual

event: the blossoming of the Japanese cherry trees, which bloom by the Tidal Basin in Potomac Park in late March or early April. For parade information, or tickets for grandstand seating (\$12 per person) call the D.C. Downtown Jaycees (202) 728-1135. For other cherry-blossom events, check the "Washington Post" or call (202) 789-7038 or (202) 547-1500.

★ White House Easter Egg Roll - Attendance limited to children ages 3-6. Held on the White House South Lawn and Ellipse 10 a.m. to 2 p.m. Easter Monday, March 31. Hourly timed tickets issued at the National Parks Service Ellipse Visitors Pavilion just behind the White House at 15th and E Streets NW, beginning at 7 a.m. Call (202) 208-1631 for information.

Helpful Guidebooks

★ "Fodor's '97 Pocket Washington, D.C.: What to See and Do If You Can't Stay Long." (Fodor's Travel Publications, Inc., 1997, \$8.50)

★ "Frommer's '97 Washington, D.C. With the Best Sightseeing and City Strolls" (free giant full-color fold-out map) by Rena Bulkin (Macmillan Travel, A Simon & Schuster Macmillan Company, 1997, \$14.95)

Information in this chart from:

"Fodor's '97 Pocket Washington D.C.," "Frommer's '97 Washington, D.C.," and "Washington D.C. Visitors Guide," published by the Washington D.C. Convention and Visitors Association.

places to visit in Washington, D.C., with detailed explanations of the museums, including the Smithsonian, National Museum of American History, restaurants, hotels and shopping areas.

The second smart thing we did was to buy tickets for the Tourmobile (narrated shuttle tour), which is authorized by the National Park Service. The Tourmobile stops at 18 sites, including the White House, Washington Monument, Arts

and Industries Museum, U.S. Holocaust Museum, and Arlington National Cemetery. Tickets are \$12 adults, \$6 children ages 3 to 11. You can buy tickets from drivers and at Tourmobile booths. For more information, call (800) 551-SEAT or visit the Web Site: <http://www.tourmobile.com>

For those unfamiliar with Washington, D.C., and not accustomed to traveling, the Tourmobile offers an opportunity

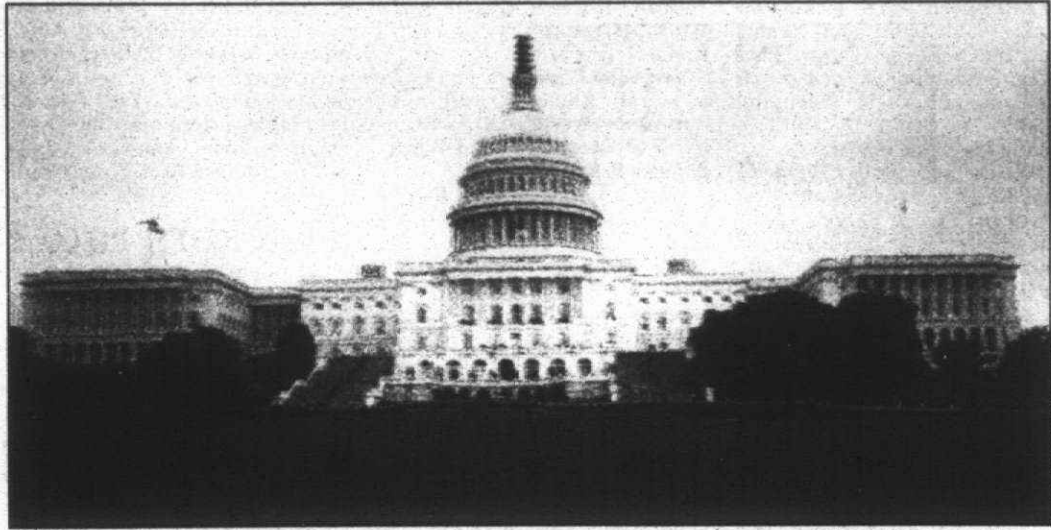

STAFF PHOTOS BY HUGH GALLAGHER

Patriotic sight: The Capitol rising on a hill above the Mall is a sight that makes many visitors swell with patriotism, especially when it is the site of the Presidential Inauguration.

to get comfortable with the city. You can get on and off as many times as you want during the day. Riding the Tourmobile is cheaper than taking cabs and a great way to get to historic sites. Some of our tour guides were boring, and others, like Elliott, were a joy. He had a great sense of humor and, besides telling us all the textbook stuff, shared great insider information, such as the National Gallery of Arts is home to great masters, chefs who work at two restaurants on the concourse level of the National Gallery, and the Capitol cafeteria is a great place for lunch, or to catch a glimpse of a well-known politician.

In addition to the Tourmobile, there are Trolley Tours. The Trolley's a little more expensive, the fare is \$18 adults, \$9 children ages 4-12, but they stop at the FBI Building-Ford's Theatre, Freedom Plaza-National Aquarium and Washington National Cathedral, which aren't Tourmobile stops. The Trolley also offers an evening tour of the Jef-



Stately mansion: The White House is one Washington's must see places.

erson Memorial, the Kennedy Center, Lincoln's and Vietnam memorials, which are magnificent sights at night. For more information, call 1 (800) TOUR-HTA or (202) 832-9800 in Washington, D.C.

Once you're acclimated, getting around town is no problem. Washington's subway (the Metro) will get you where you want to go in a hurry. Maps are available at Metro stations, and it's pretty easy to figure your way around. Fares are based on how far you travel. For a full day of Metrorail rides, buy the

Metrorail \$5 one-day pass.

Call your travel agent for information about airfare and hotel recommendations. We stayed at the Sheraton City Centre near Washington Circle, a short walk from the metro station.

Take time to find out what's happening while you're in town. Mark Russell was appearing at Ford's Theatre, and we got tickets two days before the show. Ironically, we sat next to a couple from Kalamazoo, and they were Republicans.

MOTORCOACH TOURS

Phantom of the Opera
Toronto • 3/20/97 • \$189
Trans • Hotel • Dinner • Admission

Myrtle Beach, SC
4-nites-5-days • 4/9/97 • \$369
Trans • Hotel • 2 Dinners • 2 shows

Canadian Cities
4-nites-5-days • 6/18/97 • \$389
Trans • Hotel • 4 Dinners • Tours • show

Branson, Missouri
4-nites-5-days • 4/16/97 • \$369
Trans • Hotel • 3 Dinners • 5 shows

Tunica, Mississippi
3-nites-4-days • 3/17/97 • \$169
Trans • Hotel • Meals • Rebates \$50

3/5 Soaring Eagle Casino, Mt. Pleasant • \$19
3/10, 3/17, 3/23 • new casino

3/6, 3/10, 3/13, 3/17, 3/27, 3/31 (overnight)
3/6 Casino Niagara overnight • \$59
3/10, 3/13, 3/17 • casino connected to hotel

EconoTravel (800) 423-6626
Trips depart from the Detroit area

We'll Keep You Smiling in Feb!

Doll & Bear Lovers Sale
(10%-40% Savings)
extended thru 3-1-97

PLUS
YOU NAME IT SALE!
SAVE 20% on one in stock item of your choice thru 3-1-97
• Dolls/Bears/Bearies Babies not included
• One item per person per day
• Cannot be combined w/any other discount.

The Doll Hospital & Toy Soldier Shop
3947 W. 12 Mile, Berkley (810) 543-3115
M-Sat. 10-5:30; Fri. 10-8 (Conveniently located near I-690)

Fly The Fair-Way!

Catch the Spirit
NON-STOP
to Myrtle Beach!

\$79
FROM

Finding it hard to golf in the middle of winter? Don't worry! Starting in February, Spirit Airlines will put you on the fairway in no time. You can fly Non-Stop to Myrtle Beach from just \$79 (each way). To make reservations, call your travel agent or Spirit Airlines today!

Spirit
SPIRIT AIRLINES
Catch the Spirit!

Pricing is limited and increases on each flight in mid. Lowest prices may not be available on all flights. Passenger Facility Fee of \$6 is not included. Fares are not refundable or changeable. Other restrictions may apply. For lowest prices, please book early.

1-800-772-7117

MICHIGAN STATE FAIR
COMMUNITY ARTS OPEN

A Benefit for the '97 Michigan State
Fair Community Arts

APRIL 18-20, 1997

FINE ART SHOW AND SALE
TO BENEFIT THE MICHIGAN STATE FAIR ARTS

FRIDAY, APRIL 18, 6 P.M. - 9 P.M.

(Preview Night/Invitation Only)

SATURDAY, APRIL 19 NOON - 8 P.M.

SUNDAY, APRIL 20 NOON - 5 P.M.

Artist Exhibit Space: \$100 for a 10x10 Booth

All Proceeds Donated to the Michigan State Community Arts

PEOPLE'S CHOICE AWARD PUBLIC DOOR PRIZES

**"We make
finding ski lodging
child's play."**



Skiing up north? There's no need to make call after call trying to find your family a place to stay. Just call us.

We'll help you find a hotel, inn or condo within 15 minutes of the Boynes or Nub's Nob. And we'll make sure it has all the features you - and the kids - want.

Package plans available. Along with helping you find a room, we'll also help you find a way to save.



1-800-845-2828

Petoskey-Harbor Springs-Boyne Country
Visitors Bureau, Petoskey, Michigan.

World Wide Web: <http://www.boynecountry.com>

Just How Quickly Can Burnout Fade Away?

Discover For Yourself.

It's easy with Hilton's BounceBack Weekend®. Come as early as Thursday and rekindle your spirit with someone you love.

At Novi Hilton, Southfield Hilton Garden Inn, and Northfield Hilton, enjoy a freshly prepared Continental breakfast free each day, or trade up to a full breakfast. At Hilton Suites, each day you can enjoy a free full breakfast and complimentary evening beverage reception. You can make reservations online at

<http://www.hilton.com> or call your professional travel agent, 1-800-HILTONS, or a Hilton in the Detroit area.

DETROIT AREA: Auburn Hills Hilton Suites 810-334-2222 \$99, Detroit Metro Airport Hilton Suites 313-728-9200 \$89, Northfield Hilton 810-879-2100 \$89, Novi Hilton 810-349-4000 \$79/\$85, Southfield Hilton Garden Inn 810-357-1100 \$75*

Hilton
GREATER DETROIT

Beverage reception included in suite price. Subject to state and local laws. Kids 18 and under stay free in parents' or grandparents' room. Offer valid through 12/30/97. Program valid Thursday through Sunday. *Offer valid every day of the week at hotel with asterisk. Saturday night stay required at some locations. Earlier check-out is subject to payment of lowest available non-BounceBack rate. Rates will be confirmed at time of reservation. Limited availability. Advance reservations required. Rates do not include tax or gratuities and do not apply to meetings, conventions, groups, or other promotional offers and are subject to change without notice. The Hilton logo and logotype are registered trademarks of Hilton Hotels Corporation. ©1997 Hilton Hotels.

SPORTS & RECREATION

P/C **D**

SUNDAY, FEBRUARY 16, 1997

OBSERVER SPORTS SCENE

Whalers stung

The Detroit Whalers fell victim to a penalty-filled third period, surrendering four goals as the Sarnia Sting rallied for a 7-5 Ontario Hockey League victory at Compuware Arena Wednesday.

The loss left the Whalers with a 22-28-5 record; they remain in fourth place in the OHL's West Division with 49 points. The win allowed Sarnia to slip past Sault Ste. Marie and into first place in the West with a 31-17-5 mark and 67 points.

Detroit led 5-3 after two periods, with Mark Cadotte netting two goals and an assist and Steve Wasylo getting two unassisted goals. Randy Fitzgerald also got a goal and Julian Smith picked up two assists.

But the Whalers were whistled for more than 25 minutes in penalties in the third period alone, which fueled the Sting's turnaround.

The first three third-period goals came on power plays by Andy Delmore, Darren Mortier and Michael Manson. For Manson, it was his second goal of the game; Richard Rochefort added a goal and three assists for Sarnia.

Robert Esche was in goal for Detroit; he made 19 saves.

The Whalers host the Erie Otters at 7:30 p.m. Thursday.

Sports card show

The city of Plymouth will sponsor a Sports Card and Memorabilia Show Saturday, March 15 at the Plymouth Cultural Center (located at 525 Farmer).

The show will be held in conjunction with the AAA Bantam Hockey State Championships, which will be in the same building.

The show will be from 9:30 a.m.-4:30 p.m. Admission and parking are free. Any dealers interested in a booth should call the Plymouth Recreation Department at (313) 455-6620.

Salem Koufax meeting

A meeting for all those interested in playing on Plymouth Salem's Sandy Koufax baseball team this summer should plan on attending a meeting at 7 p.m. Thursday, Feb. 20 in Room 2210 of Plymouth Salem HS.

For further information, contact Aaron Rumberger at (313) 453-4003.

Adult softball meeting

Organizational meetings for anyone interested in having a team in one of Canton's summer softball leagues, sponsored by the Canton Parks and Recreation Services, are slated for Saturday, March 1 at the Summit on the Park Community Center.

The men's meeting will be at 10 a.m., with the women's meeting at 10:30 a.m. and the co-ed meeting at 11 a.m. Information on league fees, registration dates and times, residency requirements and league formats will be available.

Call the Parks and Rec office at (313) 397-5110 for more information.

Indoor soccer registration

The Canton Soccerdome is now accepting registrations for its third indoor soccer season, which runs March 1-30. All age divisions are available, from under-eight to over-30.

Cost is \$650 per team for the eight-game season, plus referee fees for each game. Call (313) 483-5660, ext. 2 or 3 for further information.

Softball sign-up

Canton Softball Center is currently accepting registrations for the spring season, which begins April 13.

Cost is \$495 per team for the 14-game season, which includes game balls, USSSA registration and first and second place individual and sponsor awards are included in the fee.

For more information, call (313) 483-5660, ext. 2 or 3 for more information.

Rams tryout information

The Michigan Lake Area Rams, an Amateur Athletic Federation Travel Baseball Organization, is in the process of planning tryout dates for the upcoming season.

The organization has one collegiate team (ages 19 and 20), three Connie Mack teams (ages 17 and 18), one Mick/Mack team (ages 16, 17 and 18), two Mickey Mantle teams (ages 15 and 16), one Sandy Koufax team (ages 13 and 14), three Pee-Wee Reese teams (ages 11 and 12) and one Willie Mays team (ages 9 and 10).

Call these coaches for information: Collegiate - Rick Berryman, (313) 455-8623; Connie Mack - Frank Clouser, (810) 879-5852, Tom Nester, (313) 291-5031 or Bob Radu, (313) 479-4955; Mick/Mack - Tom Stephens, (810) 375-1193; Mickey Mantle - Rick Arbogast, (313) 291-8969 or Terry Sever, (810) 615-9094; Sandy Koufax - Rick DeSana, (313) 246-6622; Pee-Wee Reese - Len Makowski, (313) 383-0578, Jerry Villareal, (313) 292-1943, Kevin Wilkinson, (313) 274-5405; Willie Mays - Ken Allen, (313) 458-1970 and Andy DiCicco, (313) 427-0076.

For general information, and/or questions, you may also contact Dan Varon, Rams President and General Manager, at (810) 737-9138.

Streak ends: Central stops Salem

BY BILL PARKER
STAFF WRITER

As losses go, Wednesday's was a painful one for the Plymouth Salem girls volleyball team.

The Rocks suffered their first regular-season league loss in 43 matches Wednesday at Walled Lake Central. The eighth-ranked Class A Vikings rallied from a gloomy situation early in the match to post a thrilling 11-15, 18-16, 15-5, 15-5 victory over the visiting Rocks.

In the process, the Vikings clinched the Western Lakes Activities Association's Lakes Division title and at least a share of the conference crown. It's the

VOLLEYBALL

first time since 1992 the Vikings have won the WLAA regular season championship.

Central is 10-0 in conference play with only Monday's home match against Plymouth Canton remaining. A win against the Chiefs clinches the conference crown outright. Salem slipped to 9-1 in the conference.

"In the first game (Salem) stuck it to us and they had us down in the second game. It's a tribute to the girls that they came back like

they did," said Central coach Mike Lindstrom, whose team stands 35-4-1 on the year. "The kids are confident. It was kind of dark for a few minutes, but they didn't give up."

After winning the first game, Salem jumped out to a 13-11 lead and had the serve and the momentum in the second game. The scrappy Vikings clawed their way back, however, and tied the game at 13-all. The score was tied at 15-15 and 16-16 before Central ran off the final two points to even the match at one game each.

The loss seemed to take the steam from the
See VOLLEYBALL, D2

2 in a row

Crusaders build big lead, then hold off UM-D

For most of the season, it's seemed as if Madonna University's men's basketball team was the one climbing that second-half ladder.

So it must've been an unfamiliar situation when, last Wednesday against visiting University of Michigan-Dearborn, the Fighting Crusaders found themselves in the locker room at halftime with a 15-point cushion to keep them company.

And then having to protect that lead throughout the second half — which, familiar or not, they did, holding off the Wolves down the stretch to claim an 82-77 triumph.

The victory, their second in a row, boosted the Crusaders' record to 9-18. UM-D fell to 3-23.

The key run for Madonna came in the final 4:02 of the opening half. A basket by the Wolves' Will Marcoux (from Redford Catholic Central) had trimmed the Crusaders lead to 27-26.

But in that final 4:02 Madonna outpointed UM-D 16-2, thanks to three three-pointers and an assist by Christian Emert (Walled Lake Central) and five points from Kristian Magro.

The Crusaders managed to maintain at least an eight-point bulge through most of the second half. With just over two minutes remaining, their advantage was still nine (77-68).

That's when UM-D started a run of its own. A Pat Hughes' triple — his seventh point in a span of 1:12 — narrowed the gap to 77-71 with two minutes to go.

Two free throws by Marcoux, followed by a layup by Tom Laco (Redford CC), the latter with :46 left, pulled UM-D to within a three-point basket, 78-75.

But the Crusaders prevailed, with Mike Maryanski getting one free

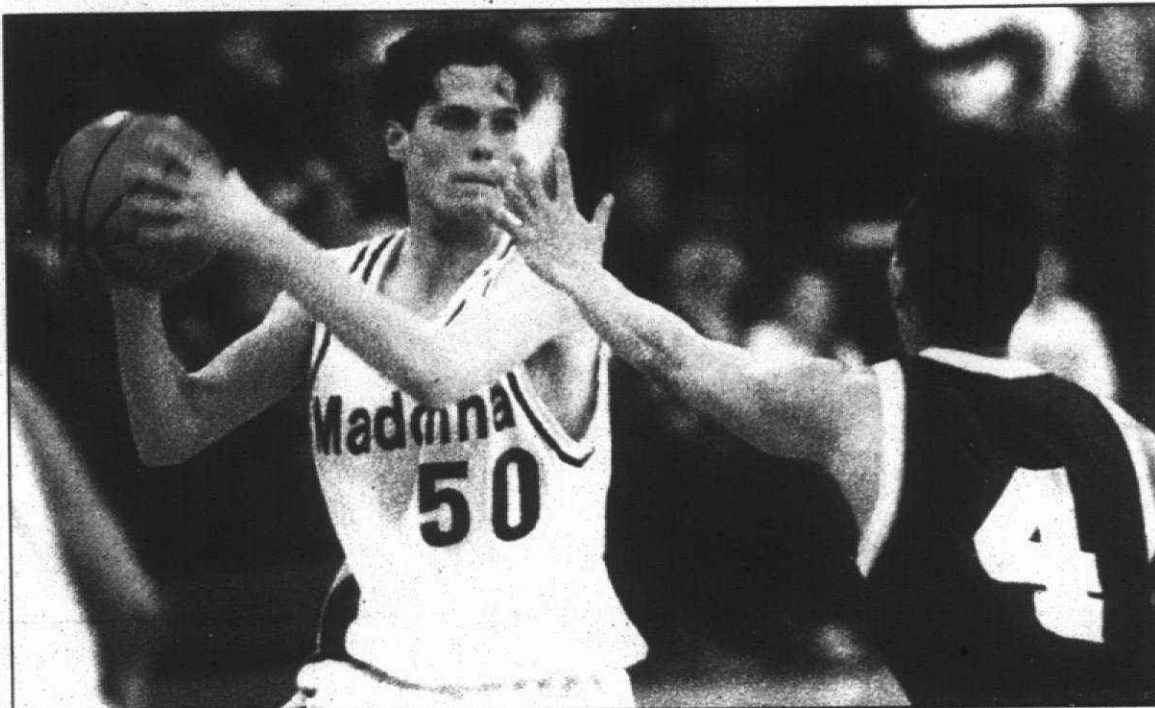

STAFF PHOTO BY BILL BREESLER

Looking out: Madonna's Brandon Slone, a Plymouth Salem graduate, was in search of something rather rare for the Crusaders when they played University of Michigan-Dearborn — a second-straight win. They got it, holding off the Wolves down the stretch.

throw and John-Mark Branch scoring his only basket of the game — at an opportune time, with :30 to go.

Maryanski contributed a solid game for Madonna, scoring 20 points (with four triples) and grabbing eight rebounds. Emert added 19 points (also four triples) and five assists, Magro got 18 points and six boards, and Narvin Russaw finished with 15 points and 10 rebounds (in 23 minutes).

Hughes led UM-D with 21 points. Playing against Bernie Holowicki, current Madonna coach and their former coach at CC, Marcoux had 16 points with seven boards and Laco totaled eight points with three assists.

Madonna 92, Cornerstone 67 (women): Two nights before playing at Cornerstone College, Madonna had raced to a 17-point halftime

lead against Siena Heights — then blew it, getting outscored by 30 in the second half.

The Lady Crusaders made no such mistake Thursday against Cornerstone. After playing the first half evenly, the game tied at 44-all, Madonna poured it on in the second, outscoring the Golden Eagles 48-23.

The win pulled the Crusaders to

See College hoop, D3

Canton, Salem both ousted

There are reasons why Plymouth Salem's team wrestling season ended in the state district final Wednesday. The most prominent: inexperience.

Salem has few seniors on its roster, and that means it can be difficult to adjust to the rigors of the state tournament. Not that the Rock wrestlers weren't tournament-tested; they were.

But perhaps they anticipated too much.

Salem beat Plymouth Canton in the first round of the team districts, 48-15 at Wayne Memorial. That put the Rocks into the district final opposite Wayne, which defeated Westland John Glenn 40-28 in the other district semifinal.

Salem and Wayne seemed evenly matched. At the Observerland Tournament, the Rocks had finished second while the Zebras were third.

But, as experienced matmen will constantly repeat, past results don't carry over. Salem found that out, losing 44-24.

Wayne (20-5-1) advances to the Class A team regional at South Lyon Wednesday. Salem finishes with an 8-2-1 overall dual-meet record.

"We didn't wrestle our best, and therefore we didn't win," was about as much as Salem coach Ron Krueger cared to say about the district results.

But the Rocks were certainly capable of beating Wayne. Through 155 pounds, Salem had five weight class wins to the Zebras' four.

But then the Rocks lost three straight divisions — and the meet. Jason Bedoun was pinned by Wayne's Jim Siwula (1:10) at 160, Mike Popeney was pinned by Wayne's Sean McInerney (:40) at 171, and Teono Wilson was stopped by Patrick Grzecki in overtime (4-3) at 189.

Wilson and Jeremy Wellschlagler at 145, who lost 5-2 to Keith Britt, were among the Rocks who had beaten their Wayne opponents in previous meetings.

There were other opportunities that Salem failed to capitalize on. The winners for the Rocks were:

112, Dan Morgan pinned Justin Beseler (:56);
119, Eric Coburn beat John Nichols (4-3);

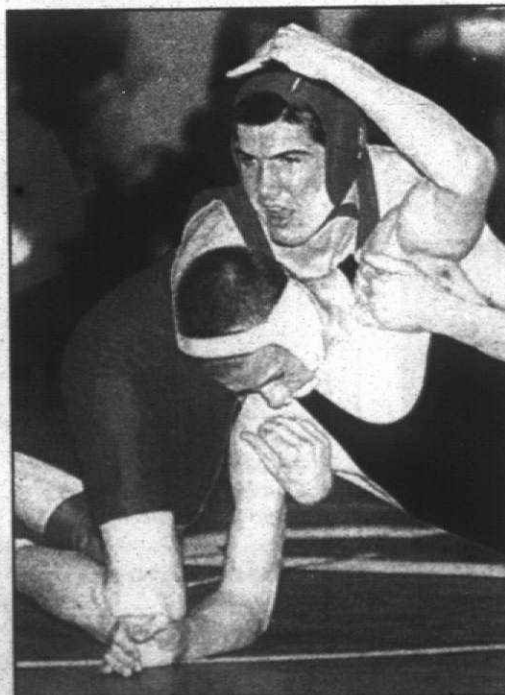

STAFF PHOTO BY BRYAN MITCHELL

Short trip: Canton didn't last long in the state team tournament, but Derek Rummell (on top) was impressive.

135, James Green edged Jason Sienko (3-2);
140, Dan Hamblin pinned Mike Richards (:26);
152, Anwar Crutchfield pinned Rob Theisen (3:02).

Other match results: John Mervyn lost to Nate Wensko (15-6) at 103; Josh Henderson lost to Jamah Booze (14-4) at 125; and Sam Boyd was

See WRESTLING, D3

Rocks finish off Falcons; Chiefs win

One very basic — but important — barometer used by coaches to test a team's mettle is the reaction after an upsetting loss.

In other words, how well they bounce back.

Plymouth Salem passed that test in its final regular-season, and Western Lakes Activities Association, game of the season Friday when the Rocks knocked off visiting Farmington 58-35.

Salem finishes tied for second in the WLAA at 8-3, and ties Walled Lake Central — the WLAA champion — for the Lakes Division title. Salem is 13-4 overall.

Farmington misses the WLAA Tournament with a 3-8 record, 4-12 overall.

"Everybody contributed and played a lot," said Salem coach Bob Brodie after the Farmington game. "They bounced back with intensity after that tough loss Tuesday to Livonia Franklin."

The Rocks had Franklin beaten last Tuesday, but a desperation three-pointer at the fourth-quarter buzzer forced overtime. The Patriots won in two OTs.

Salem opens up the WLAA Tournament at home Friday with a rematch against Franklin.

The Falcons had no Patriot-like miracles in their repertoire Friday. Salem built a 16-10 lead by the end of the first quarter, increasing it to 28-20 at the half.

The Rocks' defense took over after that, limiting Farmington to 15 second-half points.

See BASKETBALL, D2

Volleyball from page D1

Rocks as Central rolled to victory in the final two games by identical scores of 15-5.

"We needed to get that second game," said Salem coach Brian Gilles, whose team stands 27-7 overall. "They were good. Becky Cummings hit very well and they dug up everything we hit at them."

"In game four, we were up 4-2 and they scored 11 unanswered points. That really broke our back."

Call it a turn of fortune for the Rocks. On Monday, Salem was on the receiving end of a very similar winning rally against Plymouth Canton. Canton jumped out to a 13-4 lead and had the serve in the opening game of the best-of-five league match before Salem mounted a comeback.

The Rocks battled back to win the opening game, 15-13, then rolled to victory in the final two games by scores of 15-5 in each.

"This was our first league loss since 1993," said Gilles. "The girls are disappointed. They wanted to keep it going, but I told them they have nothing to be ashamed of."

"The seniors will go out of here with a 43-1 career record in the league and that's pretty impressive. We still have a lot of volleyball left. We have the league tournament, districts and regionals, which I think we can win."

Senior middle hitter Becky Cummings paced the Vikings at the net with 27 kills and 11 blocks. She was 46-of-53 hitting. Cummings also came up with 19 digs.

"Becky was as sick as a dog today and she still played out of her head," said Lindstrom.

Central sophomore Amanda Mendenhall had 10 kills and four blocks and was 23-of-25 hitting. She also had 19 digs and three aces in a 21-of-23 serving effort.

Senior Laura Hochthanner helped out with 11 kills and two blocks (23-of-27 hitting); junior Kristen Brady contributed nine kills (20-of-22 hitting) and sophomore Leah Douglas had six kills and four blocks (9-of-11 hitting). Sophomore Becca Saldana also played well and finished with

five blocks

Central's hitters were the recipients of the steady setting of senior Jenny Keeler. Keeler dished off 47 assists and was 12-of-132 setting. She also had six kills and 19 digs to go along with three aces in a 21-of-23 serving performance.

The Vikings also served well all evening. Junior Sabrina Norden was 18-of-18 serving with one ace, junior Kelly Burt was 15-of-17 with two aces and senior Katie Horton was 15-of-15.

Defensively, Horton contributed 12 digs and was 12-of-12 in serve receptions while Burt was 10-of-12 receiving and finished with six digs.

Canton clinches title

On Seniors Night at Plymouth Canton, the Chiefs made certain of their WLAA Western Division championship by sweeping past Walled Lake Western 15-9, 15-9, 15-11 Wednesday.

The win pushed Canton's record to 32-6 overall and 5-0 in the division. The Chiefs are 8-2 in the WLAA.

"That was the big thing for us, finishing alone on top in the division," said Canton coach Steve Anderson.

The Chiefs were in command throughout the match against Western. In the third game, Anderson had half his starters on the bench as Western built a 10-2 lead.

A quick re-substitution altered the momentum, with Canton scoring 13 of the next 14 points to clinch the victory.

Jessica Orleman led the attack for the Chiefs with 15 kills. She also had 13 digs and two solo blocks. Nikki Kovachevich had 18 digs, was 11-of-11 on serve reception, had four service aces and seven assists to kills.

Jenny Sikora added 17 digs and three aces, and Courtney Wells collected 14 assists to kills.

The Chiefs conclude their regular season against WLAA champion Walled Lake Central tonight at Central, a match Anderson believes they have a solid chance at winning.

"If we serve as well as we can serve, it's definitely possible," Anderson said.

Blazers gain a 6th title

BY BRAD EMONS
STAFF WRITER

Maybe it's the blue nail polish, or some other good luck charm which keeps Livonia Ladywood on top Catholic League volleyball world.

Whatever is coach Tom Teeters' secret, it works.

The Blazers, before a raucous crowd Thursday night at the Madonna University gymnasium, captured their sixth consecutive A-B Division championship with a come-from-behind 7-15, 15-0, 15-10 victory over Birmingham Marian.

"It means a lot, it's a great feeling because the Catholic League is very competitive," said Teeters, whose team improved to 39-4 overall. "I'm the luckiest person in the world to be coaching at Ladywood."

The last time anyone other than Ladywood had won a Catholic League title was 1991 when Farmington Hills Mercy (coached by Tim DeBeliso) took the crown.

And it appeared the five-year reign was all but over when Marian jumped out to a 10-3 advantage in the third and decisive game.

But the Mustangs, the only team to beat Ladywood in any kind of Catholic League match since 1991 (it happened on Jan. 30), could not stand prosperity.

The Blazers caught fire after Teeters made a few minor adjustments.

Behind Natalie Rozell's serving and four kills and one block off the bench from 6-foot-1 sophomore Jenny Young, the tide turned quickly.

"We gave them a different look," Teeters said. "We went with Natalie's spin serve and we saved Jenny for the third game to block."

Also, Salem was 12-of-15 at the line; the Falcons did not attempt a free throw.

Matt Mair's 13 points led the Rocks. Andy Power added 10 points and eight assists, and Jeff McKian had 10 points. Andres Lopez finished with eight.

Farmington's leader was Trevor Gaines with 10 points.

Canton 46, Franklin 44: Plymouth Canton locked up the fourth seed in the WLAA playoffs by edging host Livonia Franklin Friday.

Canton improves to 11-6 overall and 7-4 in the Western Lakes, while Franklin drops to 8-9 and 5-6. The Chiefs play at Westland John Glenn Friday.

Donte Scott, just returning to action after a knee injury kept him sidelined for a month, hit a key three-point shot down the stretch; he led Canton with 15 points.

"We hung in there defensively," Canton coach Dan Young said. "Johnson got a big rebound (when Franklin missed the game-tying shot). It was a good game and they (Franklin) are a good team."

Franklin got 16 points, eight each had 15 points for Agape, 8-9 and 5-6. The Chiefs play at Westland John Glenn Friday.

Donte Scott, just returning to action after a knee injury kept him sidelined for a month, hit a key three-point shot down the stretch; he led Canton with 15 points.

"If we serve as well as we can serve, it's definitely possible," Anderson said.

VOLLEYBALL

on the right or left side."

Ladywood responded with 12 unanswered points capped by Sarah Pogits' block to sew up the match.

"This tops it all off, it's even more special to win it this year," said four-year varsity player Nicole Vondracek, who finished with a team-high 34 assists, 10 digs and three aces. "We just pulled together and worked harder."

Ladywood, ranked No. 2 in the latest statewide Class A coaches poll, got 11 kills from Pogits, 10 from Jenny Lachapelle and eight from Cathy Hermann.

Kristen Dause and Mary Lu Hemme also made key contributions in the third game.

Kristy Kreher, a 6-1 junior who hits left-handed, gave Ladywood its all night long.

She had seven kills, one block and an ace as Marian won the opening game, Katrina Lehman, a 5-11 junior, added six of her nine kills in the opening game as well.

But things quickly deteriorated for Marian in the second game as Vondracek served 15 consecutive points.

"I don't think I've ever done that before," the 5-9 senior senior said. "I just kept looking up (at the scoreboard) and tried to keep it going."

Marian coach Patty Kopymeyer made her point clear about Marian's second-game collapse.

"We felt we could beat them coming," she said. "But the second game we just played terrible. We couldn't communicate with each other on the court. We didn't pass the ball and we didn't serve receive. We just lowered our play and Ladywood played better."

"They started finding our weaknesses and the only thing you can learn from that is turn this stuff into a lesson, or you'll feel bad the rest of the season."

Behind the pinpoint passing of junior setter Erin Matthews and the hitting and serving of Kreher (six kills/two aces), Marian built a seven-point lead (10-3) and found themselves only five points away from the championship.

"The last time we beat them in their own backyard in two (games) and we were never rattled by the audience," said Kopymeyer, whose team is 30-14 overall. "Even in the second game, we wouldn't let that get to us. I was proud of the fact we didn't stop hitting."

But Ladywood found our short-side hitters. They mixed up their attack better than ours. That's the way their big hitters are. They'll throw off-speed shots and finesse you. They throw out so much junk out there that you can't play a set defense. And our blocks didn't work out the way we needed it."

Afterwards, it was on to Buddy's Pizza for a victory party.

Their next action is Feb. 24 in the Operation-Friendship match at Harper Woods Bishop Gallagher vs. the Detroit Public School League champion.

And the blue nail polish will be reapplied by everyone on the Ladywood roster.

"We've done it since the middle of the season," Vondracek said. "We had it on the first team we beat (Temperance) Bedford and we've stuck with it since."

other on the court. We didn't pass the ball and we didn't serve receive. We just lowered our play and Ladywood played better."

"They started finding our weaknesses and the only thing you can learn from that is turn this stuff into a lesson, or you'll feel bad the rest of the season."

Behind the pinpoint passing of junior setter Erin Matthews and the hitting and serving of Kreher (six kills/two aces), Marian built a seven-point lead (10-3) and found themselves only five points away from the championship.

"The last time we beat them in their own backyard in two (games) and we were never rattled by the audience," said Kopymeyer, whose team is 30-14 overall. "Even in the second game, we wouldn't let that get to us. I was proud of the fact we didn't stop hitting."

But Ladywood found our short-side hitters. They mixed up their attack better than ours. That's the way their big hitters are. They'll throw off-speed shots and finesse you. They throw out so much junk out there that you can't play a set defense. And our blocks didn't work out the way we needed it."

Afterwards, it was on to Buddy's Pizza for a victory party.

Their next action is Feb. 24 in the Operation-Friendship match at Harper Woods Bishop Gallagher vs. the Detroit Public School League champion.

And the blue nail polish will be reapplied by everyone on the Ladywood roster.

"We've done it since the middle of the season," Vondracek said. "We had it on the first team we beat (Temperance) Bedford and we've stuck with it since."

Agape improved to 12-3. Wayne Christian is 10-0.

St. Florian 65, PCA 63: It was a long trip across town for a non-league game, and it ended badly for Plymouth Christian Academy Friday at Hamtramck St. Florian.

The loss left the Eagles with a 6-11 record. St. Florian is 8-5.

PCA trailed by four after one quarter (18-14) and by the same amount at the half (39-35). St. Florian's advantage grew to six after three (48-42) and to 12 early in the fourth quarter.

The Eagles narrowed it down to within striking distance, but they never caught their hosts.

Chris DeBanzo (23 points) and Mark Hovnerman (20) did most of the scoring for PCA. Jason Sawinski had 21, Eric Gutowski 16 and Terence Jackson 14 for St. Florian.

Men's Trio — Jeff Rouche, 279; 7/96; Bill Morris, 279/723; Cliff Outley, 279/754; Doug Spicer, 279/751; Brian Ziemba, 732.

Micnight Mixed — Tom Schultz, 278/697; Bill Moreau, 267/688; John Hurley, 278/664; Joe Helm, 264; Joe Swingle, 268/689.

Gay 90's (seniors) — Paul Brewer, 243/620.

Woodland Rangers (youth) Dustin Kuras 155-235/234/708.

Livonia Strikers — Bob Dudley, 300.

Livonia Midnight Mixed — Joe Helm, 246-300/234/780; John Hurley, 242-234/704; Chad Powell, 245-231/651; Noreen Rose, 243/600.

Bators — Bill Dowell, 267/666; Randy Smith, 266/691; Tom Martin, 258/691; John Lake, Jr. 256/704; Vaughn Pistolesi, 250.

Men's Trio — Dave Maran, 279/707; Frank Hoffman, 279/751; Keith Suda, 278/748; Dennis Seeman, 267/683; Mark Howes, 718.

Senior House — Craig Johnson, 279/736; Doug Spicer, 279/742; Arnie Goldman, 300/762; Ken Dubit, 289/696; Jeff Roche, 265/714.

Men's Trio — Scott Linsner, 267/712; Dennis Seeman, 268/741; Rick Capaldi, 729/752; Loveless, 710; John Weiss, 259-269/680.

Guys & Dolls (seniors) — Ed Zdanowski, 266.

Spamarkers — Michelle Maran, 233.

Four Parts — Joe Castille, 268; Dave Cervenak, 286; Mike Riehl, 279/766; Frank McMullen, 269/658; Dale Woodford 278/705; Phil Enkman, 255/673.

Garden Lanes (Garden City) St. Linus Classic — Tony Humphrey.

Harrison is now 13-3 overall and 8-3 in the Western Lakes.

Kevin Renaud and Matt Van Buren scored 12 and 10 points, respectively, for the Chargers, who fall to 2-14 overall and 2-9 in the WLAA.

Wayne 61, Woodhaven 55: Wayne Memorial improved to 15-1 overall and 9-0 in the Mega Conference's Red Division, but it wasn't easy.

When the same two teams met Jan. 14, Wayne crushed Woodhaven 79-48. Thursday was different as the host Zebras found themselves tied 31-31 at halftime.

Wayne pulled away in the third quarter and took a 47-41 lead into the fourth.

"Woodhaven did a nice job and we didn't have the mental toughness we had the first time we played them," Wayne coach Chuck Henry said.

Junior guard Brian Williams led the Wayne attack with 13 points. Senior guard Lorenzo Guess added 12 points.

Woodhaven (6-10, 2-7) received a game-high 21 points from James Driscoll.

College hoop from page D1

with a game of .500 at 12-13. Cornerstone slipped to 15-10.

Three-point shooting certainly benefited Madonna. Katie Cushman led the way, making 6-of-12 triples; she scored a game-high 24 points, with three assists and two steals.

The Crusaders converted 15-of-30 threes (50 percent) in the game to Cornerstone's 4-of-14 (28.6 percent).

Indeed, the Golden Eagles shooting fell off dramatically in the second half. They were 17-of-35 (48.6 percent) in the first half, but in the second they made just 9-of-32 (28.1 percent).

Madonna's shooting, on the other hand, went from decent (12-of-29, 41.4) in the opening half to superb (18-of-34, 52.9) in the second.

Chris Dietrich added 21 points, six

rebounds, four assists and two steals for the Crusaders. Mary Murray had 12 points and two steals, and Meagan Zann had 10 points.

Kelly Hoekstra paced Cornerstone with 23 points (on 10-of-11 floor shooting) and 16 rebounds. Megan Rhew had 17 points.

Madonna has now won four of its last five games.

Mott CC 106, SC 74 (men): The winning streak for Schoolcraft College's men's team ended at one.

Not that it wasn't expected — when your team is 6-16 and its playing the No. 3-ranked team in the nation, victory is difficult to visualize.

What happened Wednesday at Mott filled all expectations. The Ocelots fell behind by 32 points at halftime (57-25) and never did pose much of a threat.

The win boosted Mott's record to 20-4 overall, 9-3 in the Eastern Conference. SC dropped to 6-17 overall, 3-9 in the conference.

"We do not have a great team," said SC coach Greg Thomas. "We got into a hole and we can't get out."

The Ocelots were led by Naron Burks with 19 points. The Bears got 28 points from DeWayne Allen and 25 from Dionte Harvey.

SC WOMEN: Schoolcraft College's women's team moved to within a victory of clinching second place in the Eastern Conference with a 61-55 triumph at Mott CC Wednesday.

The win lifted the Lady Ocelots' record to 18-6 overall, 9-3 in the conference. No other information was available.

BEST IN BOWLING

BOWLING HONOR ROLL

Merri Bowl (Livonia)
Last Weekenders — Jim Dost, 300/775; Mike Bauer, 269/734; Gary Kelm, 268/675; Bill Weed, 257/709.

Cloverlains (Livonia)
St. Aidan's Men's — Cliff Merritt, 216-200/606; Tony Kaluzny, 229-215/611; Ed Schnicker, 237; Mike Polasky, 225-207; Don Trahey, 217.

All-Star Bowlerettes — Petya Wray, 235-267/235/737; Novella White, 212-267/226/705; Jodi Woessner, 268/689; Michelle Anger, 289/687; Sandy Wintigler, 258-241/683; Gwen Finley, 278/671.

Woodland Lanes (Livonia)
Senior House — Jeff Rouche, 279-779/96; Bill Morris, 279/723; Cliff Outley, 279/754; Doug Spicer, 279/751; Brian Ziemba, 732.

Micnight Mixed — Tom Schultz, 278/697; Bill Moreau, 267/688; John Hurley, 278/664; Joe Helm, 264; Joe Swingle, 268/689.

Gay 90's (seniors) — Paul Brewer, 243/620.

Woodland Rangers (youth) Dustin Kuras 155-235/234/708.

Livonia Strikers — Bob Dudley, 300.

Livonia Midnight Mixed — Joe Helm, 246-300/234/780; John Hurley, 242-234/704; Chad Powell, 245-231/651; Noreen Rose, 243/600.

Bators — Bill Dowell, 267/666; Randy Smith, 266/691; Tom Martin, 258/691; John Lake, Jr. 256/704; Vaughn Pistolesi, 250.

Men's Trio — Dave Maran, 279/707; Frank Hoffman, 279/751; Keith Suda, 278/748; Dennis Seeman, 267/683; Mark Howes, 718.

Senior House — Craig Johnson, 279/736; Doug Spicer, 279/742; Arnie Goldman, 300/762; Ken Dubit, 289/696; Jeff Roche, 265/714.

Men's Trio — Scott Linsner, 267/712; Dennis Seeman, 268/741; Rick Capaldi, 729/752; Loveless, 710; John Weiss, 259-269/680.

Guys & Dolls (seniors) — Ed Zdanowski, 266.

Spamarkers — Michelle Maran, 233.

Four Parts — Joe Castille, 268; Dave Cervenak, 286; Mike Riehl, 279/766; Frank McMullen, 269/658; Dale Woodford 278/705; Phil Enkman, 255/673.

Garden Lanes (Garden City) St. Linus Classic — Tony Humphrey.

Harrison is now 13-3 overall and 8-3 in the Western Lakes.

Kevin Renaud and Matt Van Buren scored 12 and 10 points, respectively, for the Chargers, who fall to 2-14 overall and 2-9 in the WLAA.

Wayne 61, Woodhaven 55: Wayne Memorial improved to 15-1 overall and 9-0 in the Mega Conference's Red Division, but it wasn't easy.

When the same two teams met Jan. 14, Wayne crushed Woodhaven 79-48. Thursday was different as the host Zebras found themselves tied 31-31 at halftime.

Wayne pulled away in the third quarter and took a 47-41 lead into the fourth.

"Woodhaven did a nice job and we didn't have the mental toughness we had the first time we played them," Wayne coach Chuck Henry said.

Junior guard Brian Williams led the Wayne attack with 13 points. Senior guard Lorenzo Guess added 12 points.

Woodhaven (6-10, 2-7) received a game-high 21 points from James Driscoll.

Country Keglers — Joe Mainardi, 276/693; Dean Johnson, 268/692; Bob Shimko, 267/729; Ron Krahn, 256/682; John Eldred, 255.

Country Janes — Lin Huber, 246/617; Sue Szczepaniak, 212/592; Terry Layman, 208/546; Betty Bemis, 208; Cathy Durham, 204.

Western Women — Rita Borrelli, 210; Donna Little, 200/566.

Drakeshire Lanes (Farmington Lanes) Merchant Men — Terry Roberts, 286.

Bel Aire Lanes (Farmington) Our Lady of Sorrows — Dennis Yaros, 209-228/631; B.T. Theisen, 218-204/621; John Everett, 202-212/604; Steve Akey, 240; Ray Rutkowski, 231.

Michigan Bell Men's — Bob Worges, 223-202/601; Steve Fadenko, 217-206/601; Chuck Hinman, 237-210/629; Dennis Yaros, 201-205-210/616; Dave Welsh, 236; Keglers — Fred Abbott, 244-219/653; John King, 248; Tim Kissanid, 228-226/610; Mike Kat, 238; Mark Stetmeyer, 234.

Plum Hollow Lanes (Southfield) Night Train Express — Steve Williams, 232-226/232/690.

Providence Mixed — Ethel Lewis, 203-217/545.

IBM Mixed — Steve Byce, 203-225-205/633.

Monday Mixers (seniors) — Abe Brownson, 213-265/647.

Larry Matthews, 269.

Pin Droppers — Bonnie Cook, 213-201/529 (139 pins o/a).

Troy Lanes (Troy) Over the Hill Classic — Larry Dageanis, 300/756; Tom Meagher, 267/672; Ron Pawlak, 246.

St. Anastasia Men's — Ed Fogel, 300. Saturday All-Stars — Greg Davies, 269; Bob Komesch, 245; Fran Polizzi, 235.

Bowl One Lanes (Troy) Tuesday Night Men — Brian Graham, 288.

Powertrain — Tom Baczowski, 290.

Bowl One Classic — Gus Ponder, 290/771; Jack Ferris, 300/737.

RECREATION

NATURE NOTES



TIM NOWICKI

Valentine's Day is not only the holiday of love for people, it is also the time of year when the red squirrel becomes amorous. Red squirrels are often identified by people as those cute baby squirrels. They are smaller than the fox squirrel that most people see at their backyard bird feeder, but they are not a baby squirrel.

Just the other day I watched two red squirrels, one immediately following the other, as they raced around the yard. This is basically squirrel courtship.

During most of the winter, females and males defend exclusive territories. But beginning in February, males begin to invade a female's territory to investigate her interest in mating.

Females spend a lot of time chasing males from their territory until they eventually become interested in the male. During these chases they are often oblivious to their surroundings and are vulnerable to predation.

Earlier in the year, or even late last year, fox squirrels showed the same kind of behavior. Two fox squirrels race up or down a tree, one behind the other, in a pattern like that of a stripe on a spinning barber's pole. This activity comes to an end after mating.

Then the female searches for a suitable tree hollow in which to raise her young.

Both the red and fox squirrel will give birth to their young about the same time of the year. Mid-March is about the time of the year when little pink hairless squirrels are born with their eyes and ears closed. By June, the adults are free of their young and soon begin chasing each other again in order to raise another litter of young for the year.

Not only did my thoughts turn to red squirrels when I saw them chasing each other in my backyard, but I also thought of them when I passed a tree with a long icicle developing from an opening in a branch.

Sap has begun to flow in some trees and as it seeped from this opening an icicle about 14 inches long had developed.

Red squirrels have been observed intentionally searing a branch to cause sap to flow out. They typically do this on maple trees in several places.

When the sap flows out and evaporation occurs, the sugars in the sap become concentrated around the opening. Individual red squirrels will return to their little sap line and lick the concentrated sugar from the little taps they made in the tree.

Since red squirrel courtship seems to coincide with our Valentine's Day, maybe someday some will see a red squirrel bring a sweet icicle of tree sap to their potential mate, like people give their loved ones candy.

ON THE RUN



MARYBETH DILLON

Runners from Western Wayne County wowed them at Sunday's Riverview Winterfest four-mile run.

The popular race drew more than 600 runners, 575 of whom finished on a sunny day with temperatures in the low 20s, and little wind.

Chuck Block of Livonia took the men's masters title in 22:25, but kept his eye on his son, Rob Block. The Livonia Stevenson High School junior captured the men's 19-and-under division and beat his "old man" in 21:06.

Nancy Grayson of Northville won the women's masters division handily in 24:28, good for second overall.

Laurel Park of Ann Arbor was first overall, setting a new course record in 23:14. She bettered Free Press Marathon winner Cindy Keeler's mark by 9 seconds.

Winner of the men's race was Keith Stopen, 30, of Farmington Hills, who clocked 19:50.

Second among the male masters was former Catholic Central High School and Wayne State University phenom Tony McDonnell of Northville.

McDonnell ran 22:47, his fastest four-miler in 20 years. Former CC teammate Stan Polkowski of Plymouth took fourth in the men's 40-44 division in 24:10.

Megan Fitzgerald took the women's 19-and-under division in 23:58.

Amy Masternak of Livonia won the women's 20-29 division in 25:33.

Diane Himebaugh of Canton placed third among women 40-44 in 30:22.

Barbara Fletcher of Livonia placed fifth in the women's 50-54-year-old age group in 38:41.

Martha Kriekemas, a Holy Roller and marathoner from St. John Neumann's in Canton, paced the women 65-69 in 53:49.

Matthew Rowe of Livonia took third in the men's 20-29-year-old age division. Livonia's John Jones captured fifth in 25:22.

Dave Peterson of Farmington Hills placed third among men 30-34 in 20:14.

Jeffrey Martin of Northville was fourth in the men's 35-39 age division in 21:50.

Jim Kyle of Northville was second in the men's 50-54 division, finishing in 25:18. Brad Behrman of Plymouth was fifth in 27:37.

UPCOMING RACES: The Livonia Family YMCA & St. Mary Hospital St. Pat's Run & Pancake Breakfast, 8:30 a.m. Saturday March 8.

Early registration through March 6 is \$12. For more information, call (313) 261-2161, Ext. 314.

United Irish Societies' St. Patrick's Parade 15th Annual Corktown Races, 12:30 p.m., Sunday, March 16. Early registration ends March 7.

Entry forms are printed in Michigan Runner Magazine. For more information, call (313) 963-5745.

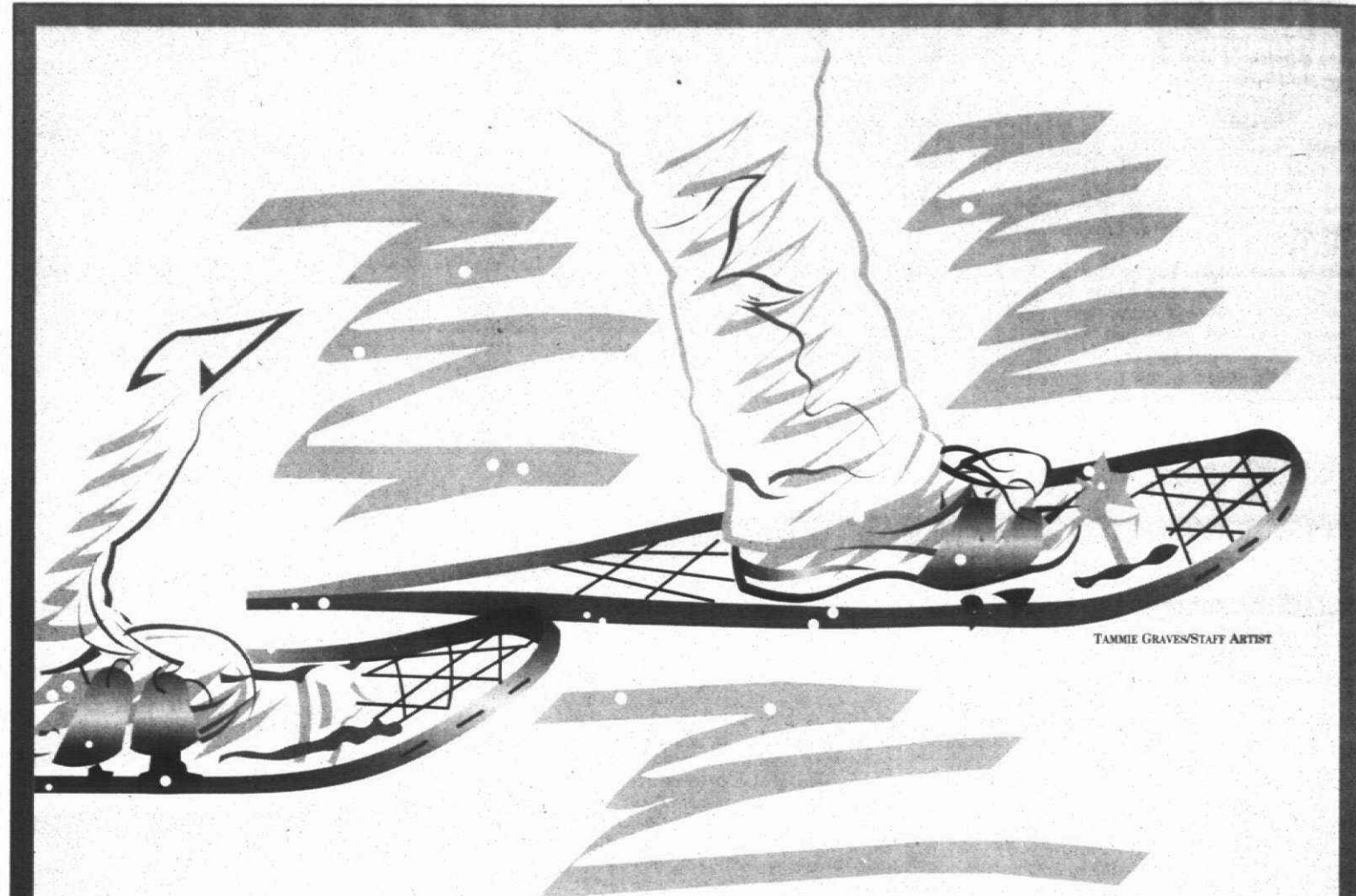

TAMMIE GRAVES/STAFF ARTIST

SNOWSHOEING

A walk in the wilderness of your neighborhood park

STORY BY JEFF COUNTS • STAFF WRITER

all it urban snowshoeing. When the snow starts piling up, many folks get the fireplace going and hunker down in front of the television set for the evening.

But for those of us with snowshoes, snow is an invitation to take a silent night walk in a nearby park.

Unlike cross country skis, snowshoes can be kept in a car during winter, ready for a quick jaunt.

Also, you don't need a trail. On a recent winter Sunday morning, I plunged into the woods near Newburgh Lake.

Cross country skiers were taking advantage of the fresh snow, making new tracks along the trail.

But on snowshoes, I was quickly off the trail and in the dense woods near the water.

You could occasionally hear traffic, and there was a parade of cross country skiers on the trail. Apart from that, I could have been in a remote area of northern Michigan. And I was less than five minutes from home.

Snowshoes are easy to master. It's just a walk, a way to get around in the winter, just as the Native Americans who developed them intended.

Climbing uphill on snowshoes is much easier than on cross country skis.

Some use poles while snowshoeing. They can speed you up. But intent is important. And mine is to just have a good winter walk, with no need to cover a lot of ground.

And apparently I'm not the only one moving from cross country skiing to snowshoeing.

"There's been a dramatic increase in snowshoeing," said Chuck Spriggs, manager of the Benchmark in Farmington.

He said the store has been selling snowshoes for 25 years, but that in the last five years sales have grown.

"People want to get out and walk during the winter," said Spriggs, who himself snowshoes.

"Cross country skiing is getting more and more into speed and racing. Some people are trying to get away from that," he said. "For cross country skiing, you need a track. For snowshoeing you don't."

"You can get back into the brush along creeks where the animals and birds are in the winter," he said.

And that's a good place to be.

The cost Snowshoes cost anywhere from \$90 to \$260 and range from the traditional wood and rawhide mesh to lightweight, high-tech metal and plastic shoes for racing and climbing.

"An average casual snowshoe for recreational use costs between \$120 and \$200," said Chuck Spriggs, manager at the Benchmark in Farmington.

To try snowshoeing for a weekend, the Benchmark rents them for \$25. For information, call (810) 477-8116.

TEN PIN ALLEY



DAROLD DOBS

Darold Dobs, Executive Director of the American Bowling Congress passed away last week at the age of 54.

Most readers of this column never knew Mr. Dobs. I had never met the man, but with the news of his death, I contacted the one person around here who knew him quite well.

This would be our own Tom McKay, past President of ABC for the past eight years. The "Bowlers Journal" named him "The Most Influential Man in Bowling" two years in a row.

"He was a very sincere individual, totally honest and upfront about everything," McKay said. "He was a very good golfer in addition to being a fine bowler."

Dobs had competed for many years in the all-star leagues around his hometown of Milwaukee. He had been battling cancer for awhile, and like in the game of bowling, you cannot win every fight. This is a big keep her from bowling community nationwide.

Now for some good news. Peggy Smitley of Westland fired her first 300 game at Garden Lanes in Garden City. She had been trying for this ultimate goal over 25 years of competitive bowling, and now she has the magic euphoria that comes with the achievement of a perfect game.

Her previous high was 290 some years back and the 718 series was also her first 700 set.

Peggy competed in four leagues including the All-Star Bowlerettes where she is currently averaging 201.

The ball she was using for her perfect was a "pulse" by Columbia 300.

That is the same type recently used by the first sanctioned 900 bowler a short time ago in Nebraska.

Peggy also wears a Cobra wrist device as she has some arm and shoulder problems, not enough to keep her from bowling such fine scores.

The National Seniors Bowling Association (NSBA) began 1997 with the monthly action taking place at Westland Bowl.

Observant bowlers fared pretty well to start of the new year right, even though the top prize went to Ohioan Derek Smith.

Roy Biggs of Canton took second place (\$500), Bob O'Brien of Farmington Hills came in third (\$250); Bill Haynes, Rochester Hills, sixth, followed by Southfield's Neil Beckman, seventh; Chuck O'Rourke, Livonia, 13th.

Other finishers in the money were James Emslie of Rochester Hills, Jim Hacht of Farmington Hills and

Bill Funke of Livonia, the latter whom cashed in with the high game of 257.

For information on NSBA action, call the tournament office of (810) 932-LANE or (810) 851-7494.

They are called the Lost Weekenders, a trio league at Merri Bowl Lanes in Livonia on Wednesday nights.

Now if this is not some sort of record, I just don't know, but the team comprised of Bob and Chris Campbell with Dave Farlane "shot the lights out" last week.

Bob Campbell rolled 244-226-299 for a 779 series; his wife Chris had a 222-226-289 for a 737 set; partner Dave shot 235-238-298 for a 771.

That add up to a trio team total of 2,287 actual.

Hubby and wife Bob and Chris combined for 588 in one game with their 299 and 289.

How's that for togetherness?



Automotive Classifieds Continued From Page 17.

830 Sports & Imports

BMW 1992 325is, like new, 35,000 miles, automatic, red, tan leather, sunroof, \$19,500. (810) 445-8889

CORVETTE 1996 automatic, 13,000 miles, ABS, dual power seats, Bose with CD & cassette.

PANIAN CHEVY (810) 355-1000

CORVETTE 1994 - under 7000 miles, automatic, red, tan leather, sunroof, getting 30 mpg, no rust, best offer over \$23,000.

CORVETTE 1995 2R1, white, black interior, 900 miles, \$7,300. (810) 737-9037

IMPORTS: JAGUAR, MERCEDES, BMW, ACURA, HONDA, TOYOTA. We have them all. Must see!

TAMAROFF DODGE 810-354-6600

CADILLAC 1995 2R1, white, black interior, 900 miles, \$7,300. (810) 737-9037

IMPORTS: JAGUAR, MERCEDES, BMW, ACURA, HONDA, TOYOTA. We have them all. Must see!

TAMAROFF DODGE 810-354-6600

CADILLAC 1995 2R1, white, black interior, 900 miles, \$7,300. (810) 737-9037

IMPORTS: JAGUAR, MERCEDES, BMW, ACURA, HONDA, TOYOTA. We have them all. Must see!

TAMAROFF DODGE 810-354-6600

CADILLAC 1995 2R1, white, black interior, 900 miles, \$7,300. (810) 737-9037

IMPORTS: JAGUAR, MERCEDES, BMW, ACURA, HONDA, TOYOTA. We have them all. Must see!

TAMAROFF DODGE 810-354-6600

CADILLAC 1995 2R1, white, black interior, 900 miles, \$7,300. (810) 737-9037

IMPORTS: JAGUAR, MERCEDES, BMW, ACURA, HONDA, TOYOTA. We have them all. Must see!

TAMAROFF DODGE 810-354-6600

CADILLAC 1995 2R1, white, black interior, 900 miles, \$7,300. (810) 737-9037

IMPORTS: JAGUAR, MERCEDES, BMW, ACURA, HONDA, TOYOTA. We have them all. Must see!

TAMAROFF DODGE 810-354-6600

CADILLAC 1995 2R1, white, black interior, 900 miles, \$7,300. (810) 737-9037

IMPORTS: JAGUAR, MERCEDES, BMW, ACURA, HONDA, TOYOTA. We have them all. Must see!

TAMAROFF DODGE 810-354-6600

CADILLAC 1995 2R1, white, black interior, 900 miles, \$7,300. (810) 737-9037

IMPORTS: JAGUAR, MERCEDES, BMW, ACURA, HONDA, TOYOTA. We have them all. Must see!

TAMAROFF DODGE 810-354-6600

CADILLAC 1995 2R1, white, black interior, 900 miles, \$7,300. (810) 737-9037

IMPORTS: JAGUAR, MERCEDES, BMW, ACURA, HONDA, TOYOTA. We have them all. Must see!

TAMAROFF DODGE 810-354-6600

CADILLAC 1995 2R1, white, black interior, 900 miles, \$7,300. (810) 737-9037

IMPORTS: JAGUAR, MERCEDES, BMW, ACURA, HONDA, TOYOTA. We have them all. Must see!

TAMAROFF DODGE 810-354-6600

CADILLAC 1995 2R1, white, black interior, 900 miles, \$7,300. (810) 737-9037

IMPORTS: JAGUAR, MERCEDES, BMW, ACURA, HONDA, TOYOTA. We have them all. Must see!

TAMAROFF DODGE 810-354-6600

CADILLAC 1995 2R1, white, black interior, 900 miles, \$7,300. (810) 737-9037

IMPORTS: JAGUAR, MERCEDES, BMW, ACURA, HONDA, TOYOTA. We have them all. Must see!

TAMAROFF DODGE 810-354-6600

CADILLAC 1995 2R1, white, black interior, 900 miles, \$7,300. (810) 737-9037

IMPORTS: JAGUAR, MERCEDES, BMW, ACURA, HONDA, TOYOTA. We have them all. Must see!

TAMAROFF DODGE 810-354-6600

CADILLAC 1995 2R1, white, black interior, 900 miles, \$7,300. (810) 737-9037

IMPORTS: JAGUAR, MERCEDES, BMW, ACURA, HONDA, TOYOTA. We have them all. Must see!

TAMAROFF DODGE 810-354-6600

CADILLAC 1995 2R1, white, black interior, 900 miles, \$7,300. (810) 737-9037

IMPORTS: JAGUAR, MERCEDES, BMW, ACURA, HONDA, TOYOTA. We have them all. Must see!

TAMAROFF DODGE 810-354-6600

CADILLAC 1995 2R1, white, black interior, 900 miles, \$7,300. (810) 737-9037

IMPORTS: JAGUAR, MERCEDES, BMW, ACURA, HONDA, TOYOTA. We have them all. Must see!

TAMAROFF DODGE 810-354-6600

CADILLAC 1995 2R1, white, black interior, 900 miles, \$7,300. (810) 737-9037

IMPORTS: JAGUAR, MERCEDES, BMW, ACURA, HONDA, TOYOTA. We have them all. Must see!

TAMAROFF DODGE 810-354-6600

CADILLAC 1995 2R1, white, black interior, 900 miles, \$7,300. (810) 737-9037

IMPORTS: JAGUAR, MERCEDES, BMW, ACURA, HONDA, TOYOTA. We have them all. Must see!

TAMAROFF DODGE 810-354-6600

CADILLAC 1995 2R1, white, black interior, 900 miles, \$7,300. (810) 737-9037

IMPORTS: JAGUAR, MERCEDES, BMW, ACURA, HONDA, TOYOTA. We have them all. Must see!

TAMAROFF DODGE 810-354-6600

CADILLAC 1995 2R1, white, black interior, 900 miles, \$7,300. (810) 737-9037

IMPORTS: JAGUAR, MERCEDES, BMW, ACURA, HONDA, TOYOTA. We have them all. Must see!

TAMAROFF DODGE 810-354-6600

CADILLAC 1995 2R1, white, black interior, 900 miles, \$7,300. (810) 737-9037

Automotive

836 Buick

SKYLARK, 1983, 85,000 miles, white, exhaust/bumper/tires, brakes \$1,000. Mile. 810-452-0885

SOMERSET 1987 2 Door, 4 cyl, 1600 cc, 100,000 miles, leather, sunroof, great condition. (810) 471-1154

PANIAN CHEVY (810) 355-1000

CORVETTE 1994 - under 7000 miles, automatic, red, tan leather, sunroof, getting 30 mpg, no rust, best offer over \$23,000.

CORVETTE 1995 2R1, white, black interior, 900 miles, \$7,300. (810) 737-9037

IMPORTS: JAGUAR, MERCEDES, BMW, ACURA, HONDA, TOYOTA. We have them all. Must see!

TAMAROFF DODGE 810-354-6600

838 Cadillac

CADILLAC DEVILLE '91 4 door, V-8, 43,000 miles, leather, sunroof, best offer over \$23,000.

CADILLAC DEVILLE '94, V-8, 43,000 miles, leather, sunroof, best offer over \$23,000.

CADILLAC 1995 2R1, white, black interior, 900 miles, \$7,300. (810) 737-9037

IMPORTS: JAGUAR, MERCEDES, BMW, ACURA, HONDA, TOYOTA. We have them all. Must see!

TAMAROFF DODGE 810-354-6600

840 Chevrolet

CORVETTE 1995 2R1, white, black interior, 900 miles, \$7,300. (810) 737-9037

IMPORTS: JAGUAR, MERCEDES, BMW, ACURA, HONDA, TOYOTA. We have them all. Must see!

TAMAROFF DODGE 810-354-6600

842 Chrysler

SHADOW 1994 ES, green, loaded, 77,000 miles. (810) 471-7091

SHADOW 1995 ES, green, loaded, 77,000 miles. (810) 471-7091

SHADOW 1996 ES, green, loaded, 77,000 miles. (810) 471-7091

SHADOW 1997 ES, green, loaded, 77,000 miles. (810) 471-7091

SHADOW 1998 ES, green, loaded, 77,000 miles. (810) 471-7091

SHADOW 1999 ES, green, loaded, 77,000 miles. (810) 471-7091

SHADOW 2000 ES, green, loaded, 77,000 miles. (810) 471-7091

SHADOW 2001 ES, green, loaded, 77,000 miles. (810) 471-7091

SHADOW 2002 ES, green, loaded, 77,000 miles. (810) 471-7091

SHADOW 2003 ES, green, loaded, 77,000 miles. (810) 471-7091

SHADOW 2004 ES, green, loaded, 77,000 miles. (810) 471-7091

SHADOW 2005 ES, green, loaded, 77,000 miles. (810) 471-7091

SHADOW 2006 ES, green, loaded, 77,000 miles. (810) 471-7091

SHADOW 2007 ES, green, loaded, 77,000 miles. (810) 471-7091

SHADOW 2008 ES, green, loaded, 77,000 miles. (810) 471-7091

SHADOW 2009 ES, green, loaded, 77,000 miles. (810) 471-7091

SHADOW 2010 ES, green, loaded, 77,000 miles. (810) 471-7091

SHADOW 2011 ES, green, loaded, 77,000 miles. (810) 471-7091

SHADOW 2012 ES, green, loaded, 77,000 miles. (810) 471-7091

SHADOW 2013 ES, green, loaded, 77,000 miles. (810) 471-7091

SHADOW 2014 ES, green, loaded, 77,000 miles. (810) 471-7091

SHADOW 2015 ES, green, loaded, 77,000 miles. (810) 471-7091

SHADOW 2016 ES, green, loaded, 77,000 miles. (810) 471-7091

848 Ford PROBE 1991 GT fully loaded like a new one. (313) 455-5566 TIME AUTO	848 Ford PROBE 1990 like new only 40,000 miles. (313) 455-5566 OLSON OLDS	848 Ford PROBE 1992 LX Red loaded automatic, air power, moonroof. 22,000 miles. (313) 455-5566 PROBE 1993 SE Automatic loaded, air power, roof rack. Excellent condition. (313) 455-5566	848 Ford PROBE 1995 41 GTSE Models air loaded low miles from only \$9,995. DEMMER FORD (313) 721-2600
---	--	---	---

Check These Savings On Quality Used Vehicles at BLACKWELL FORD

30 DAY OR 2,000 MILES 100% GUARANTEE

1995 TAURUS GL Automatic, air, full power, tilt & cruise, 26,000 miles. Silver Stock #F850X. Reduced to \$11,988	1993 ESCORT STATION WAGON Air 5 speed, power windows & locks, tilt & cruise, 25,000 miles. Silver Stock #F850X. Reduced to \$6,788	1995 F150 XLT Automatic, air, power locks & windows, fiberglass cap, 61,000 miles. Black Stock #F850X. Reduced to \$10,988
1995 PROBE SE 5 speed, power windows & locks, tilt & cruise, 14,000 miles. Green. Stock #F8706. Reduced to \$10,488	1993 THUNDERBIRD Auto, air, full power, tilt & cruise, 49,000 miles. White. Stock #F8706. Reduced to \$8,488	1994 F150 SUPER CAB XLT 8 ft. bed, 3.0 liter auto, power locks & windows, trailer tow package, loaded, 32,000 miles. White. Stock #F8706. Reduced to \$14,488
1995 CONTOUR LX 4 door automatic, air, power windows & locks, cruise control, 22,000 miles. Champagne. Stock #F850X. Reduced to \$11,488	1996 TAURUS GL Automatic, air, full power, tilt & cruise, 27,000 miles. Silver Stock #F850X. Reduced to \$13,588	1994 EXPLORER SPORT 2 door 4x4 4.0 V-6 auto, air, power windows & locks, tilt & cruise, 26,000 mi. Blue. Stock #F850X. Reduced to \$16,488
1994 ESCORT 2 door sport, air, 5 speed, stereo cassette, 37,000 miles. White. Stock #F852X. Reduced to \$6,988	1993 AEROSTAR EDDIE BAUER Auto, air, power locks & windows, quad chairs, seat bed, 26,000 mi. Green. Stock #F8573. Reduced to \$10,788	1996 EXPLORER SPORT 4x4 2 door auto, air, power windows & locks, tilt & cruise, 22,000 mi. Blue. Stock #F8580. Reduced to \$19,988
1993 TAURUS GL Automatic, air, full power, tilt & cruise, 49,000 actual miles. White. Stock #F849X. Reduced to \$7,988	1996 WINDSTAR GL Automatic, air, power locks & windows, tilt & cruise, 37,000 miles. Mocha. Stock #F8704. Reduced to \$15,488	1995 WINDSTAR GL Automatic, air, power door, locks & windows, tilt & cruise, only 15,000 miles. Teal. Stock #F8581. Reduced to \$15,488

75 Vehicles Available for Immediate Delivery
Most Still Under Factory Warranty
Red Carpet Leasing Available on Select Units

Blackwell Ford

41001 Plymouth Road
Plymouth • (313) 453-1100

— If you don't know used cars... know your dealer! —

BOB DUSSEREAU LINCOLN MERCURY

"YOUR DISCOUNT DEALER"

41 YEARS OF LOW, LOW PRICES AND OUTSTANDING SERVICE!

1997 CONTINENTAL STK NO 470 Silver frost metallic light granite tilt & surf, 4.6L 32V V8 engine, electronic auto O/D trans, P225/60R16 BSW tires, accent paint stripe, 22 available 2 Year Lease \$419** or purchase for \$32,548* 2,000 down 1,000 down 1 down \$419** \$463** \$506**	1997 MOUNTAINEER AWD Extra 500 Villager to Mountaineer Oxford white clearcoat charcoal grey cc mtic accent med graphite cloth sport bucket preferred equipment, Pkg. 655A 23 available 2 Year Lease \$296** or purchase for \$27,524* 2,000 down 1,000 down 1 down \$296** \$341** \$387**
1997 VILLAGER STK NO 70553 Wedgewood blue clearcoat, graphite cloth preferred equipment, Pkg. 792A, GS trim, rear window defrost, quad captain chairs, speed control, 47 available 2 Year Lease \$205** or purchase for \$20,480* 2,000 down 1,000 down 1 down \$205** \$251** \$297**	1997 TRACER STK NO. 70025 Tosca red clearcoat, medium graphite cloth preferred equipment, Pkg. 542A, Rear window defroster, dual power mirrors, air, power locks, 5 available 2 Year Lease \$135** or purchase for \$12,603* 2,000 down 1,000 down 1 down \$135** \$181** \$227**

1996 GRAND MARQUIS O.S. 4 DOOR DEMO was \$21,995 SALE PRICE \$16,102*	1996 COUGAR XR7 2 DOOR DEMO was \$20,395 SALE PRICE \$15,625*	1997 VILLAGER MINI VAN DEMO was \$25,470 SALE PRICE \$19,984*	1997 MOUNTAINEER AWD 4 DOOR DEMO was \$31,635 SALE PRICE \$26,239*
--	---	---	--

BOB DUSSEREAU LINCOLN • MERCURY

31625 Grand River at Orchard Lake Rd., Farmington

TOP DOLLAR FOR YOUR TRADE

Our Specialty A, X, Z & B Plans

Open Mon. & Thurs. 9 am - 9 pm

(810) 474-3170

848 Ford REBATE \$ up to \$1500.00 34. Lease \$11,995 33. Luminar Euro \$8,995 32. Luminar \$7,995 31. Probe \$11,995 30. Mustang Cobra \$16,995 29. Thunderbird LX \$13,995 28. Thunderbird LX \$14,295 27. Explorer Sport \$16,995 26. Probe Eddie Bauer \$11,995 25. Conversion Van \$12,995 24. Ranger XLT \$9,995 23. Escort LX Wagon \$7,995 22. Taurus GL Wagon \$13,495 21. Ranger Sport \$11,995	848 Ford TAURUS 1991 GL - only 60,000 miles, nice one around, only \$2,500. (313) 455-5566 TAURUS 1989 GL - Power auto, air, excellent mechanical condition. 72,000 miles. (810) 540-7015 TAURUS 1989 GL - 3.8 V6, 37,000 miles. New new, excellent condition. Loaded. (313) 721-2600 TAURUS 1995 GL - V6, power windows, power door locks, power seats, air, cruise, cassette. Loaded and priced to sell at \$9,995. CAMPBELL DODGE 313-556-6600
---	---

Huntington Ford
Huntersville
810-852-0400
Du. 24 Hrs.
INTERNET SHOWROOM
www.huntingtonford.com

1997 SUZUKI X-90

BRAND NEW

ZERO DOWN

\$999

JUST 24 MO.

John Rogin

SUZUKI Wayne • Westland Area
EASTBOND MICHIGAN AVE. • at WAYNE RD (Just 3 minutes East of I-76)
Phone (313) 729-2000

848 Ford TAURUS 1991 GL - only 60,000 miles, nice one around, only \$2,500. (313) 455-5566 TAURUS 1989 GL - Power auto, air, excellent mechanical condition. 72,000 miles. (810) 540-7015 TAURUS 1989 GL - 3.8 V6, 37,000 miles. New new, excellent condition. Loaded. (313) 721-2600 TAURUS 1995 GL - V6, power windows, power door locks, power seats, air, cruise, cassette. Loaded and priced to sell at \$9,995. CAMPBELL DODGE 313-556-6600	848 Ford JACK DEMMER FORD AFFORDABLES TAURUS 1991 GL - only 60,000 miles, nice one around, only \$2,500. (313) 455-5566 TAURUS 1989 GL - Power auto, air, excellent mechanical condition. 72,000 miles. (810) 540-7015 TAURUS 1989 GL - 3.8 V6, 37,000 miles. New new, excellent condition. Loaded. (313) 721-2600 TAURUS 1995 GL - V6, power windows, power door locks, power seats, air, cruise, cassette. Loaded and priced to sell at \$9,995. CAMPBELL DODGE 313-556-6600
---	---

75 Vehicles Available for Immediate Delivery
Most Still Under Factory Warranty
Red Carpet Leasing Available on Select Units

Blackwell Ford

41001 Plymouth Road
Plymouth • (313) 453-1100

— If you don't know used cars... know your dealer! —

BOB DUSSEREAU LINCOLN MERCURY

"YOUR DISCOUNT DEALER"

41 YEARS OF LOW, LOW PRICES AND OUTSTANDING SERVICE!

1997 CONTINENTAL STK NO 470 Silver frost metallic light granite tilt & surf, 4.6L 32V V8 engine, electronic auto O/D trans, P225/60R16 BSW tires, accent paint stripe, 22 available 2 Year Lease \$419** or purchase for \$32,548* 2,000 down 1,000 down 1 down \$419** \$463** \$506**	1997 MOUNTAINEER AWD Extra 500 Villager to Mountaineer Oxford white clearcoat charcoal grey cc mtic accent med graphite cloth sport bucket preferred equipment, Pkg. 655A 23 available 2 Year Lease \$296** or purchase for \$27,524* 2,000 down 1,000 down 1 down \$296** \$341** \$387**
1997 VILLAGER STK NO 70553 Wedgewood blue clearcoat, graphite cloth preferred equipment, Pkg. 792A, GS trim, rear window defrost, quad captain chairs, speed control, 47 available 2 Year Lease \$205** or purchase for \$20,480* 2,000 down 1,000 down 1 down \$205** \$251** \$297**	1997 TRACER STK NO. 70025 Tosca red clearcoat, medium graphite cloth preferred equipment, Pkg. 542A, Rear window defroster, dual power mirrors, air, power locks, 5 available 2 Year Lease \$135** or purchase for \$12,603* 2,000 down 1,000 down 1 down \$135** \$181** \$227**

1996 GRAND MARQUIS O.S. 4 DOOR DEMO was \$21,995 SALE PRICE \$16,102*	1996 COUGAR XR7 2 DOOR DEMO was \$20,395 SALE PRICE \$15,625*	1997 VILLAGER MINI VAN DEMO was \$25,470 SALE PRICE \$19,984*	1997 MOUNTAINEER AWD 4 DOOR DEMO was \$31,635 SALE PRICE \$26,239*
--	---	---	--

BOB DUSSEREAU LINCOLN • MERCURY

31625 Grand River at Orchard Lake Rd., Farmington

TOP DOLLAR FOR YOUR TRADE

Our Specialty A, X, Z & B Plans

Open Mon. & Thurs. 9 am - 9 pm

(810) 474-3170

848 Ford REBATE \$ up to \$1500.00 34. Lease \$11,995 33. Luminar Euro \$8,995 32. Luminar \$7,995 31. Probe \$11,995 30. Mustang Cobra \$16,995 29. Thunderbird LX \$13,995 28. Thunderbird LX \$14,295 27. Explorer Sport \$16,995 26. Probe Eddie Bauer \$11,995 25. Conversion Van \$12,995 24. Ranger XLT \$9,995 23. Escort LX Wagon \$7,995 22. Taurus GL Wagon \$13,495 21. Ranger Sport \$11,995	848 Ford TAURUS 1991 GL - only 60,000 miles, nice one around, only \$2,500. (313) 455-5566 TAURUS 1989 GL - Power auto, air, excellent mechanical condition. 72,000 miles. (810) 540-7015 TAURUS 1989 GL - 3.8 V6, 37,000 miles. New new, excellent condition. Loaded. (313) 721-2600 TAURUS 1995 GL - V6, power windows, power door locks, power seats, air, cruise, cassette. Loaded and priced to sell at \$9,995. CAMPBELL DODGE 313-556-6600
---	---

Huntington Ford
Huntersville
810-852-0400
Du. 24 Hrs.
INTERNET SHOWROOM
www.huntingtonford.com

1997 SUZUKI X-90

BRAND NEW

ZERO DOWN

\$999

JUST 24 MO.

John Rogin

SUZUKI Wayne • Westland Area
EASTBOND MICHIGAN AVE. • at WAYNE RD (Just 3 minutes East of I-76)
Phone (313) 729-2000

848 Ford TAURUS 1991 GL - only 60,000 miles, nice one around, only \$2,500. (313) 455-5566 TAURUS 1989 GL - Power auto, air, excellent mechanical condition. 72,000 miles. (810) 540-7015 TAURUS 1989 GL - 3.8 V6, 37,000 miles. New new, excellent condition. Loaded. (313) 721-2600 TAURUS 1995 GL - V6, power windows, power door locks, power seats, air, cruise, cassette. Loaded and priced to sell at \$9,995. CAMPBELL DODGE 313-556-6600	848 Ford JACK DEMMER FORD AFFORDABLES TAURUS 1991 GL - only 60,000 miles, nice one around, only \$2,500. (313) 455-5566 TAURUS 1989 GL - Power auto, air, excellent mechanical condition. 72,000 miles. (810) 540-7015 TAURUS 1989 GL - 3.8 V6, 37,000 miles. New new, excellent condition. Loaded. (313) 721-2600 TAURUS 1995 GL - V6, power windows, power door locks, power seats, air, cruise, cassette. Loaded and priced to sell at \$9,995. CAMPBELL DODGE 313-556-6600
---	---

75 Vehicles Available for Immediate Delivery
Most Still Under Factory Warranty
Red Carpet Leasing Available on Select Units

Blackwell Ford

41001 Plymouth Road
Plymouth • (313) 453-1100

— If you don't know used cars... know your dealer! —

BOB DUSSEREAU LINCOLN MERCURY

"YOUR DISCOUNT DEALER"

41 YEARS OF LOW, LOW PRICES AND OUTSTANDING SERVICE!

1997 CONTINENTAL STK NO 470 Silver frost metallic light granite tilt & surf, 4.6L 32V V8 engine, electronic auto O/D trans, P225/60R16 BSW tires, accent paint stripe, 22 available 2 Year Lease \$419** or purchase for \$32,548* 2,000 down 1,000 down 1 down \$419** \$463** \$506**	1997 MOUNTAINEER AWD Extra 500 Villager to Mountaineer Oxford white clearcoat charcoal grey cc mtic accent med graphite cloth sport bucket preferred equipment, Pkg. 655A 23 available 2 Year Lease \$296** or purchase for \$27,524* 2,000 down 1,000 down 1 down \$296** \$341** \$387**
1997 VILLAGER STK NO 70553 Wedgewood blue clearcoat, graphite cloth preferred equipment, Pkg. 792A, GS trim, rear window defrost, quad captain chairs, speed control, 47 available 2 Year Lease \$205** or purchase for \$20,480* 2,000 down 1,000 down 1 down \$205** \$251** \$297**	1997 TRACER STK NO. 70025 Tosca red clearcoat, medium graphite cloth preferred equipment, Pkg. 542A, Rear window defroster, dual power mirrors, air, power locks, 5 available 2 Year Lease \$135** or purchase for \$12,603* 2,000 down 1,000 down 1 down \$135** \$181** \$227**

1996 GRAND MARQUIS O.S. 4 DOOR DEMO was \$21,995 SALE PRICE \$16,102*	1996 COUGAR XR7 2 DOOR DEMO was \$20,395 SALE PRICE \$15,625*	1997 VILLAGER MINI VAN DEMO was \$25,470 SALE PRICE \$19,984*	1997 MOUNTAINEER AWD 4 DOOR DEMO was \$31,635 SALE PRICE \$26,239*
--	---	---	--

BOB DUSSEREAU LINCOLN • MERCURY

31625 Grand River at Orchard Lake Rd., Farmington

TOP DOLLAR FOR YOUR TRADE

Our Specialty A, X, Z & B Plans

Open Mon. & Thurs. 9 am - 9 pm

(810) 474-3170

848 Ford REBATE \$ up to \$1500.00 34. Lease \$11,995 33. Luminar Euro \$8,995 32. Luminar \$7,995 31. Probe \$11,995 30. Mustang Cobra \$16,995 29. Thunderbird LX \$13,995 28. Thunderbird LX \$14,295 27. Explorer Sport \$16,995 26. Probe Eddie Bauer \$11,995 25. Conversion Van \$12,995 24. Ranger XLT \$9,995 23. Escort LX Wagon \$7,995 22. Taurus GL Wagon \$13,495 21. Ranger Sport \$11,995	848 Ford TAURUS 1991 GL - only 60,000 miles, nice one around, only \$2,500. (313) 455-5566 TAURUS 1989 GL - Power auto, air, excellent mechanical condition. 72,000 miles. (810) 540-7015 TAURUS 1989 GL - 3.8 V6, 37,000 miles. New new, excellent condition. Loaded. (313) 721-2600 TAURUS 1995 GL - V6, power windows, power door locks, power seats, air, cruise, cassette. Loaded and priced to sell at \$9,995. CAMPBELL DODGE 313-556-6600
---	---

Huntington Ford
Huntersville
810-852-0400
Du. 24 Hrs.
INTERNET SHOWROOM
www.huntingtonford.com

1997 SUZUKI X-90

BRAND NEW

ZERO DOWN

\$999

JUST 24 MO.

John Rogin

SUZUKI Wayne • Westland Area
EASTBOND MICHIGAN AVE. • at WAYNE RD (Just 3 minutes East of I-76)
Phone (313) 729-2000

848 Ford TAURUS 1991 GL - only 60,000 miles, nice one around, only \$2,500. (313) 455-5566 TAURUS 1989 GL - Power auto, air, excellent mechanical condition. 72,000 miles. (810) 540-7015 TAURUS 1989 GL - 3.8 V6, 37,000 miles. New new, excellent condition. Loaded. (313) 721-2600 TAURUS 1995 GL - V6, power windows, power door locks, power seats, air, cruise, cassette. Loaded and priced to sell at \$9,995. CAMPBELL DODGE 313-556-6600	848 Ford JACK DEMMER FORD AFFORDABLES TAURUS 1991 GL - only 60,000 miles, nice one around, only \$2,500. (313) 455-5566 TAURUS 1989 GL - Power auto, air, excellent mechanical condition. 72,000 miles. (810) 540-7015 TAURUS 1989 GL - 3.8 V6, 37,000 miles. New new, excellent condition. Loaded. (313) 721-2600 TAURUS 1995 GL - V6, power windows, power door locks, power seats, air, cruise, cassette. Loaded and priced to sell at \$9,995. CAMPBELL DODGE 313-556-6600
---	---

75 Vehicles Available for Immediate Delivery
Most Still Under Factory Warranty
Red Carpet Leasing Available on Select Units

Blackwell Ford

41001 Plymouth Road
Plymouth • (313) 453-1100

— If you don't know used cars... know your dealer! —

BOB DUSSEREAU LINCOLN MERCURY

"YOUR DISCOUNT DEALER"

41 YEARS OF LOW, LOW PRICES AND OUTSTANDING SERVICE!

1997 CONTINENTAL STK NO 470 Silver frost metallic light granite tilt & surf, 4.6L 32V V8 engine, electronic auto O/D trans, P225/60R16 BSW tires, accent paint stripe, 22 available 2 Year Lease \$419** or purchase for \$32,548* 2,000 down 1,000 down 1 down \$419** \$463** \$506**	1997 MOUNTAINEER AWD Extra 500 Villager to Mountaineer Oxford white clearcoat charcoal grey cc mtic accent med graphite cloth sport bucket preferred equipment, Pkg. 655A 23 available 2 Year Lease \$296** or purchase for \$27,524* 2,000 down 1,000 down 1 down \$296** \$341** \$387**
1997 VILLAGER STK NO 70553 Wedgewood blue clearcoat, graphite cloth preferred equipment, Pkg. 792A, GS trim, rear window defrost, quad captain chairs, speed control, 47 available 2 Year Lease \$205** or purchase for \$20,480* 2,000 down 1,000 down 1 down \$205** \$251** \$297**	1997 TRACER STK NO. 70025 Tosca red clearcoat, medium graphite cloth preferred equipment, Pkg. 542A, Rear window defroster, dual power mirrors, air, power locks, 5 available 2 Year Lease \$135** or purchase for \$12,603* 2,000 down 1,000 down 1 down \$135** \$181** \$227**

1996 GRAND MARQUIS O.S. 4 DOOR DEMO was \$21,995 SALE PRICE \$16,102*	1996 COUGAR XR7 2 DOOR DEMO was \$20,395 SALE PRICE \$15,625*	1997 VILLAGER MINI VAN DEMO was \$25,470 SALE PRICE \$19,984*	1997 MOUNTAINEER AWD 4 DOOR DEMO was \$31,635 SALE PRICE \$26,239*
--	---	---	--

BOB DUSSEREAU LINCOLN • MERCURY

31625 Grand River at Orchard Lake Rd., Farmington

TOP DOLLAR FOR YOUR TRADE

Our Specialty A, X, Z & B Plans

Open Mon. & Thurs. 9 am - 9 pm

(810) 474-3170

848 Ford REBATE \$ up to \$1500.00 34. Lease \$11,995 33. Luminar Euro \$8,995 32. Luminar \$7,995 31. Probe \$11,995 30. Mustang Cobra \$16,995 29. Thunderbird LX \$13,995 28. Thunderbird LX \$14,295 27. Explorer Sport \$16,995 26. Probe Eddie Bauer \$11,995 25. Conversion Van \$12,995 24. Ranger XLT \$9,995 23. Escort LX Wagon \$7,995 22. Taurus GL Wagon \$13,495 21. Ranger Sport \$11,995	848 Ford TAURUS 1991 GL - only 60,000 miles, nice one around, only \$2,500. (313) 455-5566 TAURUS 1989 GL - Power auto, air, excellent mechanical condition. 72,000 miles. (810) 540-7015 TAURUS 1989 GL - 3.8 V6, 37,000 miles. New new, excellent condition. Loaded. (313) 721-2600 TAURUS 1995 GL - V6, power windows, power door locks, power seats, air, cruise, cassette. Loaded and priced to sell at \$9,995. CAMPBELL DODGE 313-556-6600
---	---

Huntington Ford
Huntersville
810-852-0400
Du. 24 Hrs.
INTERNET SHOWROOM
www.huntingtonford.com

1997 SUZUKI X-90

BRAND NEW

ZERO DOWN

\$999

JUST 24 MO.

John Rogin

SUZUKI Wayne • Westland Area
EASTBOND MICHIGAN AVE. • at WAYNE RD (Just 3 minutes East of I-76)
Phone (313) 729-2000

848 Ford TAURUS 1991 GL - only 60,000 miles, nice one around, only \$2,500. (313) 455-5566 TAURUS 1989 GL - Power auto, air, excellent mechanical condition. 72,000 miles. (810) 540-7015 TAURUS 1989 GL - 3.8 V6, 37,000 miles. New new, excellent condition. Loaded. (313) 721-2600 TAURUS 1995 GL - V6, power windows, power door locks, power seats, air, cruise, cassette. Loaded and priced to sell at \$9,995. CAMPBELL DODGE 313-556-6600	848 Ford JACK DEMMER FORD AFFORDABLES TAURUS 1991 GL - only 60,000 miles, nice one around, only \$2,500. (313) 455-5566 TAURUS 1989 GL - Power auto, air, excellent mechanical condition. 72,000 miles. (810) 540-7015 TAURUS 1989 GL - 3.8 V6, 37,000 miles. New new, excellent condition. Loaded. (313) 721-2600 TAURUS 1995 GL - V6, power windows, power door locks, power seats, air, cruise, cassette. Loaded and priced to sell at \$9,995. CAMPBELL DODGE 313-556-6600
---	---

75 Vehicles Available for Immediate Delivery
Most Still Under Factory Warranty
Red Carpet Leasing Available on Select Units

Blackwell Ford

41001 Plymouth Road
Plymouth • (313) 453-1100

— If you don't know used cars... know your dealer! —

BOB DUSSEREAU LINCOLN MERCURY

"YOUR DISCOUNT DEALER"

41 YEARS OF LOW, LOW PRICES AND OUTSTANDING SERVICE!

1997 CONTINENTAL STK NO

Dick Scott Dodge

BEST SALES • SERVICE • SELECTION

'97 STRATUS  FREE POWER MOONROOF WITH LEASE NOW ONLY \$15,044* Auto., air, power locks, power windows, power steering, power brakes, electronic speed control, tilt, cruise, AM/FM/cassette. Stock #73021. Lease 0 Down 24 Month \$270.88** per mo. Lease \$1000 Down 24 Month \$226.71** per mo.	'97 DODGE NEON 4 DOOR  FREE POWER MOONROOF AND ALARM WITH LEASE NOW ONLY \$11,739* 2.0 Liter SOHC 16V SMPI, 3 speed automatic, air, power liftgate release, rear defroster, deluxe convenience package. Stock #71088. Lease 0 Down 24 Month \$197.42** per mo. Lease \$1000 Down 24 Month \$152.15** per mo.	'97 DODGE RAM 1500 REG. CAB  FREE POWER MOONROOF AND ALARM WITH LEASE NOW ONLY \$18,758* 4 speed auto, w/overdrive, air, power windows & door locks, premium decor group, body side molding, eight shields/front bumper, sliding rear window, 5.9 liter MPI Magnum, speed control/tilt steering, light pkg., AM/FM cassette, leather wrapped steering wheel, body side stripe accent. Stock #77177. Lease 0 Down 24 Month \$261.08** per mo. Lease \$1000 Down 24 Month \$215.81** per mo.	'97 DODGE RAM 2500 4x4 REG. CAB PLOW  MID SEASON SPECIAL NOW ONLY \$25,365* Heavy duty service group, heavy duty snow prep group, rear sliding window, rear step bumper, LT245/75R16 A/S BSW tires, trailer towing group, limited slip differential, air. Stock #77089. REG. CABS & CLUB CABS IN STOCK FOR IMMEDIATE DELIVERY
'97 CARAVAN  FREE POWER MOONROOF, CD CHANGER, ALARM & ALUM. WHEELS INCLUDED WITH LEASE NOW ONLY \$16,344* Current Caravan Owners Save up to \$750. See dealer for details. 2.4 Liter 16V 4 cyl., 3 speed automatic, air, dual horns, rear floor silencer pad, light group, rear window defroster, 7 passenger seating, front passenger storage drawer. Stock #75227. Lease 0 Down 36 Month \$242.12** per mo. Lease \$1000 Down 36 Month \$211.09** per mo.	'97 DODGE INTREPID SPORT  FREE POWER MOONROOF WITH LEASE NOW ONLY \$18,016* 3.5 Liter 24V OHC V6, sport badging, 8-way power driver's seat, autostick, message center, leather wrapped steering wheel, power windows, locks & mirrors, tilt, cruise, dual air bags, AM/FM cassette, loaded. Stock #74052. Lease 0 Down 36 Month \$296.93** per mo. Lease \$1000 Down 36 Month \$266.25** per mo.	'97 AVENGER  FREE POWER MOONROOF WITH LEASE NOW ONLY \$15,613* 2.0 Liter DOHC 16V, 4 speed automatic, customer preferred package, air, AM/FM stereo cassette, power dual outside mirrors, 16 inch wheel group, power door locks, cruise. Stock #72023. Lease 0 Down 24 Month \$277.16** per mo. Lease \$1000 Down 24 Month \$231.89** per mo.	'97 DODGE DAKOTA CLUB CAB  FREE POWER MOONROOF AND ALARM WITH LEASE NOW ONLY \$16,931* Premium door trim panel, sport package, P215/75R15 RWL A/S tires, 4 speed automatic w/overdrive, air, 22 gallon fuel tank, tachometer, rear sliding window. Stock #76041. Lease 0 Down 24 Month \$283.87** per mo. Lease \$1000 Down 24 Month \$238.60** per mo.

ALL VEHICLES • 100 POINT SAFETY INSPECTION • 3 MONTH/3,000 MILE LIMITED WARRANTY

USED CARS & TRUCKS - BEST OF THE LOT! '96 DODGE RAM 1500 SLT LARAMIE CLUB CAB 4X4 V8, auto., air, power windows and locks, cruise, tilt, all the toys and only 15,000. \$23,900	USED CARS & TRUCKS - BEST OF THE LOT! '96 CHRYSLER SEBRING JXI CONVERTIBLE V6, auto., air, ABS, full power, leather and more. SAVE! \$20,900	USED CARS & TRUCKS - BEST OF THE LOT! '94 PONTIAC GRAND AM Auto., air, AM/FM stereo cassette, only 31,000 miles. \$8,995	USED CARS & TRUCKS - BEST OF THE LOT! '95 BUICK RIVIERA SUPERCHARGED V6, auto., air, dual power, full luxury, and only \$17,900	USED CARS & TRUCKS - BEST OF THE LOT! '96 DODGE RAM 1500 SLT SPORT 4X4 360-V8, auto., air, power windows and locks, power seats, ABS, infinity CD, trailer tow package, and more. \$19,900	USED CARS & TRUCKS - BEST OF THE LOT! '95 HONDA CIVIC LX 4 DOOR Power windows, power locks, cruise, tilt, power sunroof, only 16,000 miles. \$11,900	USED CARS & TRUCKS - BEST OF THE LOT! '96 DODGE RAM 1500 SLT INDY SPECIAL EDITION TRUCK 360-V8, auto., air, and only 13,000 miles. \$17,900	USED CARS & TRUCKS - BEST OF THE LOT! '95 PONTIAC FORMULA 350-V8, auto., air, power windows/locks, cruise, tilt, tops, only 25,000 miles. THINK SPRING!
USED CARS & TRUCKS - BEST OF THE LOT! '96 DODGE RAM 1500 SLT LARAMIE CLUB CAB 4X4 V8, auto., air, power windows and locks, cruise, tilt, all the toys and only 15,000. \$23,900	USED CARS & TRUCKS - BEST OF THE LOT! '94 DODGE CARGO VAN V6, auto., air, great work van. \$8,995	USED CARS & TRUCKS - BEST OF THE LOT! '96 DODGE AVENGER ES V6, auto., air, power windows and locks, power seats, power sunroof, and only 13,000 one owner miles. \$15,900	USED CARS & TRUCKS - BEST OF THE LOT! '94 FORD RANGER XLT 4X4 4.0 V-6, auto., air, cruise, tilt, AM/FM stereo-cassette, sliding rear window, only 43,000 miles. \$12,900	USED CARS & TRUCKS - BEST OF THE LOT! '95 DODGE RAM 1500 CLUB CAB SLT 4X4 V-8, Automatic, air, power windows & locks, cruise & tilt. \$18,900	USED CARS & TRUCKS - BEST OF THE LOT! '93 FORD F-150 XLT LARIAT EXTENDED CAB 4X4 V8, auto., air, power windows and locks, cruise, tilt - priced to sell! \$11,900	USED CARS & TRUCKS - BEST OF THE LOT! '95 FORD MUSTANG GT 5.0 V-8, 5 speed, air, power windows & locks, cruise, tilt, leather, mach sound system. Must see! \$15,900	USED CARS & TRUCKS - BEST OF THE LOT! '96 DODGE STRATUS 2.4-4 cyl., auto., air, power windows and locks, cruise, tilt, AM/FM stereo cassette. \$12,695

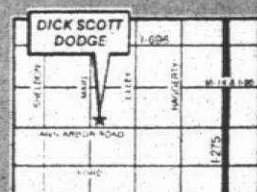

Dick Scott Dodge
INTERNET QUOTES - 24 HOURS WWW.SCOTTDODGE.COM
451-2110
684 ANN ARBOR RD. • PLYMOUTH
1 1/2 Miles West of I-275

Dick Scott Dodge
INTERNET QUOTES - 24 HOURS WWW.SCOTTDODGE.COM
451-2110
684 ANN ARBOR RD. • PLYMOUTH
1 1/2 Miles West of I-275



SALES HOURS:
 Mon. & Thurs. 9-9
 Tues. & Wed. & Fri. 9-6
SERVICE HOURS:
 Mon. & Thurs. 7am-8pm
 Tues. & Wed. & Fri. 7am-6pm
OPEN SAT. 10 - 3

ATCHINSON FORD

FACTORY REBATES ARE BACK

 '97 ASPIRE 1.3 EFI, 4 cyl. engine, defroster, AM/FM stereo cassette and more. List \$10,215 Now \$8663* Stock # 1289	'97 ESCORT LX 4-DR. 2.0 L engine, P.S. PB, air, rear defroster and more. List \$13,355 24 MO. LEASE Stock # 1746 Now \$10,848* OR \$159** per mo.
 '97 MUSTANG 3.8 L. EFI engine, power steering/brakes, air, cassette, rear defrost and more. MSRP \$17,140 24 MO. LEASE Stock # 1179 Now \$14,163* OR \$249** per mo.	'97 PROBE SE 2.0 L. DOHC 4 cyl., auto, air, conv. group, lux. group, sunroof, rear defrost, rear spoiler, aluminum wheels, & more. MSRP \$19,559 24 MO. LEASE Stock # 1271 Now \$15,930* OR \$294** per mo.
 '97 CROWN VIC 4.6 L. OHC SEFI V8, auto O/D trans, power steering/brakes, air, power windows/locks/seats, speed control & more. MSRP \$23,480 24 MO. LEASE Stock # 1637 Now \$18,438* OR \$309** per mo.	'97 TAURUS GL 3.0 L. EFI V6 engine, auto O/D trans, power steering/brakes/seats/windows/locks, air, speed control, tilt, cassette & more. MSRP \$20,985 24 MO. LEASE Stock # 1480 Now \$16,840* OR \$259** per mo.

 '97 CONTOUR GL 2.0L DOHC 4 cyl. engine, power steering/brakes/locks, air, speed control, rear defrost, cassette, and more. MSRP \$16,675 24 MO. LEASE Stock # 1316 Now \$12,997* OR \$169** per mo.	Over 50 CONTOURS in Stock! REBATES UP TO \$2650
--	--

PRESIDENTIAL SAVINGS

Rebates Up To

\$3400

or Financing as Low as

1.9% APR

On Select Models

 '96 E-150 CONVERSION VAN 5.8L V8 engine, auto O/D trans, power steering/brakes/windows/locks/mirrors, air, cassette, quad captain chairs, molded running boards, cast aluminum wheels, TV, VCR, anti-theft system & more. MSRP \$30,726 24 MO. LEASE Stock # 8006 Now \$21,285* OR \$299** per mo.	97 RANGER XLT 4X2 2.3 L. EFI 4 cyl., power steering/brakes, cassette, aluminum wheels & more. MSRP \$14,325 Stock # 8121 Now \$10,112* OR \$99** per mo.
---	--

 '96-'97 F-350 CREW CAB PICK-UPS 4X4 & 4X2 OVER 15 IN STOCK	'97 F-150 XL 4X2/SUPERCAB FLAIRSIDE, 4.2L V6 engine, auto trans., power steering/brakes, air, cassette & more. Stock # 9429. MSRP \$22,030 24 MO. LEASE OVER 50 IN STOCK Now \$18,997* OR \$269** per mo.
 '97 EXPLORERS HUGE DISCOUNTS SPECIAL LEASE PLANS OVER 30 IN STOCK	'97 CLUB WAGON UP TO \$1500 FACTORY REBATE OVER 10 IN STOCK
 '96 WINDSTAR GL WAGON 3.8L V6 engine, auto O/D trans, power steering/brakes/windows/locks, air, privacy glass, remote entry, defroster, speed control, tilt, 7 passenger, & more. Stock # 9580. MSRP \$24,040 24 MO. LEASE OVER 50 IN STOCK Now \$17,689* OR \$292** per mo.	'97 T-BIRD 3.8L V6 engine, auto, air, power steering/brakes/windows/locks, defroster, cassette, & more. Stock # 1596. MSRP \$18,805 24 MO. LEASE OVER 15 IN STOCK Now \$15,834* OR \$299** per mo.

OVER 500 CARS, TRUCKS & VANS IN STOCK!



AWARD WINNING SERVICE DEPT.
 DAILY RENTAL CARS AVAILABLE

Belleville/Canton
 9800 Belleville Rd. (Canton Center Road)
313-697-9161
 Mon. & Thurs. 9-9 • Tues. & Wed. & Fri. 9-6
 Open Saturday 10-4

*Plus tax, title, plates, destination charges. Rebate computed in price.
 **24 Month closed end non-maintenance lease w/12,000 miles per year allowed. 15¢ per mile penalty. Lessee has the option to purchase the vehicle at lease end at a price to be negotiated with the dealer at lease inception. However, lessee has no obligation to purchase the vehicle at lease end. Lessee is responsible for excessive wear & tear. A refundable security deposit of one month payment rounded upward to the nearest \$25 increment plus 1st payment, license, title and a \$1500 down payment due at lease inception. 8% use tax due monthly.

A-X-Z-B PLAN
HEADQUARTERS

SUNDAY, FEBRUARY 16, 1997

HEALTH NEWS

E

MEDICAL BRIEFS

Diabetes research

Diabetes Self Care Inc., a Livonia-based company that provides diabetes supplies and services, has funded a \$1,000,000 commitment for diabetes research through the American Diabetes Association FlexFund program. Under the terms of this gift, Diabetes Self Care Inc. will make the earnings from \$1,000,000 available each year for the next decade for use in researching treatments and cures for diabetes.

"The Diabetes FlexFund commitment allows companies like Diabetes Self Care to donate significant funds for diabetes research without permanently sacrificing capital that would otherwise be tied up in long-term endowment," said David Kruger, MSN, RN, past senior vice president of the American Diabetes Association and a certified nurse practitioner at the Henry Ford Health System in Detroit.

"Diabetes Self Care has been a strong supporter of the American Diabetes Association for many years," she added. "We hope their generosity will inspire other companies to consider this unique opportunity to help in the fight against this deadly disease."

The company has provided diabetes-related services for nearly 10 years, said Alan Korby, executive vice president of Diabetes Self Care. "We've always supported the local efforts of the American Diabetes Association and the Diabetes FlexFund allows us to make a stronger commitment to the national association and people with diabetes by helping to fund research toward a cure."

From offices around the country, Diabetes Self Care provides a wide range of services for people with diabetes. These include: in-home training on self blood-glucose testing equipment; assistance in filing insurance claims; follow-up calls to remind patients to test their blood sugar regularly and order new supplies; and a mail order service for home delivery of medical equipment, pharmaceuticals and supplies. For managed care organizations and self-insured companies, the company provides compliance monitoring, utilization reviews, pharmacy benefit management and outcomes data.

The gift will provide the foundation with an estimated \$60,000 a year over the next 10 years. Company employees have also volunteered for association fund-raising events.

Companies interested in learning more about the American Diabetes Association's Diabetes FlexFund or Research Foundation should call (703) 549-1500, Ext. 2149.

Diabetes is a serious disease that affects the body's ability to produce or respond properly to insulin, a hormone that allows blood sugar to enter the cells of the body and be used for energy. Diabetes can lead to severely debilitating or fatal complications, such as blindness, kidney disease, heart disease, stroke and amputations. It is the fourth-leading cause of death by disease in the United States and has no cure.

Cancer benefit

Providence Hospital will hold its Friends' Ball Saturday, March 15, at The Ritz-Carlton in Dearborn. Proceeds will support the Providence Cancer Care Program. The black tie event will feature an 8 p.m. dinner followed by dancing to the music of Mel Ball and Colours.

The event will also feature an earlier silent auction, followed by an awards presentation at which Adam Cardinal Maida of the Archdiocese of Detroit will preside. Award recipients are Kenneth F. Elliott and Carl H. Schmidt Jr.

For reservations or more information, call (810) 424-5744.

New office

Renaissance Home Health Care recently relocated. Its new office is at 20755 Greenfield, Suite 900, Southfield 48075. The new telephone number is (810) 559-6440 and the fax number is (810) 559-3093.

Renaissance Home Health Care provides home health care to patients in the tri-county area.

Education program

The Michigan Department of Public Health has certified a five-week series of session geared toward helping people "Live Well With Diabetes." Classes begin at 1 p.m. Feb. 24 at MedMax Health & Care Superstore, located at 35600 Central City Parkway (across from Westland Mall). Topics include: hypoglycemia, hyperglycemia, foot care, meal plan exchange system and glucose monitoring. Physician referral is required.

Call 458-4330 to register.

Items for Medical Briefs are welcome from all hospitals, physicians, companies and residents active in the Observer-area medical community.

Items should be typed or legibly written and sent to: Medical Briefs, c/o The Observer Newspapers, 36251 Schoolcraft Road, Livonia 48150 or faxed to (313) 591-7279.

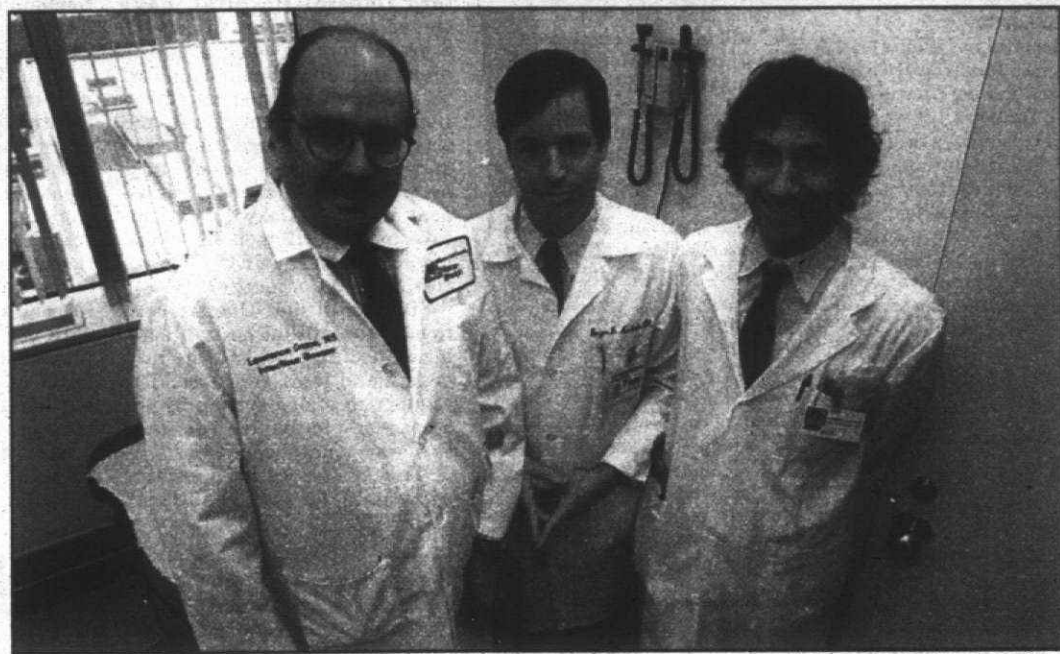

STAFF PHOTO BY TOM HAWLEY

Helping patients: Physicians from The Detroit Medical Center (from left) Dr. Lawrence Crane, Dr. Rodger MacArthur and Dr. Jonathan Cohn help Detroit-area patients cope with AIDS.

AIDS researchers offer patients hope

BY JULIE BROWN • STAFF WRITER

Treating AIDS patients isn't the most uplifting of tasks for doctors. Even so, Dr. Lawrence Crane, M.D., and Dr. Rodger MacArthur, M.D., have reason for encouragement.

Crane, a Livonia resident, is director of The Detroit Medical Center HIV/AIDS Program and a professor in the Division of Infectious Diseases at Wayne State University. MacArthur, a Canton resident, is director of clinical research, WSU/Detroit Medical Center HIV/AIDS Program and an associate professor of medicine at WSU.

Crane said the death rate from AIDS among DMC patients has decreased by half recently and there have been fewer AIDS-related hospitalizations. Some patients are even returning to work.

"Patients are doing much better clinically. They're feeling better," MacArthur said. "We're seeing some dramatic turnarounds."

New drugs, specifically protease inhibitors, are working wonders, although not all patients respond and not all can handle the side effects. Crane knows that AIDS remains a serious public health threat.

"It's still an epidemic and I think one of the biggest dangers is complacency. People think the epidemic is over or it's plateauing."

Both Crane and MacArthur are particularly concerned about young people. Those most in need of education are ages 15-25 and having sex for the first time, Crane said.

"The public has to understand it is important to teach about abstinence as well as prevention and safer sex," said Crane, who graduated from the medical school at WSU.

Adolescents are at risk of getting AIDS from heterosexual intercourse, said MacArthur, who graduated from the medical school at the University of Illinois at Chicago.

"We've had a major public health impact," said MacArthur. The number of babies infected in utero is decreasing, but the need

LIVING WITH AIDS

for public education continues.

Data show that needle exchange programs have made a significant impact, Crane said, and data from the gay population also show promising results.

Local treatment

The physicians, nurses and others at The Detroit Medical Center treat nearly 1,000 HIV-infected patients. Such patients who live in the Detroit area generally are treated at either the Detroit Medical Center or at the Henry Ford group, Crane said.

About 20 percent of DMC patients are in clinical studies. The facility receives Ryan White funding through an act of Congress to support those with HIV.

Worldwide, an estimated 30 million people are HIV-positive. In the U.S., that figure varies from a half million to a million, with three-quarters of a million often used.

The biggest advance has occurred in understanding how the virus affects the body, Crane said. "It's that understanding which has led to better treatment."

A person who is HIV-positive may be well from a medical standpoint, but "virological mayhem" is going on, Crane said. There's a sort of a war of destruction of immunity, and mutations in the virus occur quickly.

Only about one-third of those in the Detroit area with HIV know they're infected. "Anything we can do to get people to be tested is a good thing," said Crane, who's not opposed to initial use of home test kits. Testing needs to be discreet and have appropriate safeguards for individual rights.

"If you're negative, that doesn't mean you can go out and have unsafe sex," said Crane, 54.

There's no known drug which will shut off the growth of the virus completely. "You really need

treatments which will impact the turnover by thousands, or hundreds of thousands," Crane said.

Protease inhibitors work in the later stage of the virus. "The way I explain it to my patients is we now can get the virus coming and going," he said. "This really has translated into improved survival."

Protease inhibitors are combined with other drugs, said MacArthur, with some patients taking as many as four or five drugs, including two protease inhibitors. Protease inhibitors act on the virus to block reproduction of viruses.

"They're being used earlier and earlier," the protease inhibitors work at a later point in the virus's life cycle, MacArthur said. Sophisticated tests are used to determine HIV still present in the body.

AZT still used

The viral load can be decreased by a hundredfold or even thousandfold, MacArthur said. AZT, the first major drug developed to treat AIDS patients, remains in use.

"AZT by itself is not particularly potent," said MacArthur, 41. "In combination, it's still a good drug."

Research is being done at Wayne State on a vaccine which would boost the body's immune system against AIDS, but results have been disappointing, MacArthur said. He doesn't believe that research funds for AIDS take away from work on cancer, heart disease and other major killers.

"I think that we need to have more funding for all diseases that affect us to a great extent." The number of years of potential life a person loses should be considered, MacArthur said; AIDS claims people at their most productive years.

He and his colleagues would be delighted to be put out of business by a vaccine.

"Absolutely," he said with a smile. "I would love that. That would be great."

AIDS TIME LINE

1981 - The first cases of a mysterious immune system disorder are documented in the U.S. The Centers for Disease Control cites the cases of five homosexual men in Los Angeles with Pneumocystis carinii, a rare form of pneumonia. The disease is later found to be one of many opportunistic infections that occur in people with AIDS. Most of the early reported cases in the U.S. occur in gay men.

1982 - The CDC names the new disease AIDS - Acquired Immune Deficiency Syndrome.

1984 - Scientists in France and the U.S. announce simultaneously that they have isolated the virus that causes AIDS, later named the human immunodeficiency virus (HIV). The first documented case of AIDS is reported in Thailand, which will later suffer one of the highest HIV infection rates in the world.

1985 - The first blood test to detect the presence of antibodies to HIV is approved for use in the U.S. To prevent the further spread of AIDS through transfusions of tainted blood, U.S. blood banks introduce blood-screening tests.

1987 - AZT (zidovudine), marketed under the brand name Retrovir by Burroughs Wellcome, is the first drug to receive Food and Drug Administration approval for treatment of AIDS. Like the other early anti-HIV drugs, AZT is a nucleoside analog that inhibits the action of reverse transcriptase, a viral enzyme that enables the AIDS virus to replicate within human immune system cells.

1988 - The Office for AIDS Research is established to coordinate AIDS research funded through the National Institutes of Health. In August, the number of AIDS cases in the U.S. reaches 100,000.

1989 - Aerosolized pentamidine, one of the most potent drugs to combat opportunistic infections in AIDS patients, is approved for the prevention of Pneumocystis carinii pneumonia. The FDA also approves ganciclovir for treating cytomegalovirus retinitis, an eye infection common in AIDS patients.

1991 - A second reverse transcriptase inhibitor, ddI, is approved and marketed by Bristol-Myers Squibb as Videx. Foscarnet also received FDA approval for treating AIDS-related retinitis. The Ryan White CARE Act provides federal support to cities with high incidences of AIDS for treatment of patients with the disease. In November, the number of AIDS cases in the U.S. reaches 200,000, having doubled in just over two years.

1992 - FDA Administrator David A. Kessler introduced a program of "accelerated approval," giving AIDS patients access to experimental drugs before the approval process is completed. The FDA also approves a third anti-AIDS drug, ddC, sold as Hivid by Hoffman-La Roche.

1994 - An NIH committee decides that a genetically engineered AIDS preventive vaccine, known as gp120 after the viral protein it targets, is not promising enough to warrant large-scale testing in the U.S. The same year a fourth nucleoside analog, ddT (stavudine), is approved for treating AIDS. It is sold under the trade name Zerit by Bristol-Myers Squibb. The number of AIDS cases in the U.S. doubles again, surpassing 400,000.

1995 - The CDC reports that AIDS has become the leading cause of death among all Americans ages 25-44. The agency also reports that the rate of increase in new cases has fallen to 3 percent a year, down from 200 percent a year in the early 1980s. The FDA announces that it will begin accepting applications for HIV home-testing kits, which are commercially available in 1997.

Source: CQ Researcher

Resources exist to help those with HIV, AIDS

BY JEFF COUNTS
STAFF WRITER

For persons with AIDS, the AIDS Consortium of Southeastern Michigan can help manage the illness.

Each case is managed by one of 13 staff people at the nonprofit agency located in Detroit.

"We can help with everything from counseling to independent living," said Deborah Stevens, financial and administrative director for the agency.

"We even have outreach workers for western Wayne County,"

she said.

She said they go to places where AIDS can be contracted and talk to people, trying to make sure people don't contract the disease.

They also do educational work, she said.

Basically, the agency helps the AIDS patient manage the case.

"This sometimes involves medical treatment, and other times it's just a monthly telephone call to check on the person."

She said that about 80 percent of AIDS patients with which the agency deals are unemployed.

The agency can also help with housing needs for AIDS patients and can help arrange for the delivery of services at home such as meals, she said.

The agency has a toll-free number which to call. It's 1-800-826-1662. Also, the agency's regular telephone number is (313) 496-0140.

She said that either number can be called to make an appointment.

The agency maintains a list of other agencies that provide support for AIDS patients.

Emotional and spiritual support

■ AIDS Interfaith Network, 2751 E. Jefferson, Detroit (313) 446-9900

■ Hemophilia Foundation, 117 N. First St., Ann Arbor 1-800-482-3041 or (313) 761-2535

Mental health

■ Community Care Services, 8750 Telegraph, Taylor (313) 287-8611

■ FRIENDS Alliance, 1419 W. Warren, Detroit 1-800-PWAS

Chemical dependency

■ Personalized Nursing, LIGHT House, Inc., 575 S. Main, Plymouth

(313) 451-7800 or 1-800-467-7654

■ Eastwood Clinics, various locations, one in Livonia (810) 542-6070

Nursing homes

■ Angela Hospice, 14100 Newburgh Road, Livonia 464-7810

■ Plymouth Court, 105 Haggerty Road, Plymouth (313) 455-0510

HEALTH News

MEDICAL DATEBOOK

Items for Medical Datebook are welcome from all hospitals, physicians, companies and residents active in the Observer-area medical community. Items should be typed or legibly written and sent to: Medical Datebook, c/o The Observer Newspapers, 36251 Schoolcraft Road, Livonia, 48150 or faxed to (313) 591-7279.

SUN, FEB. 16

BLOOD DRIVE

An American Red Cross blood drive will be held noon to 6 p.m. at MedMax, 35600 Central City Parkway, across from Westland Center in Westland. For an appointment or information, call (313) 458-7100. Walk-ins are welcome.

TUES, FEB. 18-MARCH 18

PARENTING CLASSES

Oakwood Healthcare System Community-Focused Health Promotion Network is sponsoring Active Parenting Today. The program focuses on important topics such as discipline, self-esteem, communication, and family enrichment for parents and children. The class runs from 7 to 9 p.m. at Romulus High School, 9650 Wayne Road. The information and skills taught are designed to help parents of 2-12 year-olds to develop responsible, cooperative and courageous children. It will assist in understanding your child and show you how to solve problems together. The program uses videos and group discussions during six 2-hour sessions. Cost is \$35, spouses are free.

Preregistration is required. Call (313) 941-0610.

FEB. 18-MARCH 13

DIABETES EDUCATION

St. Mary Hospital in Livonia will offer a program for diabetics age 18 and older, "Taking Charge of Living With Diabetes." It will meet 7-9 p.m. Tuesdays and Thursdays, Feb. 18 through March 13, in Pavilion Conference Room B. Price is \$75, including attendance by a support person. The eight classes will provide information on self-care and successful management of diabetes. To register, call (313) 655-2922 or 1-800-494-1650. The hospital is at Five Mile and Levan.

WED, FEB. 19

PROFESSIONAL IMAGE

A professional image workshop will be offered 4-5 p.m. at the Business Expo '97 in Livonia. Speakers will be Dr. Larry Loewen of The Center for Restorative and Cosmetic Dentistry, Livonia, and Dr. Shan Baker of The Center for Cosmetic Facial Surgery, also in Livonia. They will discuss what can be done to improve professional image through cosmetic dental and plastic surgery treatment. Admission to both presentations is free. Loewen will also have a booth at the event at Burton Manor, which is being held Feb. 18-19.

ATTENTION DEFICIT

Victoria Gardner, a child psychologist, will discuss how to recognize attention deficit disorder in children and adolescents and the latest treatment options 7 p.m. (6:30 p.m. refreshments) at

Henry Ford Medical Center-Fairlane, 19401 Hubbard Drive in Dearborn. Price is \$7. To register, call (313) 982-8384.

PLEASURE IN LIFE
"Putting More Pleasure in Your Life" will be the presentation topic when ElderMed at Botsford hosts a free meeting at the Livonia Mall, 29514 Seven Mile, at Middlebelt. The program will begin at 9 a.m. in the mall's fountain court area, near the entrance of Sears. Those who arrive early can have their blood pressure checked and "walk the mall." For information, call (810) 471-9020.

CPR CLASS
An adult rescue CPR class will be held 7 p.m. at Garden City Hospital, 6245 Inkster Road, between Ford and Warren roads in Garden City. One-person resuscitation will be taught through a film, lecture and demonstrations. The class is approved by the American Heart Association. To register, call (313) 458-4330.

PREMARITAL AIDS
St. Mary Hospital in Livonia will offer a Premarital AIDS Class 7-8 p.m. in Pavilion Conference Room B, near the south entrance, Five Mile at Levan. Upon completion, participants

See MEDICAL, E6

Health providers reach pact

Oakwood Healthcare Inc. and Botsford Health Care Continuum, the parent company of Botsford General Hospital, have signed an agreement to develop a broad working relationship in areas including, but not limited to, postgraduate medical education, health care programs and services, and managed care. The announcement was made jointly by Gerald D. Fitzgerald, president and CEO, Oakwood Healthcare Inc., and Gerson I. Cooper, president and CEO, Ziegler Health Care Corporation.

Fitzgerald and Cooper confirmed the affiliation will combine specific elements of programs and joint ventures. The acquisition of one system by the other - or a formal merger of the two - is not anticipated.

"This agreement is an exciting opportunity for both health care

companies to positively impact the health of the communities we serve, and to enhance the community value of our not-for-profit delivery systems," said Fitzgerald.

"This is an example of two well-respected and recognized health care systems combining efforts to enhance services for our patients and community members," said Cooper. "We are working toward integrating our transportation services. Additional discussions are under way to determine how we can better respond to market opportunities with our occupational medicine programs. We have completed a letter of agreement to combine our laundry operations in order to reduce costs as well."

According to Cooper and Fitzgerald, additional details regarding the new relationship

will be announced over time as additional programs and services are identified.

Oakwood Healthcare Inc., based in Dearborn, is the parent company of three operational entities: Oakwood Healthcare System, the health care delivery system serving the western Wayne, eastern Washtenaw and Downriver areas; Oakwood Health Options Inc., a membership and insurance company; and Oakwood Enterprise Inc., a physician joint venture organization.

The Botsford Health Care Continuum is an integrated system of care which includes Botsford General Hospital, the Botsford Physician Network, Community Emergency Medical Service, the Botsford Continuing Care Corporation and the Botsford Center for Health Improvement.

Women's health will be focus

The Fourth Annual Women's Health Conference, "Your Care Package," will be held 8:15 a.m. to 3:30 p.m. Saturday, March 1, at the Ypsilanti Marriott.

Presented by St. Joseph Mercy Hospital and Saline Community Hospital, the conference will feature dynamic speakers on timely issues of concern to women, health screenings, exhibits, continental breakfast and lunch, door prizes and more. The fee for the conference is \$35.

The conference keynote address will be presented by Molly Keep. She is an exercise physiologist whose down-to-earth advice has been heard on local radio and cable TV stations as well as published in area health newsletters.

Workshops offered at the conference will range from "Living Well and Aging Well: Busting the Stereotypes" to "Women on the Web."

They will range from "The Feminine Journey: The Search for Self" to learning yoga and exercising

for energy; from "Menopause: Coping With 'The Change'" to "Making Your Wardrobe Work for You."

Other workshops include "Integrated Therapies: A New View of Health and Illness," "The Food-Mood Connection" and "The Hobbies of Your Life." Conference attendees are asked to bring an item for the SOS Crisis Center, which provides counseling and supportive services to low-income and homeless families with children.

Disposable diapers, personal care or hygiene items, or gift certificates are all appreciated by the Ypsilanti organization.

Sponsors of the conference include Car Choices HMO, McAuley Breast Care, Michigan Heart & Vascular Institute, Wyeth-Ayerst Laboratories and St. Joseph Mercy Hospital's Women's Health Services.

For more information on "Your Care Package" or to register, call (313) 712-5946.

MEDICAL NEWSMAKERS

Items for Medical Newsmakers are welcome from throughout the Observer area. Items should be submitted to Observer Newspapers, 36251 Schoolcraft, Livonia 48150. Our fax number is (313) 591-7279.

Director named

Kathleen M. Harkness, RN, MS, CRRN, CPHQ, has been named project director to manage the Michigan Peer Review Organization's recently awarded Quality Assurance Review contract with the Michigan Department of Community Health.

Harkness, a Northville resident, is a registered nurse with a bachelor's degree from the University of Detroit Mercy and a master's in health services administration from Central Michigan University. She has more than 10 years of experience in quality assurance and utilization review and substantial work experience with SelectCare.

MPRO, in Plymouth, will evaluate the quality of care provided to Medicaid recipients enrolled in Michigan's managed care organizations under this contract.

Top appointment

Marshall G. Solomon, D.P.M., has been named chairman of the Podiatry Department at Botsford General Hospital.

Solomon, a Farmington Hills resident, has been on the hospital staff since 1984. Aside from serving as director of podiatric

education and resident training, he is a Fellow in the American College of Foot and Ankle Orthopedics and Medicine and in the American College of Foot and Ankle Surgeons.

He is a graduate of Ohio College of Podiatric Medicine in Cleveland and earned his bachelor's degree from Wayne State University.

New leader

Dr. Stephen R. Morse, D.O., FAOCR, has been named chairman of Botsford General Hospital's Radiology Department.

Morse is also chief of Botsford's Nuclear Division and director of the hospital's radiology residency training program. A graduate of the Chicago College of Osteopathic Medicine, Morse also earned his bachelor's degree in science from Wayne State University. He lives in Franklin.

Staff officers

Botsford General Hospital elected the following professional staff officers for 1997: staff president, Dr. Mark Cynar, D.O., from emergency medicine; presi-

dent-elect, Dr. R. Michael Boyer, D.O., from anesthesiology; vice president, Dr. William McDewitt, D.O., from urology; treasurer, Dr. Louis J. Spagnuolo, D.O., from surgery; secretary, Dr. T.J. Raza, D.O., from psychiatry; members-at-large, Dr. Gerald R. Swiacki, D.O., from surgery, Dr. Steven Katzman, D.O., from internal medicine, and Dr. Marsha Billes, D.O., from family medicine; immediate past president, Dr. James Learner, D.O., from internal medicine.

Caddy pleases driver

AUTOMOBILES

Just 24 hours after receiving a shipment of Cadillac's newest luxury vehicle, at least one of the cars was joining traffic at the corner of Ann Arbor Road and Massey Drive in Plymouth Township. Jane DeHart was taking the \$35,000 Catera home to Auburn Hills.

"It's wonderful," she said about the ergonomically designed vehicle made with professional women in mind.

Right down to the buttons, the car is designed so as not to strain any muscle or make driver's moves uncomfortable.

That is important for DeHart, a hospital administrator at Henry Ford Health Systems and former therapist specializing in ergonomics. Yet comfort was only one selling point for her. Aesthetics was another.

"Cadillacs really are thought of for older people, but this was appealing for my age group," said the 30-something administrator. "And it was marketed to executive women, and I'm an executive woman."

"It's a luxury car with a sports flair" which sells for under \$40,000 she said.

DeHart was sold on the Catera by a friend familiar with the car before it even became available. Don Massey Cadillac was the first in the area to make the Catera available. DeHart was the first person to buy it locally.

"It came in the dealership and she bought it the next day," said Mary Macionski, sales consultant. She offered her reasoning for the quick sale.

"The car handles like a dream, has European style and is priced right."

She expects the Catera to compete with BMW and Lexus.

Available in eight exterior colors, five interior, Macionski said Cadillac is "looking to capture the luxury, sport car buyer as well as current Cadillac owners and younger people."

DeHart's favorite thing about her new Catera is the sport mode button on the gear shift.

"You push the button and you can actually feel the tighter control of the steering wheel." She also appreciates the heated seats.

"It took me three hours to get to work one day (due to snow), and that was the first time I had heated seats."

"It's just a fun car to be stuck in," she said. The car goes from 0 to 60 miles per hour in 8.5 seconds, and back to 60 in 13.2 feet.

"The brakes on the car are awesome," said Macionski, also a Catera owner.

Before leaving the Catera Nov. 21 from sales associate Nicholas Zoccola, DeHart had driven a Corvette and Riviera. When asked what her next car would be, she answered, "probably another Cadillac."

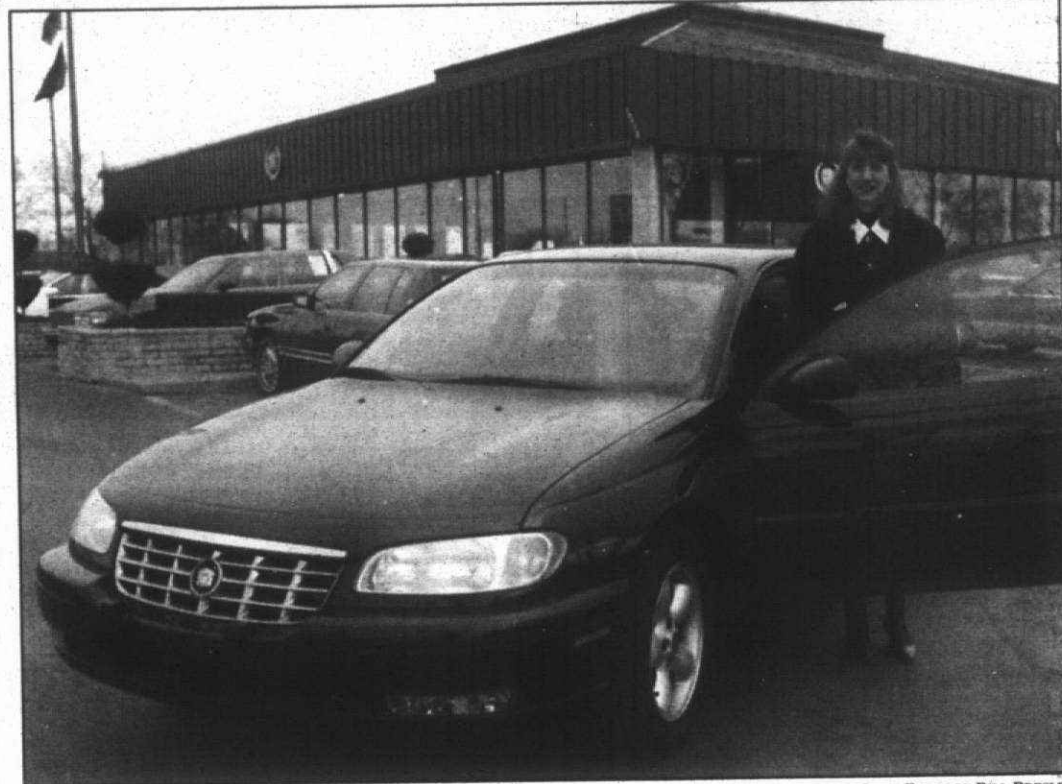

Wheels: Jane DeHart is pleased with her new Cadillac. She bought the Catera at Don Massey Cadillac in Plymouth Township.

BUSINESS PEOPLE

This column highlights promotions, transfers, hirings and other key personnel moves within the suburban business community. Send a brief biographical summary, including the towns of residence and employment and a black-and-white photo, if desired, to: Business People, Observer Newspapers, 36251 Schoolcraft, Livonia, 48150. Our fax number is (313) 591-7279.

General manager

Steven Freund has been appointed general manager of The Ritz-Carlton, Dearborn. The announcement was made by Horst Schulze, president and chief operating officer of The Ritz-Carlton Hotel Co.

Freund previously held management positions with three other Ritz-Carlton properties. At The Ritz-Carlton, Tysons Corner, in Virginia, he was executive assistant manager of rooms division. Before that assignment, he served as executive assistant manager of food and beverage at the same site.

Prior to the Virginia positions, Freund was executive assistant manager of food and beverage at The Ritz-Carlton, New York, after having served as assistant food and beverage director at The Ritz-Carlton, Pentagon City. He previously held management position at Hilton and Helmsley properties. He earned a degree in hotel, restaurant and institutional management from Michigan State University in 1985.

On committee

Leonard A. Wilhelm has been appointed by the Central Association of College and University Business Officers to the



Wilhelm

responsible for overseeing all annual meeting functions including facility planning, program promotion and registration activities for the association. The appointment is for one year and will end in October.

New staffer

Ken Pool has joined Project Innovations Inc. in Farmington Hills as a senior consultant. He will help the organization expand its consulting support services to companies looking for assistance on organizational and process improvement projects and facilitating cultural change.

Prior to joining Project Innovations, he was president of Improved Communications Inc., a training and consulting company. He has also held various management positions at Detroit advertising agencies, including Lintas: Campbell-Ewald and Young & Rubicam.

Women win trip

Julie Freda of Livonia, Nancy Ordowski of Northville and Michelle Bollinger of Dearborn Heights recently returned from an all-expenses paid trip to Monte Carlo, a reward for their exceptional sales and leadership achievements. They are independent sales organizers for Princess House Inc.

The women sell Princess House crystal and home enhancement products through home demonstrations.

Consultant hired

Kathleen Bertocin has been hired as a consultant for Asset Strategies Portfolio Services of Bloomfield Hills.

The announcement was made by George Vitta, president and managing director.

She previously managed client relationships and provided the entire range of asset consulting services to institutional investors with over \$4 billion in amount of life insurance products issued in 1996.

Taubert is associated with Lutheran Brotherhood's Karl Mueller Agency in Rochester Hills.

MIS director



Miller

Co., certified public accountants in Clinton Township. Miller previously owned a computer consulting company specializing in the implementation of accounting and management software.

She has also gained extensive experience after working in the software development industry. Miller is a graduate of Oakland University's MIS program.

First in sales

Douglas Teubert of Northville ranked first among more than 1,800 Lutheran Brotherhood field force representatives nationwide in the amount of life insurance products issued in 1996.

Teubert is associated with Lutheran Brotherhood's Karl Mueller Agency in Rochester Hills.

Joins team



Ransom

and creative talents to serve the agency's clients. Ransom was introduced to the company through MacTemp's. She holds a bachelor's of science degree in printing/marketing from Western Michigan University.

Office manager

Troy D. Simon has been appointed as office manager for ATC Associates Inc., a national environmental consulting firm. He has a master's degree in environmental engineering from Cornell University and has more than five years of experience in the environmental field.

For the Detroit office, Simon and his staff will provide services to the client base in the area, while supporting professionals in the process of redevelopment of the city of Detroit.

BUSINESS DATEBOOK

MARCH

STRESS MANAGEMENT

Several one-day seminars on stress management for women will be offered by the Institute for Professional Businesswomen. Sessions will be March 26 in Ann Arbor, March 27 in Dearborn, March 28 in Detroit and March 29 in Farmington Hills. Price is \$79. For registration information, call 1-800-255-6139.

MON, MARCH 3

SUBURBAN WEST

Suburban West Business and Professional Women will meet 6 p.m. for a new member informational meeting at the Holiday Inn-Livonia, in North Laurel Park at I-275 and Six Mile. Hors d'oeuvres will be served and Sharon Johnson, state BPW president, will give an introduction to BPW. There will be a video on First Step renovation. For information, call Jeanne Foster, (810) 887-5723, or Eunice Taylor, (810) 737-5778. The group meets the first Monday of every month.

TUES, MARCH 4

LEGAL UPDATE

The Greater Detroit Interfaith Round Table, the Detroit Chapter of The National Conference continues the "Challenges in the Workplace" Breakfast Dialogue series with a legal update with George Wirth, staff attorney, Michigan Department of Civil Rights. The session starts 8 a.m. and continues to 9:30 a.m. at the Greater Interfaith Round Table office, 150 W. Boston Blvd., at

Second Avenue in Detroit.

Advance registration is preferred. For registration information, call (313) 869-6306.

MARCH 5

JOB FAIR

The City of Detroit's Employment and Training Department is sponsoring "Project Jobs II" Expo/Job Fair from 9 a.m. to 3 p.m. in the Ambassador Room of the Cobo Conference/Exhibition Center, One Washington Blvd. in downtown Detroit. The event, geared toward helping the welfare population, is free. Call 313-872-1228 for more information.

MARCH 5-6

ISO INTERNAL AUDITOR

The Michigan Manufacturing Technology Center will offer an ISO Internal Auditor course 8 a.m. to 4 p.m. at Oakland Community College, Orchard Ridge Campus, Farmington Hills. Price is \$395. For reservations, call Cristina O'Connor, 1-800-292-4484, Ext. 4165.

MARCH 10-14

ISO LEAD ASSESSOR

The Michigan Manufacturing Technology Center will offer an ISO Lead Assessor workshop 8 a.m. to 6 p.m. (ending time varies) at the Industrial Technology Institute-Ann Arbor. Price is \$1,350. For reservations, call Cristina O'Connor, 1-800-292-4484, Ext. 4165.

TUES, MARCH 11

QS-9000

The Michigan Manufacturing Technology Center will offer a QS-9000 overview 8 a.m. to noon at Schoolcraft College in Livonia. Price is \$125. For reservations, call Cristina O'Connor, 1-800-292-4484, Ext. 4165.

WED, MARCH 12

ACTIVITY-BASED COSTING

The Michigan Manufacturing Technology Center will offer a program on Activity-Based Costing 8 a.m. to noon at the Industrial Technology Institute-Ann Arbor. Price is \$95. For reservations, call Cristina O'Connor, 1-800-292-4484, Ext. 4165.

THURS, MARCH 13

QS-9000

The Michigan Manufacturing Technology Center will offer "QS-9000: Documentation & Implementation" 8 a.m. to 4 p.m. at Schoolcraft College in Livonia. Price is \$225. For reservations, call Cristina O'Connor, 1-800-292-4484, Ext. 4165.

SMALL BUSINESS

The Michigan Manufacturing Technology Center will offer a Small Business Development Center/Finding Finance program 8 a.m. to 4 p.m. at Schoolcraft College in Livonia. Price is \$225. For reservations, call Cathy Danhoff, 1-800-292-4484, Ext. 4224.

NOVA AWARDS

The 1996 NOVA Awards will be presented at the Innovation Celebration Banquet at Laurel Manor in Livonia with keynote speaker Peter Ellefsen, construction manager at E.I. duPont de

See BUSINESS, E5

ONLINE!
INTERNET ADDRESS DIRECTORY

Find these sites on the World Wide Web brought to you by the services of O&E On-Line!

To get your business On-Line!, call 313-953-2038

ADVERTISING PROMOTIONAL PRODUCTS	Monograms Plus	http://oeonline.com/monoplus
APARTMENTS	Triangle Management	http://oeonline.com/triangle
ART MUSEUMS	The Detroit Institute of Arts	http://www.dia.org
ASSOCIATIONS	Suburban Newspapers of America	http://www.suburban-news.org
BOOKKEEPING PRODUCTS	Big E-Z Bookkeeping Co.	http://www.bigez.com
BOOKS	Apostolate Communications	http://www.apostolate.com
BUSINESS SERVICES	Insider Business Journal	http://www.insiderbiz.com
CHAMBERS OF COMMERCE	Livonia Chamber of Commerce	http://oeonline.com/livoniachamber
CHILDREN'S SERVICES	St. Vincent & Sarah Fisher Center	http://oeonline.com/evsl
CLASSIFIED ADS	Observer & Eccentric Newspapers	http://class.oeonline.com/classifieds.html
COMMUNITIES	National Gangs, Inc.	http://oeonline.com/livonia
COMMUNITY NEWS	Observer & Eccentric Newspapers	http://oeonline.com/frame/news.html

COMPUTER GRAPHICS	Logix, Inc.	http://www.logix-usa.com
COMPUTER HARDWARE/PROGRAMMING/SOFTWARE SUPPORT	Applied Automation Technologies	http://www.caps-edges.com
COMPUTER PRODUCT REVIEWS	Starlock Systems	http://oeonline.com/starlock
HOBBY/RECREATION/HANDICAPPING SOFTWARE	Mighty Systems Inc.	http://www.mightysystems.com
EDUCATION	Fordson High School	http://oeonline.com/fordsonh
ELECTRICAL SUPPLY	Carroll Electric Supply	http://www.carroll.com
ENTERTAINMENT	View & Do Video Gallery	http://www.totalmarketing.com/gallery
ENVIRONMENT	Resource Recovery and Recycling	http://oeonline.com/rtrac
EYE CARE/LASER SURGERY	Greenberg Laser Eye Center	http://www.greenberglaser.com
FREEZER DESERTS	Savino Sorbet	http://www.sorbet.com
GENEALOGY	Smith-Ballard Publications	http://oeonline.com/mcicleg
HEADS UP	Heads Up Win	http://www.headsupwin.com
HEALTH PRODUCTS	Nature's Better Way	http://oeonline.com/nbw
HOME IMPROVEMENT	Home Advantage Referral Service	http://oeonline.com/homeadv
HOSPITALS	Botsford Health Care Continuum	http://www.botsfordhospital.org
HYDRAULIC AND PNEUMATIC CYLINDERS	St. Mary Hospital	http://www.stmaryhospital.org
INDUSTRIAL FILTERS	Elstair Corporation	http://www.elstair.com
INSURANCE	J. J. O'Connor & Assoc., Inc. Insurance	http://www.oconnorinsurance.com
INTERACTIVE CD ROM PUBLISHING	Meakin & Associates	http://oeonline.com/meakin
MARKET RESEARCH	Quality Controlled Services, Inc.	http://oeonline.com/qcs
MORTGAGE COMPANIES	Mortgage Market Information Services	http://www.mortgageinfo.com
NEWSLETTERS	Gaggle Newsletter	http://oeonline.com/gaggle
PAINTING	Al Kahn Painting	http://oeonline.com/alkahn
PARKS & RECREATION	National Gangs, Inc.	http://www.nationalgangs.com
PARKS & RECREATION	Huron-Clinton Metroparks	http://www.metroparks.com
PEST CONTROL	BNS Software	http://oeonline.com/bns
POWER TRANSMISSION	Bearing Service, Inc.	http://www.bearingservice.com
PRIVATE INVESTIGATOR	Profile Central, Inc.	http://www.profile-usa.com
PROFESSIONAL JOB PLACEMENT FIRMS	Dickson Associates	http://www.dicksoninfo.com

Observer & Eccentric

Small world

Priest living in Japan reaches out through the Internet

EMORY DANIELS



O&E ONLINE

I continue to be amazed about how the Internet makes the world within reach so easily.

On Christmas Day, I received an E-mail message offering Christmas greetings from a Catholic priest in Japan. The Rev. Denis McGowan has an Internet connection and one day was doing searches on the word "Livonia" because his sister lives here.

McGowan came upon O&E Online and spent some time reading stories about Livonia on our electronic news edition. He came across the Internet column I had written that week on Hanukkah. There was some information in that column that McGowan found interesting enough to include in a subsequent sermon.

So, on Christmas Day, he sent E-mail holiday greetings and included a word of appreciation for the sermon help. I returned

the greetings and inquired about his ministry in Japan. A few days ago, he communicated with me about a computer virus report he had received after reading my column on "Spam" that mentioned the "Good Time" virus hoax.

"I was surprised when I read your column about 'Spam' that 'Good Time' was a hoax since I was warned last August by a friend here in Japan about it, then in October received a detailed 'report' from somebody in the U.S. about how 'vicious' it was. So, apparently the stories, thanks to the Internet, get spread rapidly and all over the world."

He shared with me the URL of a Web site where computer users can get up-to-date information on hoaxes before forwarding virus reports to someone else. When McGowan visited the Virus Myths Page at <http://www.kumite.com/virus/>, he found this direct quote about the Deeyenda Good Times virus report: "A hoax apparently surfaced in November 1996 warning users not to read E-mail if it contains the word 'Deeyenda' in the subject line. This new hoax uses many tactics found in other hoaxes, myths, and urban legends."

The priest used this latest information to answer my earlier queries. I learned that McGowan is living in the city of Ikeda, a suburb of Osaka. He has been in Japan since 1957, and most of his work has been in a parish. He is a member of the Passionist Order and informed me that there is a Passionist monastery and retreat house on Schoolcraft.

A couple days after hearing from McGowan, I received another interesting E-mail from Wendy Shepherd of Commerce Township who is a regular reader of West Bloomfield/Lakes edition of the Eccentric.

Shepherd and Michele Strasz have teamed up to produce JumpStart Michigan at <http://www.jumpstartmich.com>. JumpStart Michigan is a monthly interactive magazine for people interested in making a difference in the lives of children in Michigan.

The E-zine is a nonpartisan publication by Catalyst for Action which for seven years has been advocating for children on a grassroots level.

McGowan read the story about a Web site that furnishes users with the address and a map to the house of individuals. "I've done the same looking up my sister, relatives and friends,

click their way through the pages and to be able to link directly with Web sites and E-mails of organizations and campaigns that interest them.

To be "come as you are" advocacy, with no particular bias or bent... just a resource to help people become involved in the process of helping the lives of children and their families become more healthy and secure. We have successfully moved child advocacy into a more public awareness with events which we have coordinated."

For two years, Shepherd and Strasz were the chair and co-chair of Michigan's Month of the Young Child, bringing media and corporations into partnership with this statewide event. Twice, Catalyst for Action "opened" the stadium to hold Kids Advocacy Day.

Strasz has three times coordinated Michigan's Campaign for Children public awareness event tied to the national and state elections. Shepherd coordinated the Michigan Stand for Children attended by 6,000 people at the stadium last October. Shepherd also has served as coordinator of

the Michigan Worthy Wage Coalition for the past six years and in this role developed the Child Care Job Shadow Day. This activity has included one-day child care teachers' Neon Shine, Stephen Yokich, Drago (the Detroit Neon star), U.S. Rep. Sander Levin, various mayors and other community and elected officials. The event has been replicated in nearly every state in the country in the past two years.

"Michele and I like to take a more proactive and nontraditional approach to advocacy. The feedback we have gotten on our Web site has been great so far."

Although closer to home than McGowan, I also was excited to hear from Wendy Shepherd. Commerce Township is a member of the Eccentric's main Emory Daniels are

Emory Daniels may be reached via E-mail at emoryd@oonline.com. Past columns are available at <http://www.emoryd.com/main/emoryd/are.htm>.

WOMEN SEEKING

BE MY VALENTINE
DWF 5'4", 130lbs, N/S, wishes to meet a gentleman, 45-55, who knows how to treat a lady. You must enjoy dancing, music, sports, quality time. maryd@comcast.net

NEW FROM CAPE COD
One 1800s Cape Cod, 48-60, away from the one I'm looking for. I'm looking for a man, 45-55, who knows how to treat a lady. You must enjoy dancing, music, sports, quality time. maryd@comcast.net

STRONG AND TENDER
DWF 30, 120lbs, N/S, wishes to meet a gentleman, 45-55, who knows how to treat a lady. You must enjoy dancing, music, sports, quality time. maryd@comcast.net

OAKLAND COUNTY
SDF 38, 120lbs, N/S, wishes to meet a gentleman, 45-55, who knows how to treat a lady. You must enjoy dancing, music, sports, quality time. maryd@comcast.net

WYOMING
DWF 38, 120lbs, N/S, wishes to meet a gentleman, 45-55, who knows how to treat a lady. You must enjoy dancing, music, sports, quality time. maryd@comcast.net

OUTGOING FRIEND
SDF 38, 120lbs, N/S, wishes to meet a gentleman, 45-55, who knows how to treat a lady. You must enjoy dancing, music, sports, quality time. maryd@comcast.net

PETITE & FUN
DWF 38, 120lbs, N/S, wishes to meet a gentleman, 45-55, who knows how to treat a lady. You must enjoy dancing, music, sports, quality time. maryd@comcast.net

ONE OF A KIND
DWF 38, 120lbs, N/S, wishes to meet a gentleman, 45-55, who knows how to treat a lady. You must enjoy dancing, music, sports, quality time. maryd@comcast.net

HOPLESS ROMANTIC
DWF 38, 120lbs, N/S, wishes to meet a gentleman, 45-55, who knows how to treat a lady. You must enjoy dancing, music, sports, quality time. maryd@comcast.net

CLASSY BLONDE
DWF 38, 120lbs, N/S, wishes to meet a gentleman, 45-55, who knows how to treat a lady. You must enjoy dancing, music, sports, quality time. maryd@comcast.net

ENGLISH LADY
DWF 38, 120lbs, N/S, wishes to meet a gentleman, 45-55, who knows how to treat a lady. You must enjoy dancing, music, sports, quality time. maryd@comcast.net

RAVEN-HAired BEAUTY
DWF 38, 120lbs, N/S, wishes to meet a gentleman, 45-55, who knows how to treat a lady. You must enjoy dancing, music, sports, quality time. maryd@comcast.net

SEEKING SINCERE GENTLEMAN
DWF 38, 120lbs, N/S, wishes to meet a gentleman, 45-55, who knows how to treat a lady. You must enjoy dancing, music, sports, quality time. maryd@comcast.net

SHE'S THE NATURE
DWF 38, 120lbs, N/S, wishes to meet a gentleman, 45-55, who knows how to treat a lady. You must enjoy dancing, music, sports, quality time. maryd@comcast.net

COULD CORNER
DWF 38, 120lbs, N/S, wishes to meet a gentleman, 45-55, who knows how to treat a lady. You must enjoy dancing, music, sports, quality time. maryd@comcast.net

COULD CORNER
DWF 38, 120lbs, N/S, wishes to meet a gentleman, 45-55, who knows how to treat a lady. You must enjoy dancing, music, sports, quality time. maryd@comcast.net

ARTICULATE AND ACTIVE
DWF 38, 120lbs, N/S, wishes to meet a gentleman, 45-55, who knows how to treat a lady. You must enjoy dancing, music, sports, quality time. maryd@comcast.net

BEAUTIFUL NATURE LOVER
DWF 38, 120lbs, N/S, wishes to meet a gentleman, 45-55, who knows how to treat a lady. You must enjoy dancing, music, sports, quality time. maryd@comcast.net

PLEASANT SURPRISE
DWF 38, 120lbs, N/S, wishes to meet a gentleman, 45-55, who knows how to treat a lady. You must enjoy dancing, music, sports, quality time. maryd@comcast.net

MOTHER OF ONE
DWF 38, 120lbs, N/S, wishes to meet a gentleman, 45-55, who knows how to treat a lady. You must enjoy dancing, music, sports, quality time. maryd@comcast.net

STILL LOOKING FOR ROMANCE
DWF 38, 120lbs, N/S, wishes to meet a gentleman, 45-55, who knows how to treat a lady. You must enjoy dancing, music, sports, quality time. maryd@comcast.net

NEW TO AREA
DWF 38, 120lbs, N/S, wishes to meet a gentleman, 45-55, who knows how to treat a lady. You must enjoy dancing, music, sports, quality time. maryd@comcast.net

BE MY VALENTINE
DWF 38, 120lbs, N/S, wishes to meet a gentleman, 45-55, who knows how to treat a lady. You must enjoy dancing, music, sports, quality time. maryd@comcast.net

ATTRACTIVE DOCTOR
DWF 38, 120lbs, N/S, wishes to meet a gentleman, 45-55, who knows how to treat a lady. You must enjoy dancing, music, sports, quality time. maryd@comcast.net

LOOK ME UP LOOKS
DWF 38, 120lbs, N/S, wishes to meet a gentleman, 45-55, who knows how to treat a lady. You must enjoy dancing, music, sports, quality time. maryd@comcast.net

TRAVELER
DWF 38, 120lbs, N/S, wishes to meet a gentleman, 45-55, who knows how to treat a lady. You must enjoy dancing, music, sports, quality time. maryd@comcast.net

SEEKING SINCERE GENTLEMAN
DWF 38, 120lbs, N/S, wishes to meet a gentleman, 45-55, who knows how to treat a lady. You must enjoy dancing, music, sports, quality time. maryd@comcast.net

SEEKING SINCERE GENTLEMAN
DWF 38, 120lbs, N/S, wishes to meet a gentleman, 45-55, who knows how to treat a lady. You must enjoy dancing, music, sports, quality time. maryd@comcast.net

SEEKING SINCERE GENTLEMAN
DWF 38, 120lbs, N/S, wishes to meet a gentleman, 45-55, who knows how to treat a lady. You must enjoy dancing, music, sports, quality time. maryd@comcast.net

SEEKING SINCERE GENTLEMAN
DWF 38, 120lbs, N/S, wishes to meet a gentleman, 45-55, who knows how to treat a lady. You must enjoy dancing, music, sports, quality time. maryd@comcast.net

SEEKING SINCERE GENTLEMAN
DWF 38, 120lbs, N/S, wishes to meet a gentleman, 45-55, who knows how to treat a lady. You must enjoy dancing, music, sports, quality time. maryd@comcast.net

SEEKING SINCERE GENTLEMAN
DWF 38, 120lbs, N/S, wishes to meet a gentleman, 45-55, who knows how to treat a lady. You must enjoy dancing, music, sports, quality time. maryd@comcast.net

SEEKING SINCERE GENTLEMAN
DWF 38, 120lbs, N/S, wishes to meet a gentleman, 45-55, who knows how to treat a lady. You must enjoy dancing, music, sports, quality time. maryd@comcast.net

SEEKING SINCERE GENTLEMAN
DWF 38, 120lbs, N/S, wishes to meet a gentleman, 45-55, who knows how to treat a lady. You must enjoy dancing, music, sports, quality time. maryd@comcast.net

SEEKING SINCERE GENTLEMAN
DWF 38, 120lbs, N/S, wishes to meet a gentleman, 45-55, who knows how to treat a lady. You must enjoy dancing, music, sports, quality time. maryd@comcast.net

SEEKING SINCERE GENTLEMAN
DWF 38, 120lbs, N/S, wishes to meet a gentleman, 45-55, who knows how to treat a lady. You must enjoy dancing, music, sports, quality time. maryd@comcast.net

SEEKING SINCERE GENTLEMAN
DWF 38, 120lbs, N/S, wishes to meet a gentleman, 45-55, who knows how to treat a lady. You must enjoy dancing, music, sports, quality time. maryd@comcast.net

SEEKING SINCERE GENTLEMAN
DWF 38, 120lbs, N/S, wishes to meet a gentleman, 45-55, who knows how to treat a lady. You must enjoy dancing, music, sports, quality time. maryd@comcast.net

SEEKING SINCERE GENTLEMAN
DWF 38, 120lbs, N/S, wishes to meet a gentleman, 45-55, who knows how to treat a lady. You must enjoy dancing, music, sports, quality time. maryd@comcast.net

SEEKING SINCERE GENTLEMAN
DWF 38, 120lbs, N/S, wishes to meet a gentleman, 45-55, who knows how to treat a lady. You must enjoy dancing, music, sports, quality time. maryd@comcast.net

SEEKING SINCERE GENTLEMAN
DWF 38, 120lbs, N/S, wishes to meet a gentleman, 45-55, who knows how to treat a lady. You must enjoy dancing, music, sports, quality time. maryd@comcast.net

SEEKING SINCERE GENTLEMAN
DWF 38, 120lbs, N/S, wishes to meet a gentleman, 45-55, who knows how to treat a lady. You must enjoy dancing, music, sports, quality time. maryd@comcast.net

SEEKING SINCERE GENTLEMAN
DWF 38, 120lbs, N/S, wishes to meet a gentleman, 45-55, who knows how to treat a lady. You must enjoy dancing, music, sports, quality time. maryd@comcast.net

SEEKING SINCERE GENTLEMAN
DWF 38, 120lbs, N/S, wishes to meet a gentleman, 45-55, who knows how to treat a lady. You must enjoy dancing, music, sports, quality time. maryd@comcast.net

SEEKING SINCERE GENTLEMAN
DWF 38, 120lbs, N/S, wishes to meet a gentleman, 45-55, who knows how to treat a lady. You must enjoy dancing, music, sports, quality time. maryd@comcast.net

SEEKING SINCERE GENTLEMAN
DWF 38, 120lbs, N/S, wishes to meet a gentleman, 45-55, who knows how to treat a lady. You must enjoy dancing, music, sports, quality time. maryd@comcast.net

SEEKING SINCERE GENTLEMAN
DWF 38, 120lbs, N/S, wishes to meet a gentleman, 45-55, who knows how to treat a lady. You must enjoy dancing, music, sports, quality time. maryd@comcast.net

SEEKING SINCERE GENTLEMAN
DWF 38, 120lbs, N/S, wishes to meet a gentleman, 45-55, who knows how to treat a lady. You must enjoy dancing, music, sports, quality time. maryd@comcast.net

SEEKING SINCERE GENTLEMAN
DWF 38, 120lbs, N/S, wishes to meet a gentleman, 45-55, who knows how to treat a lady. You must enjoy dancing, music, sports, quality time. maryd@comcast.net

SEEKING SINCERE GENTLEMAN
DWF 38, 120lbs, N/S, wishes to meet a gentleman, 45-55, who knows how to treat a lady. You must enjoy dancing, music, sports, quality time. maryd@comcast.net

SEEKING SINCERE GENTLEMAN
DWF 38, 120lbs, N/S, wishes to meet a gentleman, 45-55, who knows how to treat a lady. You must enjoy dancing, music, sports, quality time. maryd@comcast.net

SEEKING SINCERE GENTLEMAN
DWF 38, 120lbs, N/S, wishes to meet a gentleman, 45-55, who knows how to treat a lady. You must enjoy dancing, music, sports, quality time. maryd@comcast.net

SEEKING SINCERE GENTLEMAN
DWF 38, 120lbs, N/S, wishes to meet a gentleman, 45-55, who knows how to treat a lady. You must enjoy dancing, music, sports, quality time. maryd@comcast.net

SEEKING SINCERE GENTLEMAN
DWF 38, 120lbs, N/S, wishes to meet a gentleman, 45-55, who knows how to treat a lady. You must enjoy dancing, music, sports, quality time. maryd@comcast.net

SEEKING SINCERE GENTLEMAN
DWF 38, 120lbs, N/S, wishes to meet a gentleman, 45-55, who knows how to treat a lady. You must enjoy dancing, music, sports, quality time. maryd@comcast.net

SEEKING SINCERE GENTLEMAN
DWF 38, 120lbs, N/S, wishes to meet a gentleman, 45-55, who knows how to treat a lady. You must enjoy dancing, music, sports, quality time. maryd@comcast.net

SEEKING SINCERE GENTLEMAN
DWF 38, 120lbs, N/S, wishes to meet a gentleman, 45-55, who knows how to treat a lady. You must enjoy dancing, music, sports, quality time. maryd@comcast.net

SEEKING SINCERE GENTLEMAN
DWF 38, 120lbs, N/S, wishes to meet a gentleman, 45-55, who knows how to treat a lady. You must enjoy dancing, music, sports, quality time. maryd@comcast.net

SEEKING SINCERE GENTLEMAN
DWF 38, 120lbs, N/S, wishes to meet a gentleman, 45-55, who knows how to treat a lady. You must enjoy dancing, music, sports, quality time. maryd@comcast.net

SEEKING SINCERE GENTLEMAN
DWF 38, 120lbs, N/S, wishes to meet a gentleman, 45-55, who knows how to treat a lady. You must enjoy dancing, music, sports, quality time. maryd@comcast.net

SEEKING SINCERE GENTLEMAN
DWF 38, 120lbs, N/S, wishes to meet a gentleman, 45-55, who knows how to treat a lady. You must enjoy dancing, music, sports, quality time. maryd@comcast.net

SEEKING SINCERE GENTLEMAN
DWF 38, 120lbs, N/S, wishes to meet a gentleman, 45-55, who knows how to treat a lady. You must enjoy dancing, music, sports, quality time. maryd@comcast.net

SEEKING SINCERE GENTLEMAN
DWF 38, 120lbs, N/S, wishes to meet a gentleman, 45-55, who knows how to treat a lady. You must enjoy dancing, music, sports, quality time. maryd@comcast.net

SEEKING SINCERE GENTLEMAN
DWF 38, 120lbs, N/S, wishes to meet a gentleman, 45-55, who knows how to treat a lady. You must enjoy dancing, music, sports, quality time. maryd@comcast.net

SEEKING SINCERE GENTLEMAN
DWF 38, 120lbs, N/S, wishes to meet a gentleman, 45-55, who knows how to treat a lady. You must enjoy dancing, music, sports, quality time. maryd@comcast.net

SEEKING SINCERE GENTLEMAN
DWF 38, 120lbs, N/S, wishes to meet a gentleman, 45-55, who knows how to treat a lady. You must enjoy dancing, music, sports, quality time. maryd@comcast.net

SEEKING SINCERE GENTLEMAN
DWF 38, 120lbs, N/S, wishes to meet a gentleman, 45-55, who knows how to treat a lady. You must enjoy dancing, music, sports, quality time. maryd@comcast.net

SEEKING SINCERE GENTLEMAN
DWF 38, 120lbs, N/S, wishes to meet a gentleman, 45-55, who knows how to treat a lady. You must enjoy dancing, music, sports, quality time. maryd@comcast.net

SEEKING SINCERE GENTLEMAN
DWF 38, 120lbs, N/S, wishes to meet a gentleman, 45-55, who knows how to treat a lady. You must enjoy dancing, music, sports, quality time. maryd@comcast.net

SEEKING SINCERE GENTLEMAN
DWF 38, 120lbs, N/S, wishes to meet a gentleman, 45-55, who knows how to treat a lady. You must enjoy dancing, music, sports, quality time. maryd@comcast.net

SEEKING SINCERE GENTLEMAN
DWF 38, 120lbs, N/S, wishes to meet a gentleman, 45-55, who knows how to treat a lady. You must enjoy dancing, music, sports, quality time. maryd@comcast.net

SEEKING SINCERE GENTLEMAN
DWF 38, 120lbs, N/S, wishes to meet a gentleman, 45-55, who knows how to treat a lady. You must enjoy dancing, music, sports, quality time. maryd@comcast.net

SEEKING SINCERE GENTLEMAN
DWF 38, 120lbs, N/S, wishes to meet a gentleman, 45-55, who knows how to treat a lady. You must enjoy dancing, music, sports, quality time. maryd@comcast.net

SEEKING SINCERE GENTLEMAN
DWF 38, 120lbs, N/S, wishes to meet a gentleman, 45-55, who knows how to treat a lady. You must enjoy dancing, music, sports, quality time. maryd@comcast.net

SEEKING SINCERE GENTLEMAN
DWF 38, 120lbs, N/S, wishes to meet a gentleman, 45-55, who knows how to treat a lady. You must enjoy dancing, music, sports, quality time. maryd@comcast.net

SEEKING SINCERE GENTLEMAN
DWF 38, 120lbs, N/S, wishes to meet a gentleman, 45-55, who knows how to treat a lady. You must enjoy dancing, music, sports, quality time. maryd@comcast.net

SEEKING SINCERE GENTLEMAN
DWF 38, 120lbs, N/S, wishes to meet a gentleman, 45-55, who knows how to treat a lady. You must enjoy dancing, music, sports, quality time. maryd@comcast.net

SEEKING SINCERE GENTLEMAN
DWF 38, 120lbs, N/S, wishes to meet a gentleman, 45-55, who knows how to treat a lady. You must enjoy dancing, music, sports, quality time. maryd@comcast.net

SEEKING SINCERE GENTLEMAN
DWF 38, 120lbs, N/S, wishes to meet a gentleman, 45-55, who knows how to treat a lady. You must enjoy dancing, music, sports, quality time. maryd@comcast.net

SEEKING SINCERE GENTLEMAN
DWF 38, 120lbs, N/S, wishes to meet a gentleman, 45-55, who knows how to treat a lady. You must enjoy dancing, music, sports, quality time. maryd@comcast.net

SEEKING SINCERE GENTLEMAN
DWF 38, 120lbs, N/S, wishes to meet a gentleman, 45-55, who knows how to treat a lady. You must enjoy dancing, music, sports, quality time. maryd@comcast.net

SEEKING SINCERE GENTLEMAN
DWF 38, 120lbs, N/S, wishes to meet a gentleman, 45-55, who knows how to treat a lady. You must enjoy dancing, music, sports, quality time. maryd@comcast.net

SEEKING SINCERE GENTLEMAN
DWF 38, 120lbs, N/S, wishes to meet a gentleman, 45-55, who knows how to treat a lady. You must enjoy dancing, music, sports, quality time. maryd@comcast.net

SEEKING SINCERE GENTLEMAN
DWF 38, 120lbs, N/S, wishes to meet a gentleman, 45-55, who knows how to treat a lady. You must enjoy dancing, music, sports, quality time. maryd@comcast.net

SEEKING SINCERE GENTLEMAN
DWF 38, 120lbs, N/S, wishes to meet a gentleman, 45-55, who knows how to treat a lady. You must enjoy dancing, music, sports, quality time. maryd@comcast.net

SEEKING SINCERE GENTLEMAN
DWF 38, 120lbs, N/S, wishes to meet a

MARKETPLACE

Marketplace features a glimpse of suburban business news and notes, including corporate name changes, new products, office openings, new affiliations, new positions, mergers, acquisitions and new ways of doing business. Items for Marketplace should be submitted to Observer Newspapers, 36251 Schoolcraft, Livonia 48150. The fax number is (313) 591-7279.

STUDENT AWARDS

Thomas F. Ashcraft, president of the Better Business Bureau, and James P. Hoppin, chairman

of the BBB Board of Directors and vice president of Fitness U.S.A. Health Spas, announced the third annual **Student Award Competition**. First prize is a \$1,500 cash scholarship, second prize is a \$1,000 scholarship and third prize is a \$500 scholarship.

Advertising, marketing and communications students from selected Michigan colleges and universities should submit an essay addressing "Self-Regulation in the Advertising Industry" (maximum 500 words). April 4 is the deadline for entries. Entries

should be directed to: Carmel Weems, program manager, Student Award Program, BBB, 30555 Southfield Road, Suite 200, Southfield 48076-7751. Entries will be reviewed by the BBB and The Adcraft Club of Detroit's Education Committee.

To determine eligibility or for more information, call the BBB, (810) 644-9100, Ext. 204.

CHAMBER DIRECTORY

The Garden City Chamber of Commerce is publishing a new chamber directory. The chamber is also celebrating its

40th anniversary this year. Current president is Dave Stapleton of New Concept Kitchen and Bath.

Businesses interested in purchasing an ad in the new directory should contact Paula Kirsh or Sandy Quaine of Specialty Communications at (313) 266-2500.

DURALINER

Four Duraliner bedliners from Durakon Industries are being used by Reliable Lawn Care Inc. to protect the paint and finish on the beds of the company's pickup trucks.

"Duraliner bedliners are dependable," said Randy Czajka, co-owner of the Plymouth-based lawn care service. "They stand up to everything we throw at it. They do a great job protecting the bed surface despite constant use. They do not crack or chip and they hold up to the rugged conditions and weights we submit them to in the winter for our snow removal business."

The bedliners were purchased at Duraliner USA in Westland.

UNIVERSITY GRANT

The University of Detroit

Mercy Urban Health Education Center, which represents a multidisciplinary approach to teaching, has been awarded a three-year \$287,700 grant from the W.K. Kellogg Foundation of Battle Creek.

"The grant, which will go toward faculty and curriculum development, will accelerate the pace and depth to which WHEC can become operationalized," said Sister Linda Werthman, RSM, associate vice president for Academic Affairs and provost of UHEC.

Medical from page E2

will receive the certificate necessary to obtain a marriage license. Certificates are valid for 90 days. Registration is required, and cost is \$15 per person or \$25 per couple. To register, call (313) 655-3314 or 1-800-494-1615.

CREATIVE COOKING

Oakwood Healthcare System Community-Focused Health Promotion Network is sponsoring a program for those seeking tips on lowfat cooking. The class will be 7-9 p.m. at the Dearborn Inn, 26301 Oakwood Blvd., Dearborn. Tony Ragozzine, a sous chef at the Dearborn Inn, and a registered dietitian will present the program, which costs \$10. To register, call 1-800-543-WELL.

FEB. 20, MARCH 18, APRIL 10

WOMEN'S SERIES

A series on women's health will be offered by St. Joseph Mercy Hospital-Ann Arbor 7-8:30 p.m. at the Summit on the Park in Canton. Topics will be "Women and Heart Disease" Thursday, Feb. 20; "Maneuvering Through Midlife" on Tuesday, March 18; and "Osteoporosis: What Every Woman Should Know" on Thursday, April 10. Price is \$5 per session, including refreshments. To register for any, call (313) 712-4106. St. Joseph Mercy Hospital is offering other general health programs at Summit on the Park, including smoking cessation, stress management and others.

FEB. 21-22

BONE DENSITY

A bone density screening will be offered 11 a.m. to 5 p.m. Friday and 10 a.m. to 2 p.m. Saturday at MedMax, 35600 Central City Parkway, Westland. Price is \$39 per person, including results mailed to your physician. For information, call (313) 458-7100.

SUN, FEB. 23

OPEN HOUSE

St. Mary Hospital, Five Mile at Levan in Livonia, will hold an open house for its new West Addition 1-5 p.m. The event will feature tours, health booths, clowns, refreshments and a free gift. The 87,000-square-foot addition will include a new maternity center, women's center, surgical suites and central processing area. For information, call (313) 655-2940 or 1-800-494-0566.

MON, FEB. 24

PEDIATRIC CPR

St. Mary Hospital in Livonia will offer a pediatric basic life support CPR class 6-10 p.m. in Pavilion Conference Room B, located near the south entrance off Levan Road at Five Mile. Participants will learn to perform cardiopulmonary resuscitation for the infant or child. Management of the obstructed airway is included in this American Heart Association class. Price is \$20 and advance registration is required. To register, call (313) 655-2922 or 1-800-494-1650.

TUES, FEB. 25

CHILDBIRTH

A six-week childbirth education class will begin 7 p.m. at Garden City Hospital, 6245 Inkster Road. It will provide information on pregnancy, labor and delivery, newborn care and postpartum care. Weekend classes and a two-session refresher class are also available beginning Feb. 21. Early registration in pregnancy is recommended. To register, call (313) 458-4330.

WED, FEB. 26

BLOOD DRIVE

Oakwood Hospital Annapolis Center will host its semi-annual blood drive in cooperation with

the American Red Cross from 6 a.m. to 6 p.m. at 33155 Annapolis Ave., Wayne. Appointments are available, but walk-ins are welcome too. Call 467-4133 for more information.

HEARING AIDS

A program on "How To Buy a Hearing Aid" will be held 1:30-2:30 p.m. at MedMax, 35600 Central City Parkway, across from Westland Center in Westland. There is no charge. The seminar is presented by Personalized Hearing Care and the Garden City Hospital Audiology Department. For information, call (313) 458-7100.

THURS, FEB. 27

BREASTFEEDING

St. Mary Hospital at Five Mile and Levan in Livonia will offer a breastfeeding class 7-9 p.m. in Pavilion Conference Room A of the Marian pavilion next to the hospital. The class is designed for expectant mothers between the seventh and eighth month of pregnancy. It will focus on benefits of breastfeeding for infant, mother and family. Cost is \$15. Advance registration is requested, but mothers can register at the class. For information or to register, call the Marian Women's Center at (313) 655-2882 or 1-800-494-1615.

INFANT MORTALITY

Volunteers are needed to fight infant mortality in Detroit. The Michigan Catholic Health System Infant Mortality Project offers volunteers an opportunity to make a difference. The free four-week training session will begin 6-10 p.m. Feb. 27 and continue on three consecutive Thursdays at Providence Hospital, 16001 W. Nine Mile, just west of Greenfield Road in Southfield. Advance registration is required by Feb. 24. To register or for more information, call (313) 868-8420.

FEB. 27-MARCH 27

EXERCISE FOR MOMS

The Marian Women's Center at St. Mary Hospital, Five Mile and Levan in Livonia, will offer a pre-postnatal exercise class for new or expectant moms beginning Feb. 27. Sessions will be 6-7:30 p.m. Thursdays in the hospital auditorium. Dates are Feb. 27, March 6, 13, 20 and 27. The class is designed to promote fitness and a healthy lifestyle prior to and following delivery. Registration is required by calling the Marian Women's Center at (313) 655-3314 or 1-800-494-1615.

SAT, MARCH 1

Don't be afraid of the INTERNET!

Observer & Eccentric On-Line! and New Horizons Computer Learning Center have teamed up to get you onto the Internet, and teach you how to use it once you're there.

O&E On-Line! subscribers can enroll in New Horizons' Internet Classes at a special discounted rate. All classes are taught in LIVE, HANDS-ON INTERNET classrooms in Troy and Livonia.

In one day you'll learn:

- Internet Basics
- Newsgroups, Remote Connect and File Transfers
- Internet Surfing: Gopher and World Wide Web
- Internet Security and Internet Culture

Call O&E On-Line!

INFORMATION—(313) 953-2266

TO SUBSCRIBE—(313) 953-2297

TECH SUPPORT—(313) 953-2278



ON-LINE!

New Horizons
Computer Learning Center
(313) 525-1501 ext. 1132

How high is too high in today's Stock Market?

Please join McDonald & Company for a candid discussion with *FORBES* Honor Roll Manager and Manager of Gradison Established & Opportunity Value Funds, William J. Leugers. The presentation, sponsored by McDonald & Company Investments, is entitled...

"How high is too high in today's stock market? & Why value investing makes sense."

The presentation is Tuesday, February 25 - 7:00 p.m. at The Community House, 380 South Bates Street, Birmingham. Refreshments will be served.

To R.S.V.P., please contact Sherry Kulakowsky at (810) 540-2050.

McDONALD & COMPANY INVESTMENTS

260 East Brown Street • Birmingham
<http://www.mcdonaldinvest.com>

Member NASD

Member NYSE

Member SIPC

THE Earl E. Byrd gets the job!

Have you been looking for a new job, one that uses your talents, and pays you so well you can buy steak instead of hamburger? Or, in the case of Earl E., here, worms instead of bugs.

Find a job like Earl's— "Garden Engineer, four cents a worm and all you can eat"—in your Observer or Eccentric Newspaper on Sunday mornings.

If it's true that the early bird gets the worm, then it follows that the sooner you check the jobs in our new Sunday Jobs/Careers section, the sooner you'll find something you like.

Take it from Earl; it pays to be an early bird!

TO GET YOUR HOMETOWN NEWSPAPER EVERY SUNDAY MORNING AND THURSDAY AFTERNOON, CALL FOR HOME DELIVERY 313-591-0500 IN WAYNE COUNTY 810-644-1100 IN OAKLAND COUNTY

THE
Observer & Eccentric
NEWSPAPERS

TO PLACE YOUR VERY OWN EARLY BIRD CLASSIFIED AD, CALL
313-591-0900 In Wayne County, 810-644-1070 In Oakland County,
810-852-3222 In Rochester Hills, or 810-475-4596 In Clarkston, Lake Orion or Oxford



NEW HOMES

Distance no obstacle to Irvine community

Distance no obstacle to Irvine community. People today will drive for housing value.

That's the thinking of the Irvine Group, a Farmington Hills-based building company that has acquired nearly 250 lots at Rolling Oaks in Howell.

"This isn't far any more," said Norman Finkelstein, Irvine vice president. "We're a half hour from the Novi area. That isn't considered far. Look how popular the Brighton area is. We're 10 minutes away."

"Transportation is good," Finkelstein added. "M-59, I-96 and Grand River all come together here. A few miles east is M-23. From here, you can go anywhere quickly."

"This sub is so well located," said Barbara Kotula, sales representative. "Lansing is a half hour away. Ann Arbor is a half hour."

"I'm getting primarily move-up buyers," she said. "For most, it's their first new build. We have some empty nesters. But obviously, when you have a school complex right across from here, you get lots of families."

Five floor plans are available, ranging in price from \$157,500 for a colonial of 1,640 square feet with three bedrooms and 2-1/2 baths to \$195,500 for a 2,380-square-foot colonial with four bedrooms and 2-1/2 baths.

Standard features in all include fireplace, two-car attached garage, basement, range and dishwasher. A first-floor laundry is included at no extra cost in four of the plans.

"We're a little more bread-and-butter here," Kotula said. "They're more conservative, watching dollars. They want to be comfortable but don't want glitz."

Three models have been constructed.

The Barton is a Cape Cod of 1,880 square feet with the mas-



TAMMIE GRAVES/STAFF ARTIST

ter suite on the main floor.

The master has a pan ceiling, separate tub and shower and a walk-in closet.

The house also features a library with cathedral ceiling, family room, kitchen/nook, dining area and laundry on the first floor.

Two bedrooms and a full bath are upstairs.

Base price is \$190,500. The model with upgrades is about \$204,300, not including landscaping.

The Manchester, a colonial of 1,640 square feet, is the smallest and most economically priced at \$157,500 base.

The main living area includes a living room, dining room, kitchen/nook and family room with cathedral ceiling.

All three bedrooms are upstairs. The master with cathedral ceiling also has a shower and walk-in closet. A second full bath also is on the second floor.

The first-floor laundry (\$5,400) is an extra in this plan. The Manchester model with upgrades carries a price of about \$166,500.

The Regency Deluxe, a colonial of 2,380 square feet, is the largest and most expensive.

The traditional layout includes library, living room, dining room, family room with two-story ceil-



Manchester model: This colonial with three bedrooms, living room, dining room and family room is the most economically priced by the Irvine Group at Rolling Oaks of Howell - just under \$158,000.

ing, kitchen/nook with island and laundry.

The master has a pan ceiling, separate tub and shower and walk-in closet. Three other bedrooms and a full bath also are upstairs.

The model with extras prices out at about \$202,000.

Vinyl siding and brick are the primary exterior materials.

"I think one thing they (visitors) like best is we're willing to make changes, discuss things," Kotula said.

The Irvine reputation will draw many prospects into Rolling Oaks, Finkelstein said.

"We're the biggest name in quality building that has come out to this area," he said. "We've been around three generations."

There are other draws, too.

"The area is dotted with lakes and parks," Finkelstein said. "Howell has an aura with a real downtown. It's a very charming area. Kensington Valley, an upscale outlet mall, is two miles away."

"We're a short walk from the hospital (McPherson). You have a nice airport near Howell," he said.

Rolling Oaks is serviced by Howell's water and sewer sys-

tems. It's within the Howell school boundaries. The sub will have sidewalks.

The property tax rate is now \$34.81 per \$1,000 of state equalized valuation, half of market value. That means the owners of a \$157,500 house would pay about \$2,750 the first year.

Julie and Michael Schwanz have bought a colonial for themselves and their children.

"We have family in Lansing. We love Howell. We wanted to live in a somewhat smaller area," Julie said. "We picked Rolling Oaks because the prices were excellent. We were satisfied

with the amenities we were getting for the price."

Leigh and Scott Triplett and their children already have moved into their colonial.

"Obviously, the subdivision location was great with the schools," Leigh said. "The neighborhood is full of kids. I guess we liked the yards. We wanted a two-story. I like that the living room and dining room are two separate rooms."

The models at Rolling Oaks, (810) 661-0180, are open noon to 6 p.m. daily, closed Thursdays.

R6

Mr. Robertson's Neighborhoods



Since 1945, the Robertson Brothers name has been synonymous with the ultimate in gracious living. Since that time, Robertson Brothers has built spectacular homes-and total communities-in Bloomfield Hills, Birmingham, Oakland Township, Troy, Royal Oak and Ann Arbor.

Robertson Brothers places an unparalleled emphasis on design integrity, innovative use of material, natural environments and an unyielding commitment to craftsmanship. Visit us at any of our communities and see why we're recognized as southeastern Michigan's premier builder.

Pinewood

Located on Canton's Pheasant Run Golf Course and just a short walk from Canton's newest recreational center, Summit on the Park, Pinewood offers everything you'd expect from a Robertson Brothers community. Choose from a wide variety of beautiful models, all with cathedral ceilings and flowing floor plans. All this - and with Canton/Plymouth schools and near major expressways. Who could ask for more?

Priced from the mid \$240,000's Call (313) 495-1577

Beautiful, popular Canton

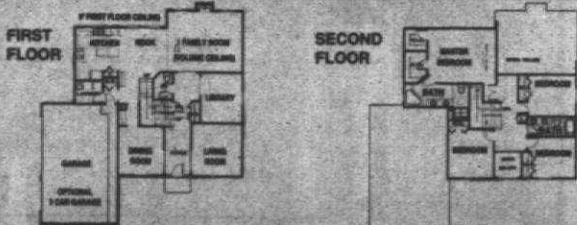

And, in Oakland Township



Prestigiously located in Oakland Township with Rochester schools, The Crossings offer swimming, tennis, trail system and 3 wonderfully distinct villages:

- BRIDLEWOOD VILLAGE priced from the high \$170's
- STEPPLE CHASE VILLAGE priced from the \$240's
- EQUUS VILLAGE priced from the low \$300's SOLD OUT

Call (810) 340-8820

Committed to offering distinctive homes of exceptional quality

And, right in nearby Canton...

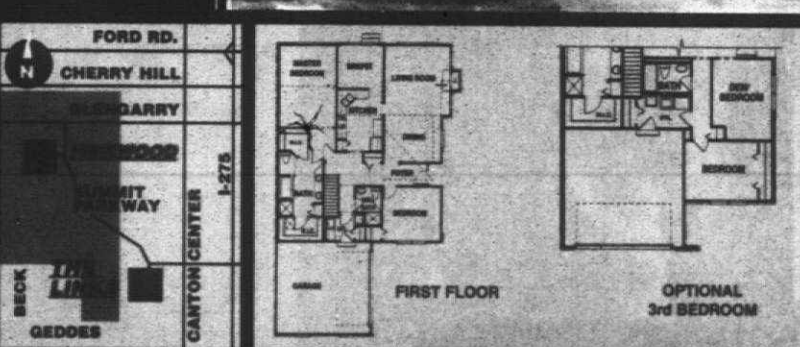
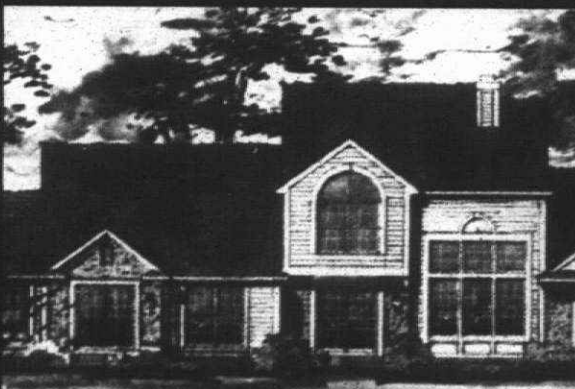

The Links of Pheasant Run

Located on Canton's Pheasant Run Golf Course, The Links features beautifully-appointed condominiums.

Priced from the \$180,000's Call (313) 844-7201

The Home of the 90's in Troy

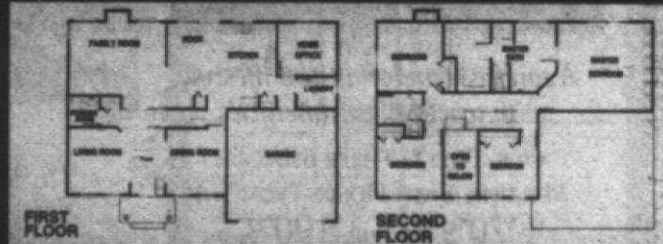

Located in the prestigious city of Troy with Troy schools. Close to the area's finest shopping and dining, including the Somerset Collection. The Glens offer city sidewalks and walking trails. The Glens offers Robertson Brothers newest plans in its Americana Series.

Priced from the high \$220's Call (810) 619-0992

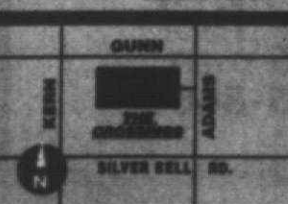
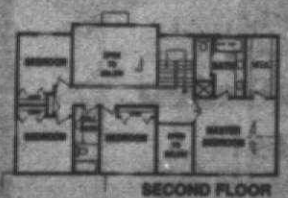

Robertson Brothers
OVER 50 YEARS OF BEING SOUTHEASTERN MICHIGAN'S PREMIER DEVELOPER AND BUILDER

Know the facts before you buy clothes washer

Looking to buy a laundry pair? Although you probably don't want to spend extra money on a washer or dryer that's more machine than you need, buying something that you'll outgrow in a year or two can be even worse.

To make sure the model you buy is right for you, now and in the future, the home economists at Whirlpool recommend first taking a close look at your real laundry needs. The following questions should help you get started:

How much laundry?

How often you wash or dry clothes, what size bedding you have and how many people are in your family will

go directly to what size machine you should be looking at. Although the definition for such capacity labels as "large" and "super" tend to change from manufacturer to manufacturer, most washers and dryers typically come in the following sizes:

Washers

- 3.0 to 3.2 cu. ft. - Large enough for family-size loads and king-size sheets or blankets.
- 2.6 to 2.8 cu. ft. - Offers average room for a small family with few loads per week.
- 2.45 to 2.5 cu. ft. - Ideal for a single person with twin-size sheets or blankets.

Dryers

- 6.8 to 7.0 cu. ft. - Handles family-size loads and king-size sheets or blankets.
- 6.0 to 6.5 cu. ft. - Offers average room for a small family with few loads per week.
- 5.0 to 5.5 cu. ft. - Ideal for single person with twin-size sheets or blankets.

What kind of clothes?

Looking at the types of clothes you and your family normally wear can go a long way in helping you choose a washer or dryer.

- Mostly denims and uniforms? A one-speed washer motor offers a fast agitation and a fast spin to clean these heavy-duty items. A dryer

with only a high-heat setting would also probably be adequate with these fabrics.

- Are there more knits and sweaters or permanent press pants and blouses in your closets? These fabrics need more moderate care. A two-speed washer is a better choice here because of its slower agitation and spin speeds. Dryers should have a medium or warm setting to best care for these fabrics.
- Delicates, lingerie, silks? These need the extra-gentle care that a dryer with a low-heat or air-only setting and a three-speed washer offer.

Are your closets full of a combination of fabrics? A good rule of thumb is the more cycles or settings on a washer or dryer, the more fabrics they can properly handle.

Do you have any special needs?

- Do you wear glasses or have trouble seeing? Look for easy-to-read consoles and large control knobs.
- Are you a first-time user or will your children be responsible for some of the laundry? Look for models that offer such features as color-coded consoles or programmable controls.

What's your laundry area like?

Space is certainly a factor in buying a washer or dryer. For example, a full-size laundry pair would be just fine for most basement laundry rooms, but might be a tight fit if all you have to work with is a bathroom closet. In that case, the solution might be either one of the space-

saver models or a stackable unit.

Other questions to ask yourself:

- Where is the laundry room located in terms of the rest of the house? If it's close to a family room you might want to consider a model with a sound insulation package and adjustable end-of-cycle signal. If it's far from the main living area, look for audible signals.
- Is the laundry area dimly lit? You might want a laundry pair with easy-to-read and/or lighted consoles. A dryer with an interior drum light might also be helpful.
- Is there enough room to open the dryer door? Dryer doors come in several configurations - side-swing, drop-down and reversible.

Electric can be energy efficient

Energy-efficient homes that depend on electricity add value that goes beyond lower monthly energy bills. It means the indoor air quality is better. Because they use energy efficiently, these homes can even help to protect the environment, according to the Edison Electric Institute, an association of electric companies.

How can you add the value of electric energy efficiency to your home? Your electric company defines electric energy efficiency as getting the most value from every dollar your household spends on electricity. That doesn't mean doing without, or changing behavior to save money. Turning off lights when not

needed will always be wise, but today, consumers should consider three areas to add the value of electric energy efficiency:

- Improve the efficiency of your home's thermal envelope - that's everything that separates the inside from the outside. This includes windows, doors, insulation, and weatherstripping.
 - When you replace large, energy-consuming appliances, do so with energy efficient ones.
 - Lastly, look at how the household uses energy. Consider a set-back thermostat and timers for lights.
- Call your electric company's residential marketing department for more information.

MILL POINTE CONDOMINIUMS • MILFORD •



A secluded community of only 26 luxury condominiums, surrounded by the natural beauty of the area.

Pre-Construction Prices From \$189,900-\$250,000

Prime "River-Front" Sites Available!

MODEL HOURS: Daily & Week-ends 12-6 p.m.
Sales by Golden Eagle Properties
(810) 684-6300

Electric can be energy efficient

Energy-efficient homes that depend on electricity add value that goes beyond lower monthly energy bills. It means the indoor air quality is better. Because they use energy efficiently, these homes can even help to protect the environment, according to the Edison Electric Institute, an association of electric companies.

How can you add the value of electric energy efficiency to your home? Your electric company defines electric energy efficiency as getting the most value from every dollar your household spends on electricity. That doesn't mean doing without, or changing behavior to save money. Turning off lights when not

needed will always be wise, but today, consumers should consider three areas to add the value of electric energy efficiency:

- Improve the efficiency of your home's thermal envelope - that's everything that separates the inside from the outside. This includes windows, doors, insulation, and weatherstripping.
 - When you replace large, energy-consuming appliances, do so with energy efficient ones.
 - Lastly, look at how the household uses energy. Consider a set-back thermostat and timers for lights.
- Call your electric company's residential marketing department for more information.

The Weekly Do-It-Yourselfer



Deep-Eave garage

This week's Do-It-Yourselfer feature allows you the option of four different sizes to choose from - 24' x 22', 24' x 24', 24' x 26', and 24' x 28'. You can build the garage to stand alone or to be attached to your house. There are three foundations to choose from, four roof styles, four garage door configurations, a side personnel door option and a side window option. Two complete sets of the plans are included: one for you or your builder and one for

the building department. Plans include clearly labeled, detailed drawings along with full framing instructions. Illustrations are drawn three dimensionally with full elevations and cross sectional diagrams. Step-by-step comprehensive instructions are included to aid you in construction. A full materials list will make your trip to a local lumberyard for building materials another easy step toward the completion of your new project.

Send me the Project Plan #06004 Construction Package (ready-to-build blueprints). Includes 2 prints and complete materials list... \$27

Send me Garlinghouse Project Plan Information Package (3 brochures featuring complete line of 53 project plans including decks, garages, room additions, gazebos and much more... \$3.50

Name _____
Address _____
City _____ State _____ ZIP _____
Phone () _____

Fill out info above and make check or money order payable to and send to: The Garlinghouse Co., Dept. OEC, P.O. Box 1717, Middletown, CT 06457

Recycled glass becomes insulation

Everyone knows that using home insulation saves energy and money and protects the environment because it enables utilities to produce less fuel for heating and cooling.

Schuller GoldLine fiber glass insulation uses a minimum of 25 percent remelted glass in its manufacture. More than 70 percent of this is post consumer, which is any glass product or container originally produced for, and used by, a consumer.

Good examples of this glass are used household food and beverage containers which, through curbside recycling, end up in other useful products, rather than in a landfill.

A typical truckload of GoldLine fiber glass insulation contains about one-and-a-half tons of recycled glass which nationwide translates to thousands of cubic feet of saved landfill space.

This recycling has earned Schuller GoldLine the right to bear the Green Cross symbol from Scientific Certification Systems.

For more information, see your nearest building supply dealer or contact the Product Information Center for Schuller GoldLine insulation, Schuller International, Inc., P.O. Box 5108, Denver, CO 80217. Or call, 800 654 3103.

BUILDING INDUSTRY ASSOCIATION

HALL of FAME

LEGENDARY BUILDER AWARD

WOODCLIFF
Located 1 mile west of Orchard Lk. Rd., on Pontiac Trail.
(810) 683-3501
Single-family homes with West Bloomfield Schools selling from the upper \$300,000's.

WOODCLIFF
On the Lake
Located 1 mile west of Orchard Lk. Rd., on Pontiac Trail.
(810) 683-3501
Detached condominium homes on the shores of Morris Lake selling from the upper \$300,000's.

Village of Simsbury
Farmington Rd., just north of 14 Mile Rd.
(810) 851-3500
Condominium homes in an enchanting village selling from the upper \$200,000's.

VILLAGE SQUARE
Farmington Rd., just north of 14 Mile Rd.
(810) 851-3533
Single-family homes with West Bloomfield Schools selling from the mid \$300,000's.

THE ONLY DECISION IS WHICH HERMAN FRANKEL COMMUNITY

The herman frankel Organization

REDEEM YOUR DREAMS

Remember when you dreamed of a casually elegant lifestyle? It's time to make your dreams come true. 5000 Town Center offers spacious condominiums in the area's most luxurious setting. Unparalleled amenities include a private fitness center, sauna, heated pool, lighted tennis courts, uniformed doorman, valet parking and the pampering service of a 24-hour Concierge. It's truly an elevated lifestyle with panoramic views that will change your outlook on just about everything. Best of all, 5000 Town Center features down-to-earth prices so you can realize your loftiest dreams.

A carefree condominium lifestyle with world-class amenities.

ONE, TWO & THREE BEDROOM MULTIPLE-BATH HOMES FROM THE '70'S TO THE '190'S.

Complimentary valet parking for model visitors.
Sales Center open daily 10 a.m. to 6 p.m.
Sunday Noon to 5 p.m. and by appointment.

5000 TOWN CENTER
Private Residences
5000 Town Center • Southfield, Michigan 48075
(810) 351-HOME (4663)
Located at the corner of Evergreen Road and Civic Center Drive at Prudential Town Center, in Southfield.

This Weekend!

GRAND OPENING ROYAL CROWN ESTATES VI

New Phase! New Builders! New Designs!

Beautiful homes... Novi living... Northville schools... at an incredible price. Now you can have it all!

RESERVE YOUR HOMESITE EARLY!

Presented by **Muti Building Co., Inc.** and **LoPiccolo**

Open 1-6 p.m. Daily Sat/Sun 12-6 p.m.
Call (810) 305-8400

This Is Living!

THIS IS THE YEAR TO MAKE YOUR MOVE!

1997 MAKE YOUR MOVE!

Begin the new year in a new home built by The Selective Group! Built with the finest craftsmanship and attention to detail all of our homes feature spacious kitchens, 2 & 3 car garages, modern floorplans and great living areas. Carefully planned communities, convenient locations and friendly neighbors make moving fun for the whole family. So, pack up the wagon, and get rolling! Visit one of Selective's fine communities today!

THE SELECTIVE GROUP
Builders of Fine Homes & Communities

SELECTIVE GROUP COMMUNITIES

ANN ARBOR
The Links At Stonebridge - NEW PLANS
Michigan's Most Dynamic Golf Community - Single Family Homes from the \$230's
On Maple Rd., South of I-94
(313) 930-0091

CANTON
NEW CANTON COMMUNITY
Cobblestone Ridge
From the \$220's
313-981-9580

SOUTH LYON
Tanglewood
Golf Course Community!
Single Family Homes from the \$250's
On 10 Mile Rd. 3-1/2 mi. west of Beck Rd.
(810) 486-1900
New Floor Plans

NOVI
Barclay Estates
Single Family Homes from the \$300's
On Beck Rd. south of 9 Mile Rd.
(810) 380-8980

Haverhill - PHASE II NOW OPEN
Single Family Homes from the high \$230's
On 14 Mile Rd. west of Haggerty Rd.
(810) 960-7565
New Floor Plans

WEST BLOOMFIELD
Maple Creek
Cul-de-sacs, Walk-out and Custom Homesites Available!
Maple Creek Enclave Homes - from the \$280's
(810) 626-6544
Maple Creek Classics Homes - from the \$370's
(810) 626-0770
On Maple Rd. between Orchard Lake and Farmington Rds.

Park Ridge
Single Family Homes from the \$300's
Off Pontiac Trail West of Halsted Road.
(810) 669-1070
Proudly Presented in conjunction with Cohen Associates, Inc.

Coming Soon!
In Novi - Greenwood Oaks

Exclusive
The Selective Group New Home Center

The Selective Group New Home Center, the only one of its kind in Michigan, offers Selective Group homeowners a showroom full of decorator choices and optional features available with your new Selective Group home. From exterior materials and color preferences, to floor covering and ceramic tile selection, you'll find it all here! We've also made the process of securing a mortgage easy! Ask about financing your new home through the Selective Mortgage Company.

To place your **FREE** ad and be matched instantly with area singles, Call **1-800-739-3639** 24 hours a day!

Females Seeking Males

Call 1-900-933-1118 \$1.98 per minute

MARRIAGE-MINDED
Baptist SWM 27, 5'8", brown hair/eyes, easy-going, enjoys movies, dining out, country music, comedy clubs, seeking SM, who likes kids. Ad# 5755

MANY INTERESTS
Caring SBF, 36, Protestant, outgoing, sensitive, enjoys life, seeks reliable, secure SM, with similar qualities. Ad# 6660

ONE OF STRONG FAITH
Catholic SWF, 25, thoughtful, young-at-heart, enjoys youth group, country music, walks, ballroom dancing, seeks honest, sincere, smart, witty SM. Ad# 3027

MAGICAL SMILES
Catholic SWM 33, lachrymose, enjoys coffee, sunshine, stars, people and fun, seeks honest, affectionate, funny SM for dancing and dining partner. Ad# 2899

ENERGETIC & WITTY
Outgoing SWF, 41, enjoys writing, computers, music, movies, learning, seeks calm, positive, kind, articulate, smart, humorous SM. Ad# 1224

GO-GETTER
SWF, 44, loyal, honest, enjoys working out, walks, moves, travel, seeks honest, compatible SM who's a good listener. Ad# 1185

TAKE A CHANCE
SWF, 53, Catholic, outgoing, enjoys working out, golfing, seeks honest, patient, enthusiastic, friendly, affectionate, caring SM. Ad# 1124

GOD IS NUMBER ONE
Protestant SWF, 44, confident, independent, caring, enjoys fishing, walking, dancing, seeks gentle, honest, sincere SM, with similar interests. Ad# 1952

QUIET EVENINGS
Protestant SWF, 20, enjoys cooking, travel, walking, seeks clean, polite, humorous SM, who loves life and travel. Ad# 6255

ENJOY LIFE
Friendly SWF, 39, Protestant, likes Christian concerts and activities, music, oil painting, writing, looking for caring, outgoing, faithful SM. Ad# 6259

WHY NOT CALL?
Protestant SWF, 59, upbeat, enjoys reading, golf, walking, concerts, seeks honest, open, articulate SM. Ad# 5557

GOAL-ORIENTED
Catholic SBF, 31, outgoing, humorous, athletic, Christian activities, enjoys skating, swimming, working out, seeks outgoing SM. Ad# 4852

UP FOR A FISHERY?
Catholic SWF, 38, compassionate, enjoys biking, reading, physical activities, church, seeks caring, honest, affectionate SM to spend time with. Ad# 3948

WIN MY HEART
Peasanti SM, 49, motivated, enjoys bowling, cooking, dining out, attending Christian functions, seeks honest, responsible, fun-loving SM. Ad# 4500

MEET FOR LOVE
Protestant SWF, 49, outgoing, enjoys Christian activities, concerts, antiques, flea markets, seeks interesting, honest, caring SM to relate with. Ad# 5147

NO COUCH POTATOES
Pette SWF, 56, outgoing, enjoys golf, bowling, playing cards, seeks N/S, considerate, fit SM who's a moderate drinker. Ad# 7112

EMOTIONALLY HEALTHY
DWCF, 38, Baptist, fun, lively, active, enjoys concerts, movies, live theater, reading, dining, the outdoors, seeks D/S, N/S, with quality of heart and soul. Ad# 8528

CHURCH-GOING
SBF, 46, non-denominational, bubbly, friendly, loves reading, concerts, music, seeks honest, dependable SM, N/S, who has Christ in his life. Ad# 7110

LOVES MUSIC
Baptist SWF, 22, outgoing, bubbly, enjoys Christian concerts & activities, reading, poetry, seeks honest, trustworthy, respectful SM. Ad# 1122

TRUSTWORTHY
SWM, 32, Catholic, easygoing, articulate, trustworthy, sincere, enjoys walking, the outdoors, dining out, seeks honest, non-smoking SM, who won't play games. Ad# 2222

LET A LADY WOMAN
Catholic SWF, 47, sensitive, funny, attends Christian activities, enjoys cooking, concerts, reading, seeks college educated, humorous, Catholic SM. Ad# 1213

LOVING HEART
Catholic SWF, 45, quiet at first, hobbies are reading, gardening, movies, social events, seeking sensitive, caring, easygoing SM. Ad# 1028

GENTLE SPIRIT
Compassionate SWF, 42, good listener, great sense of humor, attends Christian events, enjoys playing guitar, crafts, seeks N/S, humorous, caring, S dat, for give & take relationship. Ad# 5258

VERY ACTIVE
Roman Catholic SWF, 47, outgoing, friendly, educated, enjoys horseback riding, biking, golf, walking, seeks good-natured, honest, sincere SM. Ad# 4850

KIND OF QUIET
Protestant SWF, 57, enjoys good conversation, plays, movies, dining out, walks, seeks caring, compatible, humorous, honest SM. Ad# 2121

GOOD LISTENER WANTED
SWF, 58, 5'3", attractive, petite, blonde hair, outgoing, fun, pleasant, enjoys gardening, neighborhood, the beach, seeks honest, clean-cut, patient SM. Commitment-minded only. Ad# 7118

COMMUNICATE WITH ME...
SWF, 41, easygoing, down-to-earth, enjoys bowling, dancing, hockey games, walking, seeks honest SM. Ad# 6175

OPEN-MINDED
Catholic SWF, 25, attends Christian activities, enjoys dancing, movies, outdoor activities, seeks honest, caring, outgoing, humorous SM. Ad# 8971

REALLY NICE
Catholic SWF, 31, outgoing, enjoys camping, fishing, ceramics, dancing, seeks fun, nice, respectful SM. Ad# 1997

GOOD-HEARTED
Roman Catholic SWM, 36, bubbly, easygoing, attends Christian activities, enjoys dining out, dancing, travel, seeks Catholic SM, N/S, with good morals. Ad# 5127

Observer & Eccentric Brings you:

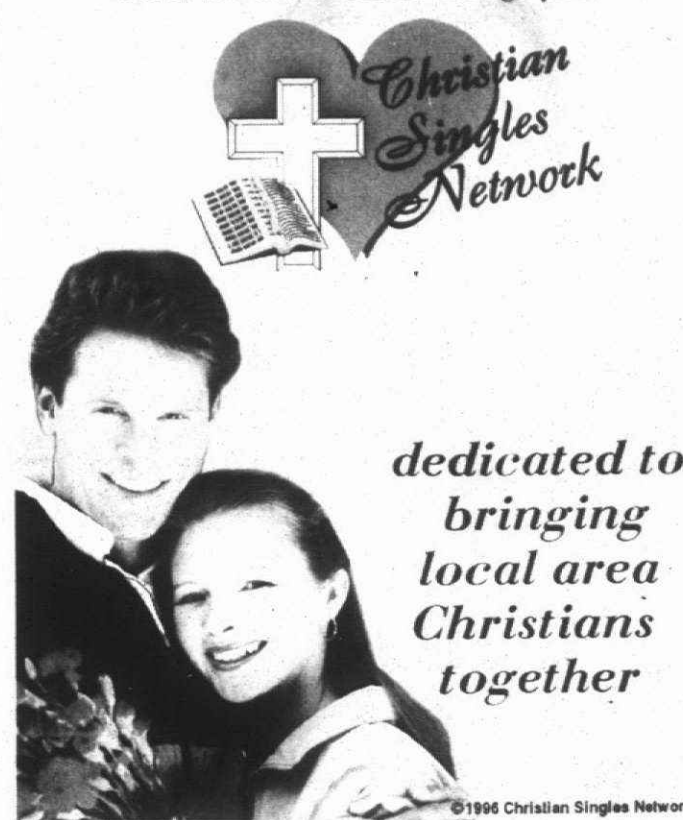

dedicated to bringing local area Christians together

©1994 Christian Singles Network

SHY AND QUIET
SWF, 22, 5'6", blue-eyed blonde, full-figured, easygoing, loves animals, kids, movies, cooking, always seeks romantic SM for dating. Ad# 4985

A KIND HEART
DW, 30, 31, 5'9", brown hair, hazel eyes, kind-hearted, good sense of humor, two kids, enjoys movies, dining, camping, traveling, sitting and taking quiet, seeks SM. Ad# 7146

LOOKING FOR A FRIEND
SWF, 49, easygoing, enjoys movies, dining out, concerts, seeking SM, with similar interests. Ad# 1946

TO THE POINT
SWF, 21, employed, seeking SM, for companionship, fun, maybe more. Ad# 6925

HONESTY & COMMUNICATION
SWF, 34, 5'5", brown hair/eyes, Italian, never married, likes sports, horseback riding, dining, reading, shows, quiet evenings at home, seeks 5'5"-5'9", D-SM, who wants kids. Ad# 1942

WORKING ON HAPPINESS!
Energetic, personable SWF, 24, 5'7", brunette, hazel eyes, enjoys bowling, biking, music, movies, seeks honest, sincere, romantic SM, who could be her best friend. Ad# 9624

ADVENTUROUS
SWF, 32, 5'5", brown hair/eyes, enjoys biking, skiing, line dancing, concerts, seeks SWCM, 28-36, for friendship possible relationship. Ad# 5264

CALL ME!
Protestant SWF, 39, outgoing, attends Christian concerts and activities, enjoys anything fun, seeks SM, with good qualities. Ad# 3638

LOVE FOR LIFE
Adventurous SWF, 53, Catholic, hobbies include reading, traveling, movies, the theater, looking for honest, secure, adventurous SM. Ad# 6557

WALKS WITH THE LORD
Born-again DW, 48, 5'5", brown hair, blue eyes, reserved, volunteer, open, honest, enjoys crafts, Christian concerts, seeks gentle SM, N/S. Ad# 5279

LIKES TO HAVE FUN
Religious SWF, 39, fun-loving, outgoing, enjoys dancing, dining, travel, fun-dances, seeks honest, sincere, understanding, considerate SM. Ad# 3485

FIRE FOR LIFE
Born-again SWF, 47, friendly, hobbies include making crafts, decorating, seeks happy, fun-loving, thoughtful SM, who lives the Lord. Ad# 3113

CREATIVE
SWF, 45, 5'5", 128lbs, blonde hair, green eyes, Presbyterian, likes family activities, sports, seeks honest, trustworthy, Christian, educated SM. Ad# 3257

RELIGION IS IMPORTANT
Friendly SWF, 34, Lutheran, outgoing, enjoys dancing, horseback riding, seeks honest, energetic SM, who likes children. Ad# 1225

LOVES DAILY LIFE
Catholic SWF, 19, talkative, likes hockey, car racing, telephone chats, soccer, seeks goal-oriented, honest, likeable, true SM. Ad# 1969

HAVE A COUNTRY HEART?
SWF, 47, 5'7", seeking family oriented SM, who is talkative, looking forward to the exciting, special time in our lives, I love romance, Shippewa, dancing, the U.P., holding hands, Florida. Ad# 1949

SMART INTERESTS
Fun-loving SWF, 28, seeks nice, honest, caring SM, who enjoys live music, comedy, camping and more. Ad# 6543

LOVE FRIENDSHIP
SWM, 25, brown hair, blue eyes, open, likes volleyball, rollerblading, reading, seeking honest SM, good quality friendship, must like children. Ad# 2530

ONE OF A KIND:
SBF, 40, enjoys sports, walks in the park, concerts, theater, quiet evenings at home, seeks SM, with similar interests. Ad# 5252

HOPELESS ROMANTIC
Professional SWF, 27, loves long walks, fires, old movies, holding hands, seeking educated, N/S SM, 25-35, with similar interests. Ad# 5145

WAITING FOR YOU
SBF, 24, outgoing, enjoys movies, bowling, traveling, shopping, seeking SM, for friendship, possible relationship. Ad# 2727

WALK WITH THE LORD
Born-again DW, 30, 5'6", brown hair/eyes, N/S, professional, enjoys singing, playing guitar, seeking devoted SWCM, who is family-oriented. Ad# 2663

SPEND TIME WITH HER
SWM, 30, 5'7", 255lbs, reddish brown hair, blue eyes, enjoys church, music, camping, movies, fireplaces, seeking SM, for relationship. Ad# 1020

ARE YOU THE ONE?
SWM, 25, 5'9", brown hair, blue eyes, down-to-earth, full-figured SWF, 32, 5'2", blonde hair, green eyes, enjoys horseback riding, kids, music, movies, animals, nature, seeking honest, kind, cuddly SM, similar interests, for dating. Ad# 5554

VERY FAMILY-ORIENTED
Full-figured SWF, 32, 5'2", blonde hair, green eyes, enjoys horseback riding, kids, music, movies, animals, nature, seeking honest, kind, cuddly SM, similar interests, for dating. Ad# 5554

VERY ACTIVE
Roman Catholic SWM, 36, bubbly, easygoing, attends Christian activities, enjoys dining out, dancing, travel, seeks Catholic SM, N/S, with good morals. Ad# 5127

VERY ACTIVE
Roman Catholic SWM, 36, bubbly, easygoing, attends Christian activities, enjoys dining out, dancing, travel, seeks Catholic SM, N/S, with good morals. Ad# 5127

VERY ACTIVE
Roman Catholic SWM, 36, bubbly, easygoing, attends Christian activities, enjoys dining out, dancing, travel, seeks Catholic SM, N/S, with good morals. Ad# 5127

VERY ACTIVE
Roman Catholic SWM, 36, bubbly, easygoing, attends Christian activities, enjoys dining out, dancing, travel, seeks Catholic SM, N/S, with good morals. Ad# 5127

VERY ACTIVE
Roman Catholic SWM, 36, bubbly, easygoing, attends Christian activities, enjoys dining out, dancing, travel, seeks Catholic SM, N/S, with good morals. Ad# 5127

To listen to area singles describe themselves or to respond to ads, Call **1-900-933-1118**

ONLY \$1.98 per minute. Charges will appear on your monthly telephone bill. You must be 18 years of age or older and have a touchtone phone to use this service. Service provided by Direct Response Marketing, Inc. 2451 Werthe Drive, Williamsville, NY 14221

CONSTANTLY ON THE GO!
Cheerful SWF, 71, N/S, social drinker, enjoys exercising, concerts, travel, volunteering, art, seeks Episcopal SM with common interests. Ad# 1250

MARRIAGE-MINDED
Upbeat, humorous SM, 33, can be serious, smoker, enjoys golf, fishing, hunting, camping, seeks kind-hearted SM, for serious relationship. Ad# 3690

GOES TO CHURCH
Bubbly SWM, 38, happy, easygoing, enjoys outdoor sports, hockey, seeks spirited, honest, religious SM. Ad# 6589

BELIEVES IN GOD
SWM, 21, Catholic, black hair, brown eyes, nice, enjoys swimming, reading, cars, seeks loving, caring, blue-eyed blonde SM. Ad# 5381

HAS SERIOUS SIDES
Protestant SWF, 33, sensitive, sincere, fun-loving, attends Christian activities, enjoys biking, writing poetry, seeks sincere, honest, sensitive SM. Ad# 6433

SHARE A DAY
Outgoing SWF, 27, 5'9", 175lbs, handsome, enjoys rollerblading, weightlifting, church, seeking fun-loving, fit SM, 22-31, to share nice times with. Ad# 4227

PICK UP THE PHONE
Patient SWF, 51, calm, easygoing, honest, enjoys dancing, seeks SM, 5'5"-5'9", who likes to dance. Ad# 6521

WEEKEND GETAWAY
Catholic SWM, 36, 6', 180lbs, fun-loving, sincere, enjoys the theater, ballroom, romance, travel, seeks marriage-minded, slim, trim, physically fit SM. Ad# 9676

EXTROVERTED
Catholic SWM, 39, self-confident, attends Christian events, enjoys photography, computer software, seeks sincere, trustworthy, intelligent SM. Ad# 4321

LOVES CHILDREN
Catholic SWF, 21, attends Christian activities, enjoys martial arts, woodworking, reading, dancing, seeks church-going SM, with true faith. Ad# 1356

LIKES ANTIQUES
Catholic SWM, 45, easygoing, kind-hearted, attends Christian activities, enjoys woodworking, biking, seeks honest, faithful SM, with integrity. Ad# 1967

ENJOYS COMEDY CLUBS
Lutheran SWF, 25, professional, easygoing, fun-loving, hobbies are church, weightlifting, billiards, seeks honest, good-humored SM, cute looks a plus. Ad# 4560

CAN WE TALK?
Catholic SWF, 27, enjoys sports, music, dining out, dancing, seeks sincere, loving, caring, honest SM. Ad# 5228

BOO BOO BEAR
Catholic SWF, 42, 6', 160lbs, warm, thoughtful, romantic, enjoys skiing, the ballet, the theater, seeks slim, trim, intelligent, romantic, sincere SM. Ad# 3038

ENJOYS LIFE
SWM, 35, N/S, non-drinker, enjoys outdoor activities, seeking honest, open-minded SM. Ad# 2737

DIVERSE LIFESTYLE
Easygoing, Catholic SWF, 35, enjoys plays, theatre, sports, seeking SM, who enjoys similar interests for friendship possible relationship. Ad# 9966

I'M SENSIBLE
Truthful, Catholic SWF, 28, enjoys movies, dining in & out, rollerblading, snow skiing, walks, biking, swimming, seeks independent, happy SM. Ad# 8970

OPEN TO ALL RELIGIONS
Romantic SWF, 40, thoughtful, even-tempered, enjoys traveling to Northern Michigan, comforting times, seeks slim, trim, petite, loving, loyal SM. Ad# 7777

HOUSE HUSBAND
SBF, 36, hard-working, outgoing, dancing, reading, playing sports, seeking loving, devoted, caring SM. Ad# 3040

CAN BE SERIOUS
Catholic SWM, 28, fun, enjoys fishing, hunting, staying fit, seeks honest, articulate SM, who is goal-oriented. Ad# 4426

CHURCHGOER
Catholic SWF, 40, curious, enjoys biking, walks, jogging, music, movies, reading, thinking, friends, family, seeking fit, trim, humorous, kind, articulate SM, willing to share her life with another. Ad# 4141

LIKES TO GET OUT
Religious SWF, 39, outgoing, attends Christian activities, enjoys travel, walks, quiet times, seeks honest, faithful, articulate SM. Ad# 8273

HOLD THAT THOUGHT
Catholic SWM, 26, open-minded, good-humored, hobbies include boating, fishing, hockey, the outdoors, seeks open-minded SM, to share good times. Ad# 4297

BELIEVES IN GOD
SAM, 42, humorous, easygoing, intelligent, enjoys quiet evenings, cooking, seeks educated, affectionate SM. Ad# 9654

ENERGETIC
Funny SWM, 24, Catholic, hobbies include art, brushing, movies, traveling, dining out, seeking honest, caring SM. Ad# 7733

THOUGHTFUL
SWM, 40, Catholic, sincere, romantic, likes the outdoors, athletic, seeks intelligent, honest, family oriented, slim, fit, sincere SM for long-term relationship. Ad# 4444

LIVE ME A CHANCE
Catholic SWM, 19, romantic, enjoys sports activities, car races, track meets, seeking understanding, caring, good-looking SM. Ad# 1196

LOVES THE LORD!
Catholic SWF, 35, easygoing, humorous, enjoys sports, movies, school, seeks sensitive, intelligent SM. Ad# 1966

SEEKS HEALTHY TYPE
Lutheran SWF, 20, funny, shy, intelligent, enjoys tennis, golf, weightlifting, seeks kind, organized, physically fit SM. Ad# 9166

HAS SERIOUS SIDES
Protestant SWF, 46, positive, upbeat, nice smile, enjoys golf, the outdoors, college football, seeks open, honest, articulate, good-hearted SM. Ad# 1459

LIKES DOING EVERYTHING
Warm, kind, sensitive SWF, 37, Catholic, enjoys Christian concerts, baseball, movies, shooting, pool, walks with kids, seeks kind, warm, sensitive SM. Ad# 5858

LET'S CHAT
Protestant SWF, 57, easygoing, likeable, enjoys general outdoors, religion, seeks nice, pleasant, wholesome SM, to share thoughts & interests with. Ad# 3299

SERIOUS CATHOLIC
Shy, impulsive, competitive SWM, 48, professional, enjoys animals, jogging, gardening, sailing, canoeing, computers, seeks moral, non-drinking, N/S SM. Ad# 4546

GOOD LISTENER
Baptist SWF, 25, outgoing, spontaneous, attends Christian activities, enjoys cooking, baking, basketball, seeks smart, spontaneous, up-front SM. Ad# 1971

SWEETNESS FOLLOWS
SBM, 33, fun-loving, yet serious, enjoys reading, writing, Christian activities, politics, spectator sports, seeks spiritual, family-oriented, intelligent SM. Ad# 7876

COMMON INTERESTS?
Outgoing, easy to get along with SWM, 38, Catholic, enjoys car, camp, biking, reading, movies, working out, seeks good-humored SM. Ad# 1977

LIKES HAVING FUN
Catholic SWM, 20, outgoing, enjoys computers, drawing, cars, seeks caring, funny, outgoing SM. Ad# 7566

BIG ON LIFE
SWM, 26, Catholic, funny, likes dining out, dancing, socializing, seeks loving, caring SM, who will spend time with him. Ad# 3019

RELIGION GUIDES MY LIFE
Sensitive, caring SWF, 35, Lutheran, enjoys time with his kids, movies, dining out, ice-skating, seeks talkative, honest SM. Ad# 7034

GOOD ATTITUDE
SWF, 51, calm, easygoing, honest, attends Christian activities, enjoys dancing, seeks slender SM. Ad# 1256

VOI L'INTER
SWM, 43, Catholic, kind, hardworking, caring, likes astronomy, the outdoors, nature, seeks honest, kind-hearted, loving SM. Ad# 2677

DON'T PLAY GAMES
Affectionate SWF, 40, easygoing, humorous, enjoys fishing, hunting, golf, evenings, seeks down-to-earth, romantic SM. Ad# 1112

QUITE AT FIRST
Religious SWF, 40, positive, attends Christian activities, enjoys aquatics, pets, working on house, seeks caring, affectionate, honest SM. Ad# 4099

HEART OF GOLD
Spiritual, independent SWM, 34, enjoys gospel music, dining out, shopping, renting movies, seeks gentle, down-to-earth, loving SM. Ad# 3331

DINER FOR TWO
Methodist SWF, 43, brown eyes, loving, sensitive, enjoys bowling, movies, concerts, dinner for two, seeks loving, spontaneous, independent SM. Ad# 4551

VARIOUS INTERESTS
Jewish SWF, 49, seeking vibrant, intelligent, caring, loving, warm, personable SM, for companionship. Ad# 7098

FIND OUT MORE
Loving, caring SWF, 26, Catholic, student, enjoys hockey, coaching, seeks very honest, cute, outgoing, easy to get along with SM. Ad# 3441

LIFTING PERSONALITY
Catholic SWM, 30, caring, member of charity organizations, enjoys flea markets, auctions, jelt, juggling, seeks spontaneous, lively SM. Ad# 4593

WITTY CATHOLIC
SWF, 53, enjoys volunteer work, children, cooking, dancing, seeking caring, creative, exciting, communicative SM. Ad# 3653

UP FOR A CHALLENGE?
Well-rounded SWCM, 40, enjoys daily exercise, reading, the Bible, theater, cross-country skiing, seeks caring, empathetic, communicative SM. Ad# 3638

SPOILS HIS GAL
Baptist SWM, 39, outgoing, enjoys basketball, shooting, pool, bowling, movies, seeks witty, caring SM, for relationship. Ad# 4360

LIKES DIFFERENT THINGS
SWM, 52, easygoing, fun-loving, hobbies are cars, pool, movies, biking, seeks understanding, energetic SM. Ad# 3438

ENJOYS LIFE
SWF, 50, easygoing, good sense of humor, likes the outdoors, flea markets, dining out, doesn't dance, seeks honest SM with similar interests. Ad# 7818

LET'S HAVE A PICNIC!
DWM, 39, 5'8", husky build, brown hair, hazel eyes, not into bars, N/S, light drinker, likes pool, bowling, walks, seeks SM with similar interests. Ad# 4712

GOOD COOK & PLEASANT
DBM, 48, 5'11", 206lbs, fit, active, professional, enjoys outdoor activities conversation, seeking SM, 35-53, small-medium, intelligent, neat SM. Ad# 4297

BOWLER
DWM, 54, 6', brown hair, blue eyes, enjoys cooking, gardening, indoor sports, seeks SM. Ad# 985

LOOKING FOR FRIENDSHIP
DWM, 44, trustworthy, hardworking, self-employed, down-to-earth, seeks friendship with SM, for easy going SM. Ad# 5702

ARE WE COMPATIBLE?
DWM, 59, 5'11", 175lbs, gray hair, self-employed, N/S, enjoys quiet times, conversation, movies, plays, dining out, walking in parks, seeking honest, caring, faithful SM, similar interests. Ad# 5225

SPEND TIME WITH ME
SWM, 28, 6'3", 195lbs, brown hair/eyes, enjoys hiking, sports, movies, theater, seeks SCWF, to share quality time with. Ad# 7412

SIMPLE THINGS IN LIFE
DWM, 38, 6', 160lbs, N/S, seeking attractive, N/S, honest, sincere D/SF, 27-40, for friendship, companionship, hopefully leading to a long-term relationship. Ad# 1162

GET IN TOUCH
Northern Italian SWM, 36, 5'10", 175lbs, blond hair, blue eyes, Catholic, N/S, social drinker, likes sports, water sports, carnivals, festivals, Vegas Night, dancing, seeks SM. Ad# 8702

DOWN-TO-EARTH
SWM, 36, 6'3", 215lbs, physically fit, attractive, easygoing, enjoys movies, sunbathing, romance, concerts, seeking outgoing, faithful, easygoing SM. Ad# 2315

NO GAMES
DW, 29, 6'2", blond hair, blue eyes, educated, employed, enjoys sun, dining out, walking, holding hands, sunsets, conversations, seeking loving SM. Ad# 1717

ACTIVE GUY
SWM, 51, educated, employed, enjoys skiing, sports, biking, working out, music, theatre, dining out, cooking, seeking SM, with similar interests. Ad# 9034

RECIPE COLLECTOR
SBM, 55, well-educated, loves reading, sports, cooking, swimming, exercising, biking, seeking N/S, casual drinker, open-minded SM, good conversationalist. Ad# 6475

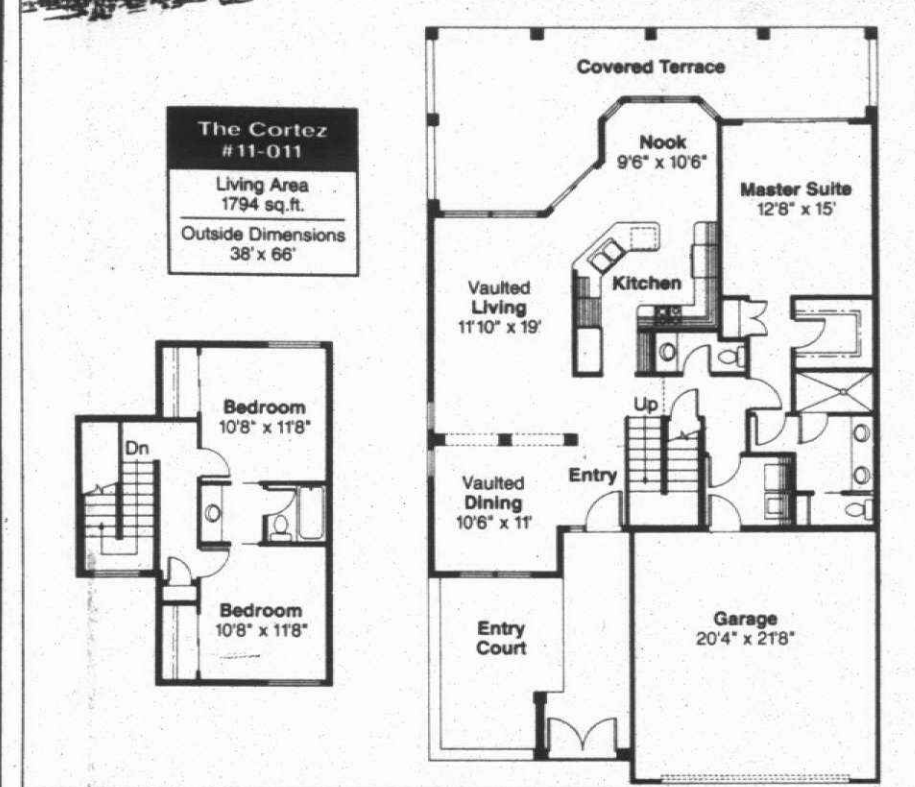
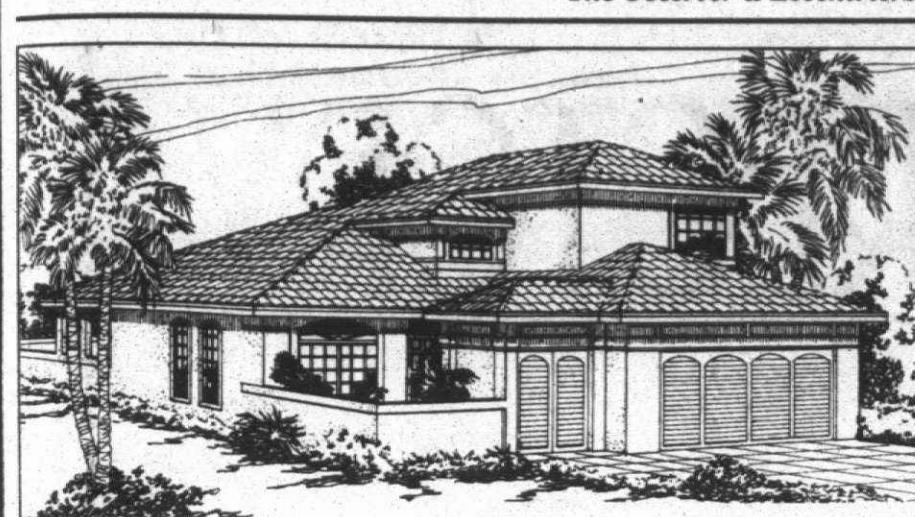

CLARKSTON
Discover BRIDGE VALLEY

Grand Opening Phase II
Immediate Occupancy
Wethersfield
Beautiful and original Condo designs!

2 and 3 bedrooms
1st floor master suite

NEW HOME DIRECTORY

1 MUST SEE! HILLTOP ESTATES
Single family homes from the \$290's. Estate size lots with wooded walk-outs.
- Call for directions -
(810) 375-1654 or 375-1051

2 FOREST CREEK
PULTE MASTER BUILDER
Eddies Rd., Off of Joy, West of John Hix
From the High \$160's
(313) 453-1700

3 CREEKNIDE VILLAGE OF ROCHESTER
PULTE MASTER BUILDER
Northeast corner of Dequindre and 25 Mile Road
From the mid \$220's
(810) 608-2800

4 WYNGATE OF CLARKSTON
PULTE MASTER BUILDER
Clarkston Road, West of Baldwin
From the \$280's
(810) 620-6300

5 PLUMRIDGE LANE
CITY OF SOUTHFIELD
3 bedroom, 2 full baths, 1st floor laundry, fireplace, 2 car garage, wooded lot - \$139,900.
KIMRON CONSTRUCTION, INC.
(810) 478-5040

6 CARROLL FARMS SUBDIVISION
Farmington Hills
Located on 9 Mile between Drake & Halsted
Starting at \$279,900
Tringale Development
(810) 473-1919

7 Arbor Park
Single Family Homes
Farmington Hills Schools
From Low \$200's
On 10 Mile, W. of Inkster
(810) 476-7561

8 The Lagoons of West Bloomfield
IRVINE
Prices start at \$230's
Hours: Open 12-6; Closed Thurs.
On Pontiac Trail between Green Lake & Halsted
(810) 661-5000

9 Fox Chase
Presented by IRVINE
Prices starting at \$180's
Open 12-6; Closed Thursday
On White Lake Rd., East of Ormrod & 3 Miles N. of Highland (M-50)
(810) 689-1133

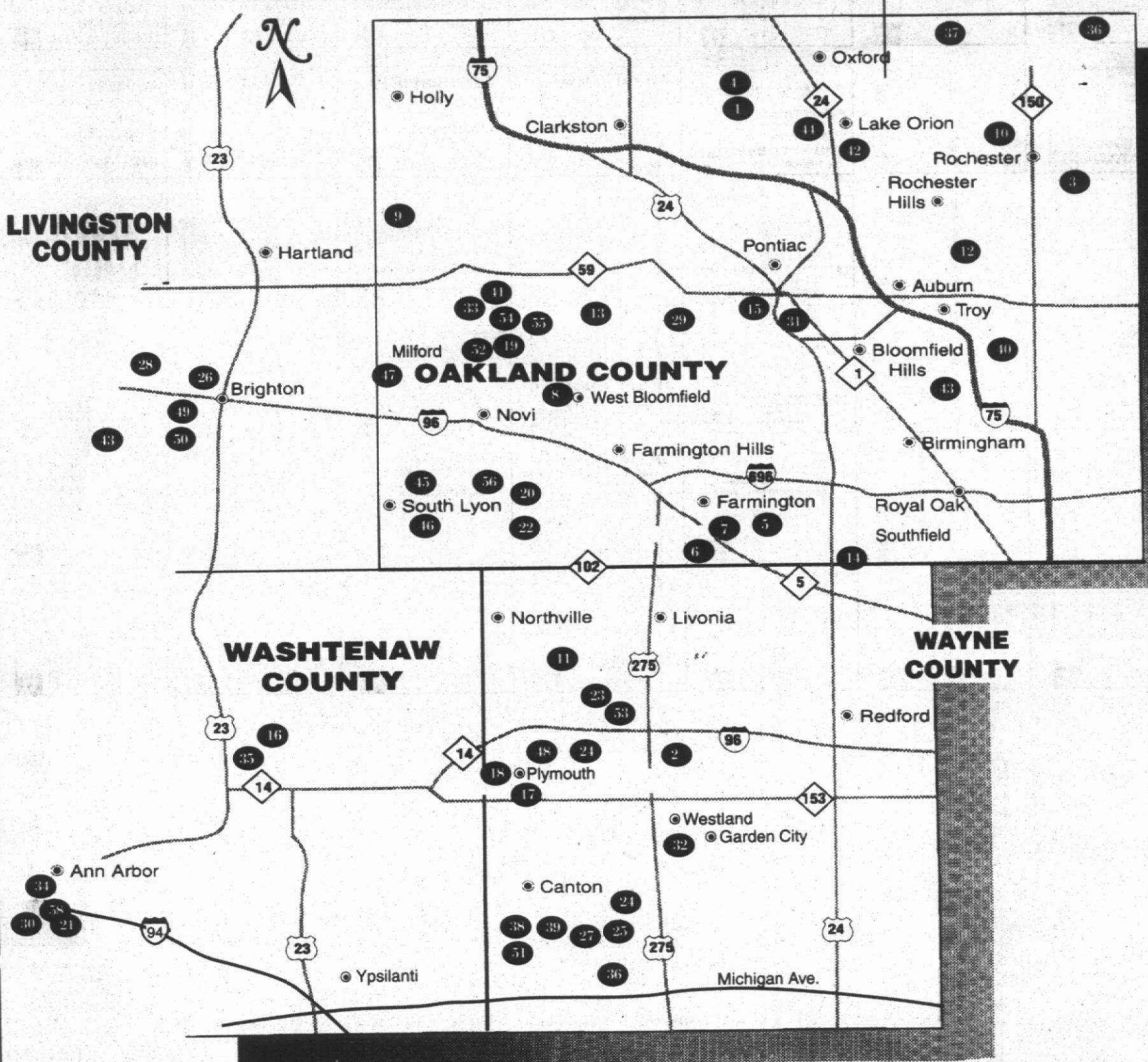

10 Knottwood Pines West
IRVINE
Preconstruction Pricing Starting at the \$450's
Open 1-6 Fri, Sat. & Sun.
On the W. side of Rochester Rd.
3 Miles N. of University Dr.
(810) 606-2800

11 Woods of Edenderry
\$405,000 - \$1,000,000
North off 6 Mile between Sheldon & Beck
Featuring Cambridge Homes, Inc.
Open 12-6 Daily
(313) 348-3800

12 Fairgrove Manor
Fairview Builders
\$192,900
Between Adams & Crooks,
S. of Auburn Rd.
(810) 852-6080

13 51 Willow Woods
\$290's
"Hurry, 5 left"
Orchard Lake Rd. to Commerce,
N. on Hiller, left on Willow
(810) 360-2583

14 Condominium 5000 Town Center
• 1-2-3 Bedroom
• Multiple baths
From \$70's to \$190's
See our "ad in Classified Section"
(810) 351-4663

15 Harbor Pointe on the Lake
Detached Condominiums
From the \$190's
E. off Cass Lake Rd. and
Cass Elizabeth Rd.
(810) 7387233

16 Hidden Creek
PULTE MASTER BUILDER
9 Mile Road, East of Dixboro
From the \$180's
(810) 437-7676

17 Bonadeo Builders Ridgewood West
Starting at \$229,900
E. of Ridge Rd.,
S. of Ann Arbor Rd.
313-455-4009

18 Bonadeo Builders Heather Hills
Starting at \$329,900
313-207-8611
W. of Beck Rd.,
S. of N. Territorial Rd.

19 Multi Building Co. Inc. and Babcock Development Co. present Beacon Hill Golf & Country Club Community
Open Daily Noon-6; Closed Th. F
See Dot on Map for Location

20 Lopiccolo Homes & Multi Building Co. Inc. present WINDRIDGE PLACE OF NOVI
From the \$270's
Open Daily M-Sun. Noon-6 PM
Closed Thursday
(810) 305-8400
On 10 Mile between Beck & Taft in Novi

21 Multi Building Co. Inc. presents HAWTHORNE RIDGE
From \$179,900
Open M-F 1-6 PM
Sat./Sun Noon-6 PM
(313) 668-6300
On Ann Arbor Saline Rd.
S. of I-94 in Ann Arbor

22 Lopiccolo Homes & Multi Building Co. Inc. presents ROYAL CROWN ESTATES VI
From the \$240's
Open M-Sun Noon-6 PM
Closed Thursday
(810) 305-8400
On 9 Mile between Beck & Taft in Novi

23 Lopiccolo Homes presents PARKSTONE
Price: From the \$300's
Phone: (810) 380-6070
Location: N off 6 Mile, W of Haggerty

24 Village Cove of Plymouth
presented by Lopiccolo Homes
22 Single Family Homes
Wooded and Walkout Lots
From the \$220's
Located E. of Hines Dr., N. of Wilcox
313-455-4320

25 Lopiccolo Homes & Multi Building Co. Inc. presents PHEASANT WOODS
Price: From the \$180's
Phone: (313) 397-0285
Location: On Lilley, S. of Cherry N. of Palmer

26 HiddenPonds
presented by IRVINE
Prices starting at the \$280's
Open 12-6 Daily!
On Hacker just 2 miles N. of Grand River; I-96, (exit 145)

27 Rolling Oaks
presented by IRVINE
Prices starting at the \$160's
Open 12-6; Closed Thursday
On Byron Rd.
3/4 mile N. of Grand River; I-96 (exit 137)

28 LAKE SHORE POINTE Lakefront Community
Walking trails, nature sanctuary, Community park
From the \$160's
Delcor Homes 517-545-2280

29 Lake Forest Village
Wooded Homesites and Mature Trees. Community park.
on Pontiac Lake Rd. between Highland & Regent Rds.
From the \$140's
Delcor Homes 810-498-4888

30 Country French Estates
COMING SOON!
Wooded homesites and community park, from Regent Schools.
Located on Zeeb Road on S.W. corner of Zeeb and Park Roads in S.W. Twp.
From the \$170's
Delcor Homes 810-498-1234

31 The Palms
in the Village of Crystal Lakes
Oakland County's Best Golf Course Home Value
From \$109,900
810-338-0303

32 MUIRFIELD ESTATES
on Glenwood between Newburgh & Hix
Preconstruction Pricing Starting at \$159,900
• Single Family Homes
• Treed Lots
(313) 641-0600

33 Silverman Homes The Preserve Commerce Top.
from the \$190's
On Commerce Rd. between Bogle Lk. & Carey Rds.
810-360-4652

34 Silverman Homes Boulder Ridge Ann Arbor
from the \$170's
On Waters Rd., W. of Ann Arbor-Saline Rd.
313-213-2700

35 SHADOWOOD FARM
A Unique Golf Course Community
South Lyon Schools
Homes Priced from Mid \$250's
Six Mile Rd. East of U.S. 23
(313) 449-7653

36 WOODCREEK of Canton
presented by Luma Building Co.
Starting at \$224,900
Wooded Lots
Plymouth/Canton Schools
Open 1-6; Closed on Thursday
313-397-1714

37 The Crossings
Presented by ROBERTSON BROTHERS
Oakland Township on Adams Rd.
N. of Silver Bell Rd.
From \$180,000 to \$200,000
From the \$140's
810-340-8920

38 The Links
Presented by ROBERTSON BROTHERS
Canton Township Condominiums
Off Summit Blvd. S. of Cherry Hill
From \$170,000
313-844-7201

39 Pinewood
Presented by ROBERTSON BROTHERS
Canton Township
Off Beck Road
S. of Cherry Hill
From \$240,000
313-495-1577

40 The Glens of Carlson Park
Presented by ROBERTSON BROTHERS
Located on the Southside of Long Lake Rd., E. of I-75
From the low \$220's
810-619-0992

41 Northridge Preserve
JAC Construction Company
Commerce Township
from the low \$190's
810-684-8609

42 Silverman Homes Waldon Park Orion
from the \$190's
On Waldon Rd., 1 mile W. of Lapeer Rd.
810-393-2129

43 Summer Park
presented by HomeTown Realities
Ranch Condos - Village of Hamburg
Starting at \$118,900
(810) 486-0006

44 Silverman Homes Glens of Indianwood Orion
from the \$190's
On Joslyn Rd.,
4 miles N. of I-75
810-814-8724

45 Silverman Homes Trotters Pointe S. Lyon
from the \$190's
On Pontiac Trail & 11 mile, 2 miles S. of 96
810-486-4979

46 Silverman Homes Oak Creek Village S. Lyon
from the \$170's
On 9 Mile,
E. of Pontiac Trail
810-437-4452

47 Grand Opening HERITAGE HILL
Village of Milford
Priced from \$249,900
Off Milford Rd., 4 miles N. of I-96, at Windy Way
(810) 684-3436
Greenwood Parkers

48 OLAN CUSTOM HOMES IN ROLLING OAKS OF PLYMOUTH
Come see the quality everyone is talking about!
Complete at \$319,900
Just West of Beck on N. Territorial
(313) 455-5035 or (313) 813-4224

49 ROLLING OAKS OF PLYMOUTH
There's no place like home
Pool, cabanas, pond, & sidewalk
Single Family \$289,900
N. Territorial, 1/4 mile W. of Beck
Models Open 12-6 (313) 207-5850
Gerald Reux Homes

49 NORTHSHORE Lakefront Community
Nature Trails, Wooded Sites.
From the Low \$200,000's
R. Godair Builders, Inc.
(810) 227-6060
or (810) 229-2913

50 WHISPERING PINES
Master Planned Golf Community
Fairway & Golf Course Sites
From the mid \$200,000's
R. Godair Builders, Inc.
(810) 227-6060

51 CANTON
LBB Homes, Inc.
• 7 floor plans to choose from
• 2,900 sq. ft. and up
• Customizing Available
W. off Beck, S. of Cherry Hill
Open 1-6 p.m.
(313) 844-5500

52 Park Ridge South
Deep Unspoiled Woodlands in West Bloomfield
From the mid 300's
Cohen Associates, Inc.
(810) 969-1070

53 Brookstone Village
Magnificent Wooded Site in Northville
From the \$690's
Cohen Associates, Inc.
(313) 420-1146

54 Hillsborough
2200 sq. ft. about 1/2 mile out!
Quiet City of Whims
Visit our Sales Office at Loom Lake Woods
From the \$200's
Cohen Associates, Inc.
(810) 960-0770

55 Loom Lake Woods All Sports Lake
New Model Plans Now Available
From the low \$240's
Cohen Associates, Inc.
810-960-0770

56 Westmont Village
Novi Schools
Spec Homes Available
From the \$270's
Cohen Associates, Inc.
810-347-7855

57 Meadowlands
New Ann Arbor Community
Ball fields, tennis courts, playground
Hurry for best deals!
From the \$220's
Cohen Associates, Inc.
(313) 213-7727

58 Woodcreek
Backs up to Arborland Mall
New Sub. New Plans
Great Location, Unbelievable Pricing
Cohen Associates, Inc.
From the \$240's
Sales Office at Meadowlands
(313) 213-7727

Check This Page Each Week For The Latest In New Housing Developments.

Real Estate Ad Index

CLASSIFICATION	NUMBER
Real Estate For Sale	300-398
Homes For Sale By City	304-348
Homes For Sale By County	352-357
Misc. Real Estate	358-388
Commercial/Industrial	390-398
Real Estate For Rent	400-444

HOME SEEKER'S CHECK LIST

- ✓ SELLER DISCLOSURE STATEMENT (REQUIRED BY LAW)
- ✓ LEAD DISCLOSURE STATEMENT (REQUIRED BY LAW)
- ✓ HOUSE SPEC SUMMARY SHEET (ROOM DIMENSIONS, ETC.)
- ✓ SCHOOL DISTRICT SERVICING NEIGHBORHOOD (WHERE EXACTLY ARE BUILDINGS, BUS PICK-UP)
- ✓ AGE OF MAJOR MECHANICAL/STRUCTURAL COMPONENTS (FURNACE, HOT WATER HEATER, SHINGLES, ETC.)
- ✓ APPLIANCES INCLUDED?
- ✓ PROPERTY TAXES (BASED ON SELLING PRICE, NOT CURRENT RECORDS)
- ✓ MUNICIPAL SERVICES PROVIDED (TRASH COLLECTION, LEAF PICK-UP, SNOW REMOVAL, LIBRARY)
- ✓ CONDITION OF NEIGHBORING PROPERTIES

lets you view property listings on your home computer!
REALnet is the address used by Observer & Eccentric advertisers.

Access REALnet at
<http://oeonline.com/REALnet.html>
 To order Observer & Eccentric On-Line! call 313-953-2266

REAL ESTATE

SUNDAY, FEBRUARY 16, 1997 • PAGE 1 SECTION G



Spectacular luxury ranch features walkout, pool



In-town colonial has convenience and style

3660 Wabek Lk. Drive W. Bloomfield Township Century 21 Town & Country \$875,900

Looking for a spectacular ranch in one of the most prestigious areas within the Bloomfield Hills School District? This is single level luxury living with a fabulous first floor master bedroom suite but with the space of a completely finished, walkout lower level. The house has 8850 square feet of luxury living space. An indoor pool with complete security system and a ventilation system that eliminates any humidity from the rest of the house provides for special entertaining. A long circular drive leads to the entry where you enter a gated courtyard and then a 60-foot foyer. The foyer opens to the living room, family room, dining room and kitchen and leads to the bedroom wing. The living room has a custom fireplace, recessed lighting and picture window views of the rear wooded area. The kitchen and breakfast room

are loaded with great features including custom cabinetry, a large island and an additional buffet in the breakfast room. There is access to the elevated deck which overlooks the yard. Across from the kitchen is the family room with recessed lighting, fireplace and custom bookshelves. The master bedroom suite has a walk-in closet, private study, fabulous bath suite with oval tub and separate shower, dual vanities and custom woodwork. The two children's rooms share a bath suite with step up marble stepping tub and separate shower stall. The lower level is completely finished with a walkout from a second family room. Highlights include a fireplace, wet bar, recessed lighting and a doorwall to the lower level patio. To the left of the family room is the full-size inground pool and a second complete kitchen. To the right of the family room are three additional children's bedrooms and two complete bathrooms. For information, contact Sandy Norman at 810-642-8100. Open today, 1-4 p.m.

731 S. Chester Birmingham (North of Lincoln, east of Southfield) Coldwell Banker Schweitzer \$399,900

Move right in and enjoy this in-town Birmingham colonial. Just steps from the Community House, the park and downtown shopping district, this three bedroom brick colonial is the perfect alternative for a carefree lifestyle. Built in 1925, but totally renovated in 1995, this home features three bedrooms, two full and one half bath, living room with natural fireplace, dining area and family room with adjoining kitchen. The focus of the house is the kitchen/family room area. The white raised panel kitchen cupboards offer abundant storage. The kitchen also features an island, lighted display cupboards and ample counter space. Enjoy the view of the newly landscaped yard from the adjoining family

room. Lounge on the large new deck off the family room. The entire first floor and stairway feature exposed hardwood floors in a natural finish. The master bedroom boasts a cathedral ceiling, his and her walk-in closets and lots of natural light. The spacious master bath also has dual sinks and two closets which could accommodate a washer and dryer. The home has 2,000 square feet on the first and second levels. The basement is partitioned and offers a recreation area with a fireplace and two large daylight windows. There is an additional workshop room and laundry area. This antique oversized porcelain sink is a showpiece. Additional storage and shelving is a bonus. The electrical, copper plumbing and roofing have been updated. There is a two car detached garage with stairs to a loft area with windows. This would be great for a studio. For information contact Matt Wojcik, 810-268-1000. Open today 1-4 p.m.

303 Open Houses
 BEVERLY HILLS - Open Sun 2-5. 30576 Lindshire, Georgetown Sub. W. of Lahser, S. of 134th. 4 bedroom, 2 1/2 bath executive colonial. Family room, fireplace, 1st floor laundry, brick walkout. Priced for quick sale. \$269,000. 810-645-1913

303 Open Houses
 CANTON - OPEN Sat & Sun, 1-4pm. Newly built 4 bedrooms, 2.5 baths. Paver/Canton Center Rd. in Glen. 45124 Weymouth Dr. \$244,900. (313) 398-5087

Quality Custom Homes By Godair Builders
 Stunning Ranch, 1 1/2 & 2 Story Homes. Build Your Custom Dream Home - Summer 1997 Occupancy. Reserve Your Site Today!

Hickory Hills
 Parklike Community
 • Private Sites
 • Distinctive & Tranquill
 • Close To Howell
 • Close To I-96 Freeway
 Prices Starting At \$139,900. (Including Lots)

Northshore
 Lakefront Community
 • Estate Size Lakefront Or Lake Access Sites
 • All Sports Lake
 • Close To Brighton
 Prices Starting At Low \$200,000's (Including Lots)

Cranberry Creek
 Countryside Community
 • 1 Acre Sites
 • Many Walkout Sites
 • Close To US-23
 Prices Starting At \$189,900. (Including Lots)

Whispering Pines Golf Club
 Golf Course Community
 • Estate Size Sites
 • Close To Shopping
 • Close To Club House
 Prices Starting At Mid \$200,000's (Including Lots)

From The C-P Team
 RESIDENTIAL
FARMINGTON HILLS: 3 Bedroom Colonial on 3.25 Acres of country living in the city. Hurry! Home Warranty. \$245,900
BUSINESS OPPORTUNITIES
HOWELL: Adult Foster Care Home - Licensed for 6. Call for details. Reduced to \$249,900.
SOUTHEASTERN MI: 18 Hole Championship Golf Course with buildable acreage & home. Call for details \$2,500,000.

Century 21
 Brighton Towne Co.
 (810) 229-2913 Ask For Lee Mason

"NEW" LISTINGS From REAL ESTATE ONE

I WANT A FIREPLACE REDFORD
 You got it! Sharp Ranch with fireplace in Great room, back-lit hearth. Newer carpet, updated kitchen, ceramic foyer and bath, garage, multi-tier deck and more.
\$65,900 M 24345

CONDO LIVING AT ITS FINEST FARMINGTON HILLS
 Affordable & maintenance-free! Upper two bedrooms unit in small complex with pool & picnic area. Balcony overlooks a park-like setting.
\$53,900 E 28462

WOODED LOT! WESTLAND
 Brick Townhouse - enjoy the private, wooded backyard from your glassed-in porch! Two bedrooms, 1.5 baths, finished basement, private glassed-in porch also off master bedroom.
\$79,900 C 38019

COZY FOR A COUPLE LIVONIA
 Exceptionally well-maintained home. New carpet, fresh paint, neutral decor. Ready to move right in. Three bedrooms, large lot, garage with electric. Make an offer today.
\$72,900 S 20212

PRIVATE, PEACEFUL, PERFECT LIVONIA
 Hurry... hurry before it's too late. Attractive Colonial, 2200 square feet, three huge bedrooms, two full baths, three car garage, & located on 3/4 acre treed lot.
\$149,900 S 16707

EARN WHAT YOU'RE WORTH! Sell Real Estate and be in Control.
 Excellent training available with Real Estate One. Call 313-261-0700

For more information please call...
(313) 261-0700

303 Open Houses
 BRIGHTON - OPEN SUN, FEB 16, 1-4pm. 2596 Harvest Hill. Look no further! 1.2 acres & 6 year old beautiful ranch. First floor laundry room, 3 bedrooms, 2 full baths, master suite with sitting rm. & huge walk in closet. Living rm. with fireplace, dining rm. with built-ins. Refined hardwood floors thruout, partially finished basement with new berber carpeting, glass block windows, waterpooled in 1996, new central air, tons of storage, private fenced yard, brick vinyl exterior. \$210,000. 1272 Villa. 810-646-2665

303 Open Houses
 FENTON AREA - OPEN HOUSE, 1-4. Stunning home in Chateaux Dulac gated community. 3 bedrooms, 3 baths, lower level walk-out, 2 stone fireplaces, windows galore, overlooking pond, pool & tennis court. Sunroom off master suite. Private dock on all sports Silver Lake. \$5000 below appraisal. Call Mitza with Tremaine Real Estate. 810-629-0687

303 Open Houses
 FENTON - OPEN SUN, 1-4. Lake Shannon, 7433 Parkwood, 100 ft. on all sports lake, 3 bedrooms, finished lower level walk-out, \$299,900. Call Berneda Fredericka. 810-717-1500. Tremaine Real Estate

303 Open Houses
 LAKEFRONT near Brighton. Open floor plan, 3 bedrooms, fireplace, patio, beautiful views, all sports Lake Charming. Convenient to Grand River Ave & I-96. \$189,900. Won't last long. Open Sun, 12-5. 517-546-8680

303 Open Houses
 LIVONIA - brick ranch, 3 bedrooms, 1.5 baths, fireplace, attached garage, acre lot, full basement, central air, owner. \$176,000. (810) 442-9109

303 Open Houses
 Hartland Schools - OPEN SUN, FEB 16, 1-4PM. A HEART THROB! - immaculate 3 bedroom 2 bath ranch with pretty kitchen, dining area, new windows, fireplace, windows galore, overlooking pond, pool & tennis court. Sunroom off master suite. Private dock on all sports Silver Lake. \$5000 below appraisal. Call Mitza with Tremaine Real Estate. 810-629-0687

303 Open Houses
 Hartland Schools - OPEN SUN, FEB 16, 1-4PM. BE MINE! - That's what you'll say when you see this spacious home. Motivated sellers desire your immediate attention to this sharp 3 bedroom 2 bath ranch. Neutral decor throughout. French door to large deck. Full basement. Great 2 car garage. \$159,900. Quick occupancy! Take Tipico Lake Rd. N. of M-59 follow open signs to 589 Tipico Lake Rd.

303 Open Houses
 Linden Schools - OPEN SUN, FEB 16, 1-4PM. LOVE IS - beauty, comfort and convenience. It's all here in this beautiful 2000 sq. ft. 3 bedroom 2 1/2 bath 1 1/2 story home situated on large lot with great room w/fireplace, 1st floor den & laundry, large kitchen w/ island & breakfast area. Formal dining room, full basement and 2 car garage. Excellent access within approximately 4 miles to US-23 for commuters! \$169,900. Lake Owen Rd. W. of US-23 to S. on Linden Rd. to W. on Lobdell Rd. then follow open signs to 7159 Lobdell Rd.

303 Open Houses
 ENGLAND REAL ESTATE (810) 474-4530

303 Open Houses
 HUNTINGTON WOODS - OPEN SUNDAY 1-4. 13160 BORGMAN. FABULOUS - Beautifully decorated - 3 bedrooms, 2 1/2 baths, plus family room. New white kitchen, finished basement, great yard, 2 1/2 car garage, air conditioning. Move right in. \$195,900.

303 Open Houses
 FOR INFORMATION ON UPCOMING LISTINGS CALL: Jane Solomon Chamberlain Realtors Office: 810-647-6400 ext. 736 Residence: 810-545-2692

303 Open Houses
 LATHRUP VILLAGE - OPEN SUNDAY 2-5. Attractive 3 bedroom ranch located in Lathrup Village. 1800 Sq. ft. of exceptional living. Newer windows throughout home. Lovely finished basement with wet bar, 2 fireplaces, and walkout to patio. 14 x 15 Florida room, with separate gas heater. Extra large kitchen with table space. Come see it! 27035 Meadowbrook Way. \$175,000.

303 Open Houses
 DERRICK BROWN ReMax Executive Properties (810) 737-6800

303 Open Houses
 OPEN SUNDAY 1-4. 32075 Avondale, Westland, S. of Cherry Hill, W. of Meridian, 3 bedroom brick, basement, 2 car garage. The Prudent Agent 313-561-0333 Greg Glennon, Ext. 222

303 Open Houses
 LIVONIA - OPEN SUN, 1-4. 28923 Hathaway. Move in condition 3 bedroom ranch, 2 car garage, \$116,900. (313) 522-7777

303 Open Houses
 LIVONIA - Open Sun, 1-4! Totally updated Ranch with new carpet, ceramic tile, crown molding in great room & master bedroom. New air conditioning in 1996 - 1998 Sunbelt, 1/7 Mile, E. of Meridian, \$142,900! Call Denise Nelson ERA Banker's Realty 810-648-3000 Pager: 810-319-0634

303 Open Houses
 LIVONIA: OPEN Sun, 1-5pm. Absolutely immaculate, Old Roseville, 3 bedrooms, 1.5 baths, remodeled large kitchen, 9904 Auburndale, \$175,900. (313) 427-5822

303 Open Houses
 LIVONIA SCHOOLS - OPEN SUN, 1-5PM: Beautiful 3 bedroom, 1.5 bath brick ranch. Many updates including kitchen, central air, roof. 8187 Gary, Westland, \$125,000. 313-422-2586

303 Open Houses
 LIVONIA OPEN SUN, 1-4PM. 39538 ALLEN. Beautiful 3 bedroom Tiffany Park Ranch. Finished basement w/bar and fridge, family room w/fireplace, new decor, updated bath and half. Take Knolls off 5 mile and follow signs to 39539 Allen. Priced at \$146,000.

303 Open Houses
 LIVONIA OPEN SUN, 1-4PM. 29646 LORI. Livonia brick ranch with nice light open floor plan. New kitchen, family room, 2 full baths and 2 car garage. S. of 5 mile off Middlebelt to 29656 Lori. \$139,900.

303 Open Houses
 NORTHVILLE OPEN SUN, 1-5PM. 39776 MURFIELD. Northville Country Club. Village Condo. 2 master suites, 2350 sq. ft. of luxury, 3 fireplaces, 1 1/2 baths, 2 decks, finished lower level w/custom built wet bar, overlooking the 5th tee S. of Mile Rd. and W. of Haggerty. \$269,900.

303 Open Houses
 THE MICHIGAN GROUP REALTORS (313) 591-9200

303 Open Houses
 LIVONIA - OPEN SUN, 1-4. 19314 Shadydale. (2 bks. E. of Farmington, 1 blk. N. of 7 Mile) Original owners on this 2 story home with large master suite, sunroom, finished basement, 2 car attached garage, much more. Only \$195,900. Call ANNA or RAY 810-442-7700 Century 21 Hartford North

303 Open Houses
 LIVONIA - Sun, 1-4. Beautiful Laurel Park South family colonial, new on market \$207,000. 37874 Munger, W. off Newburgh. GOLDEN KEY RLTY.

303 Open Houses
 OAK PARK - OPEN SUNDAY 1-4. 8421 Northfield (North of Oak Park Blvd., West of Ridge Rd.) THREE BEDROOM home with 2 full baths, family room with natural fireplace and vaulted ceiling, large finished basement, newer windows, garage. \$114,900. (842E)

303 Open Houses
 Chamberlain 810-547-2000

303 Open Houses
 OAK PARK - OPEN SUNDAY 1-4. 8712 Kemberton (S. off 10 Mile, E. of Coolidge) FINE brick ranch with 3 bedrooms, newer furnace, central air, fresh decor, basement, garage, Farmdale Schools. \$92,800. (842E)

303 Open Houses
 Chamberlain 810-547-2000

303 Open Houses
 OPEN HOUSE SUN, 1-4. 197000. Don't miss out on this like new 3 bedroom ranch, 1700 sq. ft. Family room w/natural fireplace, full basement, attached 2 car garage, many many updates - \$23,000 worth - for all details call TERRY STILLWAGON 313-525-9600, Century 21 Hartford North

303 Open Houses
 OPEN SUNDAY 1-4. 4849 MORRIS LAKE CIRCLE. WEST BLOOMFIELD, MI (W. of Orchard Lake, S. of Pontiac Trail) Wonderful, newer detached lake front condo. Over 4,000 sq. ft. with a finished walk-out in Woodcliff on the Lake. Contact Michelle Rogowski, REALTOR. (810) 851-5500

303 Open Houses
 OPEN SUN, 12-6. Royal Oak, walk to downtown, 3 bedroom, 1 bath, hardwood floors. Must see! \$139,000. 807 E. 3rd St. (810) 646-7435

303 Open Houses
 Redford - OPEN SUN, 1-4. Cozy 3 bedroom ranch, hardwood floors, finished basement, many updates. \$65,000 Call. (313) 535-3761

303 Open Houses
 OPEN SUN, 1-4pm. Novi Condo. 2 bedrooms, 1 1/2 baths, air, attached garage, finished basement, \$89,900. 23525 N. Rockledge, Haggerty, S. of 10 Mile. (810) 615-1513

303 Open Houses
 OPEN SUN, 1-4. 25633 Strath Haven. N. of 10 Mile & E. of Beck. Simply irresistible! Unbelievable value for this large ranch with over 1800 sq. ft. Bright open floor plan is perfect for entertaining. Remodeled kitchen has fireplace & overlooks family room! Come take a look! \$156,000 (ACCT) For more details, call Chris Courtney or Karl Pedersen.

303 Open Houses
 HOMETOWN 313-459-6222
 PLYMOUTH - OPEN SUN 1-4. 49567 Cooks, S. of Terminal W. of Ridge Custom "Ross" built Colonial. 3,000 sq. ft. with natural oak floors, island kitchen, 4 large bedrooms, 2 1/2 baths, family room & more. All on richly landscaped 1/2 acre. Just \$369,500.

303 Open Houses
 Prudential Preview Properties 810-349-5600

303 Open Houses
 REDFORD - Open House Sun, 12-3pm. Beautiful 4 bedroom home with breezeway & large, large garage on 1/2 acre rural setting, raised elevation, 14221 Minnick, Redford. Exceptional opportunity. Price reduced to \$149,000. Bring all offers. Real Estate One, ask for Jerry Brown: 313-274-8911

303 Open Houses
 SOUTHFIELD OPEN SUNDAY 1-4. 27035 Marshall (N. of 11 Mile, W. of Greenfield) 3 bedrooms with 3 bedrooms, 1 1/2 baths, newer thermo windows, natural fireplace, family room, neutral decor. \$115,800. (M270E)

303 Open Houses
 Chamberlain 810-547-2000

303 Open Houses
 TROY - Open Sun, 1-4pm. Beautiful 3 bedroom, 2 1/2 bath Colonial. Professionally landscaped, built in 1994. 22322 Northridge Dr. 15 1/2 & John R. \$219,900.

303 Open Houses
 WESTLAND, SUNDAY, 1-4 PM. HOUSE BEAUTIFUL, N. of Warren, W. of Vanoy, 33053 Chief Lane, 3 bedroom brick ranch, mint, move-in condition, 1 1/2 bath, full finished basement with bar, 2 car attached garage, updated from roof to basement. Come see this and you'll buy it! Only \$129,900. Torquash sub. Call Don & Dore. Mayfar, (313) 522-8000

303 Open Houses
 Ann Arbor 304

303 Open Houses
 BEVERLY HILLS CUSTOM BUILT Colonial in popular Northampton Forest features 4 bedrooms, library, finished basement, park-like lot. \$339,900. (F327E)

303 Open Houses
 Chamberlain 810-647-6400

303 Open Houses
 BLOOMFIELD HILLS - Lower Long Lake cape cod. 4 bedrooms, 2 1/2 baths. Agent. Call Tracey 810-717-6252

305 Birmingham/Bloomfield
 BEVERLY HILLS WONDERFUL home on nearly 2 acres with 2,684 sq. ft. with open floor plan and sunny exposure. \$349,900. (B320E)

305 Canton
 CANTON - Brand new immediate occupancy Colonial, 3 bedroom, 2 1/2 bath, fireplace, 1st floor laundry. Assumable 5.45% mortgage. Close to I-275. Plymouth/Canton schools. \$174,900. Call Kathy (Realtor) (313) 397-2823 or (313) 467-1628

305 Canton
 CANTON - Historical large Yankee residence on 1.67 acres. Currently a 3 family rental. Could be large residence for a family or bed & breakfast. Priced at \$149,900. Built in 1856. Van Esley Real Estate (313) 459-7570

305 Canton
 CANTON - Plymouth/Canton Schools Well maintained 3 bedroom brick ranch. Features large, new kitchen w/open floor plan to family room, remodeled bathroom, central air, deck, newly finished basement with bedroom, bath, rec room, new roof, new 2 car garage. \$137,000. No brokers. By appointment: (313) 397-2009

305 Canton
 CANTON RANCH Very spacious with open floor plan 3 bedrooms, 2 baths, great room, cathedral ceilings, large master bedroom with walk-in closet, 2 car attached garage. Don't miss this opportunity at only \$148,900! (ATCT)

305 Canton
 REMERICA Hometown 313-459-6222

305 Canton
 CANTON \$99,900 Shutters & Gutters is all this one is missing! 2+ acres in country setting. Horse allowed. Terms available. 810-317-6476

305 Canton
 COLONIAL - spacious 4 bedrooms, 2 1/2 baths, fireplace, hardwood floors, 2 car garage, large lot. \$179,500. For appointment call: (313) 581-5271

305 Canton
 OPEN HOUSE, Sun 12-4. 1658 Heritage 3 bedroom ranch, 2 car garage, basement. Many updates. \$129,900. (313) 397-9754

305 Canton
 OPEN SAT & Sun, 1-4pm. 42731 Saltz. Contemporary 3 bedroom townhome. Open floor plan. Backs to corner. \$147,900. HELP-U-SELL (313) 454-9535

305 Canton
 OPEN SUNDAY 12-5pm. 40753 Westwood. Backs to pond. 2.5 bath Colonial. Backs to pond. \$179,900. (313) 454-9535

305 Canton
 OPEN SUNDAY 1-4. 621 Sutter (S. of Cherry Hill, W. of Haggerty) 3 bedroom colonial with updated hardwood floors, natural fireplace in family room, central air, basement, attached 2 car garage and deck. \$159,900. Call Karla Truxal (SUKA-P)

305 Canton
 REMERICA HOMETOWN II REALTORS (313) 453-0012

305 Canton
 OPEN SUN, 1:30-5. 42565 Beechwood, S. of Cherry Hill, W. of Lillie. Fantastic floor plan in this 4 bedroom brick home with large family room, fireplace, remodeled kitchen, dining room, 2 full baths, over 2,100 sq. ft. Nice house - nice price - \$141,000.

305 Canton
 Century 21 CASTELL (313) 525-7900 1990, 1991, 1992, 1993, 1994 CENTURION AWARD WINNING OFFICE

305 Canton
 OPEN SUN, 1-4pm. 584 Haggerty. 3 bedroom, 1 1/2 bath, fireplace, deck. Mint condition! \$134,900. HELP-U-SELL (313) 454-9535

305 Canton
 OPEN SUN, 1-5pm. 230 Selkirk. 3 bedroom, family room, fireplace, deck. Mint condition! \$134,900. HELP-U-SELL (313) 454-9535

Observer & Eccentric Community Classifieds

Where You will find...

ANNOUNCEMENTS 600-690 Page 13

Autos For Sale 800-878 Page 15

Help Wanted 500-576 Page 66

Home & Service Guide 001-245 Page 14

Merchandise For Sale 700-754 Page 13

Pets 780-793 Page

Real Estate 300-398 Page G1

Rentals 400-464 Page G4

TO PLACE AN AD

DIAL CLASSIFIED DIRECT

Wayne County..... (313) 591-0900
Oakland County..... (810) 644-1070
Rochester/Rochester Hills..... (810) 852-3222
Fax Your Ad..... (313) 953-2232

OFFICE HOURS:

Monday-Friday 8:30 am - 5 pm

AFTER HOURS: Use Our 24-Hour Voice Mail System

(313) 591-0900

POLICY

All advertising published in the Observer & Eccentric is subject to the conditions stated in the applicable rate card, copies of which are available from the Advertising Department, Observer & Eccentric Newspapers, 36251 Schoolcraft Road, Livonia, MI 48150, (313) 591-2000. The Observer & Eccentric reserves the right not to accept an advertiser's advertisement if it contains any libelous, defamatory, obscene, or otherwise unlawful material. The advertiser agrees to indemnify and hold the Observer & Eccentric harmless from and against all claims, damages, costs, and expenses, including reasonable attorneys' fees, arising out of or from the publication of any advertisement. The advertiser agrees to pay for the space occupied by the advertisement in full before the second insertion.

EQUAL HOUSING OPPORTUNITY

As real estate advertising in this newspaper is subject to the Federal Fair Housing Act of 1968 which makes it illegal to discriminate on the basis of race, color, religion, sex, handicap, familial status, or national origin, the advertiser agrees to comply with the provisions of this act and to hold the Observer & Eccentric harmless from and against all claims, damages, costs, and expenses, including reasonable attorneys' fees, arising out of or from the publication of any advertisement.

PLEASE CHECK YOUR AD

The Observer & Eccentric will issue credit for typographical or other errors only on the first insertion of an advertisement. If an error occurs, the advertiser must notify the Customer Service Department in time to correct the error before the second insertion.

REALnet lets you view property listings on your home computer!

REALnet is the address used by these Observer & Eccentric Advertisers:

The Anderson Associates
Angel Financial Services
Century 21 at the Lakes
Century 21 Country Hills
Century 21 Country Square
Century 21 Town & Country
Chamberlain Realtors
Coldwell Banker Schweitzer
Hall & Hunter Realtors
The Michigan Group
Ralph Manual Associates
Re/MAX Associates
Re/MAX Partners
Remerica Family Realtors
Remerica HomeTown II
Sellers First Choices
Weir, Manuel, Snyder & RankeAccess them at <http://oeonline.com/realnet.html>

To order Observer & Eccentric On-Line call 313-953-2266 and get the software that will open the doors to REALnet.

308 Canton

OPEN SUN. 1-4 PM
11115 Hartford, Rd W-3
3 bedrooms, 2 1/2 baths, full kitchen, large living room, hardwood floors, central air, fireplace, large deck, pool, hot tub, and more. Call 313-591-0900.

308 Canton

SIX CAR GARAGE!
Mechanics dream - 1500 sq. ft. garage with 6 cars. Call 313-591-0900.

311 Dearborn-Deborn Heights

A 4 bedroom, 2 1/2 bath updated colonial, 3 bedrooms, 2 1/2 baths, full kitchen, large living room, hardwood floors, central air, fireplace, large deck, pool, hot tub, and more. Call 313-591-0900.

311 Dearborn-Deborn Heights

DEARBORN HEIGHTS - 3 bedrooms, 2 1/2 baths, full kitchen, large living room, hardwood floors, central air, fireplace, large deck, pool, hot tub, and more. Call 313-591-0900.

311 Dearborn-Deborn Heights

BEST RANCH BUY! Open Sunday 1-4 PM. 3 bedrooms, 2 1/2 baths, full kitchen, large living room, hardwood floors, central air, fireplace, large deck, pool, hot tub, and more. Call 313-591-0900.

311 Dearborn-Deborn Heights

BEAUTIFUL 3 bedroom colonial, 2 1/2 baths, full kitchen, large living room, hardwood floors, central air, fireplace, large deck, pool, hot tub, and more. Call 313-591-0900.

311 Dearborn-Deborn Heights

BRAND NEW BRICK RANCH, 3 bedrooms, 2 1/2 baths, full kitchen, large living room, hardwood floors, central air, fireplace, large deck, pool, hot tub, and more. Call 313-591-0900.

311 Dearborn-Deborn Heights

OPEN SUN. 1-4 PM. 3 bedrooms, 2 1/2 baths, full kitchen, large living room, hardwood floors, central air, fireplace, large deck, pool, hot tub, and more. Call 313-591-0900.

311 Dearborn-Deborn Heights

OPEN SUN. 1-4 PM. 3 bedrooms, 2 1/2 baths, full kitchen, large living room, hardwood floors, central air, fireplace, large deck, pool, hot tub, and more. Call 313-591-0900.

311 Dearborn-Deborn Heights

OPEN SUN. 1-4 PM. 3 bedrooms, 2 1/2 baths, full kitchen, large living room, hardwood floors, central air, fireplace, large deck, pool, hot tub, and more. Call 313-591-0900.

311 Dearborn-Deborn Heights

OPEN SUN. 1-4 PM. 3 bedrooms, 2 1/2 baths, full kitchen, large living room, hardwood floors, central air, fireplace, large deck, pool, hot tub, and more. Call 313-591-0900.

311 Dearborn-Deborn Heights

OPEN SUN. 1-4 PM. 3 bedrooms, 2 1/2 baths, full kitchen, large living room, hardwood floors, central air, fireplace, large deck, pool, hot tub, and more. Call 313-591-0900.

311 Dearborn-Deborn Heights

OPEN SUN. 1-4 PM. 3 bedrooms, 2 1/2 baths, full kitchen, large living room, hardwood floors, central air, fireplace, large deck, pool, hot tub, and more. Call 313-591-0900.

311 Dearborn-Deborn Heights

OPEN SUN. 1-4 PM. 3 bedrooms, 2 1/2 baths, full kitchen, large living room, hardwood floors, central air, fireplace, large deck, pool, hot tub, and more. Call 313-591-0900.

311 Dearborn-Deborn Heights

OPEN SUN. 1-4 PM. 3 bedrooms, 2 1/2 baths, full kitchen, large living room, hardwood floors, central air, fireplace, large deck, pool, hot tub, and more. Call 313-591-0900.

311 Dearborn-Deborn Heights

OPEN SUN. 1-4 PM. 3 bedrooms, 2 1/2 baths, full kitchen, large living room, hardwood floors, central air, fireplace, large deck, pool, hot tub, and more. Call 313-591-0900.

311 Dearborn-Deborn Heights

OPEN SUN. 1-4 PM. 3 bedrooms, 2 1/2 baths, full kitchen, large living room, hardwood floors, central air, fireplace, large deck, pool, hot tub, and more. Call 313-591-0900.

311 Dearborn-Deborn Heights

OPEN SUN. 1-4 PM. 3 bedrooms, 2 1/2 baths, full kitchen, large living room, hardwood floors, central air, fireplace, large deck, pool, hot tub, and more. Call 313-591-0900.

311 Dearborn-Deborn Heights

OPEN SUN. 1-4 PM. 3 bedrooms, 2 1/2 baths, full kitchen, large living room, hardwood floors, central air, fireplace, large deck, pool, hot tub, and more. Call 313-591-0900.

311 Dearborn-Deborn Heights

OPEN SUN. 1-4 PM. 3 bedrooms, 2 1/2 baths, full kitchen, large living room, hardwood floors, central air, fireplace, large deck, pool, hot tub, and more. Call 313-591-0900.

311 Dearborn-Deborn Heights

OPEN SUN. 1-4 PM. 3 bedrooms, 2 1/2 baths, full kitchen, large living room, hardwood floors, central air, fireplace, large deck, pool, hot tub, and more. Call 313-591-0900.

311 Dearborn-Deborn Heights

OPEN SUN. 1-4 PM. 3 bedrooms, 2 1/2 baths, full kitchen, large living room, hardwood floors, central air, fireplace, large deck, pool, hot tub, and more. Call 313-591-0900.

311 Dearborn-Deborn Heights

OPEN SUN. 1-4 PM. 3 bedrooms, 2 1/2 baths, full kitchen, large living room, hardwood floors, central air, fireplace, large deck, pool, hot tub, and more. Call 313-591-0900.

311 Dearborn-Deborn Heights

OPEN SUN. 1-4 PM. 3 bedrooms, 2 1/2 baths, full kitchen, large living room, hardwood floors, central air, fireplace, large deck, pool, hot tub, and more. Call 313-591-0900.

311 Dearborn-Deborn Heights

CLASSIFIED ADVERTISING

How to contact us:

North Oakland County..... 810-475-4596
(Clarkston, Lake Orion, Oxford)
Oakland County..... 810-644-1070
Rochester/Rochester Hills..... 810-852-3222
Wayne County..... 313-591-0900
FAX your ad..... 313-953-2232
24-Hour Voice Mail..... 313-591-0900
Internet Address..... <http://oeonline.com>

Your Early Bird Classified

Ads Appear on the Internet. When you place your classified liner in the newspaper. There is a 2 time minimum run.



Important Information:

Real Estate for Sale #300-388	Northern Property	379	Holiday Potpourri	810
Homes	Option to Buy	384	In Memoriam	822
Am Arbor	Other Suburban Homes	359	Interracial	844
Albion Hills	Out of State Homes/Property	360	Legal Notices, Accepting Bids	632
Bellevue	Farms	360	Lost and Found	620
Birmingham	Horse Farms	363	Meetings	620
Bloomfield/Bloomfield Hills	Real Estate Service	364	Miscellaneous Notices	624
Brighton	Real Estate Wanted	363	Personals	600
Canton	Time Share	383	Political Notices	626
Commerce	Southern Property	386	Seminars	626
Dearborn	Commercial/Industrial #390-398	391	Singles	686
Dearborn Heights	Business & Professional Buildings for Sale	391	Single Parents	688
Detroit	Commercial/Industrial Sale or Lease	394	Sports Interests	638
Farmington	Commercial/Industrial-Vacant Property	396	Tickets	688
Garden City	Garages, Mini Storage	392	Transportation, Travel	640
Grand Rapids	Income Property	393	Wedding Chapel	641
Hamburg	Industrial-Store Sale	430	Weight Loss	642
Hartland	Investment Property	397	Merchandise #700-754	
Highland	Land	398	Absolutely Free	700
Holly	Office Business Space-Sale/Lease	397	Appliances	718
Howell	Warehouse Sale or Lease	392	Antiques, Collectibles	702
Huntington Woods	Real Estate for Rent #400-644	400	Arts & Crafts	702
Lake Orion	Apartments, Unfurnished	400	Auction Sales	704
Livonia	Apartments, Furnished	401	Bargain Buys	704
Macomb	Cottages, Townhouses	402	Bicycles	722
Milford	Condominiums, Nursing Homes	402	Building Materials	721
Mt. Pleasant	Duplexes	403	Business & Office Equipment	722
New Hudson	Flats	404	Cameras and Supplies	728
Northville	Home Health Care	407	Clothing	714
Oak Park	Lakefront, Waterfront Homes	406	Computers	728
Orchard Lake	Living Quarters to Share	412	Electronics, Audio, Video	724
Orion Township	Miscellaneous for Rent	421	Estate Sales	710
Plymouth	Mobile Homes, rentals	464	Farm Equipment	738
Redford	Residence to Exchange	464	Farm Produce, Flowers, Plants	740
Royal Oak	Rooms	411	Flea Market	708
Salem/Salem Tw	Southwestern Rentals	409	Garage Sales (Oakland County)	711
Southfield	Summer Rental Rentals	410	Garage Sales (Wayne County)	712
South Lyon	Vacation Rental Rentals	413	Garden Equipment	720
Troy	Wanted to Rent	440	Hobbies-Comic Stamps	726
Union Lake	Wanted to Rent, Resort Property	476	Household Goods	716
Walled Lake	Employment/Insurance #500-576	500	Hospital Equipment	746
West Bloomfield	Attorneys, Legal Counseling	574	Insurance	760
Westland	Business Consultants	574	Lawn & Garden Materials	749
White Lake	Business & Professional Services	562	Lawn Equipment	750
Wixom	Childcare, Babysitting Services	536	Miscellaneous for Sale	750
Ypsilanti	Childcare, Nannies	538	Musical Instruments	751
BY COUNTY	Education, Instruction	560	Moving Sales	713
Livingston	Elderly Care and Assistance	544	Office Supplies	726
Macomb	Entertainment	542	Restaurant/Equipment/Commercial, Industrial	730
Oakland	Financial Services	564	Shrimp Removal Equipment	748
Plymouth	Help Wanted	502	Spraying Sales	753
Wayne	Child Care	502	Trade or Sell	753
Acresage	Couples	526	Video Games, Tapes, Movies	756
Cemetery Lots	Domestic	524	Wanted to Buy	754
Condos	General	500	Animals, Pets, Livestock #780-793	
Country Homes	Health and Fitness	510	Animal Services	780
Duplexes/Townhouses	Medical	506	Breeder, Director	781
Lakefront/Townhouses	Part-time	526	Birds	782
Land Contracts	Part-time Sales	500	Bugs	783
Lease	Restaurant Food, Beverage	508	Dogs	784
Lot Vacant	Sales	512	Farm Animals, Livestock	782
Manufactured Homes	Secretarial Services	566	Horses and Equipment	786
Mobile Homes	Summer Camps	550	Horse Boarding, Commercial	787
Mortgage	Tax Services	572	Lost & Found, Announcements	793
New Home Builders	Announcements #600-690	600	Pet Grooming/Boarding	789
	Adoptions	623	Pet Services	790
	Bingo	628	Pet Supplies	791
	Car Pools	628	Pet Wanted	792
	Cards of Thanks	630	Auto/RV's #800-878	
	Death Notices	630	Appliances	800
	Happy Ads	632	Antique/Classic, Collector Cars	832
	Love Letters	632		

Financing	818
Parts and Service	815
Rentals, Leasing	817
Wanted	819
Auto/By Make	
Buck	834
Cadillac	839
Chevrolet	840
Crysler	842
Dodge	844
Eagle	846
Ford	848
Geo	850
Honda	851
Lincoln	854
Mercury	856
Nissan	852
Oldsmobile	856
Plymouth	866
Saturn	870
Toyota	872
Volkswagen	874
Autos over \$2,000	876
Autos under \$2,000	878
Auto Storage	876
Boat Docks	805
Boat Motors	802
Boat Storage	802
Campers	814
Construction, Heavy Equipment	812
Imported	830
Insurance, Motor	828
Jeeps, 4-wheel Drive	826
Jeep Cars	824
Mini-Vans	824
Motorcycles, Mini Bikes, Go-Carts	807
Motorcycles, Parts, Service	808
Motor Homes	812
Off-Road Vehicles	810
Recreational Vehicles	810
Sports	831
Scooters	810
Trucks for Sale	812
Vans	822
Truck Parts and Service	819

40 YEARS

• OF QUALITY FORD CARS & TRUCKS
• OF QUALITY SERVICE
• OF TRADITION

NOBODY KNOWS FORD LIKE JACK DEMMER!



1997 Taurus GL Sedan

• 3.0 L V-6 Engine
• Automatic Overdrive
• Power Brakes
• Air Conditioning
• Dual Air Bags
• Rear Window Defroster
• Tilt Steering
• Vehicle Assist Power Steering
• Power Windows
• Rear Mounted Heat Ducts
• Air Filtration System
• Power Driver's Seat
• Electronic AM/FM Stereo/Cassette
• Aluminum Wheels
• Power Locks
• Speed Control
• Floor Mats
• Stock #70982

Was \$20,985 Now **'16,995'**
24 Month Lease **'249'** a month 24 Month Renewal Lease **'226'** a month

128
TAURUS
AVAILABLE

1997 Contour GL

• PEP 236A
• Automatic
• 2.0 L
• Floor mats
• Power windows
• AM/FM cassette
• Air conditioning
• Rear defrost
• Remote mirrors
• Power locks
• Stock #70635

24 Month Lease **'210'** a month Was \$17,830 Now **'13,995'**

77
Contours
Available



1997 Escort LX 4 Dr.

• PEP 317A
• Air conditioning
• Driver door remote entry
• Rear window defrost
• 2.0 L
• 5 speed
• Front & rear floor mats
• Power mirrors
• AM/FM stereo cassette
• Stock #71814

24 Month Lease **'139'** a month Was \$13,765 Now **'11,299'**

1997 Aspire

• 1.3 L
• 3 door
• Rear defrost
• Air conditioning
• AM/FM stereo
• Bright Sapphire
• Stock #71196

Was \$10,825 Now **'8,499'**

1997 F-150 XLT

• Cruise
• Tilt
• Power windows
• Power locks
• AM/FM cassette
• Air conditioning
• Sliding rear window
• Aluminum wheels
• Captains chairs
• XLT
• PEP 507
• Stock #72452

24 Month Lease **'145'** a month Was \$20,250 Now **'15,395'**

1996 Explorer XLT 4x4

• AM/FM stereo cassette
• Luxury group
• Front overhead console
• Floor console
• Fog lamps
• 4.0 L V-6
• Automatic O/D
• P235 OWL all terrain tires
• Trailer towing package
• Aluminum wheels
• Captains chairs
• Stock #61275

Was \$31,375 Now **'24,299'**

1996 Mustang

• 3.8 L
• Air conditioning
• AM/FM cassette
• Power steering
• Power brakes
• Rear defrost
• And much more
• Stock #64290

24 Month Lease **'209'** a month Was \$16,935 Now **'13,195'**

1996 Extended Aerostar XLT

• XLT trim
• Privacy glass
• XLT conversion group
• Electric rear window defrost
• Power convenience group
• AM/FM stereo cassette
• 4.0 L
• Automatic O/D
• Air conditioning
• Luggage rack
• Aluminum wheels
• Stock #64339

Was \$23,932 Now **'17,895'**

1997 Windstar GL

• PEP 472A
• 7 passenger
• Rear defrost
• Cruise
• Tilt
• Light group
• Rear defrost
• Air conditioning
• AM/FM stereo cassette
• Automatic O/D
• Tilt
• Te side drivers seat
• Power convenience group
• Privacy glass
• 3.8 L
• Stock #71159

24 Mo. Lease **'279'** a month 24 Mo. Renewal Lease **'256'** a month Was \$24,615 Now **'18,599'**

1997 Ranger XLT 4x2

• XLT trim
• Power steering
• Aluminum wheels
• Sliding rear window
• Passenger side air bag
• Air conditioning
• Cruise
• Tilt
• Tachometer
• Anti-theft remote entry
• Power windows
• Power locks
• Power mirrors
• AM/FM stereo cassette
• 2.3 L
• 5 speed O/D
• Stock #72535

24 Month Lease **'119'** a month Was \$17,450 Now **'13,399'**

OVER 13
ACRES OF
VEHICLES

"Value's A Family Tradition"

JACK DEMMER



37300 Michigan Avenue at Newburgh • I-275 • Exit 22 • 2 Miles East

Sales Hours: MON. & THURS. 8 AM - 9 PM • TUES., WEDS., FRI. 8 AM - 6 PM Service Hours: MON. & THURS. 8 AM - 9 PM • TUES., WEDS., FRI. 8 AM - 6 PM

FULL TANK OF GAS WITH EVERY PURCHASE **313-721-2600** **1-800-ASK-FORD**



MODEL	SECURITY DEPOSIT	TOTAL DUE AT INCEPTION
Ranger	\$150	\$1945
Escort	\$150	\$1955
Windstar	\$300	\$2295
Windstar Renewal	\$275	\$2275
Taurus	\$275	\$2209
Taurus Renewal	\$250	\$2189
Mustang	\$225	\$2085
F150	\$200	\$1937
Contour	\$225	\$2137

*Plus tax, title, destination and any applicable rebate assigned to dealer. **Closed end lease payments are with \$1500 down payment. 12,000 miles per year, 15¢ per mile over 12,000 miles. Lessee has no obligation to purchase vehicle at lease end but may arrange to purchase vehicle at a price to be negotiated with JACK DEMMER FORD at lease inception. Subject to approval. Lessee is responsible for excess wear & tear. Payments do not include monthly use tax. To figure total payments add 6% tax and multiply by term.

SAVE A LOT WITH BOB JEANNOTTE

Mid Winter Specials

★ **3.9%**

APR FINANCING FOR UP TO 60 MOS.
ON SELECT 1997 MODELS+
HURRY - LIMITED TIME OFFER

1997 BONNEVILLE SE SEDAN

Automatic transmission, air conditioning, 3800 V6, rear window defroster, power windows, power locks, dual air bags and more. Stock #970166.

SALE PRICE \$19,695* GM OPT II Deduct \$1105.70

36 month Smart Lease **'259'** per mo.

ALL NEW 1997 GRAND PRIX SE SEDAN

Automatic transmission, air conditioning, anti-lock brakes, dual air bags, 3800 V6, aluminum wheels, AM/FM stereo cassette, power windows, power locks, power driver's seat, keyless entry, cruise, tilt and more. Stock #970278.

SALE PRICE \$18,995* GM OPT II Deduct \$1006.40

36 month Smart Lease **'279'** per mo.

1997 JIMMY 4x4 TWO DOOR

Vortec 4300 V-6 engine, automatic transmission, air bag, ABS brakes, air conditioning, power windows, power locks, power mirrors, tilt, cruise, AM/FM CD player, & much more! Stock #979199.

SALE PRICE \$22,995* GM OPT II Deduct \$1252.20

12 month Smart Lease **'239'** per mo.

1997 SAFARI VAN

Vortec 4300 V-6 engine, automatic transmission, ABS brakes, dual air bags, power windows, power locks, mirrors, tilt & cruise, deep tint glass, AM-FM cassette stereo and much more! Stock #979047.

SALE PRICE \$18,995* GM OPT II Deduct \$1061.85

36 month Smart Lease **'279'** per mo.

1997 GRAND AM SE COUPE

Air conditioning, AM/FM stereo, air bags, 24 hour roadside assistance, three year/36,000 mile warranty, stock #970175.

SALE PRICE \$12,995* GM OPT II Deduct \$732.45

36 month Smart Lease **'199'** per mo.

ALL NEW 1997 TRANS SPORT SE

Automatic transmission, air conditioning, V6, AM/FM stereo cassette, cruise, tilt, power windows & locks, keyless entry, anti-lock brakes, seven passenger, dual air bags, deep tinted glass, rear defroster & more. Stock #970244.

SALE PRICE \$20,695* GM OPT II Deduct \$1111.20

36 month Smart Lease **'279'** per mo.

1997 SIERRA PICKUP

VORTEC 4300 V-6 engine, automatic transmission, dual air bags, ABS brakes, air conditioning, tilt, & cruise, AM/FM stereo cassette & much more! Stock #979052.

SALE PRICE \$16,399* GM OPT II Deduct \$872.85

36 month Smart Lease **'199'** per mo.

1997 SAVANA 3/4 TON CARGO VAN

Vortec 4300 V6 engine, automatic transmission, air bags, ABS brakes, air conditioning, tilt wheel, cruise control, side door and rear door glass, auxiliary lighting, 8600 GVWR and much more! Stock #979163.

SALE PRICE \$18,595* GM OPT II Deduct \$1081.80

36 month Smart Lease **'259'** per mo.

1997 SUNFIRE SE COUPE

Rear defroster, air conditioning, AM/FM stereo cassette, dual air bags, anti-lock brakes, sport mirrors, tinted glass, power steering, power brakes. Stock #970440.

SALE PRICE \$12,695* GM OPT II Deduct \$663.95

36 month Smart Lease **'179'** per mo.

1997 SONOMA PICKUP

2.2 liter four cylinder engine, five speed manual transmission, air bag, ABS brakes, air conditioning, AM/FM cassette stereo and much more! Stock #979237.

SALE PRICE \$10,995* GM OPT II Deduct \$609.10

36 month Smart Lease **'149'** per mo.

USED CARS

CERTIFIED USED CARS & TRUCKS				CERTIFIED USED CARS & TRUCKS				CERTIFIED USED CARS & TRUCKS				CERTIFIED USED CARS & TRUCKS			
'93 FORD UNIVERSAL CONVERSION VAN White & Teal, loaded with equipment, only 36,000 miles. \$13,995	'95 GMC JIMMY SLT 4-DOOR Leather trim, bright blue, 4 wheel drive \$15,995	'96 GMC YUKON 4 wheel drive, loaded, autumn wood, too much equipment to list! \$26,995	'95 GRAND AM Two door coupe, blue, aluminum wheels. Only \$9,995	'95 GMC SONOMA HIGH RIDER Four wheel drive, automatic, air conditioning, CD & much, much more! \$17,495	'95 GMC YUKON SLE Burgundy, burgundy trim, four wheel drive. ONLY \$23,995	'93 GRAND PRIX SE 4 DOOR Air, automatic & much more! Burgundy. \$8995	'94 RANGER SPLASH PICKUP V6, automatic, air. \$10,495	'93 BLAZER FOUR DOOR Dark Green, tan leather, four wheel drive. \$12,995							
FINANCING AVAILABLE • ALL CARS MECHANICALLY INSPECTED • WE BUY CARS															

TRUCKS

FINANCING AVAILABLE • ALL CARS MECHANICALLY INSPECTED • WE BUY CARS

BOB JEANNOTTE PONTIAC-GMC TRUCK

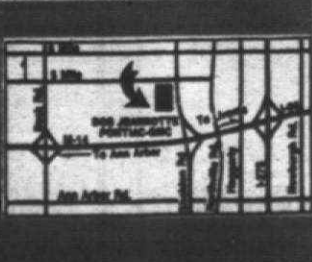

GM Employees Option I - Option II PEP PLAN HEADQUARTERS Suppliers Welcome

14949 Sheldon Road (Just North of M-14, Jeffries Fwy.)
Hours: Mon. & Thurs. 9-9
Tues., Wed., Fri. 9-6
453-2500

*Plus tax, title, license. Rebates included where applicable. **Lease payment based on approved credit on 12,000 miles per year w/15¢ excess mi. for 12, 30 or 36 month's. Lessee responsible for excess wear & tear. Lessee has option to purchase at lease end for predetermined price at lease inception. Security deposit equal to first payment plus \$25. first month's payment, license, title & title plus down payment due at inception. Supplier subject to certain restrictions. To get total amount multiply payment by term. Subject to 6% use tax. Requires \$1500 down.

Employment Ad Index

CLASSIFICATION	NUMBER
■ Employment/Instruction	500-576
■ Help Wanted-General	500
■ Clerical, Office	502
■ Domestic	524
■ Medical	506
■ Sales	512

Our complete index can be found on the second page of Real Estate section

TO PLACE AN AD

DIAL CLASSIFIED DIRECT

Wayne County (313) 591-0900
Oakland County (810) 844-1070
North Oakland County (810) 475-4596
Rochester/Rochester Hills (810) 852-3222
Fax Your Ad (313) 953-2232

Walk-In Office Hours:

Monday - Friday, 8:30 am-5 pm
After Hours: Use our 24-Hour
Voice Mail System
(313) 591-0900

Deadlines: For placing, cancelling or
correcting of line ads.

Publication Day Deadline
SUNDAY 5:30 P.M. FRI.
THURSDAY 6:00 P.M. TUE.

You can view the Observer &
Eccentric Employment Classifieds
on the web at:

<http://oeonline.com>

To order Observer & Eccentric On-Line!
call 313-953-2266 and get the software
that will open the doors to the web.

JOBS CAREERS

SUNDAY, FEBRUARY 16, 1997 • PAGE 1 SECTION H

Intense demand for Technical Temporaries

Information technology (IT) professionals looking for an alternative to full time jobs might do well to consider contracting. Across the country, firms specializing in contract staffing say there's never been a better time to take the plunge into the temporary IT marketplace.

Sean McGowan, director of marketing for Krystal Solutions, headquartered in Huntington Beach, California, says, "The contract market is growing by leaps and bounds."

Alan Shulman, a division vice president for Comsys Technical Services in Rockville, Md., comments, "There are more positions than there are people to fill them."

Although Shulman says opportunities are wide spread, some technologies are definitely in greater demand than others. According to McGowan, PeopleSoft, SAP and Oracle are hot technologies right now. Pete Kaminsky, senior vice president of The Consortium, a subsidiary of New Jersey-based RCM Technologies, adds, "There's also a huge demand for Unix, C, and C++ people, as well as people with Internet and intranet skills, and Java expertise."

McGowan says, "We're also seeing a strong rise in demand for technical support including PC and LAN technicians and help desk staff."

Even mainframe expertise is back in demand. "Companies aren't getting rid of their legacy systems so fast. And in the last couple of years, a lot of mainframe people got retrained in client server technologies and landed new jobs they don't want to leave," McGowan explains. "That's created a shortage of high end mainframe professionals to meet current needs."

The Year 2000 conversion facing companies with mainframes in another contributing to the demand for mainframe expertise, says Joe Liberatore, regional vice president for Atlanta, Tampa and Orlando, for the Information Technology division of Romac International.

Not surprisingly, high demand is producing wage inflation for the hottest skills. McGowan points to earnings of \$100-\$140 per hour for high level Oracle and PeopleSoft architects able to design

large systems. Liberatore says he sees hourly rates for those with PeopleSoft expertise ranging from \$60-\$150 per hour and Internet expertise commanding \$40-\$150 per hour, depending on skill level and experience.

McGowan points out that many projects require 60, 70 or more hours of work a week, and contractors earn their hourly rate for every hour worked. Liberatore also notes that for the highest level experts in such high-demand areas as Powerbuilder, Oracle, and Lotus Notes, assignments often involve travel and client companies pay travel and lodging expenses in addition to hourly rates.

For those who worry about downtime between projects, Kaminsky says,

"Contractors with in-demand skills can work 52 weeks a year and more than 40 hours a week if they want." They can also frequently choose from more than one contract opportunity at a time.

Beyond earning potential, McGowan says other attractions of contracting include flexibility, variety, and opportunities to travel. "There are projects around the country as well as in Europe and Asia," he says.

What if you don't have experience or training in today's hottest technologies? Ziman says existing technology skills, coupled with a willingness to pick up new technologies, can be a viable starting point for contracting, albeit not at the highest hourly rates. Say Ziman, "This

can be especially true with a former employer," with whose company culture, programs and processes you're familiar.

For those tempted to consider contracting but afraid to leave the security of a full time job, Ziman says, "Look at the worst case scenario. If you didn't like contracting, you can always go back to full time employment, where demand is intense for those with in-demand skills."

McGowan agrees, noting, "If someone maintains marketable skills, they won't have any difficulty finding another full time job or contract opportunity."

Sheryl Silver can be reached by writing to her at Career Source, P.O. Box 65754, Washington, D.C. 20035-5754.

Take your time when hiring a Lawyer

Chances are, you wouldn't buy a car without a test-drive. Yet many people hire lawyers to handle workplace disputes with little regard for the professional's qualifications, personal style, or even fees. Some workers wind up regretting the hasty choice.

One who did was Elizabeth Layman, a former computer scientist at the Xerox Corporation. First she bounced from lawyer to lawyer until she found one willing to handle her sex and age discrimination case against the company. Then she shelled out more than \$35,000 in legal fees and expenses while she waged a four-year lawsuit. By the time she won a hefty \$9 million jury verdict in 1990, she and her lawyer had sparred over everything from witnesses to settlement discussions.

Things really deteriorated when a federal district court judge tossed out the verdict, leaving Layman with a stack of bills and a career in ruins. Soon she and her lawyer were in court against each other. He claimed she owed him another \$25,000. She charged him with malpractice, complaining, among other things, that he misrepresented his experience, didn't try hard enough to settle, and allowed an amateur associate to handle key tasks. They reached a confidential settlement in 1993.

In retrospect, says Layman, who switched fields and is now a lawyer in Houston, she should have put more effort into choosing an attorney. Here are some steps she and others recommend:

- Start with referrals. The best ones come from people who've been involved in similar cases, or whose business judgment you trust -- like bankers, other lawyers, or people in your industry. State and local bar associations can direct you to lawyers in your area, but can't vouch for their skills.

- Interview at least two lawyers before you choose one. Your initial conversation can take place by phone, but it's a good idea to meet in person before you agree to work together. To avoid surprises, inquire whether there's a charge for these preliminary talks, advises Kenneth Menendez, an Atlanta lawyer and author of the book, "Taming The Lawyers" (Merritt Publishing, 1996).

During the interview, Menendez suggests you get as much information as

you can about a lawyer's experience handling other similar cases. Some questions to ask: What percentage of your work involves issues like the ones we're discussing? Can you describe some recent cases, including the final results?

Find out whether this lawyer will handle the entire case, or delegate some portions to a more junior attorney or paralegal. Before signing on, ask to meet the other people who will be working on the matter.

Also discuss your own goals and possible legal strategies. Not every dispute must lead to a lawsuit. Of those that do, 90 percent wind up settling. So, it's important to know whether your lawyer is a gladiator or a peacemaker. Many good employment lawyers try to resolve things through letters, phone calls, or in-person negotiations. You can pay the lawyer by the hour (\$150-\$350 is typical) plus expenses (like photocopying) to do what's needed.

End the interview by getting names of past clients. Even an attorney who insists on confidentiality should be able to offer at least a couple of references. You'll want to ask these clients whether the lawyer was honest, listened to what they had to say, promptly returned phone calls and provided weekly or monthly updates about what was happening.

- Negotiate fees. Although many people are hesitant to discuss money with a lawyer, it's important to strike a deal that's good for both of you. Few employment lawyers take cases strictly "on contingency," meaning they just get paid a percentage of anything you win. Far more common are hybrid arrangements in which the client also pays a reduced hourly rate for certain services, or picks up expenses such as court costs and photocopying.

To protect yourself against any surprises, it's best to set a ceiling on the total tab. And no matter how trustworthy (or intimidating) the lawyer seems, get your agreement in writing.

Deborah Jacobs welcomes letters from readers and will address topics of general interest in this column. Contact her by e-mail (DJWorking@aol.com) or by letter at: Chronicle Features, 870 Market Street, Suite 1011, San Francisco, Calif. 94102. Please include your name, address and telephone number.

(Copyright 1997 Deborah L. Jacobs, Distributed by Chronicle Features.)

500 Help Wanted General

Computer Software Programmer

ADVANCED REVELATION APPLICATIONS PROGRAMMER

BEP Software Systems, a division of Hespice of Michigan and a leading provider of hospice and home health patient tracking and administration software, is seeking a qualified applications programmer.

Qualifications include:
3-5 yrs. programming experience in relational databases.
Basic knowledge about client/server and HL7.
Communication skills for client contact.

Your past experience with PICK, RBASE or the Advanced Revelation database, especially in a health care MIS environment will make you an ideal candidate for the position.

For immediate consideration, please submit a resume to:

Hespice
Attn: Human Resources
16250 Northland Dr., Ste. #212
Southfield, MI 48075
or FAX: (810) 559-5152

500 Help Wanted General

Computer

SOFTWARE DEVELOPERS/PROGRAMMERS

- C/C++
- Embedded Systems/Assembly Language
- Informix/SQL
- MFC/OLE
- PowerBuilder
- Shell Programming
- Software Quality Assurance
- Website Developer/JAVA/HTML
- Windows NT

DATABASE Administrators
• Sybase/Informix/Relational

NETWORK SPECIALISTS
• Circuit Operations Engineer
• Hostmaster
• Installation/Internet/TCPIP
• Novell Administration
• Entry Level WAN Administration
• Systems Administration
• UNIX/Solaris/Sun OS/AIX

TECHNICAL ENGINEERING CONSULTANTS
391 Airport Industrial Dr.
Ypsilanti, MI 48198
313-485-3900 pr
1-800-999-7910
FAX: 313-485-4219

500 Help Wanted General

CONSTRUCTION SUPERINTENDENT

For residential remodeling firm. For immediate consideration fax resume to Attn: Jeff 810-299-1263

CONSTRUCTION SUPERINTENDENT
position available with well established residential builder. 3-5 yrs. field supervision & construction experience required. Send resume to JROC, Attn: Lou, 31700 Telegraph Rd., Suite 120, Birmingham, MI 48225.

CONTACT LENS CLERK
Entry-level position. Will train. Organizational skills a must. Located in Farmdale. Apply 9:00am-1:00pm, Mon-Fri. Interview at time of applying. 1603 E. 9 Mile Rd.

Coordinator of Volunteer Services
Make a difference in the lives of people with developmental disabilities coordinating a broad "VOLUNTEER PROGRAM." Professional, full-time position with well-respected non-profit agency. Work with individuals and community groups of all ages. Experience with individuals with disabilities a plus. Flexible schedule required. Send resume to:

Jewish Association for Residential Care
2836 Franklin Road
Southfield, MI 48034

500 Help Wanted General

CORRESPONDENT SERVICE REPRESENTATIVE

Standard Federal Bank, one of the nation's largest savings institutions, has immediate openings for both entry-level and advanced Correspondent Service Representatives in its InterFirst Mortgage Division located in Ann Arbor.

The positions consist of responding to inquiries from correspondents and brokers concerning status of files in underwriting and closing. Well-developed written and verbal communication skills, CRT experience, and mortgage processing experience desirable. Mortgage banking experience is required for the advanced level positions. Telesales experience preferred.

We are prepared to offer an attractive salary and a competitive, flexible benefits package. Please forward your resume, including salary requirements to:

InterFirst
A Division of
Standard Federal Bank
Human Resources Department
777 E. Eisenhower Pkwy.
Suite 700
Ann Arbor, MI 48108
Equal Opportunity Employer
M/F/D/V

COUNTRY LINE DANCE INSTRUCTOR
Work experience not required, but ability to instruct a must. YEE HAW!! 810-478-8393

500 Help Wanted General

COURIER

For X-ray company. Full-time position available. Must have valid driver's license. Medical, dental, 401K. Amie 810-353-1155 x109

CP PORTRAIT STUDIOS
Has immediate permanent full & part-time openings for Sales People. Applicants should have public contact experience & good communication skills. We in underwriting and closing. Well-developed written and verbal communication skills, CRT experience, and mortgage processing experience desirable. Mortgage banking experience is required for the advanced level positions. Telesales experience preferred.

CREDIT ANALYST
Immediate opening for experienced consumer Credit Analyst. Real Estate secured. Full time position. Good starting salary with annual performance review and good benefits. Fax resume and salary requirements to: (810) 644-2277. Attn: Laura, for quick appointment.

CUSTOMER SERVICE REPRESENTATIVE
Need for Haggan Cleaning Services. Qualified candidate must be organized, able to self initiate work, able to work in a fast paced environment & present a professional image over the phone. Prior telemarketing experience helpful. Must be available 8am-6pm, Mon-Fri. & some Saturdays. \$7.50 to start with automotive benefit package after 90 days. Send resume to: 14000 W. 8 Mile Rd. Oak Park, MI 48237 Attn: Office Manager or Fax to: 810-545-2521

CUSTOMER SERVICE REP
Needed for Haggan Cleaning Services. Qualified candidate must be organized, able to self initiate work, able to work in a fast paced environment & present a professional image over the phone. Prior telemarketing experience helpful. Must be available 8am-6pm, Mon-Fri. & some Saturdays. \$7.50 to start with automotive benefit package after 90 days. Send resume to: 14000 W. 8 Mile Rd. Oak Park, MI 48237 Attn: Office Manager or Fax to: 810-545-2521

500 Help Wanted General

CUSTOMER SERVICE REPRESENTATIVE

Phymouth company needs Customer Service Rep. Requires good telephone communication skills and some computer experience. Great opportunity for recent high school graduate or someone returning to the work force. Full time weekends. Call Tracy for interview: (313) 455-5152

CUSTOMER SERVICE REP FULL-TIME
Excellent written/verbal interpersonal communication skills a must. Knowledge and good organization skills required. Send or fax resume and cover letter to:

Zebart - Customer Service
1290 E. Maple
Troy, MI 48067-1290
Fax: 1-810-588-0431

CUSTOMER SERVICE/OPERATIONS SUPERVISOR
\$29-\$38,000. Batch processing, insurance claims. National company, excellent benefits & advancement.
Phone: (810) 473-7210
Fax Resume: (810) 473-4548
Greene & Assoc. Personnel

ALL STARS
National marketing firm servicing Professional sports teams. PGA golf courses and Blue Chip clientele now has limited availability for ENTRY LEVEL Promotional/Adv. Management Potential...creativity, desire and P.R. ability a must! P.AID TRAINING...competitive compensation...rapid advancement...For a personal interview call Amanda at (810) 299-9451 TODAY

CUSTOMER SERVICE REPRESENTATIVE
Southfield company seeks individual with excellent communication skills. Good phone, computer & word processing skills to work with automotive aftermarket sales organization. Excellent opportunities and good benefits. Send letter and resume to:

Box 1575
Observer & Eccentric Newspapers
36251 Schoolcraft Rd.
Livonia, MI 48150

CUSTOMER SERVICE PROBLEM SOLVERS
Free basic training for fast advancement in this fast growing field. Candidates are offered:
• career advancement opportunity
• positive atmosphere
• no sales responsibilities
• long or short term assignments
• day or evening assignments
• temp to hire available
Call Carol today
Birmingham 646-7651
Livonia 473-2901
Advantage Staffing

500 Help Wanted General

CUSTOMER SERVICE REPRESENTATIVES

Major communications firm based in Bloomfield Hills is seeking enthusiastic candidates to assist customers from inbound/outbound calls. All positions require excellent communication skills, a minimum of 6 months experience in customer service, people who are professional & career oriented, and must have reliable transportation. Benefit package included. If you are seeking a career in a team oriented environment, please call ASAP for your confidential interview.

Customer Service
The American Team is Growing!
American Bird & Wallpaper is the nation's largest direct marketer of home decorating products. We are accepting applications for individuals to answer inbound sales calls for the following shifts:

9-3:30pm 10-5pm
2-8:30pm 3-9:30pm
4-10:30pm 4-12:30pm

AMERICAN OFFERS
• Great pay - \$6-\$10/hr (average) consisting of a base commission
• Wage guarantee
• 401K retirement savings plan
• Career advancement opportunities
• Paid training

ABSOLUTELY NO COLD CALLING!
OUR CUSTOMERS CALL US!
Must have excellent communication skills and basic computer knowledge. Call today to speak with an employment specialist at 313-207-5855 or 800-230-7947

American Blind and Wallpaper Factory

DATABASE ADMINISTRATOR
Progressive Communications firm seeking database administrator with experience merging mailing lists, document management, Access, Office Tools. Phone communication skills and experience with programming, internet a bonus. Opportunity for growth and management position. To start immediately. Full time position with excellent pay & benefits. Apply at:

12085 Dixie
Redford, MI 48239

DATA ENTRY
Full time, accurate, dependable, benefits offered. Non-smoking office. Call Colleen 810-478-3303

500 Help Wanted General

Database Professional

Fastest growing managed care company in Michigan seeks experienced person with database programming, maintenance, and support experience. Pick Basic, FoxPro and Visual Basic programming skills desirable. Must be highly motivated, organized individual. Healthcare background and/or CSC Healthcare/MHC system experience a plus. Excellent salary and benefits. Send resume to:

Great Lakes Health Plan
17117 W. 9 Mile Rd.
Southfield, MI 48075
Attn: HR-EB04
Fax to: 810-483-4595

HELP DESK
Fast paced advertising administration firm in Farmington Hills is seeking technically oriented help desk personnel to assist in supporting our client base and who have experience in the following:
• Excel, Word Processing
• Popular PC data communications software
• Must be able to communicate with public
• Associate degree or equivalent business experience
• We offer a competitive salary, 401K profit sharing and a strong benefit package. Please send your resume to: Human Resources (DESK)
P.O. Box 2487
Farmington, MI 48331-2487
or FAX to: 810-488-3421
Attn: DESK

DECORATING ASSOCIATE
Assist our clientele with selecting wallpaper, blinds, linens and bed & bath accessories. Full or part time flex schedules. Benefits & advancement opportunities. Call:
313-420-6155

DELI HELP
Busy Livonia deli has Counter Help. Sandwich Prep and Delivery positions with tips available. Good salary and incentive raises. Contact Pat or Kelly, before 11am or after 3pm at: (810) 442-9666

DELIVERY DRIVER
FinishMaster is a major supplier to the automotive after market, and we need more people who want to learn our business and grow with us.

Our open positions include DELIVERY SERVICE REPRESENTATIVE, responsible for the timely delivery of products to our customers. This open position is full-time.

If you are interested, come in and talk to us. Stop by any day during normal business hours, and we will be glad to explain how you can get in on this opportunity.

FINISHMASTER
AUTOMOTIVE PARTS STORE
24600 Drake Rd.
Farmington Hills, MI
EOE

DELIVERY DRIVER
Immediate Need! Major Beverage Company has full time position open in our Retail Store Distribution Dept., some merchandising required. Excellent benefit package. CDL B needed to perform job duties. Will train. Send work history to:

Retail Delivery
P.O. Box 701220
Plymouth, MI 48170
EOE

DIRECT CARE AIDE
No experience required, secure employment. Benefits, training, and advancement offered. Full or part time. Aid adult special population. Up to \$7/hr. 313-326-5320

500 Help Wanted General

DELIVERY DRIVER

Must have van or covered pickup truck. Approximately 30 hours a week. Hourly pay plus mileage. Call after 2pm: (810) 398-5186

DELIVERY DRIVER
to drive a 22' truck for local deliveries. Some shipping & receiving necessary. Good pay & benefits. Call Don: (810) 816-3450

DELIVERY - Full-time
Must have clean driving record. Knowledge of metro area is a plus. Heavy lifting required. Benefits available. Call Mon-Fri, 10am-4pm: 1-800-959-1969

DEMONSTRATORS NEEDED
Excel Vendors. Homebased. Senior/welcoming. Part time. Call 9am-5pm: (810) 296-2246

DESIGN & manufacturing firm
needs Production Help. Carpentry skills helpful. Good attitude and work ethic required. Send letter to P.O. Box 131, Southfield, MI 48037 or FAX: (313) 531-7701

DESK CLERKS and NIGHT AUDITORS
Great people. Great pay. Apply at Country Health Inn, 40500 Michigan Ave., in Canton. (313) 721-5200

DETERGENT BLENDER
Detroit manufacturer requires person with High School Diploma and basic chemical knowledge to work in production warehouse. He-to experience helpful. Send resume or letter of experience to:

Vaughan Industries Inc. PO Box 760062, Livonia, MI 48150

DIESELMOTOR REPAIR
Experienced. Good working conditions. Competitive wages & extensive benefits. Apply in person at United Meadows Products, 8101 Livonia, Detroit, Attn: Frank Nowakowski.

DIESEL MECHANIC
Full time position. Duties include fueling, washing, diesel PM. Must have own tools, minimum 2 yrs experience.

In return we offer competitive wages, health care & other benefits. We also have a great team of co-workers that have growth & expansion on offer.

Please submit resume to:
GENERAL CAR & TRUCK
10101 Ford Rd.
Dearborn, MI 48126
Attn: Michelle

DIE SETTER/ JOB REPAIR
Clean, efficient metal stamping facility seeks associates experienced in working with progressive dies & tooling. General tool room knowledge helpful. Able to set, run, & repair dies. Excellent benefits. Salary based on experience. Apply or send resume to: E & E Manufacturing, 300 Industrial Dr., Plymouth, MI 48170 (across from Unisys)

DIE SETTER
With supervisory abilities for small metal stamping plant. Must have experience on small dies with air feeds. One dies with secondary operations. Medical benefits, profit sharing, non-smoking environment. Apply 8:30-3:30. Franklin Pastner Co., 12701 Beach Daly Rd., Redford, MI

GROUP HOME MANAGER
Full time Manager for group home for adults with mental retardation. Experience and training helpful. On-site positions available. 313-945-0941

THE NAME TO KNOW IN TELECOMMUNICATIONS

FRONTIER OPEN HOUSE

Tuesday, February 18
2pm - 7pm

DoubleTree Guest Suites
28100 Franklin Road
Southfield

We currently have the following career opportunities for bright, articulate individuals to join our fast paced environment:

CUSTOMER SERVICE REPRESENTATIVES

English Speaking and Bilingual We require 1-3 years' customer service experience, excellent telephone and problem analysis skills. Full & part time positions available. 24 Hour Call Center.

COLLECTIONS REPRESENTATIVES

We require a HS diploma, 2+ years' collections experience and good problem solving skills.

As a member of our team, you'll receive a competitive compensation and premier benefits package. If you are unable to attend, please forward resume to: Corporate Staffing-JM, Frontier Corporation, 30300 Telegraph Road, Suite 131, Bingham Farms, MI 48025. Fax: 810-647-3063. Visit our Web site: <http://www.frontiercorp.com>

We value diversity in the workplace. EOE

frontier
What Telecommunications is coming to.

ACCELERATE YOUR CAREER with

AAA MICHIGAN

We're the largest auto club and travel agency and one of the largest personal lines insurers in the state. We specialize in delivering quality services to our customers. Moving toward the future and experiencing continual growth, we have excellent opportunities for proven professionals in Oakland/Wayne County, Holland and Flint areas as:

CLAIM ADJUSTERS

We are interested in experienced candidates with the following qualifications:

[illegible]

AUTOMOTIVE

SUNDAY, FEBRUARY 16, 1997 • PAGE 1 SECTION

Infiniti QX4 delivers uncompromised luxury



BY ANNE FRACASSA
Avanti NewsFeatures

At first glance, it really doesn't stand out. Other than its distinctive Infiniti badge in front, it just looks like another sport utility vehicle.

The gentleman at our local Sunoco station noticed it right away.

"Is that the Infiniti QX4?" he asked, excitedly. I told him it was.

"Oh, man, I've got an Explorer and I would love to have one of those, but I just can't afford it. That's a great-looking sport ute."

It was unfortunate I didn't quiz him more about his own Explorer; whether it was the base XL that sells for just over \$20,000 or if he had the Limited all-wheel-drive 4-door Explorer that costs \$36,000. If it was the Limited, he could afford a QX4.

Base price of the Infiniti QX4 is \$35,550. And this is a luxury sport utility vehicle. I emphasize luxury because that's what Infiniti is all about. Uncompromised luxury.

You'll not be disappointed with the QX4, either. It's fully equipped and includes a full leather interior, tasteful wood-tone trim, a Bose AM/FM cassette compact disc audio system, smart-looking 16-inch alloy wheels, dual power heated outside mirrors, power windows, tilt steering, cruise control, rear 12-volt outlet, liftgate wipers, keyless remote entry with security system ... the list goes on and on.

What's on the option list? Just three things: Power sliding tinted glass sunroof with tilt and sunshade, heated seats and a sport package (\$1,650) that gives you the sunroof, heated seats and limited-slip differential.

The only complaint I had with the QX4 was initial acceleration. Powered by a 3.3-liter single overhead cam 12-valve V6 that produces 168 horsepower. When coming out of my subdivision, I couldn't take the chance if a car was coming. I wasn't certain it could get up to speed in time.



Infiniti has graced the QX4 with its own SOFIS. This Sophisticated Optimized Fuel Injection System has a sensor that can change the air/fuel mixture under any driving condition. The result to you is better fuel economy, more power and lower emissions.

In all fairness, however, once the QX4 got really warmed up, passing on the freeway wasn't a stretch. It was able to get up to speed and pass a car going 70 mph with ease. Not a problem at all.

More than 90 percent of this engine's torque is available in the 1500 to 1800 rpm range. That way, you'll get great power for low speed off-roading and better power at high engine speeds. You'll see the difference most in towing, passing or cruising over a long distance.

Infiniti has graced the QX4 with its own SOFIS. This Sophisticated Optimized Fuel Injection System has a sensor that can change the air/fuel mixture under any driving condition. The result to you is better fuel economy, more power and lower emissions.

The QX4 also has a good road feel. This is Infiniti at its best. Known for its exceptional suspension systems, stability and on-road and off-road comfort, you won't be disappointed in the ride.

In inclement weather, the QX4 proved its mettle. A snow squall hit me by surprise and the 4-wheel-drive system worked like a charm, did its job and got me

See QX4, 12

Classified Ad Index

CLASSIFICATION	NUMBER
■ Announcements	600-690
■ Merchandise	700-754
■ Autos/RVs	800-878
■ Autos By Make	834-874
■ Boats, Motors	802
■ Motor Cycles, Mini Bikes	807
■ Trucks	822
■ Vans	826

Our complete index can be found on the second page of Real Estate section.

TO PLACE AN AD

DIAL CLASSIFIED DIRECT

Wayne County (313) 591-0900
Oakland County (810) 644-1070
North Oakland County (810) 475-4596
Rochester/Rochester Hills (810) 852-3222
Fax Your Ad (313) 953-2232

Walk-In Office Hours:

Monday - Friday, 8:30 am-5 pm

After Hours: Use our 24-Hour

Voice Mail System

(313) 591-0900

Deadlines: For placing, cancelling or correcting of line ads.

Publication Day **Deadline**

SUNDAY 5:30 P.M. FRI.

THURSDAY 6:00 P.M. TUE.

You can view the Observer & Eccentric Automotive Classifieds on the web at:

<http://oeonline.com>

To order Observer & Eccentric On-Line! call 313-953-2266 and get the software that will open the doors to the web.



**SPECIAL
OF THE
WEEK**



BUICK ALL BUICK PRICES INCLUDE DESTINATION FEES.

**FREE \$100 EXCALIBUR RESTAURANT GIFT CERTIFICATE OFFER EXTENDED THROUGH MONDAY, FEBRUARY 17TH ONLY.

NEW 1996 BUICK REGAL SEDAN

0.9% FINANCING
OR
\$2500 REBATE
SALE PRICE **\$17,488**
LEASE FOR 36 MONTHS **\$269** MO. With Only \$1000 Down
GM EMPLOYEES SAVE AN ADDITIONAL \$1055.00

NEW 1997 BUICK LESABRE CUSTOM

FREE GM SMARTCARE MAINTENANCE PLAN WITH EVERY 1997 LESABRE LEASE
SALE PRICE **\$20,998**
LEASE FOR 36 MONTHS **\$298** MO. Customer Cash Down
WE'LL BEAT ANY COMPETITOR'S AD!

1997 BUICK PARK AVENUE

IN STOCK READY FOR IMMEDIATE DELIVERY!
LEASE FOR 36 MONTHS **\$429** MO. NO Money Down

New 1997 DODGE NEON

Two door, automatic transmission, rear defrost, and much more. Stock #114624.

CHRYSLER EMPLOYEE PRICE **\$9,933** GENERAL PUBLIC PRICE **\$10,639**

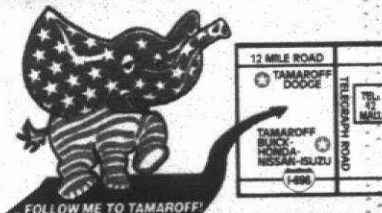

HONDA

ACCORD EX SEDAN
Automatic, air, AM/FM, cassette, power windows, power locks, power mirrors, 16" alloy wheels, 100% rust-free body.
WAS \$21,895
NOW **\$19,999**
24 Mo. Lease **\$279** MO. With \$1000 Down

1997 ACCORD EX SEDAN
Automatic, air, AM/FM, cassette, power windows, power locks, power mirrors, 16" alloy wheels, 100% rust-free body.
WAS \$21,895
NOW **\$19,999**
24 Mo. Lease **\$269** MO. With \$1000 Down

1997 HX COUPE
Five speed, air, AM/FM, CD player, power windows, power locks, power mirrors, 16" alloy wheels, 100% rust-free body.
WAS \$17,345
NOW **\$15,999**
24 Mo. Lease **\$219** MO. With \$1000 Down

1997 ACCORD LX SEDAN
Automatic, air, AM/FM, cassette, power windows, power locks, power mirrors, 16" alloy wheels, 100% rust-free body.
WAS \$21,895
NOW **\$19,946**
24 Mo. Lease **\$269** MO. With \$1000 Down

1997 CIVIC DX COUPE
Five speed, air, AM/FM, CD player, power windows, power locks, power mirrors, 16" alloy wheels, 100% rust-free body.
WAS \$16,595
NOW **\$14,205**
24 Mo. Lease **\$179** MO. With \$1000 Down

1997 ACCORD LX SEDAN
Automatic, air, AM/FM, cassette, power windows, power locks, power mirrors, 16" alloy wheels, 100% rust-free body.
WAS \$21,895
NOW **\$19,946**
24 Mo. Lease **\$269** MO. With \$1000 Down

DODGE

1.9% FINANCING AVAILABLE NOW

New DODGE CARAVAN

V6, air conditioning, automatic transmission, rear defroster, three speed. Stock #856371.
CHRYSLER EMPLOYEE PRICE **\$14,528** GENERAL PUBLIC PRICE **\$15,911**

New 1997 RAM 2500 CONVERSION VAN

Air conditioning, automatic transmission, cruise, tilt, power windows, power locks, AM/FM cassette and loads more. Stock #504055.
CHRYSLER EMPLOYEE PRICE **\$16,980** GENERAL PUBLIC PRICE **\$18,499**

New 1997 RAM SLT SPORT REG CAB

Loaded...
Loaded...
LOADED!!!
Stock #156484.
EMPLOYEE OR GENERAL PUBLIC **\$221** MO. LEASE **\$4988**

1996 OASIS
HURRY ONLY ONE LEFT AT THIS PRICE
WAS \$24,405
Sale **\$19,698**
STOCK #443745

1997 RODEO
WAS \$25,895
Now 24 Month Lease **\$193** MO. With \$1000 Down

NISSAN

THE TAMAROFF ADVANTAGE: "We will beat any COMPETITOR'S AD!"
1997 PATHFINDER 4x4
Sign & Drive For Only **\$5855**

28585 TELEGRAPH ROAD, Southfield
CALL: 810-353-1300 TOLL FREE: 1-800-TAMAROFF

MON. & THURS. 8:30-9:15PM
TUES./WED./FRI. 8:30-6:15PM
SAT. 8:30-4PM

On 12 Mile Road, Just West of Telegraph Road
810-354-6600 TOLL FREE: 1-800-TAMAROFF

*Sole prices are plus tax, title & destination fee, subject to dealer. Dealer has charge for more than 1000 miles for Dodge Caravan. 24 month lease on Ram SLT Sport based on approved credit through primary lender. \$1900 trade-in required or down payment plus first payment, security deposit (payment included to the next highest \$500 increment), plus tax, title and plates due at delivery. 32,000 miles per year on Dodge Ram SLT Sport. 15¢ per mile for overage. Dealer has discretion to add equipment to lease. Lease has option to purchase at lease end at predetermined price. Lessee responsible for excess wear and tear. See dealer for details. Expires 2/22/97.
VISIT OUR VIRTUAL SHOWROOM AT <http://www.tamaroff.com> on the internet.

QX4 from page I-1

home safely without white knuckles.

Infiniti's advanced All-Mode 4WD brings 4WD technology to new heights without the drive shafts. Don't use it on slippery surfaces. Don't use it on dry pavement, however, you run the risk of wearing your tires and drivetrain prematurely.

Safety for you and your family hasn't been forgotten with the QX4. You'll find dual airbags, adjustable front shoulder belt anchors, 3-point rear outboard passenger seat belts, energy-absorbing steering column, child safety rear body structure crumple zones, hood-buckling creases with safety step to help avoid intrusion into the passenger compartment and body-side reinforcements.

Although I think the QX4 was comfortably low to the ground and possibly didn't really need the side step rails, as the week moved on, I started using them and found they gave me the extra help I needed to get into the vehicle. It was a good idea to include them as standard equipment.

The Infiniti QX4 is worth looking into when choosing a sport utility. It's got all the fine luxury of a true Infiniti automobile and the technology and advancements of a fine sport utility.

And you'll always know what mode you're in. There's a display right on the instrument panel to tell you whether you're in 2WD, AUTO or LOCK. Switching between all of them takes a 10th of a second, by the way.

On clean and dry pavement, you're in 2WD. In AUTO mode, you use it for most driving conditions except for severe or off-road driving. This is the mode where the 4WD system directs

NEWS BREAKING SUCCESS
MCDONALD'S NAMED MOST PROFITABLE

McDonald's is named the most profitable company in the U.S. for the 10th year in a row by *Entrepreneur* magazine. The magazine's annual survey of 1,000 privately held companies ranked McDonald's as the most profitable company in the U.S. for the 10th year in a row.

McDonald's Corporation reported a record profit of \$1.1 billion for 1996, up from \$950 million in 1995. The company's revenue also reached a record of \$10.1 billion.

McDonald's is a global company with over 20,000 restaurants in more than 100 countries. The company is known for its fast-food service and its iconic golden arches logo.

McDonald's has been a leader in the fast-food industry for decades. The company's success is attributed to its efficient operations, consistent quality, and strong brand identity.

McDonald's is committed to social responsibility and community involvement. The company has implemented various programs to support local communities and promote sustainable practices.

McDonald's is a publicly traded company listed on the New York Stock Exchange. The company's stock has performed well over the years, reflecting its strong financial performance.

McDonald's is a global leader in the fast-food industry. The company's success is a testament to its commitment to excellence and innovation.

McDonald's is a company that has revolutionized the fast-food industry. The company's success is a result of its dedication to providing high-quality food and service to its customers.

ACCOUNT EXECUTIVE \$5,000 Hiring Performance Bonus

Are you a motivated individual with a proven track record in sales? We are seeking an Account Executive to join our team. The position offers a competitive salary and a \$5,000 hiring performance bonus.

Qualifications: Bachelor's degree in Business or Marketing, 2+ years of sales experience, and a proven ability to meet or exceed sales targets.

Responsibilities: Develop and maintain a strong sales pipeline, identify new business opportunities, and provide excellent customer service.

Benefits: Comprehensive health insurance, 401(k) plan, and a flexible work schedule.

Location: Our office is located in a central business district, offering easy access to public transportation.

Application: Please send your resume and cover letter to [Address]. We will review all applications and contact qualified candidates for an interview.

Equal Opportunity Employer: We are an equal opportunity employer and value diversity in our workforce.

Contact: [Phone Number] or [Email Address].

ATHLETE'S DREAM \$5,000/month

Are you an athlete looking for a lucrative career opportunity? We are offering a \$5,000/month position for a talented individual with a strong background in sports.

Qualifications: Proven athletic ability, strong leadership skills, and a passion for sports.

Responsibilities: Manage sports-related activities, coordinate events, and provide excellent customer service.

Benefits: Competitive salary, flexible schedule, and a supportive work environment.

Location: Our office is located in a central business district, offering easy access to public transportation.

Application: Please send your resume and cover letter to [Address]. We will review all applications and contact qualified candidates for an interview.

Equal Opportunity Employer: We are an equal opportunity employer and value diversity in our workforce.

Contact: [Phone Number] or [Email Address].

PHARMACEUTICAL SALES

Are you a motivated individual with a proven track record in pharmaceutical sales? We are seeking a Sales Representative to join our team.

Qualifications: Bachelor's degree in Business or Marketing, 2+ years of pharmaceutical sales experience, and a proven ability to meet or exceed sales targets.

Responsibilities: Develop and maintain a strong sales pipeline, identify new business opportunities, and provide excellent customer service.

Benefits: Comprehensive health insurance, 401(k) plan, and a flexible work schedule.

Location: Our office is located in a central business district, offering easy access to public transportation.

Application: Please send your resume and cover letter to [Address]. We will review all applications and contact qualified candidates for an interview.

Equal Opportunity Employer: We are an equal opportunity employer and value diversity in our workforce.

Contact: [Phone Number] or [Email Address].

PHARMACEUTICAL SALES

Are you a motivated individual with a proven track record in pharmaceutical sales? We are seeking a Sales Representative to join our team.

Qualifications: Bachelor's degree in Business or Marketing, 2+ years of pharmaceutical sales experience, and a proven ability to meet or exceed sales targets.

Responsibilities: Develop and maintain a strong sales pipeline, identify new business opportunities, and provide excellent customer service.

Benefits: Comprehensive health insurance, 401(k) plan, and a flexible work schedule.

Location: Our office is located in a central business district, offering easy access to public transportation.

Application: Please send your resume and cover letter to [Address]. We will review all applications and contact qualified candidates for an interview.

Equal Opportunity Employer: We are an equal opportunity employer and value diversity in our workforce.

Contact: [Phone Number] or [Email Address].

PHARMACEUTICAL SALES

Are you a motivated individual with a proven track record in pharmaceutical sales? We are seeking a Sales Representative to join our team.

Qualifications: Bachelor's degree in Business or Marketing, 2+ years of pharmaceutical sales experience, and a proven ability to meet or exceed sales targets.

Responsibilities: Develop and maintain a strong sales pipeline, identify new business opportunities, and provide excellent customer service.

Benefits: Comprehensive health insurance, 401(k) plan, and a flexible work schedule.

Location: Our office is located in a central business district, offering easy access to public transportation.

Application: Please send your resume and cover letter to [Address]. We will review all applications and contact qualified candidates for an interview.

Equal Opportunity Employer: We are an equal opportunity employer and value diversity in our workforce.

Contact: [Phone Number] or [Email Address].

PHARMACEUTICAL SALES

Are you a motivated individual with a proven track record in pharmaceutical sales? We are seeking a Sales Representative to join our team.

Qualifications: Bachelor's degree in Business or Marketing, 2+ years of pharmaceutical sales experience, and a proven ability to meet or exceed sales targets.

Responsibilities: Develop and maintain a strong sales pipeline, identify new business opportunities, and provide excellent customer service.

Benefits: Comprehensive health insurance, 401(k) plan, and a flexible work schedule.

Location: Our office is located in a central business district, offering easy access to public transportation.

Application: Please send your resume and cover letter to [Address]. We will review all applications and contact qualified candidates for an interview.

Equal Opportunity Employer: We are an equal opportunity employer and value diversity in our workforce.

Contact: [Phone Number] or [Email Address].

PHARMACEUTICAL SALES

Are you a motivated individual with a proven track record in pharmaceutical sales? We are seeking a Sales Representative to join our team.

Qualifications: Bachelor's degree in Business or Marketing, 2+ years of pharmaceutical sales experience, and a proven ability to meet or exceed sales targets.

Responsibilities: Develop and maintain a strong sales pipeline, identify new business opportunities, and provide excellent customer service.

Benefits: Comprehensive health insurance, 401(k) plan, and a flexible work schedule.

Location: Our office is located in a central business district, offering easy access to public transportation.

Application: Please send your resume and cover letter to [Address]. We will review all applications and contact qualified candidates for an interview.

Equal Opportunity Employer: We are an equal opportunity employer and value diversity in our workforce.

Contact: [Phone Number] or [Email Address].

PHARMACEUTICAL SALES

Are you a motivated individual with a proven track record in pharmaceutical sales? We are seeking a Sales Representative to join our team.

Qualifications: Bachelor's degree in Business or Marketing, 2+ years of pharmaceutical sales experience, and a proven ability to meet or exceed sales targets.

Responsibilities: Develop and maintain a strong sales pipeline, identify new business opportunities, and provide excellent customer service.

Benefits: Comprehensive health insurance, 401(k) plan, and a flexible work schedule.

Location: Our office is located in a central business district, offering easy access to public transportation.

Application: Please send your resume and cover letter to [Address]. We will review all applications and contact qualified candidates for an interview.

Equal Opportunity Employer: We are an equal opportunity employer and value diversity in our workforce.

Contact: [Phone Number] or [Email Address].

PHARMACEUTICAL SALES

Are you a motivated individual with a proven track record in pharmaceutical sales? We are seeking a Sales Representative to join our team.

Qualifications: Bachelor's degree in Business or Marketing, 2+ years of pharmaceutical sales experience, and a proven ability to meet or exceed sales targets.

Responsibilities: Develop and maintain a strong sales pipeline, identify new business opportunities, and provide excellent customer service.

Benefits: Comprehensive health insurance, 401(k) plan, and a flexible work schedule.

Location: Our office is located in a central business district, offering easy access to public transportation.

Application: Please send your resume and cover letter to [Address]. We will review all applications and contact qualified candidates for an interview.

Equal Opportunity Employer: We are an equal opportunity employer and value diversity in our workforce.

Contact: [Phone Number] or [Email Address].

PHARMACEUTICAL SALES

Are you a motivated individual with a proven track record in pharmaceutical sales? We are seeking a Sales Representative to join our team.

Qualifications: Bachelor's degree in Business or Marketing, 2+ years of pharmaceutical sales experience, and a proven ability to meet or exceed sales targets.

Responsibilities: Develop and maintain a strong sales pipeline, identify new business opportunities, and provide excellent customer service.

Benefits: Comprehensive health insurance, 401(k) plan, and a flexible work schedule.

Location: Our office is located in a central business district, offering easy access to public transportation.

Application: Please send your resume and cover letter to [Address]. We will review all applications and contact qualified candidates for an interview.

Equal Opportunity Employer: We are an equal opportunity employer and value diversity in our workforce.

Contact: [Phone Number] or [Email Address].

PHARMACEUTICAL SALES

Are you a motivated individual with a proven track record in pharmaceutical sales? We are seeking a Sales Representative to join our team.

Qualifications: Bachelor's degree in Business or Marketing, 2+ years of pharmaceutical sales experience, and a proven ability to meet or exceed sales targets.

Responsibilities: Develop and maintain a strong sales pipeline, identify new business opportunities, and provide excellent customer service.

Benefits: Comprehensive health insurance, 401(k) plan, and a flexible work schedule.

Location: Our office is located in a central business district, offering easy access to public transportation.

Application: Please send your resume and cover letter to [Address]. We will review all applications and contact qualified candidates for an interview.

Equal Opportunity Employer: We are an equal opportunity employer and value diversity in our workforce.

Contact: [Phone Number] or [Email Address].

PHARMACEUTICAL SALES

Are you a motivated individual with a proven track record in pharmaceutical sales? We are seeking a Sales Representative to join our team.

Qualifications: Bachelor's degree in Business or Marketing, 2+ years of pharmaceutical sales experience, and a proven ability to meet or exceed sales targets.

Responsibilities: Develop and maintain a strong sales pipeline, identify new business opportunities, and provide excellent customer service.

Benefits: Comprehensive health insurance, 401(k) plan, and a flexible work schedule.

Location: Our office is located in a central business district, offering easy access to public transportation.

Application: Please send your resume and cover letter to [Address]. We will review all applications and contact qualified candidates for an interview.

Equal Opportunity Employer: We are an equal opportunity employer and value diversity in our workforce.

Contact: [Phone Number] or [Email Address].

PHARMACEUTICAL SALES

Are you a motivated individual with a proven track record in pharmaceutical sales? We are seeking a Sales Representative to join our team.

Qualifications: Bachelor's degree in Business or Marketing, 2+ years of pharmaceutical sales experience, and a proven ability to meet or exceed sales targets.

Responsibilities: Develop and maintain a strong sales pipeline, identify new business opportunities, and provide excellent customer service.

Benefits: Comprehensive health insurance, 401(k) plan, and a flexible work schedule.

Location: Our office is located in a central business district, offering easy access to public transportation.

Application: Please send your resume and cover letter to [Address]. We will review all applications and contact qualified candidates for an interview.

Equal Opportunity Employer: We are an equal opportunity employer and value diversity in our workforce.

Contact: [Phone Number] or [Email Address].

PHARMACEUTICAL SALES

Are you a motivated individual with a proven track record in pharmaceutical sales? We are seeking a Sales Representative to join our team.

Qualifications: Bachelor's degree in Business or Marketing, 2+ years of pharmaceutical sales experience, and a proven ability to meet or exceed sales targets.

Responsibilities: Develop and maintain a strong sales pipeline, identify new business opportunities, and provide excellent customer service.

Benefits: Comprehensive health insurance, 401(k) plan, and a flexible work schedule.

Location: Our office is located in a central business district, offering easy access to public transportation.

Application: Please send your resume and cover letter to [Address]. We will review all applications and contact qualified candidates for an interview.

Equal Opportunity Employer: We are an equal opportunity employer and value diversity in our workforce.

Contact: [Phone Number] or [Email Address].

P8 - 79-3640 475 2750 Nissan. Excellent condition. Aluminum trailer. Call for details. (810) 731-7895

DOO 1994 Formula Z. excellent trim, 1700 miles. \$1500. Call for details. (810) 731-7895

FAX 600 691A LE - Studed extra! looks & runs great. Call! (810) 363-6330

JAYCO 1994 SEI: 59 wheel 12' x 6' 6". 1200 lbs. 1994 GM Camaro. extended cab. 1994 Dodge Ram. 1994 Ford Bronco. Call for details. 810-760-7628

PRE-SEASON SALE \$5500 1997 Cordoba Mini-Motor home 22k. sleeps 7 updated interior plumbing, upholstery, air. 810-887-9298

PROMER. low price. 810-211-(229W)

NEW GAS dealer lot short haul 5-10 comp. Dealer cost \$180 will sell for \$150. Call (313) 427-7618

CRUIZ *PROBLEMS *BANKRUPTCY* If you're tired driving away from Joe Panzan Chevrolet. Call Steve P. (810)-295-1001

FAX US YOUR AD 810-211-2232
SELL IT TODAY!

CLASSIFIED WORKS for your

Motor

Better than new pickup trucks.
Rocks good
3-421-8140

per Deluxe,
steals with
\$4695.

(D-646) CDSO

1000 LE, elec-
trocycled, 1990
an excellent
343-8204

1994 me,
397-2786,
(C) 956-774

Motor

cars
modifrome,
excellent con-
13-425-4569

WALDENWOODS FAMILY Camping
travel trailer
fully loaded,
13-480-1542

Better than new pickup trucks.
Rocks good
3-421-8140

per Deluxe,
steals with
\$4695.

(D-646) CDSO

1000 LE, elec-
trocycled, 1990
an excellent
343-8204

1994 me,
397-2786,
(C) 956-774

Motor

cars
modifrome,
excellent con-
13-425-4569

WALDENWOODS FAMILY Camping
travel trailer
fully loaded,
13-480-1542



PRICE

BREAKERS!

AV 4 4-DOOR 2WD



1997 T-100
REG. CAB 2WD PICKUP



Wash \$20,290

Price **\$18,744***

Lease For

\$250** per mo.
36 mo.

Was \$17,627

Sale Price **\$14,200****

Lease For

\$180** per mo.
24 mo.

STAND

44

At Olson Olds

DEADLINES: 4 P.M. TUESDAY FOR THURSDAY EDITION / 4 P.M. FRIDAY FOR MONDAY EDITION • TO PLACE YOUR AD CALL (313) 593-0900

97 Eighty Eight • LS • LSS • Regency
The only full-size car to earn Consumers Digest's "Best Buy" award an UNPRECEDENTED seven years in a row!

\$1000 Rebate
 - OR -
3.9% APR
 Financing Up To 60 Months

96 Cutlass Supreme
750 Rebate
 - OR -
4.9% APR
 Financing Up To 60 Months

SAVE • SAVE • SAVE
While Supplies Last!

97 Cutlass Supreme
\$1250 Rebate
 - OR -
4.9% APR
 Financing Up To 60 Months
HURRY! LIMITED TIME OFFER!

All Employees Save an Additional 5% with Option II

OLSON OLDSMOBILE
 3850 PLYMOUTH ROAD
 ONIA • (313) 261-6900

HOURS:
 Mon, Wed, Thurs.
 9:00 a.m. - 9:00 p.m.
 Tues, Fri, 9:00 a.m. - 6:00 p.m.
 Sat, 10:00 a.m. - 4:00 p.m.

License fees. All vehicles subject to dealer inspection.

THE
Observer & Eccentric

CABLE/TV WEEKLY

February 16 - February 22, 1997

...first do no harm

This
Week...

Page

27

Cross-
Word Puzzle

Page

4

Feature
Story



Meryl Streep and Seth Adkins star in *...first do no harm*, a hard look at the medical profession airing Sunday on ABC. Streep plays a woman so determined to find a cure for her son's serious epilepsy that she flies in the face of conventional medicine.

TV PIPELINE

By Taylor Michaels

©TVData Features Syndicate

Q: Do you have an appropriate address to send condolences to Bill Cosby's family? —Angie via e-mail.

A: Write to Bill Cosby, c/o Brokaw Co., 9255 Sunset Blvd., Suite 804, Los Angeles, Calif. 90069. Donations to the Ennis William Cosby Foundation, a fund in Ennis' memory benefiting special education, may be sent to the same address.

Q: During the credits of an episode of *Xena: Warrior Princess* that dealt with the death of Gabrielle's former fiancé, Perdicus, there was a dedication to Hudson Leick, who played Xena's enemy, Callisto. Did she die? What happened? —A.M., Gresham, Ore.

A: Leick is fine. Leah Krantzler, the show's publicist, says you misread the dedication, which actually said: "Dedicated to the memory of Michelle Calvert.... We're thinking of you."

Calvert, a crew member who died recently, was a wrangler on the series.

Q: We watch *HomeTime* several times a week. Dean Johnson and JoAnne Liebler are on some shows, while he and Robin Hartl are on others. Which is Dean married to? —A. Sherman, San Lorenzo, Calif.

A: Johnson's wife is neither Liebler nor Hartl. He's married to his high-school sweetheart, Kathi. They have two children.

Q: I have always liked the actress Jessica Walters, who is currently acting in *One Life to Live*. Is she related to Barbara Walters of *20/20*? —Peggy A. Brown, Defiance, Ohio.

A: Jessica, whose last name is Walter, not Walters, is not related to the ABC newswoman.

Q: My friend and I were arguing about Charles Shaughnessy of *The Nanny*. My friend says he used to play the title role on *Remington Steele*. I say that was Pierce Brosnan, and Shaughnessy used to star on a soap. Which of us is right? —Cherish Freeman, McBridge, Maine.

A: You are right on both counts. Before he starred in *The Nanny*, Shaughnessy played Shane Donovan on *Days of Our Lives*.

Q: I recently saw the movie *Flight of the Intruder* starring Danny Glover and Brad Johnson. Whatever happened to Johnson? Someone told me he died. —J.R.T., Center Harbor, N.H.



Bill Cosby

A: Johnson has continued to plug away in a number of movie roles since the 1991 *Flight* movie you mention. Among them are *The Birds II: Land's End*, *Dominion*, *Lone Justice II* and *The Philadelphia Experiment II*. He also was prominently featured in last season's ABC bomb *Courthouse*.

Watch for him in the upcoming TNT movie *Rough Riders*, in which Tom Berenger plays Teddy Roosevelt.

MONDAY

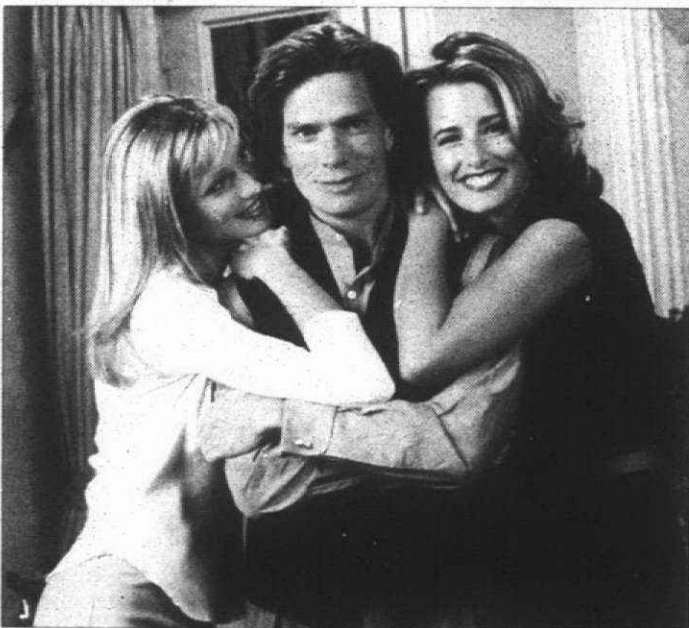

Life is sweet for Ned (Thomas Haden Church, center) when he begins dating a pair of Victoria's Secret models (Catherine McCord, left, and Suzanne Lanza) in *Ned and Stacey* Monday on Fox.

Cable/TV Weekly

is published every Sunday by the Suburban Communications Corporation, 36251 Schoolcraft Road, Livonia, MI 48150.

All advertising published in the *Cable/TV Weekly* is subject to the conditions stated in the applicable rate card, copies of which are available from the Retail Sales Staff at 36251 Schoolcraft Road, Livonia, MI 48150 or call (313) 591-2500. Suburban Communications Corporation reserves the right not to accept an advertiser's order.

Adtakers have no authority to bind *Cable/TV Weekly* and only publication of an advertisement shall constitute final acceptance of the advertiser's order.

The information in *Cable/TV Weekly* is provided by the networks and stations. *Cable/TV Weekly* is not always notified of changes prior to going to press. All program schedules are subject to change. To advertise, call (313) 591-2500, Monday-Friday between 8:30 am and 5:00 pm. Copy deadline is 5:00 pm Thursday, 10 days before publication.

Send questions of general interest to TVData Features Syndicate, Northway Plaza, Queensbury, N.Y. 12804, or e-mail to tvpipeline@tvdata.com. Only questions selected for this column will be answered. Personal replies cannot be sent.

★ LEGEND ★

Channel	Station	City	Channel	Station	City
10	WJBK	Southfield	36	FLIX	Movies
11	WDIV	Detroit	37	HBO	Premium
12	WADL	Detroit	38	HBOII	Premium
13	WXYZ	Southfield	39	HOME	Gardening
14	CBET	Windsor	40	HOT	Premium
15	WXON	Southfield	41	INT	Internatnl.
16	WFUM	Flint	42	LIFE	Lifetime
17	WWJ	Detroit	43	MAX	Premium
18	WTYS	Detroit	44	MTV	Music
19	WKBD	Southfield	45	NICK	Nickelodeon
20	A&E	New York	46	PASS	Ann Arbor
21	AMC	Classics	47	QVC	Shopping
22	BET		48	REQ1	Premium
23	BRAVO	Movies	49	REQ2	Premium
24	CABLEVID		50	SCI	New York
25	CICA	Toronto	51	SHOW	Premium
26	CNBC	Finance	52	TBN	Religious
27	CNN	News	53	TBS	Atlanta
28	CNNII	News	54	TLC	Learning Chan.
29	COMD	Comedy	55	TMC	Premium
30	CSPAN	Government	56	TNN	Nashville
31	CTNDEWTN	Religious	57	TNT	Atlanta
32	DISC	Discovery	58	TOON	Cartoons
33	DISN	Premium	59	USA	New York
34	E!	Entert.	60	VC1	Premium
35	ESPN	Sports	61	VH1	Music
			62	WGN	Chicago

NOTE: The cable company previously called Omnicom is now identified as Continental II for the Plymouth and Canton areas. • Metrovision is now Time Warner.

TUESDAY



A&E Network's *Biography* series heads to the bench to profile the first black member of the U.S. Supreme Court in *Thurgood Marshall*, premiering Tuesday.

**FOR THE BEST IN LOCAL NEWS,
IT'S THE OBSERVER & ECCENTRIC NEWSPAPERS**

IN FOCUS



Drew Carey is one of the contenders for funniest male performer in a television series in the *American Comedy Awards* Monday, Feb. 17, on ABC.

Others nominated in this category include Tim Allen, Kelsey Grammer, John Lithgow and Garry Shandling.

The ceremony honors comic performers in both movies and television.

Nominees in other categories this year include Jane Curtin, Ellen DeGeneres, Nathan Lane, Robin Williams, Bette Midler and Goldie Hawn.

Looking for a really good printer?

If you've been searching for a full service printer who is able to handle your job reliably and professionally, you've just found one. We do it all:

Full size newspapers
Tabloid newspapers
Brochures
Newsletters
Flyers
Electronic Page Makeup
from your disk to our equipment.

THE
Observer & Eccentric
NEWSPAPERS

Bob Prokop,

Publishing Service Coordinator

313-953-2188

36251 Schoolcraft, Livonia, MI 48150

NBC movie *Asteroid* hits close to home for Michael Biehn

By Dave Larsen

TVData Features Syndicate

Michael Biehn is an old hand at saving the world. The veteran film star battled a cybernetic Arnold Schwarzenegger in *The Terminator* and an army of slimy extraterrestrials in *Aliens*. More recently he fought on the other side of impending disaster, conspiring to level San Francisco in *The Rock*.

Biehn is called into action again for *Asteroid*, a TV movie about meteorites on a fiery crash course with Earth, airing Sunday and Monday, Feb. 16 and 17, on NBC. Biehn plays Jack Wallach, director of the Federal Emergency Management Agency, who leaps from helicopters and races raging floodwaters to save lives and stave off global devastation.

"I continue to impress people with my ability to roll around in the dirt with youngsters," Biehn, 40, says.

Inspired by the success of the big-budget disaster films such as *Independence Day* and *Twister*, the \$19 million TV movie is one of the most ambitious special-effects extravaganzas ever made for the small screen. Stargate Films Inc., the visual-effects company responsible for the title sequences of *Twister* and *Eraser*, created almost 265 special-effects scenes for the film.

Asteroid also stars Anabella Sciorra (*Jungle Fever*), Don Franklin (*seaQuest 2032*), Anne-Marie Johnson (*Melrose Place*), Carlos Gomez (*ER*) and Emmy-winner Anthony Zerbe (*Harry O*).

Having made a career of white-knuckle action thrillers, Biehn describes *Asteroid's* production as very similar to the motion pictures in which he's starred.

"The biggest difference is that we have less time to shoot it," he says.

A Hollywood movie will shoot two or three pages of script a day, while small-screen counterparts race through five or six.

"You're basically moving a lot faster, which I myself like," Biehn says. "I get a little bored on the big-budget action movies, because there really is a lot of waiting, especially with special effects, because they just take a long time to set up."

As for *Asteroid's* cataclysmic explosions, death-defying stunts

and rubble-strewn backdrops, Biehn says, "You wouldn't know you were working on a television show if you walked onto the set."

The actor's TV credits include guest appearances on *Hill Street Blues* and *Police Story*, as well as more recent starring roles in made-for-cable movies such as *Strapped*, but it's been 11 years since Biehn worked in network television. He was attracted to *Asteroid* by its "big event" nature.

Fans often recognize Biehn as Kyle Reese from *The Terminator* or as the unbalanced naval officer in *The Abyss*, but rarely do they realize that he's the same actor who also appeared in *Aliens*, *The Rock*, and *Tombstone*.

"It's been hard for people to put all my roles together and know that I've played them all," he explains. "I don't know why, exactly, but I kind of wanted to do a real high-profile piece."

Given *Asteroid's* reported \$2 million promotional campaign, Biehn is about to become a very recognizable face.

The movie's story line involves two large asteroids knocked out of their orbit and into the Earth's gravitational pull by a passing comet. One is on a collision course with Kansas City; the other is massive enough to smack the planet into another Ice Age. As is the case in this type of movie, chaos and destruction ensue, and the large cast of heroic characters is pulled together in the face of catastrophe.

"My feeling about this is that it is going to be pretty much what people expect," Biehn says, acknowledging there's a booming market for such movies, with *Independence Day* and *Twister* the top-grossing films of 1996.

"This, I think, will be an extremely well-done one of those," he says. "I'd be lying if I told you there was something different about this."

"The only thing that I can really say is it's not science fiction. I guess that there's a real possibility that something like this could happen. Our director coined a phrase-it's called 'science faction.'"

Asteroid is just one of several disaster movies heading to theaters and television. *Dante's Peak* and *Volcano* are both set to erupt on the silver screen, while two big-budget asteroid pictures also hope to make

an impact at the box office. Then there's an impending flood picture, as well as *The Titanic* from director James Cameron (*The Terminator*).

"We're going through the different types of special-effects movies, and we're getting the natural disaster movies now," Biehn says. "But one thing I think is nice about our show is we basically had ours in the can while these other ones-as far as the asteroid element goes-are in development."

Usually television follows film's lead rather than the other way around, "so that's kind of nice," he says.

Biehn admits that he shares audiences' morbid fascination with total destruction.

"To me, one of the most exciting things to watch is a real-life tornado ripping the roof off a building," he says.

He's also glued to the screen by the fires that annually devastate portions of California, where he lives with his wife and their 4-year-old son.

"I don't know what it is, but I know when it comes to mass destruction, people are interested in it," Biehn says. "I know that I'll sit and watch that before I'll sit and watch a guy reading poetry."

When he's not too busy saving civilization from asteroids and aliens, that is.

TRIVIA

Jane Austen's last novel, *Persuasion*, along with the earlier *Northanger Abbey*, was published posthumously. Austen died in 1817.

Of the 10 largest known meteor craters on Earth, three are in Canada, three are in Russia and two are in the Southern Hemisphere.

Twenty U.S. commanders in chief were not veterans, including Thomas Jefferson, Woodrow Wilson and Franklin Roosevelt.

Four state capitals are named for presidents: Jackson, Miss.; Jefferson City, Mo.; Lincoln, Neb.; and Madison, Wis.

Journalist Henry Stanley spent six months of 1871 on assignment in Africa, looking for missing explorer David Livingstone.

				MORNING										SUNDAY, FEB. 9					
				6 AM	6:30	7 AM	7:30	8 AM	8:30	9 AM	9:30	10 AM	10:30	11 AM	11:30				
				Mass	Paid Prog.	Paid Prog.	New House	Eyewitness Weekend				Fox News Sunday		Paid Prog.	Paid Prog.				
				Open Doors	Due Process	This Old House	Garden	Newsbeat Today Sunday		Today (S) (CC)		Newsbeat	Home Bid.	Meet the Press (CC)					
				Farm Report	Environment	Greater Grace Temple	Kenneth Copeland (S)	Key of David		Armstrong	Paid Prog.	Paid Prog.	Van Impe	Advisors					
				Good Fishing	Haven (R) (S)	Martha Stewart	Home Again	News		Good Morning America/Sunday		Matlock 'The Temptation' (S)		Siskel & Ebert	This Week				
				(Off Air)			Northlands	Cottage Country	Gardener	Coronation Street (R)				50 Up (CC)	Alive! (CC)				
				Keys Kids	Today's Health	Strangers	James Kennedy	News for Kids		Dream Big (E)	Oscar's Orch.	All Dogs	Flash Gordon	Dragon Ball Z	WWAC Masters				
				(Off Air)			Sesame Street (CC)		Barney-Friends	Tots TV (S) (CC)	Magic Bus	Wish-bone (S)	Speaking Up	Get Real					
				Travel Update	Paid Prog.	Singsa-lion! (S)	Detroit Kids	Exec Forum	WallSt	Sunday Morning (CC)				Face Nation	Mich. Replay	Tom Izzo			
				Pacific Century (S) (CC)	Humanities		Humanities	Daedal Doors	Arthur (S) (CC)	Sesame Street (CC)		Barney-Friends	Get Real	New-tons	Smart Money				
				Hour of Power (S) (CC)	Church of Today		Strike Force	Street Sharks	Jumanji (CC)	Mouse	Hulk	B.A.D. (CC)	Mon-keys	Street Sharks					
				Biography for Kids				Movie: *** Baby the Rain Must Fall (1965, Drama) Lee Remick				Breakfast With the Arts (R)				Movie: *** Villa Rides (1968) R			
				Movie: The Lucky Texan (1934)				Movie: *** The Man From Utah (1934)				Movie: *** It's Only Money (1962, Comedy) Jerry Lewis				Movie: *** Blonde's Big Deal (1949) Penny Singleton			
				Fleming	Creflo Dollar	T.D. Jakes	Baptist Church	Break-through	Blessing	Bobby Jones Gospel		Video Gospel	Lead Story	Our Voices					
				Cham-plain	Arts Cal.	Paid Prog.	Paid Prog.	Paid Prog.	Paid Prog.	Paid Prog.	Paid Prog.	Paid Prog.	Paid Prog.	Paid Prog.	Masters of American Music				
				(5:30) Movie: *** The Rock (1996, Adventure) Sean Connery (S) R				Movie: *** Phenomenon (1996) A small-town mechanic is gifted with amazing mental powers.				Movie: The Adventures of Pinocchio (1996) G \$3.95							
				Eureeka	Friends-Forest	Little Star	Polka-Dot	Sing Me a Story	Magic Bus	Widget	Cro	Com-pany	Dotto's Data	Lonely Planet	Woman Being				
				Paid Prog.	Paid Prog.	Paid Prog.	Paid Prog.	Paid Prog.	Paid Prog.	Paid Prog.	Paid Prog.	Paid Prog.	Paid Prog.	Paid Prog.	Paid Prog.				
				Money-week	Your Money	Day-break	Pro Golf Weekly	Sunday Morning				Evans & Novak	Inside Politics	Pro Golf Weekly	Week in NBA				
				News	News	News	News	News	News	News	News	News	News	News	News				
				Paid Prog.	Paid Prog.	Movie: *** Africa Screams (1949, Comedy) Bud Abbott, Lou Costello				TV Nation	TV Nation	Daily Show	Behind-Scenes	Movie: *** Blind Date (1987)					
				(5:00) Public Policy Conference				Sunday Journal (Live)				Sunday Journal (R)							
				Papal	Hitos y Mitos	Divine Mercy	Rosary-Land	Our Lady of the Angels-Conventual Mass		Character	Stories of Faith	Begin-ning	Gerbert	Script Rary					
				Paid Prog.	Paid Prog.	Paid Prog.	Paid Prog.	Paid Prog.	Paid Prog.	World Cuisine	Great Chefs	Home Matters (R)	Housesmart! (R)						
				Mickey	Charlie Brown	Duck-tales	Chip 'n' Dale	Goof Troop	Amaz-ing	Wild Animals	Animal Adven.	Movie: *** The Hobbit (1977) Voices of Orson Bean		(20) Movie:					
				Gossip (R)	Coming Attr.	Behind Scenes	Alice	Alice	Talk Soup (R)	News Weekend (R)		Sound of the Grammys (R)							
				Sportscenter (R)	Inside Sr. PGA	Inside PGA	Ski World	ESP-News	NBA	Sportsweekly	Report-ers	Sportscenter							
				Benny Hinn	Zola Levitt	Ben Haden	J. Ken-nedy	In Touch (CC)	Sig-mund	Space Nuts	Movie: *** Bandolero! (1968, Western) Dean Martin, PG		Movie: Butch Cassidy						
				(5:30) Movie: The In Crowd (1988)				(5:05) Movie: *** The Learning Tree (1969, Drama) Kyle Johnson, PG (CC)				Movie: *** Mother, Jugs & Speed (1976, Comedy-Drama) Burt Reynolds, PG							
				MkngD-ropZone	(25) Movie: *** The Neverending Story (1984)				Shake-speare	Wizard of Oz	Educat. Peter	Movie: *** Ladybugs (1992) Rodney Dangerfield, PG-13		(15) Movie: *** Soul of the Game					
				Movie: *** Fandango (1985) Kevin Costner, PG	(45) Movie: *** Nine Months (1995, Comedy) Hugh Grant (S) PG-13 (CC)				Making 9 Month	Movie: *** Stand by Me (1986) Wil Wheaton, R (CC)		Movie:							
				Paid Prog.	HGTV Guide	Remod-eling	Remod-eling	Yankee Shop	House Doctor	House Doctor	Home-building	Fix It Up! (S)	Design-ers	Break Ground	Garden-Yard				
				(4:30) Movie: *** Hot Line: Seductive Tales (1996) NR	Movie: Bloodfist VIII: Hard Way Out (1996, Drama) R				Movie: *** Hot Line: Seductive Tales (1996) NR		Movie: The Crow: City of Angels R		Calcio: "Sene A."						
				Macedonian	World Cuisine	World Cuisine	Lehen Malli	Occhio Di Falco				Uno di Noi							
				Paid Prog.	Paid Prog.	Paid Prog.	Paid Prog.	Paid Prog.	Paid Prog.	Paid Prog.	Paid Prog.	Paid Prog.	Baby Knows	Kids-Days	Commish "Charlie Don't Surf" (S)				
				(4:50) Movie: *** Weeds (1987) R	Movie: *** The Man From Laramie (1955)				(45) Movie: In the Line of Duty: Mob Justice (1991, Drama) Tony Danza				Movie: *** The Journey of August King (1995) PG-13						
				Music Videos	Top 20 Video Countdown (R) (S)				Singled Out (S)	Sports (R) (S)	Week in Rock	MTV Jams Countdown (R)	Buzzkill (R) (S)						
				Mr. Wizard	Chip-munks	Arcade (S)	Double Dare	Muppet Babies	Tiny Toon	Looney Tunes	Rugrats (S) (CC)	Mon-sters	Ren & Stimpy	Rocko's Life					

					AFTERNOON												SUNDAY, FEB. 9											
BOOTH		TIME WARNER		CONTINENTAL II		CONTINENTAL		12 PM	12:30	1 PM	1:30	2 PM	2:30	3 PM	3:30	4 PM	4:30	5 PM	5:30									
WJBC	2	12	2	2	12	Adventures of Sinbad (S) (CC)	Tarzan: The Epic Adventures	Two Bad Company (S)	Movie: *** Stakeout (1987, Comedy, Drama) Richard Dreyfuss, R	News	M*A*S*H (H) (CC)																	
WDIV	4	13	4	4	9	College Basketball: Villanova (Live) (CC)	Notre Dame at Villanova (Live) (CC)	NBA: Asia	NBA Show	NBA Basketball: Seattle SuperSonics at Los Angeles Lakers From the Great Western Forum	Basketball																	
WADL	38	14	19	23	23	WWF Challenge	Fatima	Paid Prog	USWA Wrestling	Paid Prog	Club Golf	Break Forth	Pastor Butler	Frederick K.C. Price														
WXYZ	7	15	7	7	10	This Week	Spotlight	African Garden of Eden (S) (CC)	Figure Skating: U.S. Championships - Men's Competition (CC)	PGA Golf: Hawaiian Open - Final Round From Honolulu (Live) (CC)																		
CBET	9	16	9	9	24	Meeting Place	Country Canada	Curling: Maple Leaf Canadian Junior Championship - Women's Final From Saskatoon, Man. (Live)	Music Works	Street Cents																		
WXON	20	17	6	20	20	Movie: ** Baby Snatcher (1992, Drama) Veronica Hamel	Movie: A Mother's Justice (1991, Drama) Meredith Baxter, G.W. Bailey	Baywatch (S) (CC)	Beverly Hills, 90210 (S) (CC)																			
WFUM	28	18		24	21	Jerusalem	Euro Journal	Wash. Week	Wall St. Week	McLaughlin	Firing Line	Capital View	Tony Brown	Adventures-Book of Virtues	Time for Opera	Pass Thru												
WWJ	62	19	14	14	14	Daytona 500: The richest and most prestigious event of the NASCAR Winston Cup Series from Daytona International Speedway, Fla. (Live) (CC)	College Basketball: Indiana at Michigan (Live) (CC)																					
WTWS	56	20	11	6	6	Business	Business	McLaughlin	Off the Record	Shattering the Silences	Reality Dream	Media Literacy: The New Basic?	Parenting	Health Matters														
WKBD	50	22	5	13	13	Pistons	NBA Basketball: Detroit Pistons at Toronto Raptors From SkyDome (Live)	Viper: Wheelman	Star Trek: Deep Space Nine (S)	Star Trek: Voyager "Unity"																		
A&E	32	50	45	37		(11:00) Movie: ** Villa Rides (1968) Yul Brynner, R	Movie: *** Brian's Song (1971) James Caan, G	Biography This Week (R)	American Justice: Bounty Hunter	Unexplained (R)																		
AMC	31	36	46	39		(11:00) Movie: ** The Deerslayer (1957) Lex Barker	Movie: *** Land of the Pharaohs (1955, Drama) Jack Hawkins	Movie: *** A Foreign Affair (1948, Comedy) Jean Arthur, John Lund																				
BET	69	43	62	51		Business	Paid Prog	Paid Prog	Paid Prog	Paid Prog	Paid Prog	Paid Prog	Paid Prog	Paid Prog	Paid Prog	Paid Prog												
BRAVO	30	40	44	62		Glyndebourne Gala (R)	Movie: *** Local Hero (1983, Comedy) Peter Riegert, PG	Open-Ing Shot	Media TV (R)	Movie: Chuck Berry Hall of Fame																		
CABLEVO	63					(10:30) Movie: *** The Rock (1996, Adventure) Alcatraz Island terrorists threaten to gas San Francisco, R	Movie: *** Mission: Impossible (1996, Adventure) Tom Cruise, PG-13	Movie: *** She's the One (1996) R																				
CICA		21				Cyber-nation	Fishing Machine	Yellow Brick	Fourth Reading	Father Ted	Drop-Donkey	View From Here (R)	(10:00) Art Attack	Intrepids	Pumped!	Creations												
CNBC	41	53	39	50		Paid Prog	Paid Prog	Paid Prog	Paid Prog	Paid Prog	Paid Prog	Paid Prog	Paid Prog	Paid Prog	Paid Prog	Paid Prog												
CNN	39	28	37	44		Late Edition With Frank Sesno (CC)	World Report (CC)	Earth Matters	Future Watch	Science	Travel Guide	Early News	Both Sides															
CNN2		29	38	49		News	News	News	News	News	News	News	News	News	News	News												
COM		47	55	46		(11:00) Movie: Blind Date (1987)	Dream On	Movie: *** 10 (1979, Comedy) Dudley Moore, A songwriter in a midlife crisis pursues his dream girl.	Dream On	Dream On	Movie: *** Blind Date (1987)																	
CSPAN	8	56	10	25		Public Policy Conference	Public Policy Conference																					
CTND/ETHN	22	17	2			La Santa Misa	Papal	Be Not Afraid Holy Hour	Cal. Mass	Divine Mercy	Rosary Intern.	Psalms-David	Reflect-Lent	Our Father's Plan														
DISC	33	27	42	47		Fire-power	High Action	Great Whites of Australia (R)	Teeth of Death (R)	Shark Chronicles (R)	Three Minutes to Impact (R)																	
DISN	26	74	57	57		(11:20) Movie: Breaking Free (S)	Babysitters	Flash Forward	Torkelson (S)	Ready or Not	Ocean Girl	Spell-binder	Movie: *** Pete's Dragon (1977, Fantasy) Mickey Rooney, G (CC)															
E!	44	52	56	63		Talk Soup (R)	Gossip (R)	News Weekend (R)	Stand Up to Stardom (R)	Uncut (R)	Model (R)	Behind Scenes	Coming Attr.															
ESPN	38	31	35	38		College Basketball: Wisconsin-Green Bay at Detroit (Live)	College Basketball: Tulsa at New Mexico (Live)	PBA Bowling: Bay Area Classic	Sr. PGA Golf																			
FAM	46	60	53	52		Movie: *** Hooper (1978, Comedy) Burt Reynolds, Sally Field, PG	Movie: *** The Horse Soldiers (1959) A Union officer leads a mission to destroy an enemy depot.	Movie: *** All the Right Moves (1983) Tom Cruise																				
FLIX		66				(11:00) Movie: Butch Cassidy	Movie: *** Track of the Cat (1954) Robert Mitchum	(45) Movie: *** The Day the Earth Stood Still (1951) Michael Rennie, G	Movie: *** Mother, Jugs & Speed (1976) Bill Cosby, PG																			
HBO	24	67	5	5		(11:15) Movie: Soul of the Game	Lifestories	Movie: Deliver Them From Evil: Alta View	Movie: *** Black Sheep (1996) Chris Farley, PG-13	Movie: *** A Little Princess (1995, Drama) G																		
HBOII	52	68	68	17		(11:30) Movie: *** Explorers (1985) (S) PG	Movie: *** The Silence of the Hams (1994) Dom DeLuise	My Mother's Murder (S) (CC)	Movie: *** High Anxiety (1977) Mel Brooks, (S) PG	Movie: ***																		
HOME	57	42	48	28		HGTV Guide	Home-wise (S)	You're Home	Room	Furniture (S)	Oriental Rugs	Decor-Style	Help at Home	Sew Perfect	Simply Quilts	Consumer Electronics (S)												
HOT		77	78	55		(11:00) Movie: *** Twister (1996, Drama) Helen Hunt, (S) PG-13 (CC)	Movie: *** Petticoat Planet (1996) Elizabeth Kaitan, R	Movie: *** Hot Line: Seductive Tales (1996) NR	Movie: ***																			
INT	61	32				Calcio: Serie A	Tele-giornale	Novanta Minuto	Rozmaritosci	Ukrainian Svitolhiad	Reven-ton Risa	Major-Puro	Futbol Tele															
LIFE	34	26	52	16		Movie: *** Labor of Love: The Arlette Schweitzer Story (1993)	Movie: *** The Legend of Billie Jean (1985) (S) PG-13	Movie: *** The Legend of Billie Jean (1985) (S) PG-13	Movie: *** The Legend of Billie Jean (1985) (S) PG-13	Movie: *** The Legend of Billie Jean (1985) (S) PG-13	Movie: *** The Legend of Billie Jean (1985) (S) PG-13	Movie: *** The Legend of Billie Jean (1985) (S) PG-13	Movie: *** The Legend of Billie Jean (1985) (S) PG-13	Movie: *** The Legend of Billie Jean (1985) (S) PG-13	Movie: *** The Legend of Billie Jean (1985) (S) PG-13													
MTV	25	71	22	19		Movie: *** Mother Wore Tights (1947, Musical) Betty Grable	Movie: *** The Legend of Billie Jean (1985) (S) PG-13	Movie: *** The Legend of Billie Jean (1985) (S) PG-13	Movie: *** The Legend of Billie Jean (1985) (S) PG-13	Movie: *** The Legend of Billie Jean (1985) (S) PG-13	Movie: *** The Legend of Billie Jean (1985) (S) PG-13	Movie: *** The Legend of Billie Jean (1985) (S) PG-13	Movie: *** The Legend of Billie Jean (1985) (S) PG-13	Movie: *** The Legend of Billie Jean (1985) (S) PG-13	Movie: *** The Legend of Billie Jean (1985) (S) PG-13	Movie: *** The Legend of Billie Jean (1985) (S) PG-13												
MTV2	29	44	64	41		Road Rules	Real World	My So-Called Life (S)	My So-Called Life (S)	My So-Called Life (S)	My So-Called Life (S)	My So-Called Life (S)	My So-Called Life (S)	My So-Called Life (S)	My So-Called Life (S)	My So-Called Life (S)												

More Afternoon Listings On Next Page

Page 4

AFTERNOON CONTINUED

SUNDAY, FEB. 9

	BOOTH	TIME WARNER	CONTINENTAL II	CONTINENTAL	12 PM	12:30	1 PM	1:30	2 PM	2:30	3 PM	3:30	4 PM	4:30	5 PM	5:30
NICK	45	33	59	40	Pete & Pete	All That (R) (S)	My Brother	Space Cases	What You Do	Crazy Kids	Ship to Shore	Hey Dude	Hidden Temple	Global G.U.T.S.	Land of the Lost	Pete & Pete
PASS	23	75	32	53	Tom Izzo	Snowmob	Board-wild	Hockey Week	College Basketball: Boston College (Live)	Seton Hall at Boston College (Live)			LPGA Golf: Los Angeles Open - Final Round: From Los Angeles (Live)			
QVC	51	59	26	3	In the Kitchen With Bob 5th Anniversary						At Home		Pearl Jewelry			
REQ1	62				(11:00) Movie: Mission Impl.		Movie: **'s Phenomenon (1996, Drama) John Travolta (S) PG (CC)				Movie: **'s Mission: Impossible (1996, Adventure) Tom Cruise PG-13				Movie: Tales-Crypt	
REQ2	64				(11:00) Movie: *** Tin Cup (1996) Kevin Costner (S) R		Movie: *** Tin Cup (1996) An undisciplined golfer attempts to reach the U.S. Open. R (CC)						Movie: Tin Cup (1996) An undisciplined golfer attempts to reach the U.S. Open.			
SCI	36	49	54		Web	New Edge	C-Net Central	Sightings (R) (S) (CC)			Movie: ** The Final Eye (1977, Science Fiction) Joseph Cortese				Movie: Assault on Dome 4 (1997) (S)	
SHOW	27	59	72	22	(10:30) Movie: A World Apart (1988) A South African girl feels the effects of apartheid.				Movie: **'s High Spirits (1986) Peter O'Toole PG-13				(15) Movie: ** Fluke (1995, Adventure) Matthew Modine PG (CC)			
TBN				27	Love Worth Finding	Discovery	It Is Written	Rod Parsley		King Is Coming	Bishop P.		Cornerstone		There's Hope	Oral Roberts
TBS	5	17	29	35	(10:35) Movie: Rocky II (1979)		(10:50) Movie: *** Rocky III (1982, Drama) Sylvester Stallone PG			(10:50) Movie: ** Rocky IV (1985, Drama) Sylvester Stallone PG					(10:50) WCW Pro Wrestling (CC)	
TLC	47	38	21	30	Gardening Nat	School Stories	Human Animal: A View	Human Animal: A View		Human Animal: A View			Human Animal: A View		Human Animal: A View	
TMC	28	73	73	56	(11:05) Movie: (145) Movie: ** The Seventh Sign (1988, Horror) Demi Moore (S) R				(120) Movie: *** Bill Cosby - Himself (1982) Bill Cosby				(10:50) Movie: *** Sir Crazy (1980, Comedy) Gene Wilder (S) R			
TNN	48	54	60	42	Race-day (S)	Ready Road	Auto Racing: Classic	Championship Rodeo (R) (S)		Motor Trend	Classic-Car		Hot Rod TV (S)	Bass	Roland Martin	Orlando Wilson
TNT	37	35	31	43	In the Heat of the Night (CC)		In the Heat of the Night (CC)		Movie: **'s Flowers in the Attic (1987, Horror) Victoria Tennant PG-13				Movie: **'s When a Stranger Calls (1993, Suspense) Carol Kane R			
TOON		48	58		New Scooby Doo Movies	Don Coyote	Young Robin	Dark Water	George-Jungle	Sledge-Possum	Dexter's Lab		Taz-Mania	Taz-Mania	Bugs & Daffy	
USA	35	30	50	45	Pacific Blue "Line in the Sand" (S)		Movie: **'s Separate Lives (1995, Suspense) James Belushi (S) R (CC)				Movie: **'s Problem Child (1990, Comedy) John Ritter (S) PG (CC)				Movie: Problem Child 2 (1991) (S)	
VC1	49	76	74	54	Movie: **'s Phenomenon (1996, Drama) John Travolta (S) PG (CC)				Movie: *** The Rock (1996, Adventure) Alcatraz Island terrorists threaten to gas San Francisco R				Movie: **'s Mission: Impossible (1996) PG-13			
VH1		46	63	48	8-Track Flash	Band-stand		Escapes Love-themed videos from Maui					Escapes		Elvis: Aloha From Hawaii (R)	
WGN	10	18	28	36	Sylvest-Twenty	Calif. Dreams		Movie: ** Flashback (1990, Comedy) Dennis Hopper, Carol Kane (S) R			Movie: ** The 'Burbs (1989, Comedy) Tom Hanks, Bruce Dern (S) PG				Movie: **'s Soapdish (1991)	

					PRIME TIME										SUNDAY, FEB. 9											
					6 PM	6:30	7 PM	7:30	8 PM	8:30	9 PM	9:30	10 PM	10:30	11 PM	11:30										
A&E	32	50	45	37	Home Again	Home Again	Ancient Mysteries (R)	Emma (CC)						America's Castles "The Angophiles"					Caroline's							
AMC	31	36	46	39	Movie: *** Flesh and Fury (1952) Drama; Tony Curtis	Coming Attraction	Movie: *** Gorgo (1961) Science Fiction; Bill Travers	Movie: The Beast From 20,000 Fathoms (1953)	Coming Attraction	Movie: Gorgo																
BET	69	43	62	51	Paid Prog.	Paid Prog.	Paid Prog.	Paid Prog.	World Vision	Paid Prog.	Lead Story	Children	Paid Prog.	Paid Prog.												
BRAVO	30	40	44	62	(5:00) Movie: Chuck Berry	Music for the Movies (R)	Expose: Naked Hollywood (R)	Movie: *** Mister Johnson (1990) Mayajad Ezashir; PG-13 (Violence)	Movie: *** Delicatessen (R)																	
CABLEVIO	63				(5:00) Movie: *** She's the One (R)	Movie: *** Phenomenon (1996) A small-town mechanic is gifted with amazing mental powers	Movie: *** Mission: Impossible (1996) Adventure; Tom Cruise "PG-13"	Movie: Tin Cup																		
CICA	21				Inquiring	Movie: *** Whisky Galore! (1949) Basil Radford	Heartbeat (R)	Heartbeat "Old Friends" (R)	Allan Gregg	Dialogue	Imprint Novelist Nancy Houston															
CNBC	41	53	39	50	Business	Strictly Bus.	Business	Tim Russert	Steals and Deals (R)	Rivera Live (R)	Charles Grodin (R)	Scan (R)	Tim Russert													
CNN	39	28	37	44	World-View	Reliable Sources	Capital Gang	Crossfire	Prime News	Sports Illus.	CNN Presents (CC)	World Today	Sports Illus.	Week in NBA												
CNNI	29	38	49		News	News	News	News	News	News	News	News	News	News												
COM	47	55	46		(5:00) Movie: *** Blind Date (1987)	Behind Scenes	On Delivery	Movie: *** 10 (1979) A songwriter in a midlife crisis pursues his dream girl. R	Dr. Katz Pro.	The Critic	Daily Show	On Delivery														
CSPAN	8	56	10	25	Public Policy Conference					Booknotes	British Politics Question Time	Public Policy Conference	Booknotes (R)													
CTND/EWTN	22	17	2		Abundant Life	Beginning	Gerbert	Catholic News	John Paul II	Way Home	Rosary Land	Mother Angelica	Life on the Rock (R)													
DISC	33	27	42	47	Treasure	Terra X (R)	Eco-Challenge Gathering	Eco-Challenge Fire and Ice	Eco-Challenge Gathering (R)	Eco-Challenge Fire and Ice (R)	Justice Files	"Robbing Us Blind"														
DISN	26	74	57	57	Amazing	Animal Adven.	Movie: *** Who Framed Roger Rabbit (1988) (S) PG	Inside Out	Avonlea (S) (CC)	Movie: *** 1776 (1972) A song-filled portrait of America's founding fathers.																
EI	44	52	56	63	Making It	Hollywood (R)	Hollywood Kids (R)	River Phoenix's True Story	Movie: *** Torch Song Trilogy (1988) Harvey Keitel; R	Gossip (R)																
ESPN	38	31	35	38	Senior PGA Golf: Suncoast Classic	Sportscenter	Sportscenter	NHL Hockey: Philadelphia Flyers at Pittsburgh Penguins	From the Civic Arena (Live) (CC)	Sportscenter (CC)																
FAM	46	60	53	52	(4:30) Movie: *** Twins (1988, Comedy) A genetically enhanced man seeks his shortchanged twin. PG	Movie: *** Columbo: Death Hits the Jackpot (1991, Mystery) Peter Falk (S)	Remington Steele "Scene Stealers"																			
FLIX	66				(1:15) Movie: *** Mixed Nuts (1994, Comedy) Steve Martin (S) PG-13 (CC)	Movie: *** Gandhi (1982, Biography) Ben Kingsley. A portrait of the man who led India to independence (S) PG	(1:15) Movie: *** The Blob (1988)																			
HBO	24	67	5	5	(1:15) Movie: *** Ladybugs (1992, Comedy) Rodney Dangerfield. PG-13	Movie: *** Rambo: First Blood Part II (1985, R) (CC)	Movie: *** Black Sheep (1996) Chris Farley	Larry Sanders	Dennis Miller																	
HBOI	52	68	68	17	(5:30) Movie: *** Rasputin (1996) Alan Rickman (S) R	Movie: *** A Midsummer Night's Sex Comedy (1982)	Movie: *** In Pursuit of Honor (1995, Drama) Don Johnson. PG-13	Movie: *** Nine Months (1995) (S)																		
HOME	57	42	48	28	HGTV Guide	Home-Garden	Cmpny-Animals	Whats Your	Dream Builders	Dream House	African Design (S)	Good Life (S)	Home-Amer.	Dream Builders	Dream House											
HOT	77	78	55		(5:30) Movie: *** The Serpent's Lair (1995) Jeff Fahey (S) R	Movie: *** Twister (1996, Drama) Helen Hunt (S) PG-13 (CC)	Movie: *** Peticoat Planet (1996) Elizabeth Kaitan. R	Ultimate Fighting Championship																		
INT	61				Football Tele	Padrisimo	Movie: La Ley del Monte (1974, Drama) Patricia Aspillaga, Julian Soler	Football: Copa Mundial Qualificativo																		
LIFE	34	26	52	16	Movie: *** Heartbeat (1993, Drama) John Ritter, Polly Draper	Weddings of a Lifetime VII	Movie: *** Murderous Intent (1995, Suspense) Corbin Bernsen	Weddings of a Lifetime VII (R)																		
MAX	25	71	22	19	(5:30) Movie: *** The Hunt for Red October (1990) Sean Connery (S) PG	Movie: *** Higher Learning (1995, Drama) Omar Epps (S) R (CC)	(1:15) Movie: *** Bad Boys (1995, Drama) Martin Lawrence (S) R (CC)																			
MTV	29	44	64	41	My So-Called Life (S)	Real World	Real World	Music Videos (S)	WhenW-e-Kings	World Tour (S)	Star Wars	Beavis-Butt.	Beavis-Butt.													
NICK	45	33	59	40	You Afraid?	Space Cases	My Brother	Monsters	Wubbu-lous	Nick News	Happy Days	Munsters	Odd Couple	Taxi (CC)	Van Dyke	Bob Newhart										
PASS	23	75	32	53	This Is the PGA Tour	Women's College Basketball: Louisiana Tech at Western Kentucky	Hot Skis	Week in Skiing	FOX Sports News	FOX Sports News																
QVC	51	59	26	3	Shape Up for 1997	Problem Solvers	Diamondique Jewelry	Fun & Leisure	Jewelry Showcase																	
REQ1	62				(5:00) Movie: Count-down	WWF In Your House (S Live) (CC)	WWF In Your House (S) (CC)	Movie: *** Tin Cup (1996) (S) R																		
REQ2	64				(4:00) Movie: *** Tin Cup (1996) An undisciplined golfer attempts to reach the U.S. Open. R (CC)	Movie: *** Tin Cup (1996) An undisciplined golfer attempts to reach the U.S. Open. R (CC)	Movie: *** Tin Cup (1996) An undisciplined golfer attempts to reach the U.S. Open. R (CC)	Movie: Tin Cup																		
SCI	36	49	54		(5:00) Movie: Assault-Dome 4	Sightings (R) (S) (CC)	Star Wars	Swamp Thing	(01) Flash "Captain Cold" (S)	Robocop: The Series (S)	Web (R)															
SHOW	27	69	72	22	Movie: *** Who Framed Roger Rabbit (1988) Bob Hoskins. PG (CC)	Movie: Mandela and de Klerk (1997, Drama) Sidney Poitier, Gerry Manitz (S)	(05) Movie: *** Othello (1995, Drama) Laurence Fishburne. R (CC)																			
TBN			27		Bishop Jakes	Life in Word	E.V. Hill	Jack Hayford	Eddie Long	Kenneth Copeland (S)	Praise the Lord (CC)															
TBS	5	17	29	35	Home Videos	Home Videos	National Geographic Explorer (CC)	Wild! Life Adventures (S)	Alternatives	Nat'l. Geographic Explorer																
TLC	47	38	21	30	Popular Science	SeaTek (R)	Medical Detect	Trauma-ER	How'd They Do That?	Revolutionary War (Part 1 of 6)	George Washington	How'd They Do That?														
TMC	28	73	73	56	Movie: Children of the Corn III: Urban Harvest (1995) R	(1:31) Movie: *** Street Law (1995) Jeff Wincott. R	Movie: *** Judge Dredd (1995) Sylvester Stallone. R	(3:37) Movie: *** Illegal in Blue (1995) Stacy Dash. R																		
TNN	48	54	60	42	Outdoor	Bas-masters	In-Fish	Bill Dance	Go Fish! (S)	Back Road	Championship Rodeo (R) (S)	Race-day (S)	NHRA Today	Nascar Garage	Ready Road											

Streep returns to TV for a highly personal role

By Suzanne Gill

©TVData Features Syndicate

It took more than a good script to get Meryl Streep to make another TV movie after 19 years.

Streep won an Emmy for her work in the 1978 drama *Holocaust*, but her services are beyond the reach of most small-screen producers because her acting fee alone is several times the cost of a typical TV movie.

But because of her concern for the subject matter, the actress took a reduced fee to be both star and associate producer of *first do no harm*, airing Sunday, Feb. 16, on ABC. The film takes its title from the Hippocratic oath sworn by physicians.

"We were fueled by a very personal sort of fire on this project," Streep says. "It was not purely an entertainment. It's unapologetically got an agenda. And we thought the best way to get the largest possible audience would be to put it on TV."

The powerful fact-based drama, produced and directed by Jim Abrahams (the *Naked Gun* series), concerns a Midwestern family afflicted by its youngest child's illness. Though the names have been changed, the tragedies of the movie befell an actual family.

Streep plays Lori Reimuler, whose son Robby is diagnosed with epilepsy. Drug treatments fail to stabilize his condition, and the 4-year-old seems destined for life-threatening brain surgery or mental disability.

"I knew Jim (Abrahams) through our kids," Streep explains. "I was pregnant with my youngest about the same time Nancy, his wife, was pregnant with Charlie. When he was about a year old, Charlie began to manifest symptoms of epilepsy."

first do no harm is not Charlie's story. For the fictional Reimulers and thousands of families with sick children, financial and insurance resources are limited. In contrast, the Abrahams family could afford to travel anywhere in search of treatment. But the result for both sets of parents was the same: suffering for their children and despair for themselves.

For both families, hope came through discovery of a diet program in limited use since the 1920s.

"Jim found (an article about) the ketogenic diet in a library," Streep says. "They put Charlie on the diet, and from 90 seizures a day, he had none!"



Meryl Streep

Most physicians do not advise patients of the diet because it has not been the subject of a clinical study. But in one-third of all cases tried, the high-fat diet controls seizures; in another third, it moderates them. The diet works in more

patients than any other single treatment for juvenile epilepsy. And after several years of use, it constitutes a cure.

Streep and her co-star, Fred Ward, give strong performances as Robby's frantic parents, but the dramatic success of the movie rests with 6-year-old Seth Adkins, whose extraordinary performance as Robby should earn him an Emmy by acclamation.

Other surprises in the cast include a half-dozen nonactors who have benefited from the ketogenic diet in real life. They are identified at the end of the film.

Abrahams hopes the film will give viewers new insight into medical care.

"The fact that you can walk into a doctor's office in 1997 with a critically ill child and be deprived of valuable information, well-documented information that is germane to his well-being," he says, "is an important message for all of us to understand so that we can be advocates for our own health and our children's health."

WEDNESDAY



Wednesdays on ABC, Ellen DeGeneres and Jeremy Piven star as Ellen and Spence, cousins who give each other support through good and bad times, in *Ellen*.

BOTH	TIME	WARRIOR	CONTINENTAL	CONTINENTAL	AFTERNOON										MONDAY, FEB. 10					
					12 PM	12:30	1 PM	1:30	2 PM	2:30	3 PM	3:30	4 PM	4:30	5 PM	5:30				
WJBL	2	12	2	2	12	News	Real TV (S) (CC)	Geraldo Rivera (S) (CC)	Celebrity news	Dating Game	Newlywed	Ricki Lake	Rosie O'Donnell (CC)	News						
WQIV	4	13	4	4	9	News	Jeopardy!	Days of Our Lives (CC)	Another World (CC)			Sally	Montel Williams (CC)	News						
WADL	38	14	19	23	23	Hope for Life	To Be Announced	Coast Guard	Paid Prog.	Today's Health	Paid Prog.	Bloomberg World News Report	Paid Prog.	Movie: ** Borderline (1950)						
WXYZ	7	15	7	7	10	News	The City (S) (CC)	All My Children (CC)	One Life to Live (CC)	General Hospital (CC)	Oprah Winfrey Actor Jim Carrey	News								
CBET	9	16	9	9	24	Midday (CC)	Encore to Pamela Wallin	Face Off (CC)	Ciao Italia	Corona-tion	Urban Peasant	Jonovision (R)	The Bill	Maclean's	News					
WXON	20	17	6	20	20	Beverly Hills, 90210 (S) (CC)	Baywatch (S) (CC)	Bzzzz! (S)	Bananas	Garfield	Timon & Pumbaa	Animaniacs	Home Videos	Family Matters						
WFUM	28	18		24	21	Arthur (S) (CC)	Music Bus	Sewing	Painting Pastel	Quilt in a Day	Crea-tures	Shining Station	Sesame Street (CC)	Wish-bone (S)	San-diego	Science Guy				
WWJ	62	19	14	14	14	WKRP in Cin.	Young and the Restless (S) (CC)	Bold & B.	As the World Turns (S) (CC)	Gordon Elliott	Murphy Brown	Design. Women	Mad-You	Mad-You						
WTWS	56	20	11	6	6	Lamb Chop	Puzzle Place	Sesame Street	Barney Friends	Comfy Couch	Arthur (S) (CC)	San-diego	Wish-bone (S)	Cre-atures	Science Guy					
WKBO	50	22	5	13	13	Jeffersons	All in Family	Brady Bunch	Step by Step (S)	Double Dragon	Aladdin (S) (CC)	Batman-Robin	Spider-Man (S)	Beetle-borgs	Power Rangers	Fresh Prince	Mr. Cooper			
A&E	32	50	45	37		Quincy "Let Me Light the Way"	Equalizer "Mission: McCall"	Columbo "Double Shock"												
AMC	31	36	46	39		(11:30) Movie: Gun for a Coward (1960, Biography) Tony Curtis	Movie: *** The Great Impostor (1960, Biography) Tony Curtis	Movie: *** The Runaround (1946, Comedy) Ella Raines (1937, Western) Joel McCrea												
BET	69	43	62	51		(11:00) Video Vibrations	Planet Groove Top Twenty	Rap City												
BRAVO	30	40	44	62		(11:30) Movie: ** Mister Johnson (1930) PG-13	Movie: *** Delicatessen (1991, Satire) Dominique Pinon "R"	Movie: *** The Beggar's Opera (1963, Drama)												
CABLEVID	63					(11:30) Movie: *** She's the One (1996, Comedy) R	Movie: *** Mission: Impossible (1996, Adventure) Tom Cruise PG-13	Movie: *** The Rock (1996, Adventure) Alcatraz Island terrorists threaten to gas San Francisco. R												
CICA		21				Magic Bus	Allan Gregg	Natural Science	Alcohol, Tob.	Ancient Civ.	Infologic (R)	What Rich Do	Polka Dot	Little Star	Art Attack	Pingu	Arthur			
CNBC	41	53	39	50		Inside Opinion	Power Lunch	Money Wheel				Street Signs	Market Wrap							
CNN	39	28	37	44		News-Day	Burden of Proof	CNN Today (CC)				Talkback Live (CC)	Inside Politics	Early Prime (CC)	Show-biz					
CNNII		29	38	49		News	News	News	News	News	News	News	News	News	News	News	News	News	News	News
COM		47	55	46		(11:00) Movie: ** Moving Violations	Daily Show	Behind-Scenes	Movie: ** Once Upon a Crime (1992, Comedy) John Candy PG	Aspen Comedy Festival (R)	Paula Poundstone									
CSPAN	8	56	10	25		House of Representatives (Live) (CC)	House of Representatives (Live) (CC)													
CTND/ETH	22	17	2			Our Lady-Daily	Revelations	Psalm-David	Many Faces	Glory-Papacy	Divine Mercy	Rosary Intern.	Closer Walk	Go Out Info	Image of God	Garbert				
DISC	33	27	42	47		Start to Finish	Interior Motives	Home Matters (R)	Housesmart! (R)	Interior Motives	Start to Finish	Great Chefs	Great Chefs	Travelers						
DISN	26	74	57	57		Dumbo	Wonderland	Gummi Bears	Charlie Brown	Donald	Winnie-Pooh	Movie: *** That Darn Cat (1965, Comedy) Hayley Mills (S) G (CC)	Tale Spin	Duck-tales						
E!	44	52	56	63		Talk Soup	Movie: In the Spirit (1990) Two women are targeted by their neighbor's killer. R	E! Explores Planet	Lifestyles	Sound of the Grammys (R)										
ESPN	38	31	35	38		Sportscenter (R)	Senior PGA Golf: Suncoast Classic - Final Round (R)	Final Four	Scho-lastics	Inside Stuff	Women's College Basketball: Vanderbilt at Tennessee (Live)									
FAM	46	60	53	52		Rescue 911 (S) (CC)	Home & Family (S)													
FLIX		66				Movie: ** 100 Rifles (1969, Western) Jim Brown (S) PG	Movie: *** La Bamba (1987) Lou Diamond Phillips (S) PG-13 (CC)	Movie: ** Take a Hard Ride (1975, Western) Jim Brown PG (Violence)												
HBO	24	67	5	5		(1:15) Movie: *** Country Life (1994, Comedy Drama) Sam Neill (S) PG-13	Movie: ** Steal Big, Steal Little (1995) Andy Garcia (S) PG-13 (CC)	(1:15) Movie: In the Line of Duty: Street War (1992, Drama) Ray Sharkey (S)												
HBOII	52	68	68	17		(11:00) Movie: ** Going Ape! (1981) Tony Danza PG	(1:45) Movie: ** In the Line of Duty: A Cop for the Killing (1990, Drama)	Movie: ** A Bunny's Tale (1985) Kirstie Alley												
HOME	57	42	48	28		Yankee Shop	House Doctor	Break Ground	Victory Garden	Carol Duvall	Sew Perfect	Deco-rat-Style	Awsm. Interior	Today at Home	Help at Home	Journal	Break Ground			
HOT		77	78	55		Movie: ** Hot Line: Seductive Tales (1996) NR	Movie: ** Phat Beach (1996, Comedy) (S) R	Movie: Bloodfist VIII: Hard Way Out (1996, Drama) R	Movie: *** Twister (1996, Drama) Helen Hunt PG-13											
INT		61		32		Guadal-upe	Movie: El Rey de los Caminos Gerardo Reyes	La Hora Lunatica	El y Ella	Sevcec	Ocurrio Asi									
LIFE	34	26	52	16		Martha Stewart	Our Home	Design. Women	Nurses	Movie: ** Getting Out (1994, Drama) Rebecca De Mornay	L.A. Law (S) (CC)	Commish "The Puck Stops Here"								
MAX	25	71	22	19		(11:45) Movie: ** Iron Eagle II (1995) Sean Connery (S) PG-13 (CC)	Movie: ** Iron Eagle II (1988) Louis Gossett Jr. PG	(4:5) Movie: *** The Bridges of Madison County (1995, Drama) Clint Eastwood (S) PG-13												
MTV	29	44	64	41		Football: Rock N Jock Super Bowl (R) (S)	MTV Video Music Awards From Radio City Music Hall in New York (R) (S)	Most Wanted	Real World	TBA										

						PRIME TIME										MONDAY, FEB. 10			
BOOTH		TIME WARNER		CONTINENTAL II		CONTINENTAL		6 PM	6:30	7 PM	7:30	8 PM	8:30	9 PM	9:30	10 PM	10:30	11 PM	11:30
WJBK	2	12	2	2	12	News	Cheers (CC)	Access H'wood	Extra (S) (CC)	Melrose Place (S) (CC)		When Animals Attack III (S) (PA)		News		Cheers (CC)	M*A*S*-H (CC)		
WDIV	4	13	4	4	9	News	NBC News	Wheel Fortune	Jeopardy!	Foxworthy	Mr. Rhodes	Movie: Asteroid (1997, Science Fiction) Annabella Sciorra, Michael Biehn (CC)		News		News	Tonight Show		
WADL	38	14	19	23	23	(5:00) Movie: ** Borderline (1950)	Paid Prog.	Paid Prog.	News	Paid Prog.	Paid Program	Old Time Gospel Hour		News					
WXYZ	7	15	7	7	10	News	ABC News	Ent. Tonight	Hey, Hey, It's the Monkees (S) (CC)		American Comedy Awards (S) (CC)		News		Nightline				
CBET	9	16	9	9	24	CBC News	More to Story	Air Farce	Just for Laughs (CC)		Comics (CC)	22 Minutes	Newsroom	National/CBC News (CC)	News	Kids in the Hall			
WXON	20	17	6	20	20	Diff. World	Family Matters	Cops (S) (CC)	LAPD: On Beat	7th Heaven "Brave New World" (S)		Savannah "Where There's a Will" (S)		Mama's Family	Diff. World	H. Patrol	Judge Judy (S)		
WFUM	28	18		24	21	News	Business	Newshour With Jim Lehrer (CC)		Challenge	Challenge	Going Places (S) (Part 6 of 8) (CC)		American Experience		Masterpiece Theatre			
WWJ	62	19	14	14	14	Seinfeld (CC)	CBS News	Hard Copy	Rescue 911 (S)	Cosby "Florida"	Ink (CC)	Murphy Brown	Cybill (S) (CC)	Chicago Hope "Mother, May I"		Late Show (S) (CC)			
WTVS	56	20	11	6	6	Newshour With Jim Lehrer (CC)	Business	Being Served	Going Places (S) (Part 6 of 8) (CC)		American Experience		Knife to the Heart (S) (Part 4 of 4)		Being Served	Mulberry			
WKBO	50	22	5	13	13	Simpsons (S)	Martin (S) (CC)	Home Imp.	Home Imp.	In the House	Malcolm & Eddie	Sparks (S) (CC)	Goode Beh.	News		Fresh Prince	Married...		

The "Appliance Doctor" is in. Read Joe Gagnon
in **AT HOME**  every Thursday

BOOTH

TIME WARNER

CONTINENTAL II

CONTINENTAL

PRIME TIME

MONDAY, FEB. 10

	6 PM	6:30	7 PM	7:30	8 PM	8:30	9 PM	9:30	10 PM	10:30	11 PM	11:30			
A&E	32	50	45	37	Quincy "Let Me Light the Way"	Equalizer "Mission: McCall"	Biography: Lyndon B. Johnson	Poirot	Miss Marple "4.50 From Paddington"	Law & Order "Purple Heart"					
AMC	31	36	46	39	(15) Movie: ★★ "An Act of Murder" (1948, Drama) Fredric March	(15) Movie: ★★ Tobor the Great (1954) Charles Drake	Movie: ★★ It! (1967, Horror) Roddy McDowall			(15) Movie: ★★ "An Act of Murder"					
BET	69	43	62	51	Sanford Screen Scene	Hit List	Planet Groove	Comicview	Talk	Benson					
BRAVO	30	40	44	62	(5) 15:15 Movie: ★★ "Mister Johnson" (1983, Mystery) Fanny Ardant "PG"	Movie: ★★ Confidentially Yours (1963, Mystery) Fanny Ardant "PG"	South Bank Show "Michael Crawford"	Movie: ★★ The Last Metro (1980)							
CABLEVID	63				Movie: ★★ Phenomenon (1996) A small-town mechanic is gifted with amazing mental powers	Movie: ★★ She's the One (1996, Comedy) Jennifer Aniston "R" \$3.95	Movie: Tales From the Crypt-Bordello of Blood								
CICA	21				Crea- tures	Science Guy	Vista "Heaven's Breath"	Studio Two	Ruth Rendell Mysteries	Mistresses "Other Woman"	Beyond the Clouds				
CNBC	41	53	39	50	Business	Business	Money Club	Steals- Deals	Equal Time	Hardball	Rivers Live	Late Night (S) (CC)			
CNN	39	28	37	44	WorldView (CC)	Money- line	Cross- fire (CC)	Prime News	Burden of Proof	Katie Couric (CC)	World Today	Sports illius			
CNNI		29	38	49	News	News	News	News	News	News	News	News			
COM		47	55	46	Kickin' Aspen: Comedy	Louie Anderson: Louie in St. Louis	TDavidson- Lounge Lizards	Howie Mandel	Lounge Lizards	On Delivery	Dream On	Daily Show			
CSPAN	8	56	10	25	Public Policy Conference		Prime Time Public Affairs				Prime Time Public Affairs (R)				
CTND/WTN	22	17	2		Union With	Life in Christ	Our Lady-Daily Mass	Pillars of Faith: Catechism	Visionaries	Rosary- Land	Abundant Life	Food for Fa- tina			
DISC	33	27	42	47	Beyond 2000	Next Step (R)	Sea Wings "Cat Over Korea" (R)	Wild Discovery: Widebeests	Prehistoric Predators (R)	Eco-Challenge: Breaking Point	Wild Discovery: Widebeests				
DISN	26	74	57	57	Chip 'n' Dale	Goof Troop	Movie: Close Encounters of the Third Kind - The Special Edition (1980) PG	(15) Movie: ★★ Tron (1982, Fantasy) Jeff Bridges (S) PG (CC)			(10:50) Movie: Cat-Outer Space				
E!	44	52	56	63	Talk Soup	News Daily	Meirose Place (S)	To Be Announced	Gossip (R)	Coming Attr	Talk Soup	Night Stand			
ESPN	38	31	35	38	Up Close	Sportcenter	College Basketball: Connecticut at Syracuse: From the Carrier Dome	College Basketball: Missouri at Kansas (Live)	Sports- center						
FAM	46	60	53	52	Carol Burnett	Carol Burnett	Waltons "The Last Mustang"	Ultimate Adventures	Rescue 911 (S) (CC)	700 Club (Left in Progress)	Carson	Carson			
FLIX	66				Movie: ★★ Wild River (1960, Drama) Montgomery Clift, Lee Remick	Movie: ★★ Bikini Beach (1964) Frankie Avalon	Movie: ★★ Executive Decision (1996, Suspense) Kurt Russell "R" (CC)	(15) Tracey Takes On... (S) (CC)	Chris Rock	Comedy Hour					
HBO	24	67	5	5	Movie: ★★ America's Dream (1996) Danny Glover	Testa- ment	Movie: ★★ Younger & Younger (1993) Donald Sutherland (S) "R"	Movie: ★★ The Sum of Us (1994) Jack Thompson "R"	(45) Shock Video (S) (CC)	(35) Movie:					
HBOII	52	68	68	17	(5:45) Movie: My Best Friend (1993) Donald Sutherland (S) "R"	(15) Movie: ★★ Younger & Younger (1993) Donald Sutherland (S) "R"	Movie: ★★ The Sum of Us (1994) Jack Thompson "R"	(45) Shock Video (S) (CC)	(35) Movie:						
HOME	57	42	48	28	Victory Garden	Dream Builders	House Doctor	Yankee Shop	At the Auction	Buy Smart	You're Home- wise (S)	Hob- house	Garden- ers	At the Auction	Buy Smart
HOT		77	78	55	(4:30) Movie: Seductive Tales (1996) "NR"	Movie: ★★ Hot Line: Seductive Tales (1996) "NR"	Movie: ★★ The Crow: City of Angels (1996, Drama) "R"	Movie: ★★ Hot Line: Seductive Tales (1996) "NR"	Private Passions: Playful Pleasures						
INT		61		32	Linea Blu	Movie: Ci Vediamo	Tele- giornale	Nada Personal	Amor	Te Dejar de Amar	Sevcec	CBS Noticias	Unispan		
LIFE	34	26	52	16	Super- market	Debt	Design Women	Design Women	Unsolved Mysteries (S)	Movie: No Child of Mine (1993, Drama) Patty Duke, Tracy Nelson	Intimate Portrait "Queen Latifah"				
MAX	25	71	22	19	Movie: ★★ Batman Forever (1995, Adventure) Val Kilmer (S) PG-13 (CC)	Movie: ★★ Waiting to Exhale (1995, Drama) Whitney Houston (S) "R" (CC)	Movie: ★★ Jade (1995) A prosecutor's former lover is implicated in a murder								
MTV	29	44	64	41	Ren & Stimpy	Star Wars	Singled Out (S)	Idiot Savants	Prime Time (S)	Unplugged (S)	Road Rules	Unfil- tered	Singled Out (S)	Love- line (S)	
NICK	45	33	59	40	Clarissa Expl.	Tiny Toon	Doug (S) (CC)	Rugrats (S) (CC)	Hey Arnold!	Happy Days	I Love Lucy	Muns- ters	M.T. Moore	Taxi (CC)	Odd Couple
PASS	23	75	32	53	FOX Sports News	Game Night	NHL Hockey	Detroit Red Wings at Tampa Bay Lightning	From the Ice Palace (Live)		Game Night	Sports News	FOX Sports News		
QVC	51	59	26	3	Fun & Leisure	Dolls by Pauline	Craftsman Workshop	Presidents Day							
REQ1	62				(4:30) Movie: ★★ Phenomenon (1996, Drama) John Travolta (S) PG (CC)	Movie: ★★ Waiting to Exhale (1995, Drama) Whitney Houston (S) "R" (CC)	Movie: ★★ Jade (1995) A prosecutor's former lover is implicated in a murder								
REQ2	64				(4:00) Movie: ★★ Tin Cup (1996) An undisciplined golfer attempts to reach the U.S. Open "R" (CC)	Movie: ★★ Tin Cup (1996) An undisciplined golfer attempts to reach the U.S. Open "R" (CC)									
SCI	36	49	54		(5:00) Movie: ★★ Dr. Strange (1978)	Movie: ★★ The Incredible Hulk Returns (1988, Fantasy) Bill Bixby	(01) Movie: ★★ The Trial of the Incredible Hulk (1989) Bill Bixby	Movie: Death of Incredible Hulk							
SHOW	27	69	72	22	Movie: ★★ The American President (1995) Michael Douglas "PG-13" (CC)	Movie: ★★ Jumanji (1995, Fantasy) Robin Williams "PG"	Extras: Jumanji	Movie: Mandela and de Klerk (1997, Drama) Sidney Poitier, Gerry Maritz (S)							
TBN			27		(5:00) Praise the Lord (CC)	Life- style	Bishop Jackson	Behind Scenes	Seku- low	Benny Hinn	Praise the Lord (CC)				
TBS	5	17	29	35	(05) Movie: ★★ Personals (1990, Suspense) Jennifer O'Neill	(05) Movie: ★★ In the Company of Darkness (1993) Helen Hunt	(05) Movie: ★★ Nightmare on the 13th Floor (1990) Michele Greene								
TLC	47	38	21	30	America America America	America America America	America America America	Revolutionary War (Part 2 of 6)	Twister - Fury on the Plains	Extreme Machines-Deep					
TWC	28	73	73	56	(5:40) Movie: ★★ Under the Hula Moon (1995) (S) "R"	(18) Movie: ★★ Hologram Man (1995) Joe Lara (S) "R"	Movie: ★★ Men of War (1995) Dolph Lundgren "R"	(43) Movie: ★★ Manhunt (1995, Drama) (S) "R"							
TNN	48	54	60	42	Club Dance (S)	Dukes of Hazzard (S)	Today's Country (S)	Prime Time Country (S) (CC)	CMT Presents- Concerts	Dallas "The Investigation" (S)					

More Prime Time Listings On Next Page

					LATE NIGHT				MONDAY, FEB. 10			
BOOTH		TIME WARNER	CONTINENTAL	CONTINENTAL	11 PM	11:30	12 AM	12:30	1 AM	1:30	2 AM	2:30
WJBL 2	12	2	2	12	Cheers (CC)	M*A*S*H	Who's Boss?	Cosby Show	Dating Game	Newlywed	News (R)	
WDIV 4	13	3	3	13	News	(1:35) Tonight Show (S) (CC)		(1:37) Jenny Jones (S) (CC)	Paid Prog.	(1:37) Late Night (R) (S) (CC)		
WACL 36	14	4	4	14	News		VanImpe	K. Copeland	Paid Prog	Cuttin' Edge Knife (Joined in Progress)		
WYZZ 7	15	5	5	15	News	Nightline	Edition	Am Journal	Politically	(1:36) Pat Bullard (S) (CC)	TBA	
CBET 9	16	6	6	16	News	Kids in Hall	The Bill	City Beat	Movie: *** Drums (1938: Adventure)	Raymond Massey		
WXON 20	17	7	7	17	H. Patrol	Judge Judy	Universa	Deogie H.	Psychic	Movie: *** Deadly Decision (1988)		
WFUM 28	18	8	8	18	Masterpiece Theatre "Prime Suspect"	"Errors of Judgment"			(Off Air)			
WWJ 62	19	9	9	19	Late Show (S) (CC)		Detroit	(1:37) Late Late Show (S)	Court TV	Hard Copy	Minute	
WTVS 56	20	10	10	20	Served	Mulberry	Going Places (CC)	American Experience		Knife to the Heart (CC)		
WKBD 50	21	11	11	21	Fresh Prince	Married...	Star Trek: Next Gener.	Star Trek: Deep Space Nine	Poirot	Paid Prog.	Golden Girls	
A&E	22	12	12	22	Law & Order	Purple Heart	Biography: L.B.J.		Movie: *** Tobor the Great (1954)	Movie: *** It		
AMC	23	13	13	23	Movie: *** An Act of Murder (1948: Fredric March)							
BET	24	14	14	24	Talk	Benson	Rap City					
BRAVO	25	15	15	25	Movie: *** The Last Metro (1980: Drama) Catherine Deneuve	PG			Nederland	Movie: Confidentially Yours		
CABLEVIO	26	16	16	26	(10:30) Movie: Tales-Crypt		Movie: *** Mission: Impossible (1996: Tom Cruise (S))	Movie:				
CICA	27	17	17	27	Beyond the Clouds	Fishing		Question Period	(Off Air)			
CNBC	28	18	18	28	Charles Grodin	Rivera Live (R)		Charles Grodin (R)		Steals-Deals	Paid Prog	
CNN	29	19	19	29	Sports Illus.	Moneyline	NewsNight	Showbiz	NewsNight	Sports Illus.	Larry King Live	Katie Couric
CNNI	30	20	20	30	News	News	News	News	News	News	News	News
COM	31	21	21	31	Daily Show	TV Nation	Tick (CC)	Saturday Night Live (CC)	Daily Show	T. Davidson	Lounge Liz.	
CSPAN	32	22	22	32	Prime Time Public Affairs (R)					Public Policy Conference		
CTND-EWTN	33	23	23	33	Food for Life / Faustina	Our Lady-Daily Mass	Angela Live			God	Gerbert	
DISC	34	24	24	34	Wild Discovery: Widebeet's	Prehistoric Predators (R)	Eco-Challenge			Next Step (R)	Beyond 2000	
E!	35	25	25	35	(10:50) Movie: The Cat From	Outer Space	(1:35) Movie: There's No Business Like Show	Business	Monroe			
ESPN	36	26	26	36	Howard S.	Howard S.	Talk Soup	Night Stand	Howard S.	WKRP		
FAM	37	27	27	37	Basketball	Sportscenter	College Basketball: Fresno State at Nevada Las Vegas	Sportscenter (CC)	700 Club (Left in Progress)			
FLIX	38	28	28	38	Carson	Carson	Three Stooges	Paid Prog	Paid Prog			
HBO	39	29	29	39	(9:45) Movie: Movie: *** La Bamba (1987: Lou Diamond Phillips (CC))	Movie: Crossroads (1997: Ruger Haer)	Movie: *** The Shuttered Room (1967)					
HBOII	40	30	30	40	Chris Rock	Comedy Hour						
HOME	41	31	31	41	Shock 3	(1:35) Movie: *** The Immortals (1995: R)	(1:15) Movie: *** The Professional (1994) Jean Reno: R					
HOT	42	32	32	42	At-Auction	Buy Smart	Movie: *** The Professional (1994) Jean Reno: R					
INT	43	33	33	43	Party Passions	Search for the Sexiest Girl	Unipan	Unipan	Unipan	Unipan	Unipan	Unipan
LIFE	44	34	34	44	CBS Noticias	Unipan	Unipan	Unipan	Unipan	Unipan	Unipan	Unipan
MAX	45	35	35	45	Intimate Portrait	Unsolvoed Mysteries (S)	Nurses	Thirtysomething (CC)	Paid Prog			
MTV	46	36	36	46	(10:00) Movie: Jade (1995)	(11:50) Movie: The Last Seduction (1993)	Alternative Nation (S)	(1:45) Movie: Blonde Heaven (1995) (S) N	Dreamtime (S)			
NICK	47	37	37	47	Singled Out	Loveline (S)						
PASS	48	38	38	48	Taxi (CC)	Odd Couple	Bewitched	Jeanie	Van Dyke	Bob Newhart	Happy Days	Munsters
QVC	49	39	39	49	FOX Sports News		NHL Hockey: Detroit Red Wings at Tampa Bay Lightning (R)	Ring Showcase	Fun & Leisure			
REQ1	50	40	40	50	Sampler		Movie: Tales From the Crypt-Bordello			Movie: *** Phenomenon (1996) PG (CC)		
REQ2	51	41	41	51	(10:00) Movie: Movie: *** Tin Cup (1996: Comedy-Drama) Kevin Costner (S) R (CC)	Movie: *** The Death of the Incredible Hulk (1990)	(1:01) Movie: *** The Chinese Web (1978: Adventure)			Movie: *** Tin Cup (1996)		
SCI	52	42	42	52	(10:00) Movie: Mandela	(12:05) Movie: *** Curse of the Starving Class (1995: R)	Van Impe	Benny Hinn	Bible	D. Whitaker		
SHOW	53	43	43	53	(12:00) Praise the Lord (CC)	Schambach / Pensanti	Wild! Life Adventures (S)	(1:05) Alternatives (R)	(1:05) Movie: Night-Juggler			
TBS	54	44	44	54	(10:05) Movie: Nightmare	Revolutionary War (R)	Twister - Fury			Hometime	Hometime	
TLC	55	45	45	55	(10:43) Movie: ***: Manhunt	(12:10) Movie: Johnny Mnemonic (1995: R)	(1:45) Movie: *** Jason's Lyric (1994) R					
TNN	56	46	46	56	Dallas: The Investigation? (S)	Dukes of Hazzard (S)	Prime Time Country (R) (S)	CMT Presents-Concerts				
TNT	57	47	47	57	WCW Nitro (R) (CC)	Jonny Quest	Bullwinkle	Snorks	Jetsons	Scooby Doo	2-Dogs	Bugs & Daffy
TOON	58	48	48	58	Wings (S)	Wings (S)	Silk Stalkings (R) (S) (CC)	CNet	Real Wild Cinema (R) (S)	Paid Prog		
USA	59	49	49	59	(10:00) Movie: *** The Rock (1996) (S) R	Movie: ***: Phenomenon (1996) John Travolta (PG) (CC)	Movie:					
VC1	60	50	50	60	Sex, Lives & Videoclips (R)	Crossroads	Soul of VH1	Top 10 Video Countdown	After Hours			
VH1	61	51	51	61	Wiseguy (S)	In the Heat of the Night (S)	Simon & Simon			Paid Prog	Paid Prog	
WGN	62	52	52	62								

AFTERNOON

TUESDAY, FEB. 11

	12 PM	12:30	1 PM	1:30	2 PM	2:30	3 PM	3:30	4 PM	4:30	5 PM	5:30				
WJBC (2)	12	2	2	12	News	Real TV (S) (CC)	Geraldo Rivera (CC)	Dating Game	Newly-wed	Ricki Lake	Rosie O'Donnell (CC)	News				
WDIV (4)	13	4	4	9	News	Jeopardy!	Days of Our Lives (CC)	Another World (CC)	Sally		Montel Williams (CC)	News				
WADL (38)	14	19	23	23	Paid Prog.	Bloomberg World News Report	Bodysense	Paid Prog.	Club Golf	Paid Prog.	Bloomberg World News Report	Movie: Advent-Tartu				
WXYZ (7)	15	7	7	10	News	The City (S) (CC)	All My Children (CC)	One Life to Live (CC)		General Hospital (CC)	Oprah Winfrey (CC)	News				
CBET (9)	16	9	9	24	Midday (CC)		Encore to Pamela Wallin	Face Off (S)	Ciao Italia	Coronation	Urban Peasant	Jonovision (R)	The Bill	Gilmour	News	
WXON (20)	17	6	20	20	Beverly Hills, 90210 (S) (CC)	Baywatch "River of No Return" (CC)	Bzz! (S)	Bananas	Garfield	Quack Pack (S)	Bugs'n' Daffy	Animaniacs	Home Videos	Family Matters		
WFUM (28)	18		24	21	Arthur (S) (CC)	Magic Bus	Kaye's Quilting	Inspire Painting	Martha Sewing	Creatures	Shining Station	Sesame Street (CC)	Wish-bone (S)	San-diego	Science Guy	
WWJ (62)	19	14	14	14	WKRP in Cin.	Young and the Restless (S) (CC)	Bold & B.	As the World Turns (S) (CC)		Gordon Elliott	Murphy Brown	Design Women	Mad-You	Mad-You		
WTWS (56)	20	11	6	6	Lamb Chop	Puzzle Place	Sesame Street (CC)	Barney-Friends	Comfy Couch	Arthur (S) (CC)	Magic Bus	San-diego	Wish-bone (S)	Creatures	Science Guy	
WKBD (50)	22	5	13	13	Jeffersons	All in Family	Brady Bunch	Step by Step (S)	Double Dragon	Aladdin (S) (CC)	Batman-Robin	Spider-Man (S)	Beetleborgs	Power Rangers	Fresh Prince	Mr. Cooper
A&E	32	50	45	37	Quincy "No Deadly Secret"		Equalizer "Mission: McCall"	McMillan and Wife "The Easy Sunday Murder Case"		Banacek A food company's stock certificates are stolen			New Mike Hammer			
AMC	31	36	46	39	(10:45) Movie: Hollywood Fashion Machine		Movie: ** River Lady (1948) Yvonne De Carlo			Movie: *** Bend of the River (1952) James Stewart			(45) Movie: ** The Raging Tide (1952, Drama)			
BET	69	43	62	51	(11:00) Video Vibrations			Planet Groove					Rap City			
BRAVO	30	40	44	62	(11:30) Movie: *** The Last Metro (1980, Drama) Catherine Deneuve PG			Opening Shot	Diana Ross... Sings Jazz and Blues: Stolen Moments				Movie: *** Confidentially Yours (1983, Mystery) Fanny Ardant PG			
CABLEVID	63				Movie: *** Mission: Impossible (1996, Adventure) Tom Cruise PG-13			Movie: ** Tales From the Crypt Presents Bordello of Blood (1996) R					Movie: Tin Cup (1996) An undiscovered golfer attempts to reach the U.S. Open			
CICA	21				Magic Bus	Off the Hook	Cyber-nation	Dotto's Data	Home Video	21st Century Jet: Building the 777	Polka Dot	Little Star	Art Attack	(4:55) Pingu	Arthur	
CNBC	41	53	39	50	Inside Opinion	Power Lunch		Money Wheel		Street Signs			Market Wrap			
CNN	39	28	37	44	News-Day	Burden of Proof	CNN Today (CC)			Talkback Live (CC)		Inside Politics	Early Prime (CC)	Show-biz		
CNNI		29	38	49	News	News	News	News	News	News	News	News	News	News	News	
COM		47	55	46	Kids in the Hall	Tracey Ullman	Daily Show	Dr. Katz Pro.	Soap (CC)	Whose Line?	Saturday Night Live (CC)		Movie: ** The Incredible Shrinking Woman (1981) Lily Tomlin PG			
CSPAN	8	56	10	25		House of Representatives (Live) (CC)							House of Representatives (Live) (CC)			
CTNDWNTN		22	17	2	Our Lady-Daily Mass	Say Yes John Paul II		Abundant Life		Divine Mercy	Rosary Intern.	Teresa of Avila	Pilgrimage	Image of God	Gerbert	
DISC	33	27	42	47	Start to Finish	Interior Motives	Home Matters (R)	Housesmart! (R)		Interior Motives	Start to Finish	Great Chefs	Great Chefs	Travelers (R)		
DISN	26	74	57	57	Dumbo	Wonderland	Gummi Bears	Charlie Brown	Donald	Winnie-Pooh	Movie: *** The Muppet Movie (1979, Comedy) G	Charlie Brown	Tale Spin	Duck-tales		
E!	44	52	56	63	Talk Soup	Coming Attr.	Movie: ** Illicit Behavior (1991, Drama) Robert Davi, Jack Scalia 'NR'			Talk Soup	Model (R)	Lifestyles	Gossip (R)	Fashion (R)		
ESPN	38	31	35	38	Sportscenter (R)	Shooting	Survival	Billiards: Challenge Champ.		NBA's Great	Running	U.S. Poker Championships	NFL Great	NBA Today		
FAM	46	60	53	52	Rescue 911 (S) (CC)	Home & Family (S)				Shop-Drop	Shop-Spree	Animal Advent.	Animal Advent.	Bloopers	Bloopers	
FLIX		66			(11:05) Movie: Fat City (1972) PG	Movie: ** Queen of Outer Space (1958) Zsa Zsa Gabor		Movie: *** Cactus Flower (1969, Comedy) Walter Matthau PG				Movie: ** Only You (1994, Comedy) Marisa Tomei PG				
HBO	24	67	5	5	Movie: ** Ladybugs Rodney Dangerfield PG-13	Movie: ** The Amazing Panda Adventure (1995) (S)		Movie: ** Fast Getaway II (1994) Corey Haim PG-13				Movie: *** Peggy Sue Got Married (1986) PG-13 (CC)				
HBOII	52	68	68	17	(11:30) Movie: ** Running Free PG	(1984) Richard Mulligan PG		Movie: *** Circle of Friends (1995) PG-13 (CC)				(1:15) Movie: ** Fandango (1985, Comedy) Kevin Costner (S) PG (CC)				
HOME	57	42	48	28	Hands On (S)	House Doctor	Designers	Victory Garden	Carol Duval	Simply Quilts	Decor-Style	Bath Design	Today at Home	Help at Home	Journal	Designers
HOT		77	78	55	Movie: ** Petticoat Planet (1996) Elizabeth Katan 'R'	Movie: Bloodstif VIII: Hard Way Out (1996, Drama) 'R'				Movie: *** Twister (1996, Drama) Helen Hunt (S) PG-13 (CC)					Movie: Lurid Tales: Castle	
INT		61		32	Guadalupe	Movie: El Mundo de los Aviones Lucy Giallardo		La Hora Lunatica		E! y Ella		Sevcec			Ocurrio Asi	
LIFE	34	26	52	16	Martha Stewart	Movie: ** Home Design: Women	Nurses			Movie: *** Good Night Sweet Wife: A Murder in Boston (1990) Ken Olin			L.A. Law (S) (CC)		Commish (S) (Pa 1 of 2) (CC)	
MAX	25	71	22	19	(11:15) Movie: ** The Break (1995)	Movie: ** A Fine Mess (1986) Ted Danson PG				Movie: ** White Water Summer (1987) Kevin Bacon			Movie: ** Made in America (1993, Comedy) Whoopi Goldberg (S) PG-13			
MTV	29	44	64	41	Music Videos (S)			M2 (S)				Music Videos (S)	Most Wanted Jams (S)		Real World	TBA

Call any Social Security office and ask for direct deposit of your Social Security or SSI check.



U.S. Department
of Health and Human Services
Social Security Administration

More Afternoon Listings On Next Page

		AFTERNOON CONTINUED										TUESDAY, FEB. 11	
		12 PM	12:30	1 PM	1:30	2 PM	2:30	3 PM	3:30	4 PM	4:30	5 PM	5:30
NICK	45 33 59 40	Little Bear (S)	Blue's Clues	Busy World	Papa Beaver	Looney Tunes	Beetlejuice	Tiny Toon	Muppet Babies	Chipmunks	Insp. Gadget	You Afraid?	Rocko's Life
PASS	23 75 32 53	LPGA Golf: Los Angeles Open - Final Round: From Los Angeles				Golf America	Sports Vacatn	Swimming Hall of Fame Festival (R)	Thoroughbred	Journal	Race-Northville Downs		
QVC	51 59 26 3	Cooking With T-Fal	Ring Showcase			Watch Gallery		Fashion Formulas	Fun & Leisure		Jewelry Showcase		
REQ1	62	Movie: *** Phenomenon (1996, Drama) John Travolta (S) PG (CC)					Movie: *** Mission: Impossible (1996, Adventure) Tom Cruise PG-13			Movie: *** Phenomenon (1996, Drama) John Travolta (S) PG (CC)			
REQ2	64	(11:00) Movie: *** Tin Cup (1996) Kevin Costner (S) R					Movie: *** Tin Cup (1996) An undisciplined golfer attempts to reach the U.S. Open. R (CC)			Movie: *** Tin Cup (1996) An undisciplined golfer attempts to reach the U.S. Open. R (CC)			
SCI	36 49 54	Ripley's Believe It or Not	Mystery Magic	Monsters	Amaz. Stories	Bradbury	Incredible Hulk	Bionic Woman	The Ghosthunter	Six Million Dollar Man	Man (Part 2 of 2)		
SHOW	27 69 72 22	(11:35) Movie: *** Oklahoma Crude (1973) PG					Movie: *** The Adventures of Baron Munchausen (1989) (S) PG			(15) Movie: *** The Baby-Sitters Club (1995, Drama) Schuyler Fisk PG (CC)			
TBN		Carol L. Nancy Harmon	Behind Scenes	Casey Treat	James Robison	Benny Hinn	God's News	Diane Bish	John Hagee	Marilyn Hickey	Praise the Lord (CC)		
TBS	5 17 29 35	(05) Matlock: "The Vendetta" (S) (CC)	(10:05) Movie: *** In the Company of Darkness (1993) Helen Hunt					Jonny Quest	Flintstones	Brady Bunch	Calif. Dreams	Saved by Bell	
TLC	47 38 21 30	Essentials: Polyester fashion	Home Living	Dream Living	Country Inns	Wedding	Wedding	Garden of Eden	Home Bodies	Home Pro (R)			
TMC	28 73 73 56	(10:35) Movie: Jefferson in Paris	(12:55) Movie: *** Only When I Laugh (1981) Marsha Mason R					Movie: *** Living in Oblivion (1995) R			Movie: *** Under the Gun (1995) Richard Norton (S) R		
TNN	48 54 60 42	Aleane's Crafts (S)	Wildhorse Saloon (S)	VideoPM (S)	America's Country Hits (S)	Dallas	"Acceptance" (S)	Wildhorse Saloon (R) (S)					
TNT	37 35 31 43	CHiPs "Fallout"	Thunder in Paradise (CC)	How the West Was Won	Wild, Wild West	Movie: *** Chato's Land (1972, Western) Charles Bronson PG							
TOON	48 58	Smurfs	Tom-Jerry	Flintstones	Scoby Doo	Bugs & Daffy	Godzilla	Captain Planet	Centurions	Adventures	Speed Racer	Super Friends	
USA	35 30 50 45	(10:00) Movie: Major Dad (S)	USA-Live	USA-Live	USA-Live	USA-Live	USA-Live	USA-Live	Top Cops	Wings (S) (CC)	Wings (S) (CC)		
VC1	49 76 74 54	(11:30) Movie: *** The Rock (1996, Adventure) Sean Connery (S) R (CC)	Movie: *** Mission: Impossible (1996, Adventure) Tom Cruise PG-13					Movie: The Rock (1996) Alcatraz Island terrorists threaten to gas San Francisco					
VH1	46 63 48	Soul of VH1	Sex Appeal	Music Matinee		Bandstand	8-Track Flash	Video Break					
WGN	10 18 28 36	Geraldo Rivera (CC)	News (S) (CC)	Streets of San Francisco	Beauty and the Beast (S) (CC)	Beverly Hills, 90210 "Vital Signs"		Family Matters	Calif. Dreams				

		PRIME TIME										TUESDAY, FEB. 11	
		6 PM	6:30	7 PM	7:30	8 PM	8:30	9 PM	9:30	10 PM	10:30	11 PM	11:30
WJBC	12 2 2 12	News	Cheers (CC)	Access H'wood	Extra (S) (CC)	Movie: *** Cool Runnings (1993, Comedy) Leon (S) PG (CC)		News	Cheers (CC)	M*A*S*H (CC)			
WDIV	13 4 4 9	News	NBC News	Wheel-Fortune	Jeopardy!	Mad-You	Something So	Fraser (S) (CC)	Caroline in-City	Dateline (S) (CC)	News	Tonight Show	
WADL	38 14 19 23 23	(5:00) Movie: Advent-Tartu	Paid Prog.	Paid Prog.	News	Paid Prog.	Paid Prog.	Paid Prog.	Paid Prog.	Old Time Gospel Hour	News		
WXYZ	7 15 7 7 10	News	ABC News	Ent. Tonight	Roseanne (S)	Life's Work	Home Imp.	Spin City (S)	NYPD Blue (S) (PA) (CC)	News	Nightline		
CBET	9 16 9 9 24	CBC News	Man Alive	Market Place	Fifth Estate (CC)	Witness "Pearson" (CC)		National/CBC News (CC)	News	Kids in the Hall			
WXON	20 17 6 20 20	Diff. World	Family Matters	Cops (S) (CC)	LAPD: On Beat	Movie: *** Dick Tracy (1990, Adventure) Warren Beatty PG		Mama's Family	Diff. World	H. Patrol	Judge Judy (S)		
WFUM	28 18 24 21	In the Prime	Business	NewsHour With Jim Lehrer (CC)	Nova "Hunt for Alien Worlds" (S)	Thomas Jefferson (S) (Part 1 of 2) (CC)	Gandy Dancers	Magazine	Mystery				
WWJ	62 19 14 14 14	Seinfeld (CC)	CBS News	Hard Copy	Rescue 911 (S)	Promised Land "Downsized" (S)	Movie: The Perfect Mother (1997, Drama) Tyne Daly, Premiere (S) (CC)	Thomas Jefferson (S) (Part 1 of 2) (CC)	Gandy Dancers	Being Served	Cheff		
WTVS	56 20 11 6 6	NewsHour With Jim Lehrer (CC)	Business	Back to Back	Nova "Hunt for Alien Worlds" (S)								
WKBO	50 22 5 13 13	Simpsons (S)	Martin (S) (CC)	Home Imp.	Home Imp.	Moesha (S) (CC)	Homeboys	Burning Zone (S) (CC)	News	Fresh Prince	Married...		

Find out about fine arts - read
Linda Ann Chomin
every Thursday in



Arts
& ENTERTAINMENT

		PRIME TIME										TUESDAY, FEB. 11	
		6 PM	6:30	7 PM	7:30	8 PM	8:30	9 PM	9:30	10 PM	10:30	11 PM	11:30
A&E	32 50 45 37	Quincy "No Deadly Secret"	Equalizer "Mission McCall"	Biography: Marshall	Movie: The Secret of Bay 58 1988. Mystery) John Thaw, Kevin Whately.	Law & Order "Conspiracy" (CC)							
AMC	31 36 46 39	(4:45) Movie: *** Sign of the Pagan (1954) Jeff Chandler	(05) Movie: The Incredible Shrinking Man (1957)	Planet Groove	Planet Groove	Planet Groove	Planet Groove	Planet Groove	Planet Groove	Planet Groove	Planet Groove	Planet Groove	Planet Groove
BET	69 43 62 51	Sanford	Screen Scene	Hit List	Planet Groove	Planet Groove	Planet Groove	Planet Groove	Planet Groove	Planet Groove	Planet Groove	Planet Groove	Planet Groove
BRAVO	30 40 44 62	Movie: *** The Pumpkin Eater (1964, Drama) Anne Bancroft	Movie: *** H... (1968) Student rebellion hits a British boys school. R	Media TV	Movie: *** Madame Bovary (1991) PG-13								
CABLEVID	63	(4:00) Movie: *** Mission: Impossible (1996, Adventure) Tom Cruise PG-13	Movie: *** Phenomenon (1996) A small-town mechanic is gifted with amazing mental powers.	Movie: *** The One (1996) R									
CICA	21	Crea-tures	Science Guy	Inquiring	Italian Feast	Studio Two	Father Ted	Drop-Donkey	Mistresses "Men Behaving Badly"	Di-a-logue	Vital		
CNBC	41 53 39 50	Busi-ness	Busi-ness	Money Club	Steals-Deals	Equal Time	Hardball	Rivers Live	Late Night (S) (CC)	Charles Grodin			
CNN	39 28 37 44	WorldView (CC)	Money-line	Cross-fire (CC)	Prime News	Burden of Proof	Larry King Live (CC)	World Today	Sports-illus.	Money-line			
CNNII	29 38 49	News	News	News	News	News	News	News	News	News	News	News	News
COM	47 55 46	Tick (CC)	Dream	Daily Show	TV Nation	Comics Come Home 2 (R)	Young Comedians (R)	A-List (R) (CC)	Dream On	Daily Show	TV Nation		
CSPAN	8 56 10 25	House of Representatives (Live) (CC)	Prime Time Public Affairs										
CTND/EWTN	22 17 2	Revelations	Choice's-Face	Our Lady-Daily Mass	Mother Angelica (Live) (CC)	Reli-gious	Rosary-Land	Time for Mary (R)	Voyage of Faith	Crisis-Culture			
DISC	33 27 42 47	Beyond 2000	Next Step (R)	Wings of the Luftwaffe (R)	Wild Discovery "Antlers" (R)	Mystery Univ.	World-Wond	Eco-Challenge The Storm	Wild Discovery "Antlers" (R)				
DISN	26 74 57 57	Chip 'n' Dale	Gool Troop	Movie: *** An American (1986, Fantasy) G (CC)	(20) Movie: *** The Great Muppet Caper (1981) G	Movie: *** Squanto: A Warrior's Tale (1994) PG	(45) Movie: ***						
E!	44 52 56 63	Talk Soup	News Daily	Melrose Place "Burned" (S)	To Be Announced	Gossip (R)	Uncut (R)	Talk Soup	Night Stand	Howard Stern	Howard Stern		
ESPN	38 31 35 38	Up Close	Sportscenter	College Basketball: Purdue at Indiana (Live)	College Basketball: Arkansas at South Carolina (Live)								
FAM	46 60 53 52	Carol Burnett	Carol Burnett	Waitons "The Rebellion"	Highway to Heaven (S) (CC)	Rescue 911 (S) (CC)	700 Club (Left in Progress)	Carson	Carson				
FLIX	68	(4:30) Movie: *** Who's Talking (1989) (S)	(20) Movie: *** Look Who's Talking (1989) (S)	Movie: *** The Juror (1996, Suspense) Demi Moore (S) R (CC)	Movie: *** No Small Affair (1984) Jon Cyser (S) R (CC)								
HBO	24 67 5 5	(15) Movie: *** Club Paradise (1986, Comedy) Robin Williams PG-13 (CC)	Movie: *** St. Elmo's Fire (1985, Drama) Rob Lowe (S) R (CC)	Dennis Miller	Tracey Takes	Movie: The Silence of the Hams (1994) Dom DeLuise	Movie: *** Tommy (1975, Musical) Ann-Margret, Roger Daltrey (S) PG						
HBOII	52 68 68 17	Movie: *** Phat Beach (1996, Comedy) (S) R	Movie: *** Peticot Planet (1996) Elizabeth Kaitan R	Movie: *** Twister (1996, Drama) Helen Hunt (S) PG-13 (CC)									
HOME	57 42 48 28	Victory Garden	Fix It Up (S)	House Doctor	Hands On (S)	Cmpny-Animals	Whats Your	Awam. Interior	Room	Kitchen Design	Amer. Design	Cmpny-Animals	Whats Your
HOT	77 78 55	(5:00) Movie: *** Prima Della	Linea Verde	Tele-giornale	Unsold Mysteries (S)	Movie: *** Final Appeal (1993, Suspense) Brian Dennehy PG-13	Martha Stewart	Myster-ies					
INT	61 32	Super-market	Debt	Design Women	Design Women	Unsold Mysteries (S)	Movie: *** Money Train (1995, Suspense) Wesley Snipes (S) R (CC)	Movie: ***					
LIFE	34 26 52 16	Movie: *** Absence of Malice (1981, Drama) Paul Newman PG (CC)	Movie: *** Drop Squad (1994) Eng LaSalle R (CC)	Movie: *** Money Train (1995, Suspense) Wesley Snipes (S) R (CC)	Movie: ***								
MAX	25 71 22 19	Ren & Stimpy	Road Rules	Singled Out (S)	Idiot Savants	Prime Time (S)	Unplugged Live (R) (S)	Buzzkill (S)	World Tour (S)	Singled Out (S)	Love-line (S)		
MTV	29 44 64 41	Clarissa Expl.	Tiny Toon	Doug (S) (CC)	Rugrats (S) (CC)	Secret of Alex	Happy Days	I Love Lucy	Munsters	M.T. Moore	Rhoda	Taxi (CC)	Odd Couple
NICK	45 33 59 40	FOX Sports News	IHL Hockey: All-Star Game: From Grand Rapids, Mich. (Live)	FOX Sports News	FOX Sports News								
PASS	23 75 32 53	Clothes Out	Virginia Turner Dolls	Aquamarine Birthstone Collection	Fun & Leisure	Fine Jewelry Collection							
QVC	51 59 26 3	Movie: *** She's the One (1996, Comedy) Jennifer Aniston (S) R (CC)	Movie: *** Phenomenon (1996, Drama) John Travolta (S) PG (CC)	Movie: *** Mission: Impossible (1996, Adventure) Tom Cruise PG-13									
REQ1	62	(4:00) Movie: *** Tin Cup (1996) An undisciplined golfer attempts to reach the U.S. Open. R (CC)	Movie: *** Tin Cup (1996) An undisciplined golfer attempts to reach the U.S. Open. R (CC)	Movie: *** Tin Cup (1996) An undisciplined golfer attempts to reach the U.S. Open. R (CC)	Movie: *** Tin Cup (1996) An undisciplined golfer attempts to reach the U.S. Open. R (CC)	Movie: *** Tin Cup (1996) An undisciplined golfer attempts to reach the U.S. Open. R (CC)	Movie: *** Tin Cup (1996) An undisciplined golfer attempts to reach the U.S. Open. R (CC)	Movie: *** Tin Cup (1996) An undisciplined golfer attempts to reach the U.S. Open. R (CC)	Movie: *** Tin Cup (1996) An undisciplined golfer attempts to reach the U.S. Open. R (CC)	Movie: *** Tin Cup (1996) An undisciplined golfer attempts to reach the U.S. Open. R (CC)	Movie: *** Tin Cup (1996) An undisciplined golfer attempts to reach the U.S. Open. R (CC)	Movie: *** Tin Cup (1996) An undisciplined golfer attempts to reach the U.S. Open. R (CC)	Movie: *** Tin Cup (1996) An undisciplined golfer attempts to reach the U.S. Open. R (CC)
REQ2	64	Twilight Zone	Dark-side	Masters of Fantasy (S) (CC)	Collision Course Earth	Forever Knight "It Looks Could Kill"	VR.5 "Escape" (S)	Masters of Fantasy (S) (CC)					
SCI	36 49 54	Movie: *** Mr. and Mrs. Loving (1996, Drama) Timothy Hutton PG-13	(5:00) Praise the Lord (CC)	Charisma	Lift Him Up	Behind Scenes	Robin-son	Cornelster	Praise the Lord (CC)				
SHOW	27 69 72 22	Family Matters	Family Matters	Home Videos	Home Videos	(05) Movie: *** The Burbs (1989, Comedy) Tom Hanks, Bruce Dern PG	(05) Movie: *** The Money Pit (1986, Comedy) Tom Hanks PG	Twister Two - Terror	Treasures	America			
TBN		Family Matters	Family Matters	Home Videos	Home Videos	(05) Movie: *** The Burbs (1989, Comedy) Tom Hanks, Bruce Dern PG	(05) Movie: *** The Money Pit (1986, Comedy) Tom Hanks PG	Twister Two - Terror	Treasures	America			
TBS	5 17 29 35	Furni-ture	Renova-tion	Home-time	Home-time	Treas-ures	America	Revolutionary War (Part 3 of 6)	Twister Two - Terror	Treasures	America		
TLC	47 38 21 30	(01) Movie: *** The Paint Job (1992) Will Patton (S) R	(33) Movie: *** Never Talk to Strangers (1995) R (CC)	Movie: *** Hideaway (1995, Horror) Jeff Goldblum, Christine Lahti (S) R	Prime Time Country (S) (CC)	Look Back: Ralph Emery	Dallas "Acceptance" (S)						
TMC	28 73 73 56	Club Dance (S)	Dukes of Hazzard (S)	Loretta Lynn & Friends (R) (S)									
TNN	48 54 60 42												

				PRIME TIME CONTINUED								TUESDAY, FEB. 11							
BOOTH		TIME WARNER		CONTINENTAL I		CONTINENTAL II		6 PM	6:30	7 PM	7:30	8 PM	8:30	9 PM	9:30	10 PM	10:30	11 PM	11:30
TNT	37	35	31	43	In the Heat of the Night (S) (CC)	In the Heat of the Night (S) (CC)	NBA Basketball: San Antonio Spurs at Utah Jazz From the Delta Center (Live) (CC)	Inside the NBA	Movie: *** Carrie (1976) 'R'										
TOON		48	58		Garfield: Taz-Mania	Jetsons: Jonny Quest	Scooby Doo	Flintstones	Bugs & Daffy	Tom-Jerry	Speed Racer	Super Friends	Jonny Quest	Rocky-Bulwin					
USA	35	30	50	45	Renegade (S) (CC)	Highlander: The Series (S) (CC)	Murder, She Wrote (CC)	Boxing: Charles Brewer vs. Greg Wright (Live)	Wings (S) (CC)	Wings (S) (CC)									
VC1	49	76	74	54	(4:00) Movie: Tales From the Crypt-Bordello of Blood	Movie: *** Mission: Impossible (1996) Adventure	Tom Cruise: PG-13	Movie: Tales From the Crypt-Bordello of Blood											
VH1		46	63	48	(5:00) Video Break	Sex Appeal	8-Track Flash	Top 10 Video Countdown (R)	Beautiful and the Beast (R)	Number Ones	Band-stand	Sex, Lives & Videoclips (R)							
WGN	10	18	28	36	Saved by Bell	Saved by Bell	Family Matters	Bzzzz! (S)	Movie: *** V.I. Warshawski (1991) Mystery	Kathleen Turner (S) 'R'	H'mooner	H'mooner	News (S) (CC)	H'mooner					

LATE NIGHT				TUESDAY, FEB. 11									
BOOTH	TIME WARNER	CONTINENTAL I	CONTINENTAL II	11 PM	11:30	12 AM	12:30	1 AM	1:30	2 AM	2:30		
WJBL 21	42	2	2	42	Cheers (CC)	M*A*S*H	Who's the Boss?	Cosby Show	Dating Game	Newlywed	News (R)		
WDIV 4	43	4	4	4	News	7:30 Tonight Show (S) (CC)	(37) Jenny Jones (S) (CC)	Paid Prog.	(07) Late Night (S) (CC)				
WADL 38	10	10	23	23	News	TBA	K. Copeland	Paid Prog.	Collectible Coins & Currency				
WYXZ 7	10	7	7	10	News	Nightline	Am. Journal	Politically	(36) Pat Bullard (S) (CC)	TBA			
CBET 9	10	9	9	9	News	Kids in Hall	The Bill	Rough Cutz	Sabu	(Off Air)			
WXON 20	17	6	20	20	H. Patrol	Judge Judy	Universe	Psychic	Sheets	Movie: *** Deadly Decision (1988)			
WFUM 28	18	24	21		Magazine	Mystery! "Inspector Morse"	(Off Air)						
WWJ 62	10	10	10	10	Late Show (S) (CC)	Hard Copy	(37) Late Late Show (S)	Court TV	(07) NPrnt	Minute			
WTVS 54	20	13	6	6	Served	Cheff	Nova "Hunt for Alien Worlds"	Thomas Jefferson (S) (Part 1 of 2) (CC)	Dancers				
WKBD 50	22	5	13	13	Fresh Prince	Married...	Star Trek: Next Gener.	Star Trek: Deep Space Nine	Paid Prog.	Paid Prog.			
A&E	32	50	45	37	Law & Order "Conspiracy"	Biography: Marshall	Movie: The Secret of Bay 58 (1988, Mystery)	John Shaw					
AMC	31	36	46	39	(05) Movie: The Incredible Shrinking Man	Movie: *** The Fly (1958) Vincent Price	(15) Movie: Sign of Pagan						
BET	39	43	62	51	Talk	Sanford	Rap City						
BRAVO	30	40	44	62	(10:30) Movie: *** Madame Bovary (1991, Drama) PG-13	South Bank Show	Movie: *** If... (1968) R						
CABLEVID	30	40	44	62	Movie: *** She's the One (1996) Jennifer Aniston R	Movie: *** The Rock (1996) Adventure	Sean Connery R						
CICA	21				Dialogue	Vital Signs: People	Question Period	(Off Air)					
CNBC	41	53	39	50	Charles Grodin	Rivera Live (R)	Charles Grodin (R)	Steals-Deals	Paid Prog.				
CNN	39	28	37	44	Sports Illustrated	Moneyline	NewsNight	Showbiz	Newsnight	Sports Illustrated	Larry King Live (R) (CC)		
CNNI	20	33	15		News	News	News	News	News	News	News		
COM	47	55	46		Daily Show	TV Nation	Tick (CC)	Saturday Night Live (CC)	Daily Show	Comics Come Home 2 (R)			
CSPAN	8	56	10	25	Prime Time Public Affairs (R)								
CTND/ETWN	22	17	2		Voyage-Faith	Crisis	Our Lady-Daily Mass	Mother Angelica Encore	God	Gerbert			
DISC	33	27	42	47	Wild Discovery "Antlers" (R)	Mysterious	World-Wond	Eco-Challenge	The Storm	Next Step (R)	Beyond 2000		
DISN	26	74	57	57	Movie: (45) Movie: *** Nightjohn (1996) Carl Lumbly PG-13	Gleason's Characters	(140) Movie: *** Fall Time (1995) R (CC)	(45) Movie: *** Sensation (1994) R (CC)					
EI	44	52	56	63	Howard S.	Howard S.	Melrose Place "Burned" (S)	Talk Soup	Night Stand	Howard S.	WKRP		
ESPN	38	31	35	38	Basketball	Sportscenter (CC)	World's Strongest Man	NBA Today	Sportscenter (CC)				
FAM	46	60	53	52	Carson	Three Stooges	Paid Prog.	Paid Prog.	700 Club (Left in Progress)				
FLIX	66				(10:00) Movie: *** Tommy	Movie: *** The Kiss (1988, Horror) Joanna Pacula (S) R	Movie: Laughlin Police						
HBO	24	67	5	5	(10:00) Movie: Norma Jean	Comedy Jam	(45) Movie: Night of the Archer (1994) Jeff Griggs (S) NR	Chris Rock					
HBOI	52	68	68	17	(10:30) Movie: No Small	(12:15) Movie: *** Fall Time (1995) R (CC)	(45) Movie: *** Sensation (1994) R (CC)						
HOME	57	42	48	28	Animals	What's Your	Interiors	Room	Kitchen	Design	Garden	Journal	
HOT	77	78	55		(9:30) Movie: *** Phat Beach (1996, Comedy) R	Movie: *** Petticoat Planet (1996, Adult) R	Movie: *** Unspan						
INT	61	32			CBS Noticiss	Unspan	Unspan	Unspan	Unspan	Unspan	Unspan		
LIFE	34	26	52	16	Living	Mysteries	Unsolved Mysteries (S)	Nurses	Thirtysomething "Therapy"	Paid Prog.			
MAX	25	71	22	19	(9:30) Movie: *** Under Siege 2: Dark Territory	(15) Movie: *** The Babysitter (1995) R	(45) Movie: ***						
MTV	29	44	64	41	Singled Out	Loveline (S)	Alternative Nation (S)	Dreamtime (S)					
NICK	45	33	15		Taxi (CC)	Odd Couple	Bewitched	Jeannie	Van Dyke	Bob Newhart	Happy Days	Munsters	
PASS	23	28	32		FOX Sports News	Sports Writers on TV	Michigan State Wrestling	Basketball	Hockey Wk.				
QVC	51	20	20		Fine Jewelry Collection	Smart Cooking	Star Gazing	Warm and Cozy Linens					
REQ1	12	35	31	43	(10:00) Movie: Mission	Hot Hollywood Babes	Movie: *** Phenomenon (1996) John Travolta PG (CC)	Movie: *** Tin Cup (1996)					
REQ2	13	36	32		(9:00) Movie: *** Tin Cup (1996, Comedy-Drama) Kevin Costner (S) R (CC)	Movie: *** Tin Cup (1996)							
SCI	35	40	24		Masters of Fantasy (S) (CC)	Collision Course Earth	Forever Knight (S) (CC)	V.R.S. "Escape" (S)					
SHOW	27	30	22	22	Women	Situations	(12:15) Movie: *** Bulletproof Heart (1994, Drama) R	(1:55) Movie: Phantasm III					
TBN	10	18	28	36	(10:00) Praise the Lord (CC)	R. Bonke	Benny Hinn	Slaughter	Carman (E)				
TBS	9	17	20	35	(10:05) Movie: Money Pit	(12:05) Movie: *** Mazes and Monsters (1982)	(05) Movie: The Money Pit						
TLC	47	53	21	30	Treasures	America	Revolutionary War (R)	Twister Two - Terror	Hometime	Hometime			
TMC	23	28	32		(10:47) Movie: *** Probable Cause (1994)	(122) Movie: Sleepstalker: The Sandman	(05) Movie: *** Double Impact (1991) Jean-Claude Van Damme	Look Back: Ralph Emery					
TNN	12	35	31	43	Dallas "Acceptance" (S)	Dukes of Hazzard (S)	Prime Time Country (S) (S)	Movie: *** Mission: Impossible (1996)					
TNT	37	35	31	43	Movie: *** Carrie (1976, Horror) Sissy Spacek R	Movie: *** Double Impact (1991) Jean-Claude Van Damme	Look Back: Ralph Emery						
TOON	48	58			Jonny Quest	Bulwinkle	Snorks	Jetsons	Scooby Doo	[2-Dogs	Bugs & Daffy	Popeye	
USA	35	30	50	45	Wings (S)	Silk Stalkings (R) (S) (CC)	Knight Rider (S)	Boxing: Brewer vs. Wright					
VC1	49	76	74	54	Movie: *** She's the One (1996) Jennifer Aniston R (CC)	Movie: *** Mission: Impossible (1996)							
VH1	46	63	48		Sex, Lives & Videoclips (R)	Crossroads	Soul of VH1	After Hours					
WGN	10	18	28	36	News (S)	H'mooner	In the Heat of the Night (CC)	Simon & Simon	Paid Prog.	Paid Prog.			



Cable/TV Weekly
Your Family's Source
For Home Entertainment

				AFTERNOON												WEDNESDAY, FEB. 12											
BOOTH		TIME WARNER		CONTINENTAL I		CONTINENTAL II		12 PM	12:30	1 PM	1:30	2 PM	2:30	3 PM	3:30	4 PM	4:30	5 PM	5:30								
WJBL (2)	12	2	2	12	News	Real TV (S) (CC)	Geraldo Rivera (CC)	Dating Game	Newlywed	Ricki Lake	Rosie O'Donnell (CC)	News															
WDIV (4)	13	4	4	9	News	Jeopardy!	Days of Our Lives (CC)	Another World (CC)	Sally	Montel Williams (CC)	News																
WADL (38)	14	19	23	23	Paid Prog.	Bloomberg World News Report	Sports Follies	Paid Prog.	Treas-	Paid Prog.	Bloomberg World News Report	Paid Prog.	Movie: Fireball Forward (1972)														
WXYZ (7)	15	7	7	10	News	The City (S) (CC)	All My Children (CC)	One Life to Live (CC)	General Hospital (CC)	Oprah Winfrey (CC)	News																
CBET (9)	16	9	9	24	Middy (CC)	Encore to Pamela Wallin	Face Off (CC)	Ciao Italia	Corona-	Urban Peasant	Jonovi-	The Bill	Schles-	News													
WXON (20)	17	6	20	20	Beverly Hills, 90210 (S) (CC)	Baywatch "River of No Return" (CC)	Bzzz! (S)	Ba-nanas	Garfield	Quack Pack (S)	Bugs 'n' Daffy	Animan-	Home Videos	Family Matters													
WFUM (28)	18	24	21		Arthur (S) (CC)	Magic Bus	Gour-met	Brenda Harris	Sewing-Nancy	Crea-	Shining Station	Sesame Street (CC)	Wish-bone (S)	San-diego	Science Guy												
WWJ (52)	19	14	14	14	WKRP in Cin.	Young and the Restless (S) (CC)	Bold & B.	As the World Turns (S) (CC)	Gordon Elliott	Murphy Brown	Design-Women	Mad-You	Mad-You														
WTVS (56)	20	11	6	6	Lamb Chop	Puzzle Place	Sesame Street (CC)	Barney-Friends	Comfy Couch	Arthur (S) (CC)	Magic Bus	San-diego	Wish-bone (S)	Crea-	Science Guy												
WKBD (50)	22	5	13	13	Jeffer-sons	All in Family	Brady Bunch	Step by Step (S)	Double Dragon	Aladdin (S) (CC)	Batman-Robin	Spider-Man (S)	Beetle-borgs	Power Rangers	Fresh Prince	Mr. Cooper											
A&E	32	50	45	37	Quincy	Equalizer "Shadow Play"	McCloud A crazed killer of call girls becomes McCloud's target.	Planet Groove	Rap City																		
AMC	31	36	46	39	(10:45) Movie: *** Captain Lightfoot (1955, Adventure)	Movie: *** America, America (1963, Drama) Stathis Galielis A Greek boy struggles to get to the New World.	Movie: *** Tin Cup (1996) R																				
BET	69	43	62	51	(11:00) Video Vibrations																						
BRAVO	30	40	44	62	Show Story	Movie: *** The Pumpkin Ester (1964, Drama) Anne Bancroft	Ray Charles: The Genius of Soul	Movie: *** Madame Bovary (1991) From Gustave Flaubert's novel of a French wife's affairs																			
CABLEVID	63				(10:00) Movie: *** She's the One (1996, Comedy) Jennifer Aniston R \$3.95	Movie: *** The Rock (1996, Adventure) Alcatraz Island terrorists threaten to gas San Francisco. R	Movie: *** Tin Cup (1996) R																				
CICA	21				Magic Bus	Inquir-ing	Bus-Comm	Starting Point	Writing-Busin.	Home Office	Company	Polka Dot	Little Star	Art Attack	(4:55) Pingu	Arthur											
CNBC	41	53	39	50	Inside Opinion	Power Lunch	Money Wheel	Street Signs	Market Wrap																		
CNN	39	28	37	44	News-Day	Burden of Proof	CNN Today (CC)	Talkback Live (CC)	Inside Politics	Early Prime (CC)	Show-biz																
CNNI	29	38	49		News	News	News	News	News	News	News	News	News	News	News	News	News	News	News								
COM	47	55	46		Kids in the Hall	Tracey Ullman	Daily Show	Dr. Katz Pro.	Soap (CC)	Whose Line?	Saturday Night Live Bruce Dem.	Movie: *** Big Man on Campus (1989, Comedy) Allan Katz PG-13															
CSPAN	8	56	10	25	(10:00) House of Representatives	House of Representatives (Live) (CC)																					
CTND/ETWN	22	17	2		Our Lady-Daily Mass	Vision-aries	Family	Through-h Christ	Union With	Divine Mercy	#Bosay Intern.	Crisis-Culture	Bright Good	Image of God	Begin-												
DISC	33	27	42	47	Start to Finish	Interior Motives	Home Matters (R)	Housesmart! (R)	Interior Motives	Start to Finish	Great Chefs	Great Chefs	Travelers (R)														
DISN	26	74	57	57	Dumbo	Won-derland	Gummi Bears	Charlie Brown	Donald	Winnie-Pooh	Movie: *** The Ewok Adventure (1984, Fantasy)	Charlie Brown	Tale Spin	Duck-tales													
E!	44	52	56	63	Talk Soup	Uncut (R)	Movie: *** Scandal in a Small Town (1988, Drama) Raquel Welch	Talk Soup	Coming Attr.	Lifestyles	Gossip (R)	Behind Scenes															
ESPN	38	31	35	38	Sportscenter (R)	NFL Great	NFL Great	Final 4: 1977	Final Four	Amer.'s Horse	Race-horse	Ski World	Snowbr-d	NFL Great	NBA Jams												
FAM	46	60	53	52	Rescue 911 (S) (CC)	Home & Family (S)																					
FLIX	66				(11:30) Movie: *** Patton (1970) An account of Gen. George S. Patton's colorful WWII career.	Movie: *** Does This Mean We're Married? (1992)	Movie: *** She's Having a Baby (1988) Kevin Bacon	(15) Movie: *** By Dawn's Early Light (1990, Suspense) Powers Boothe																			
HBO	24	67	5	5	(10:30) Movie: *** Black Sheep (1996) Chris Farley PG-13	Movie: *** Chapter Two (1979) A recent widower and a divorcee reluctantly fall in love. PG	Movie: *** Spies Like Us (1985) Dan Aykroyd PG	(15) Movie: *** The Poseidon Adventure (1972, Adventure) Gene Hackman PG																			
HBOI	52	68	68	17	(11:45) Movie: *** Stand by Me	widower and a divorcee reluctantly fall in love. PG	Movie: *** Spies Like Us (1985) Dan Aykroyd PG	(15) Movie: *** The Poseidon Adventure (1972, Adventure) Gene Hackman PG																			
HOME	57	42	48	28	Yankee Shop	House Doctor	Winter Garden	Victory Garden	Carol Duval	Sew Perfect	Deco-rat-Style	Today at Home	Help at Home	Journal	Winter Garden												
HOT	77	78	55		(11:30) Movie: *** Twister (1996) Helen Hunt PG-13	Movie: *** Petticoat Planet (1996) Elizabeth Kaitan R	Movie: *** The Crow: City of Angels (1996, Drama) R																				
INT	61	32			Movie: La Sangre de Nuestra Raza (1987, Drama)	La Hora Lunatica	Ei y Ella	Sevcec	Ocurrio Asi																		
LIFE	34	26	52	16	Martha Stewart	Our Home	Design Women	Nurses	Movie: Hidden in Silence (1996, Drama) Kellie Martin, Marion Ross (CC)	L.A. Law "Splatoon" (S)	Commish (S) (Part 2 of 2) (CC)																
MAX	25	71	22	19	(11:00) Movie: *** Iron Eagle IV (1995) Louis Gossett Jr. (CC)																						
MTV	29	44	64	41	Music Videos (S)																						

					AFTERNOON CONTINUED										WEDNESDAY, FEB. 12				
BOOTH		TIME WARNER		CONTINENTAL I		CONTINENTAL II		12 PM	12:30	1 PM	1:30	2 PM	2:30	3 PM	3:30	4 PM	4:30	5 PM	5:30
NICK	45	33	59	40	Little Bear (S)	Blue's Clues	Busy World	Papa Beaver	Looney Tunes	Beetlejuice	Tiny Toon	Muppet Babies	Chipmunks	Insp. Gadget	You Afraid?	Rocko's Life			
PASS	23	75	32	53	Bowling ABC World Team Challenge			Golf America	LPGA Golf: Los Angeles Open—Second Round From Los Angeles (R)			Futbol Mundial	Journal	Race-Northville Downs					
QVC	51	59	26	3	QVC Clearance Sale			Healthier Home With Tony Little					Taste of America						
REQ1	62				(11:30) Movie: ** Phenomenon (1996) (S) PG			Movie: *** She's the One (1996) Comedy Jennifer Aniston (S) R (CC)			Movie: *** Phenomenon (1996) Drama John Travolta (S) PG (CC)			Movie:					
REQ2	64				(11:00) Movie: *** Tin Cup (1996) Kevin Costner (S) R			Movie: *** Tin Cup (1996) An undisciplined golfer attempts to reach the U.S. Open (R) (CC)			Movie: Tin Cup (1996) An undisciplined golfer attempts to reach the U.S. Open (R) (CC)								
SCI	36	49	54		Ripley's Believe It or Not	Mystery Magic	Monsters	Amaz. Stories	Bradbury	Incredible Hulk "No Escape"			Bionic Woman	Six Million Dollar Man					
SHOW	27	69	72	22	(11:15) Movie: ** Iron Eagle II PG			Movie: Silver Streak (1976) A long train ride leads an editor to love and intrigue.			Movie: *** Max is Missing (1995) Toran Coated PG			(1:35) Movie: **** Babette's Feast (1987) G					
TBN			27		Reg. Cherry	Behind Scenes	Casey Treat	James Robinson	Benny Hinn	Van-Impe	Dino	John Hagee	Marilyn Hickey	Praise the Lord (CC)					
TBS	5	17	29	35	(10:5) Matlock "The Black Widow" (S)			(10:5) Movie: *** Uptown Saturday Night (1974) Sidney Poitier PG			Jonny Quest	Flint-stones	Flint-stones	Brady Bunch	Calif. Dreams	Saved by Bell			
TLC	47	38	21	30	Essentials Natural cosmetics (R)			Home-works	Home	Dream Living	Country Inns	Wedding	Wedding	Garden-ing Nat	Home-time (R)	Home-bodies	Home Pro (R)		
TMC	28	73	73	56	(11:40) Movie: ** Run-Home (S)			(10:5) Movie: ** Coldblooded (1995) R (CC)			(10:40) Movie: ** Risk (1994) Drama Karen Sillas (S) NR			(10:5) Movie: *** Down by Law (1986) Comedy Tom Waits John Lone R					
TNN	48	54	60	42	Aleene's Crafts (S)			Wildhorse Saloon (S)			VideoPM (S)			America's Country Hits (S)			Dallas "Goodbye, Cliff Barnes" (S)	Wildhorse Saloon (R) (S)	
TNT	37	35	31	43	CHiPs "Alarm"			Thunder in Paradise (CC)			How the West Was Won			Wild, Wild West			Movie: Gun Fury (1953) A gunslinger searches for his kidnapped fiancée		
TOON		48	58		Smurfs	Tom-Jerry	Flint-stones	Flint-stone	Scooby Doo	Bugs & Daffy	Godzilla	Captain Planet	Centurions	Adventures	Speed Racer	Super Friends			
USA	35	30	50	45	Major Dad (S)	Major Dad (S)	USA-Live	USA-Live	USA Live	USA Live	USA Live	USA Live	Most Wanted	Top Cops	Wings (S) (CC)	Wings (S) (CC)			
VC1	49	76	74	54	Movie: *** The Frighteners (1996) Suspense Michael J. Fox (S) R (CC)			Movie: *** She's the One (1996) Comedy Jennifer Aniston (S) R (CC)			Movie: *** Mission: Impossible (1996) Adventure Tom Cruise PG-13								
VH1		46	63	48	Soul of VH1			Sex Appeal	Music Matinee			Band-stand			8-Track Flash	Video Break			
WGN	10	18	28	36	Geraldo Rivera (CC)			News (S) (CC)			Streets of San Francisco			Beauty and the Beast "Invincible"			Beverly Hills, 90210 (CC)	Family Matters	Calif. Dreams

					PRIME TIME										WEDNESDAY, FEB. 12									
BOOTH		TIME WARNER		CONTINENTAL I		CONTINENTAL II		6 PM	6:30	7 PM	7:30	8 PM	8:30	9 PM	9:30	10 PM	10:30	11 PM	11:30					
WJBK (2)	12	2	2	12	News	Cheers (CC)	Access H'wood	Extra (S) (CC)	Beverly Hills, 90210 (S) (CC)	Party of Five "Intervention" (S)		News		Cheers (S) (CC)	M*A*S*H (CC)									
WDIV (4)	13	4	4	9	News	NBC News	Wheel-Fortune	Jeopardy!	Wings (S) (CC)	Chicago Sons	News-radio	Men-Badly	Law & Order "Mairimony" (S)	News	Tonight Show									
WADL (38)	14	19	23	23	(5:00) Movie: ***'s Fireball Forward	Paid Prog.	Paid Prog.	News	Paid Prog.	Paid Prog.	Paid Prog.	High Tide	News											
WXYZ (7)	15	7	7	10	News	ABC News	Ent. Tonight	Grace Under	Coach (S) (CC)	Drew Carey	Ellen (S) (CC)	Primetime Live (CC)	News	Night-line										
CBET (9)	16	9	9	24	CBC News	On Road	Health Show	Life and Times "Norman Jewison"	Black Harbour "Brush Fires" (CC)	National/CBC News (CC)		News	Kids in the Hall											
WXON (20)	17	6	20	20	Dr. World	Family Matters	Cops (S) (CC)	LAPD: On Beat	Sister, Sister	Nick Freno	Wayans Bros.	Jamie Foxx (S)	Mama's Family	Dr. World	H. Patrol	Judge Judy (S)								
WFUM (28)	18		24	21	Business	Business	Newshour With Jim Lehrer (CC)	Ask the Lawyers	Thomas Jefferson (S) (Part 2 of 2) (CC)		Sci. Frontiers	Michigan												
WWJ (62)	19	14	14	14	Seinfeld (S) (CC)	CBS News	Hard Copy	Rescue 911 (S)	Nanny (S) (CC)	Pearl (S) (CC)	Movie: Murder in My Mind (1997, Drama) Nicolette Sheridan (CC)		Late Show (S) (CC)											
WTYS (56)	20	11	6	6	Newshour With Jim Lehrer (CC)	Business	BlackJrnl	Sci. Frontiers	Thomas Jefferson (S) (Part 2 of 2) (CC)		Blacks in Blue	Being Served	Keeping Up											
WKBD (50)	22	5	13	13	Simpsons (S)	Martin (S) (CC)	Home Imp.	NBA Basketball: Washington Bullets at Detroit Pistons. From the Palace of Auburn Hills (Live)		News		Fresh Prince	Married...											



Marty Figley's column hits the spot.

The "GARDEN SPOT" every Thursday in

AT HOME

February 16, February 22, 1997

Cable 47, Cable 48, Cable 49, Cable 50, Cable 51, Cable 52, Cable 53, Cable 54, Cable 55, Cable 56, Cable 57, Cable 58, Cable 59, Cable 60, Cable 61, Cable 62, Cable 63, Cable 64, Cable 65, Cable 66, Cable 67, Cable 68, Cable 69, Cable 70, Cable 71, Cable 72, Cable 73, Cable 74, Cable 75, Cable 76, Cable 77, Cable 78, Cable 79, Cable 80, Cable 81, Cable 82, Cable 83, Cable 84, Cable 85, Cable 86, Cable 87, Cable 88, Cable 89, Cable 90, Cable 91, Cable 92, Cable 93, Cable 94, Cable 95, Cable 96, Cable 97, Cable 98, Cable 99, Cable 100, Cable 101, Cable 102, Cable 103, Cable 104, Cable 105, Cable 106, Cable 107, Cable 108, Cable 109, Cable 110, Cable 111, Cable 112, Cable 113, Cable 114, Cable 115, Cable 116, Cable 117, Cable 118, Cable 119, Cable 120, Cable 121, Cable 122, Cable 123, Cable 124, Cable 125, Cable 126, Cable 127, Cable 128, Cable 129, Cable 130, Cable 131, Cable 132, Cable 133, Cable 134, Cable 135, Cable 136, Cable 137, Cable 138, Cable 139, Cable 140, Cable 141, Cable 142, Cable 143, Cable 144, Cable 145, Cable 146, Cable 147, Cable 148, Cable 149, Cable 150, Cable 151, Cable 152, Cable 153, Cable 154, Cable 155, Cable 156, Cable 157, Cable 158, Cable 159, Cable 160, Cable 161, Cable 162, Cable 163, Cable 164, Cable 165, Cable 166, Cable 167, Cable 168, Cable 169, Cable 170, Cable 171, Cable 172, Cable 173, Cable 174, Cable 175, Cable 176, Cable 177, Cable 178, Cable 179, Cable 180, Cable 181, Cable 182, Cable 183, Cable 184, Cable 185, Cable 186, Cable 187, Cable 188, Cable 189, Cable 190, Cable 191, Cable 192, Cable 193, Cable 194, Cable 195, Cable 196, Cable 197, Cable 198, Cable 199, Cable 200, Cable 201, Cable 202, Cable 203, Cable 204, Cable 205, Cable 206, Cable 207, Cable 208, Cable 209, Cable 210, Cable 211, Cable 212, Cable 213, Cable 214, Cable 215, Cable 216, Cable 217, Cable 218, Cable 219, Cable 220, Cable 221, Cable 222, Cable 223, Cable 224, Cable 225, Cable 226, Cable 227, Cable 228, Cable 229, Cable 230, Cable 231, Cable 232, Cable 233, Cable 234, Cable 235, Cable 236, Cable 237, Cable 238, Cable 239, Cable 240, Cable 241, Cable 242, Cable 243, Cable 244, Cable 245, Cable 246, Cable 247, Cable 248, Cable 249, Cable 250, Cable 251, Cable 252, Cable 253, Cable 254, Cable 255, Cable 256, Cable 257, Cable 258, Cable 259, Cable 260, Cable 261, Cable 262, Cable 263, Cable 264, Cable 265, Cable 266, Cable 267, Cable 268, Cable 269, Cable 270, Cable 271, Cable 272, Cable 273, Cable 274, Cable 275, Cable 276, Cable 277, Cable 278, Cable 279, Cable 280, Cable 281, Cable 282, Cable 283, Cable 284, Cable 285, Cable 286, Cable 287, Cable 288, Cable 289, Cable 290, Cable 291, Cable 292, Cable 293, Cable 294, Cable 295, Cable 296, Cable 297, Cable 298, Cable 299, Cable 300, Cable 301, Cable 302, Cable 303, Cable 304, Cable 305, Cable 306, Cable 307, Cable 308, Cable 309, Cable 310, Cable 311, Cable 312, Cable 313, Cable 314, Cable 315, Cable 316, Cable 317, Cable 318, Cable 319, Cable 320, Cable 321, Cable 322, Cable 323, Cable 324, Cable 325, Cable 326, Cable 327, Cable 328, Cable 329, Cable 330, Cable 331, Cable 332, Cable 333, Cable 334, Cable 335, Cable 336, Cable 337, Cable 338, Cable 339, Cable 340, Cable 341, Cable 342, Cable 343, Cable 344, Cable 345, Cable 346, Cable 347, Cable 348, Cable 349, Cable 350, Cable 351, Cable 352, Cable 353, Cable 354, Cable 355, Cable 356, Cable 357, Cable 358, Cable 359, Cable 360, Cable 361, Cable 362, Cable 363, Cable 364, Cable 365, Cable 366, Cable 367, Cable 368, Cable 369, Cable 370, Cable 371, Cable 372, Cable 373, Cable 374, Cable 375, Cable 376, Cable 377, Cable 378, Cable 379, Cable 380, Cable 381, Cable 382, Cable 383, Cable 384, Cable 385, Cable 386, Cable 387, Cable 388, Cable 389, Cable 390, Cable 391, Cable 392, Cable 393, Cable 394, Cable 395, Cable 396, Cable 397, Cable 398, Cable 399, Cable 400, Cable 401, Cable 402, Cable 403, Cable 404, Cable 405, Cable 406, Cable 407, Cable 408, Cable 409, Cable 410, Cable 411, Cable 412, Cable 413, Cable 414, Cable 415, Cable 416, Cable 417, Cable 418, Cable 419, Cable 420, Cable 421, Cable 422, Cable 423, Cable 424, Cable 425, Cable 426, Cable 427, Cable 428, Cable 429, Cable 430, Cable 431, Cable 432, Cable 433, Cable 434, Cable 435, Cable 436, Cable 437, Cable 438, Cable 439, Cable 440, Cable 441, Cable 442, Cable 443, Cable 444, Cable 445, Cable 446, Cable 447, Cable 448, Cable 449, Cable 450, Cable 451, Cable 452, Cable 453, Cable 454, Cable 455, Cable 456, Cable 457, Cable 458, Cable 459, Cable 460, Cable 461, Cable 462, Cable 463, Cable 464, Cable 465, Cable 466, Cable 467, Cable 468, Cable 469, Cable 470, Cable 471, Cable 472, Cable 473, Cable 474, Cable 475, Cable 476, Cable 477, Cable 478, Cable 479, Cable 480, Cable 481, Cable 482, Cable 483, Cable 484, Cable 485, Cable 486, Cable 487, Cable 488, Cable 489, Cable 490, Cable 491, Cable 492, Cable 493, Cable 494, Cable 495, Cable 496, Cable 497, Cable 498, Cable 499, Cable 500, Cable 501, Cable 502, Cable 503, Cable 504, Cable 505, Cable 506, Cable 507, Cable 508, Cable 509, Cable 510, Cable 511, Cable 512, Cable 513, Cable 514, Cable 515, Cable 516, Cable 517, Cable 518, Cable 519, Cable 520, Cable 521, Cable 522, Cable 523, Cable 524, Cable 525, Cable 526, Cable 527, Cable 528, Cable 529, Cable 530, Cable 531, Cable 532, Cable 533, Cable 534, Cable 535, Cable 536, Cable 537, Cable 538, Cable 539, Cable 540, Cable 541, Cable 542, Cable 543, Cable 544, Cable 545, Cable 546, Cable 547, Cable 548, Cable 549, Cable 550, Cable 551, Cable 552, Cable 553, Cable 554, Cable 555, Cable 556, Cable 557, Cable 558, Cable 559, Cable 560, Cable 561, Cable 562, Cable 563, Cable 564, Cable 565, Cable 566, Cable 567, Cable 568, Cable 569, Cable 570, Cable 571, Cable 572, Cable 573, Cable 574, Cable 575, Cable 576, Cable 577, Cable 578, Cable 579, Cable 580, Cable 581, Cable 582, Cable 583, Cable 584, Cable 585, Cable 586, Cable 587, Cable 588, Cable 589, Cable 590, Cable 591, Cable 592, Cable 593, Cable 594, Cable 595, Cable 596, Cable 597, Cable 598, Cable 599, Cable 600, Cable 601, Cable 602, Cable 603, Cable 604, Cable 605, Cable 606, Cable 607, Cable 608, Cable 609, Cable 610, Cable 611, Cable 612, Cable 613, Cable 614, Cable 615, Cable 616, Cable 617, Cable 618, Cable 619, Cable 620, Cable 621, Cable 622, Cable 623, Cable 624, Cable 625, Cable 626, Cable 627, Cable 628, Cable 629, Cable 630, Cable 631, Cable 632, Cable 633, Cable 634, Cable 635, Cable 636, Cable 637, Cable 638, Cable 639, Cable 640, Cable 641, Cable 642, Cable 643, Cable 644, Cable 645, Cable 646, Cable 647, Cable 648, Cable 649, Cable 650, Cable 651, Cable 652, Cable 653, Cable 654, Cable 655, Cable 656, Cable 657, Cable 658, Cable 659, Cable 660, Cable 661, Cable 662, Cable 663, Cable 664, Cable 665, Cable 666, Cable 667, Cable 668, Cable 669, Cable 670, Cable 671, Cable 672, Cable 673, Cable 674, Cable 675, Cable 676, Cable 677, Cable 678, Cable 679, Cable 680, Cable 681, Cable 682, Cable 683, Cable 684, Cable 685, Cable 686, Cable 687, Cable 688, Cable 689, Cable 690, Cable 691, Cable 692, Cable 693, Cable 694, Cable 695, Cable 696, Cable 697, Cable 698, Cable 699, Cable 700, Cable 701, Cable 702, Cable 703, Cable 704, Cable 705, Cable 706, Cable 707, Cable 708, Cable 709, Cable 710, Cable 711, Cable 712, Cable 713, Cable 714, Cable 715, Cable 716, Cable 717, Cable 718, Cable 719, Cable 720, Cable 721, Cable 722, Cable 723, Cable 724, Cable 725, Cable 726, Cable 727, Cable 728, Cable 729, Cable 730, Cable 731, Cable 732, Cable 733, Cable 734, Cable 735, Cable 736, Cable 737, Cable 738, Cable 739, Cable 740, Cable 741, Cable 742, Cable 743, Cable 744, Cable 745, Cable 746, Cable 747, Cable 748, Cable 749, Cable 750, Cable 751, Cable 752, Cable 753, Cable 754, Cable 755, Cable 756, Cable 757, Cable 758, Cable 759, Cable 760, Cable 761, Cable 762, Cable 763, Cable 764, Cable 765, Cable 766, Cable 767, Cable 768, Cable 769, Cable 770, Cable 771, Cable 772, Cable 773, Cable 774, Cable 775, Cable 776, Cable 777, Cable 778, Cable 779, Cable 780, Cable 781, Cable 782, Cable 783, Cable 784, Cable 785, Cable 786, Cable 787, Cable 788, Cable 789, Cable 790, Cable 791, Cable 792, Cable 793, Cable 794, Cable 795, Cable 796, Cable 797, Cable 798, Cable 799, Cable 800, Cable 801, Cable 802, Cable 803, Cable 804, Cable 805, Cable 806, Cable 807, Cable 808, Cable 809, Cable 810, Cable 811, Cable 812, Cable 813, Cable 814, Cable 815, Cable 816, Cable 817, Cable 818, Cable 819, Cable 820, Cable 821, Cable 822, Cable 823, Cable 824, Cable 825, Cable 826, Cable 827, Cable 828, Cable 829, Cable 830, Cable 831, Cable 832, Cable 833, Cable 834, Cable 835, Cable 836, Cable 837, Cable 838, Cable 839, Cable 840, Cable 841, Cable 842, Cable 843, Cable 844, Cable 845, Cable 846, Cable 847, Cable 848, Cable 849, Cable 850, Cable 851, Cable 852, Cable 853, Cable 854, Cable 855, Cable 856, Cable 857, Cable 858, Cable 859, Cable 860, Cable 861, Cable 862, Cable 863, Cable 864, Cable 865, Cable 866, Cable 867, Cable 868, Cable 869, Cable 870, Cable 871, Cable 872, Cable 873, Cable 874, Cable 875, Cable 876, Cable 877, Cable 878, Cable 879, Cable 880, Cable 881, Cable 882, Cable 883, Cable 884, Cable 885, Cable 886, Cable 887, Cable 888, Cable 889, Cable 890, Cable 891, Cable 892, Cable 893, Cable 894, Cable 895, Cable 896, Cable 897, Cable 898, Cable 899, Cable 900, Cable 901, Cable 902, Cable 903, Cable 904, Cable 905, Cable 906, Cable 907, Cable 908, Cable 909, Cable 910, Cable 911, Cable 912, Cable 913, Cable 914, Cable 915, Cable 916, Cable 917, Cable 918, Cable 919, Cable 920, Cable 921, Cable 922, Cable 923, Cable 924, Cable 925, Cable 926, Cable 927, Cable 928, Cable 929, Cable 930, Cable 931, Cable 932, Cable 933, Cable 934, Cable 935, Cable 936, Cable 937, Cable 938, Cable 939, Cable 940, Cable 941, Cable 942, Cable 943, Cable 944, Cable 945, Cable 946, Cable 947, Cable 948, Cable 949, Cable 950, Cable 951, Cable 952, Cable 953, Cable 954, Cable 955, Cable 956, Cable 957, Cable 958, Cable 959, Cable 960, Cable 961, Cable 962, Cable 963, Cable 964, Cable 965, Cable 966, Cable 967, Cable 968, Cable 969, Cable 970, Cable 971, Cable 972, Cable 973, Cable 974, Cable 975, Cable 976, Cable 977, Cable 978, Cable 979, Cable 980, Cable 981, Cable 982, Cable 983, Cable 984, Cable 985, Cable 986, Cable 987, Cable 988, Cable 989, Cable 990, Cable 991, Cable 992, Cable 993, Cable 994, Cable 995, Cable 996, Cable 997, Cable 998, Cable 999, Cable 1000, Cable 1001, Cable 1002, Cable 1003, Cable 1004, Cable 1005, Cable 1006, Cable 1007, Cable 1008, Cable 1009, Cable 1010, Cable 1011, Cable 1012, Cable 1013, Cable 1014, Cable 1015, Cable 1016, Cable 1017, Cable 1018, Cable 1019, Cable 1020, Cable 1021, Cable 1022, Cable 1023, Cable 1024, Cable 1025, Cable 1026, Cable 1027, Cable 1028, Cable 1029, Cable 1030, Cable 1031, Cable 1032, Cable 1033, Cable 1034, Cable 1035, Cable 1036, Cable 1037, Cable 1038, Cable 1039, Cable 1040, Cable 1041, Cable 1042, Cable 1043, Cable 1044, Cable 1045, Cable 1046, Cable 1047, Cable 1048, Cable 1049, Cable 1050, Cable 1051, Cable 1052, Cable 1053, Cable 1054, Cable 1055, Cable 1056, Cable 1057, Cable 1058, Cable 1059, Cable 1060, Cable 1061, Cable 1062, Cable 1063, Cable 1064, Cable 1065, Cable 1066, Cable 1067, Cable 1068, Cable 1069, Cable 1070, Cable 1071, Cable 1072, Cable 1073, Cable 1074, Cable 1075, Cable 1076, Cable 1077, Cable 1078, Cable 1079, Cable 1080, Cable 1081, Cable 1082, Cable 1083, Cable 1084, Cable 1085, Cable 1086, Cable 1087, Cable 1088, Cable 1089, Cable 1090, Cable 1091, Cable 1092, Cable 1093, Cable 1094, Cable 1095, Cable 1096, Cable 1097, Cable 1098, Cable 1099, Cable 1100, Cable 1101, Cable 1102, Cable 1103, Cable 1104, Cable 1105, Cable 1106, Cable 1107, Cable 1108, Cable 1109, Cable 1110, Cable 1111, Cable 1112, Cable 1113, Cable 1114, Cable 1115, Cable 1116, Cable 1117, Cable 1118, Cable 1119, Cable 1120, Cable 1121, Cable 1122, Cable 1123, Cable 1124, Cable 1125, Cable 1126, Cable 1127, Cable 1128, Cable 1129, Cable 1130, Cable 1131, Cable 1132, Cable 1133, Cable 1134, Cable 1135, Cable 1136, Cable 1137, Cable 1138, Cable 1139, Cable 1140, Cable 1141, Cable 1142, Cable 1143, Cable 1144, Cable 1145, Cable 1146, Cable 1147, Cable 1148, Cable 1149, Cable 1150, Cable 1151, Cable 1152, Cable 1153, Cable 1154, Cable 1155, Cable 1156, Cable 1157, Cable 1158, Cable 1159, Cable 1160, Cable 1161, Cable 1162, Cable 1163, Cable 1164, Cable 1165, Cable 1166, Cable 1167, Cable 1168, Cable 1169, Cable 1170, Cable 1171, Cable 1172, Cable 1173, Cable 1174, Cable 1175, Cable 1176, Cable 1177, Cable 1178, Cable 1179, Cable 1180, Cable 1181, Cable 1182, Cable 1183, Cable 1184, Cable 1185, Cable 1186, Cable 1187, Cable 1188, Cable 1189, Cable 1190, Cable 1191, Cable 1192, Cable 1193, Cable 1194, Cable 1195, Cable 1196, Cable 1197, Cable 1198, Cable 1199, Cable 1200, Cable 1201, Cable 1202, Cable 1203, Cable 1204, Cable 1205, Cable 1206, Cable 1207, Cable 1208, Cable 1209, Cable 1210, Cable 1211, Cable 1212, Cable 1213, Cable 1214, Cable 1215, Cable 1216, Cable 1217, Cable 1218, Cable 1219, Cable 1220, Cable 1221, Cable 1222, Cable 1223, Cable 1224, Cable 1225, Cable 1226, Cable 1227, Cable 1228, Cable 1229, Cable 1230, Cable 1231, Cable 1232, Cable 1233, Cable 1234, Cable 1235, Cable 1236, Cable 1237, Cable 1238, Cable 1239, Cable 1240, Cable 1241, Cable 1242, Cable 1243, Cable 1244, Cable 1245, Cable 1246, Cable 1247, Cable 1248, Cable 1249, Cable 1250, Cable 1251, Cable 1252, Cable 1253, Cable 1254, Cable 1255, Cable 1256, Cable 1257, Cable 1258, Cable 1259, Cable 1260, Cable 1261, Cable 1262, Cable 1263, Cable 1264, Cable 1265, Cable 1266, Cable 1267, Cable 1268, Cable 1269, Cable 1270, Cable 1271, Cable 1272, Cable 1273, Cable 1274, Cable 1275, Cable 1276, Cable 1277, Cable 1278, Cable 1279, Cable 1280, Cable 1281, Cable 1282, Cable 1283, Cable 1284, Cable 1285, Cable 1286, Cable 1287, Cable 1288, Cable 1289, Cable 1290, Cable 1291, Cable 1292, Cable 1293, Cable 1294, Cable 1295, Cable 1296, Cable 1297, Cable 1298, Cable 1299, Cable 1300, Cable 1301, Cable 1302, Cable 1303, Cable 1304, Cable 1305, Cable 1306, Cable 1307, Cable 1308, Cable 1309, Cable 1310, Cable 1311, Cable 1312, Cable 1313, Cable 1314, Cable 1315, Cable 1316, Cable 1317, Cable 1318, Cable 1319, Cable 1320, Cable 1321, Cable 1322, Cable 1323, Cable 1324, Cable 1325, Cable 1326, Cable 1327, Cable 1328, Cable 1329, Cable 1330, Cable 1331, Cable 1332, Cable 1333, Cable 1334, Cable 1335, Cable 1336, Cable 1337, Cable 1338, Cable 1339, Cable 1340, Cable 1341, Cable 1342, Cable 1343, Cable 1344, Cable 1345, Cable 1346, Cable 1347, Cable 1348, Cable 1349, Cable 1350, Cable 1351, Cable 1352, Cable 1353, Cable 1354, Cable 1355, Cable 1356, Cable 1357, Cable 1358, Cable 1359, Cable 1360, Cable 1361, Cable 1362, Cable 1363, Cable 1364, Cable 1365, Cable 1366, Cable 1367, Cable 1368, Cable 1369, Cable 1370, Cable 1371, Cable 1372, Cable 1373, Cable 1374, Cable 1375, Cable 1376, Cable 1377, Cable 1378, Cable 1379, Cable 1380, Cable 1381, Cable 1382, Cable 1383, Cable 1384, Cable 1385, Cable 1386, Cable 1387, Cable 1388, Cable 1389, Cable 1390, Cable 1391, Cable 1392, Cable 1393, Cable 1394, Cable 1395, Cable 1396, Cable 1397, Cable 1398, Cable 1399, Cable 1400, Cable 1401, Cable 1402, Cable 1403, Cable 1404, Cable 1405, Cable 1406, Cable 1407, Cable 1408, Cable 1409, Cable 1410, Cable 1411, Cable 1412, Cable 1413, Cable 1414, Cable 1415, Cable 1416, Cable 1417, Cable 1418, Cable 1419, Cable 1420, Cable 1421, Cable 1422, Cable 1423, Cable 1424, Cable 1425, Cable 1426, Cable 1427, Cable 1428, Cable 1429, Cable 1430, Cable 1431, Cable 1432, Cable 1433, Cable 1434, Cable 1435, Cable 1436, Cable 1437, Cable 1438, Cable 1439, Cable 1440, Cable 1441, Cable 1442, Cable 1443, Cable 1444, Cable 1445, Cable 1446, Cable 1447, Cable 1448, Cable 1449, Cable 1450, Cable 1451, Cable 1452, Cable 1453, Cable 1454, Cable 1455, Cable 1456, Cable 1457, Cable 1458, Cable 1459, Cable 1460, Cable 1461, Cable 1462, Cable 1463, Cable 1464, Cable 1465, Cable 1466, Cable 1467, Cable 1468, Cable 1469, Cable 1470, Cable 1471, Cable 1472, Cable 1473, Cable 1474, Cable 1475, Cable 1476, Cable 1477, Cable 1478, Cable 1479, Cable 1480, Cable 1481, Cable 1482, Cable 1483, Cable 1484, Cable 1485, Cable 1486, Cable 1487, Cable 1488, Cable 1489, Cable 1490, Cable 1491, Cable 1492, Cable 1493, Cable 1494, Cable 1495, Cable 1496, Cable 1497, Cable 1498, Cable 1499, Cable 1500, Cable 1501, Cable 1502, Cable 1503, Cable 1504, Cable 1505, Cable 1506, Cable 1507, Cable 1508, Cable 1509, Cable 1510, Cable 1511, Cable 1512, Cable 1513, Cable 1514, Cable 1515, Cable 1516, Cable 1517, Cable 1518, Cable 1519, Cable 1520, Cable 1521, Cable 1522, Cable 1523, Cable 1524, Cable 1525, Cable 1526, Cable 1527, Cable 1528, Cable 1529, Cable 1530, Cable 1531, Cable 1532, Cable 1533, Cable 1534, Cable 1535, Cable 1536, Cable 1537, Cable 1538, Cable 1539, Cable 1540, Cable 1541, Cable 1542, Cable 1543, Cable 1544, Cable 1545, Cable 1546, Cable 1547, Cable 1548, Cable 1549, Cable 1550, Cable 1551, Cable 1552, Cable 1553, Cable 1554, Cable 1555, Cable 1556, Cable 1557, Cable 1558, Cable 1559, Cable 1560, Cable 1561, Cable 1562, Cable 1563, Cable 1564, Cable 1565, Cable 1566, Cable 1567, Cable 1568, Cable 1569, Cable 1570, Cable 1571, Cable 1572, Cable 1573, Cable 1574, Cable 1575, Cable 1576, Cable 1577, Cable 1578, Cable 1579, Cable 1580, Cable 1581, Cable 1582, Cable 1583, Cable 1584, Cable 1585, Cable 1586, Cable 1587, Cable 1588, Cable 1589, Cable 1590, Cable 1591, Cable 1592, Cable 1593, Cable 1594, Cable 1595, Cable 1596, Cable 1597, Cable 1598, Cable 1599, Cable 1600, Cable 1601, Cable 1602, Cable 1603, Cable 1604, Cable 1605, Cable 1606, Cable 1607, Cable 1608, Cable 1609, Cable 1610, Cable 1611, Cable 1612, Cable 1613, Cable 1614, Cable 1615, Cable 1616, Cable 1617, Cable 1618, Cable 1619, Cable 1620, Cable 1621, Cable 1622, Cable 1623, Cable 1624, Cable 1625, Cable 1626, Cable 1627, Cable 1628, Cable 1629, Cable 1630, Cable 1631, Cable 1632, Cable 1633, Cable 1634, Cable 1635, Cable 1636, Cable 1637, Cable 1638, Cable 1639, Cable 1640, Cable 1641, Cable 1642, Cable 1643, Cable 1644, Cable 1645, Cable 1646, Cable 1647, Cable 1648, Cable 1649, Cable 1650, Cable 1651, Cable 1652, Cable 1653, Cable 1654, Cable 1655, Cable 1656, Cable 1657, Cable 1658, Cable 1659, Cable 1660, Cable 1661, Cable 1662, Cable 1663, Cable 1664, Cable 1665, Cable 1666, Cable 1667, Cable 1668, Cable 1669, Cable 1670, Cable 1671, Cable 1672, Cable 1673, Cable 1674, Cable 1675, Cable 1676, Cable 1677, Cable 1678, Cable 1679, Cable 1680, Cable 1681, Cable 1682, Cable 1683, Cable 1684, Cable 1685, Cable 1686, Cable 1687, Cable 1688, Cable 1689, Cable 1690, Cable 1691, Cable 1692, Cable 1693, Cable 1694, Cable 1695, Cable 1696, Cable 1697, Cable 1698, Cable 1699, Cable 1700, Cable 1701, Cable 1702, Cable 1703, Cable 1704, Cable 1705, Cable 1706, Cable 1707, Cable 1708, Cable 1709, Cable 1710, Cable 1711, Cable 1712, Cable 1713, Cable 1714, Cable 1715, Cable 1716, Cable 1717, Cable 1718, Cable 1719, Cable 1720, Cable 1721, Cable 1722, Cable 1723, Cable 1724, Cable 1725, Cable 1726, Cable 1727, Cable 1728, Cable 1729, Cable 1730, Cable 1731, Cable 1732, Cable 1733, Cable 1734, Cable 1735, Cable 1736, Cable 1737, Cable 1738, Cable 1739, Cable 1740, Cable 1741, Cable 1742, Cable 1743, Cable 1744, Cable 1745, Cable 1746, Cable 1747, Cable 1748, Cable 1749, Cable 1750, Cable 1751, Cable 1752, Cable 1753, Cable 1754, Cable 1755, Cable 1756, Cable 1757, Cable 1758, Cable 1759, Cable 1760, Cable 1761, Cable 1762, Cable 1763, Cable 1764, Cable 1765, Cable 1766, Cable 1767, Cable 1768, Cable 1769, Cable 1770, Cable 1771, Cable 1772, Cable 1773, Cable 1774, Cable 1775, Cable 1776, Cable 1777, Cable 1778, Cable 1779, Cable 1780, Cable 1781, Cable 1782, Cable 1783, Cable 1784, Cable 1785, Cable 1786, Cable 1787, Cable 1788, Cable 1789, Cable 1790, Cable 1791, Cable 1792, Cable 1793, Cable 1794, Cable 1795, Cable 1796, Cable 1797, Cable 1798, Cable 1799, Cable 1800, Cable 1801, Cable 1802, Cable 1803, Cable 1804, Cable 1805, Cable 1806, Cable 1807, Cable 1808, Cable 1809, Cable 1810, Cable 1811, Cable 1812, Cable 1813, Cable 1814, Cable 1815, Cable 1816, Cable 1817, Cable 1818, Cable 1819, Cable 1820, Cable 1821, Cable 1822, Cable 1823, Cable 1824, Cable 1825, Cable 1826, Cable 1827, Cable 1828, Cable 1829, Cable 1830, Cable 1831, Cable 1832, Cable 1833, Cable 1834, Cable 1835, Cable 1836, Cable 1837, Cable 1838, Cable 1839, Cable 1840, Cable 1841, Cable 1842, Cable 1843, Cable 1844, Cable 1845, Cable 1846, Cable 1847, Cable 1848, Cable 1849, Cable 1850, Cable 1851, Cable 1852, Cable 1853, Cable 1854, Cable 1855, Cable 1856, Cable 1857, Cable 1858, Cable 1859, Cable 1860, Cable 1861, Cable 1862, Cable 1863, Cable 1864, Cable 1865, Cable 1866, Cable 1867, Cable 1868, Cable 1869, Cable 1870, Cable 1871, Cable 1872, Cable 1873, Cable 1874, Cable 1875, Cable 1876, Cable 1877, Cable 1878, Cable 1879, Cable 1880, Cable 1881, Cable 1882, Cable 1883, Cable 1884, Cable 1885, Cable 1886, Cable 1887, Cable 1888, Cable 1889, Cable 1890, Cable 1891, Cable 1892, Cable 1893, Cable 1894, Cable 1895, Cable 1896, Cable 1897, Cable 1898, Cable 1899, Cable 1900, Cable 1901, Cable 1902, Cable 1903, Cable 1904, Cable 1905, Cable 1906, Cable 1907, Cable 1908, Cable 1909, Cable 1910, Cable 1911, Cable 1912, Cable 1913, Cable 1914, Cable 1915, Cable 1916, Cable 1917, Cable 1918, Cable 1919, Cable 1920, Cable 1921, Cable 1922, Cable 1923, Cable 1924, Cable 1925, Cable 1926, Cable 1927, Cable 1928, Cable 1929, Cable 1930, Cable 1931, Cable 1932, Cable 1933, Cable 1934, Cable 1935, Cable 1936, Cable 1937, Cable 1938, Cable 1939, Cable 1940, Cable 1941, Cable 1942, Cable 1943, Cable 1944, Cable 1945, Cable 1946, Cable 1947, Cable 1948, Cable 1949, Cable 1950, Cable 1951, Cable 1952, Cable 1953, Cable 1954, Cable 1955, Cable 195

More Prime Time Listings On Next Page

Page 22

Cable TV Weekly

				PRIME TIME CONTINUED								WEDNESDAY, FEB. 12			
BOOTH	TIME WARNER	CONTINENTAL II	CONTINENTAL	6 PM	6:30	7 PM	7:30	8 PM	8:30	9 PM	9:30	10 PM	10:30	11 PM	11:30
TNT	37	35	31	43	In the Heat of the Night (S) (CC)	In the Heat of the Night (S) (CC)		Movie: ** An Eye for an Eye (1981, Adventure) Chuck Norris - R				Movie: ** Double Impact (1991) Jean-Claude Van Damme, Geoffrey Leers - R			
TOON		48	58		Garfield - Taz-Mania	Jetsons Jonny Quest		Scooby Doo	Dexter's Lab	Zoona-tricks	George-Jungle	Toon-Heads	Scooby Doo	Jonny Quest	Rocky-Bulwain
USA	35	30	50	45	Renegade "Rustlers Rodeo"	Highlander: The Series - The Zanc		Murder, She Wrote (CC)		R-59) Movie: ** Tails You Live, Heads You're Dead (1995) (S) - R (CC)				Wings (S) (CC)	Wings (S) (CC)
VC1		49	76	74	54	Movie: *** Phenomenon (1996, Drama) John Travolta (S) PG (CC)		Movie: *** She's the One (1996 - Comedy) Jennifer Aniston (S) R (CC)				Movie: *** Phenomenon (1996, Drama) John Travolta (S) PG (CC)			
VH1		46	63	48	(5:00) Video Break	Sex Appeal	8-Track Flash	Big 80s	Band-stand	Ar-chives	8-Track Flash	Big 80s	Band-stand	S-X Live & Videoclips (R)	
WGN	10	18	28	36	Saved by Bell	Saved by Bell	Family Matters	Bzzt! (S)	Sister, Sister	Nick Freno	Wayans Bros.	Jamie Foxx (S)	News (S) (CC)	Wiseguy "Ana for Don Aupee" (S)	

				LATE NIGHT				WEDNESDAY, FEB. 12			
				11 PM	11:30	12 AM	12:30	1 AM	1:30	2 AM	2:30
BOOTH	TIME WARNER	CONTINENTAL II	CONTINENTAL								
WJBK (2)	12	2	2	Cheers (S)	M*A*S*H	Who's Boss?	Cosby Show	Dating Game	Newlywed	News (R)	
WDV (4)	13	4	4	News	(35) Tonight Show (S) (CC)	(37) Jenny Jones (S) (CC)	Paid Prog.	(07) Late Night (S) (CC)			
WADL (8)	10	10	23	News		TBA	K. Copeland	Paid Prog.	Sportscards Show (Joined in Progress)		
WYXZ (7)	15	7	7	News	Nightline	Edition	Am. Journal	Politically	(36) Pat Bullard (S) (CC)	TBA	
CBET (9)	15	9	9	News	Kids in Hall	The Bill	Open Wide	Movie: *** The Jungle Book (1942) Adventure	Sabu		
WXON (2)	17	6	20	H. Patrol	Judge Judy	Universe	Cash Flow	Paid Prog.	Movie: *** Eye of the Storm (1992) R		
WFUM (28)	18		22	Frontiers	Michigan	(Off Air)					
WWJ (2)	15	14	14	Late Show (S) (CC)		Hard Copy	(37) Late Late Show (S)	Court TV	(07) NPrint	Minute	
WTVS (56)	20	11	6	Served	Keeping Up	Sci. Frontiers	Thomas Jefferson (S) (Part 2 of 2) (CC)			Blacks-Blue	
WKBD (50)	22	5	13	Fresh Prince	Married...	Star Trek: Next Gener.	Star Trek: Deep Space Nine	Paid Prog.	Golden Girls		
AAE	12	60	45	Law & Order	'Mother Love'	Biography: G. Gordon Liddy	American Justice (R)		20th Century (R)		
AMC	37	38	46	Movie:	WENN	Movie: *** Kronos (1957)	Jeff Morrow	Movie: Invasion of the Body Snatchers			
BET	39	43	52	Talk	Benson	Rap City			Comicview		
BRAVO	40	40	40	Movie: *** Local Hero (1983) Peter Riegert	PG	Exposé 'Naked Hollywood'		Movie: Don't Cry-Thdr			
CABLEVIO	43			(9:30) Movie: Phenomenon	Movie: *** She's the One (1996) Jennifer Aniston	R		Movie: Tales-Crypt			
CICA	23			Yellow Brick	Dotto's Data	Garden	Question Period	(Off Air)			
CNBC	41	53	59	Charles Grodin		Rivers Live (R)	Charles Grodin (R)		Steals-Deals	Paid Prog.	
CNN	35	26	37	Sports Illus.	Moneyline	NewsNight	Showbiz	NewsNight	Sports Illus.	Larry King Live (R) (CC)	
CNNII	28	38	43	News	News	News	News	News	News	News	
COM	47	55	45	Daily Show	TV Nation	Tick (CC)	Saturday Night Live (CC)	Daily Show		Movie: Moving Violations	
CSPAN	3	55	10	Prime Time Public Affairs (R)						Public Policy Conference	
CTND/ETHN	22	17	2	John Paul II	Say Yes	Our Lady-Daily Mass		Mother Angelica Encore	God	Gerbert	
DISC	15	29	42	Three Minutes to Impact (R)				Eco-Challenge: The Prize	Next Step (R)	Beyond 2000	
DISN	25	24	57	(10:30) Movie: *** Midnight Run (1988) R	(35) Movie: *** Elvis (1979. Biography) Kurt Russell, Shelley Winters	G					
EI	41	55	55	Howard S.	Howard S.	Melrose Place (S)	Talk Soup	Night Stand	Howard S.	WKRP	
ESPN	35	33	35	Sportscenter (CC)		Horse	Rodeo				
FAM	45	40	53	Carson	Carson	Three Stooges	Paid Prog.	Paid Prog.	700 Club (Left in Progress)		
FLUX	55			(9:35) Movie: Movie: *** Blue Thunder (1983) Roy Scheider	S	R	Movie: *** City Slickers (1991) S	PG-13			
HBO	24	37	5	Movie: Rambo: First Blood Part II (1985)	(40) Movie: ** Saints and Sinners (1995) Damian Chapa	(25) Movie:					
HBOII	29	49	17	(10:30) Movie: *** Urban Cowboy (1980) John Travolta	(12:50) Movie: *** The Crush (1993) S	R	(20) Movie:				
HOME	57	52	43	Homebuhl	Ground	Room	Interiors	GoodTaste	Wine Cellar	Garden	Journal
HOT	17	42	55	(10:30) Movie: Lurid Tales							
INT	41		49	Novels TV							
LIFE	14	26	55	Living	Mysteries	Unsolved Mysteries (S)	Nurses	Thirtysomething (CC)	Paid Prog.		
WAX	25	33	22	(10:00) Movie: To Die For (R)							
MTV	29	44	44	Singled Out	Loveline (S)		Alternative Nation (S)	Dreamtime (S)			
NICK	45	43	50	Taxi (CC)	Odd Couple	Bewitched	Jeannie	Van Dyke	Bob Newhart	Paid Prog.	Munsters
PASS	57	52	53	FOX Sports News		College Basketball	Michigan State at Northwestern			Billiards: Women's Nine-Ball	
QVC	51	55	26	Kitchen Ideas		Chinese Jade	Graver			Fun & Leisure	
REQ1	55			Movie: Tales From the Crypt-Bordello			Movie: *** Phenomenon (1996) John Travolta	PG (CC)	Babes		
REQ2	54			(9:00) Movie: Movie: *** Tin Cup (1996) Comedy-Drama	Kevin Costner	S	R	(CC)	Movie: *** Tin Cup (1996)		
SCI	51	43	54	Time Trax (R) (S)	(12:01) Tekwar 'Cyberhunt'		Forever Knight (S) (CC)		Sightings (R) (S) (CC)		
SHOW	57	55	22	Movie: (1:45) Movie: Fear of a Black Hat (1993) R	30Min/My (45) Movie: *** A Man of No Importance		Full Gospel	Benny Hinn	Dave Roever	Munroe	
TBN	27		22	(10:00) Praise the Lord (CC)	Jerry Saville	Duplantie					
TBS	9	17	29	Movie: *** The People Under the Stairs (1991, Horror) R			Movie: *** The Swarm (1978, Horror) Michael Caine	PG			
TLC	17	13	24	SeaTek (R)	Pop Science	Revolutionary War (R)	Landslide (R)		Hometime	Hometime	
TWC	23	23	23	(10:34) Movie: The Donor (R)	(10:41) Movie: *** La Lectrice (1988) R	(45) Movie: Chopper Chicks					
TNN	19	50	49	Dallas (S)	Dukes of Hazzard (S)		Prime Time Country (R) (S)	Marty Party III (R) (S)			
TNT	17	33	33	(10:00) Movie: ** Double Impact (1991) R	(20) Movie: *** Point Black (1967) Lee Marvin	(Violence)	(20) Movie:				
TOON	43	55		Jonny Quest	Bulfinchkie	Snorks	Jetsons	Scooby Doo	2-Dogs	Bugs & Daffy	Popeye
USA	35	50	45	Wings (S)	Wings (S)	Silk Stalkings (R) (S) (CC)	Knight Rider 'Knight Song'			Movie: A Case for Murder	
VC1	49	26	24	(10:00) Movie: Phenomenon		Movie: ** Chain Reaction (1996) Keanu Reeves	PG-13	Movie: Shenelien (1996)			
VH1	48	48	33	Sex, Lives & Videoclips (R)		Crossroads	Soul of VH1	Archives (R)	After Hours		
WGN	10	19	25	Wiseguy (S)		In the Heat of the Night (CC)	Simon & Simon		Paid Prog.	Paid Prog.	

February 16, 1997, February 22, 1997

Cable 7-11

THURSDAY, FEB. 13

					AFTERNOON										THURSDAY, FEB. 13															
					12 PM	12:30	1 PM	1:30	2 PM	2:30	3 PM	3:30	4 PM	4:30	5 PM	5:30														
WJBL (2)	12	2	2	12	News	Real TV (S) (CC)	Geraldo Rivera (CC)	Dating Game	Newlywed	Ricki Lake	Rosie O'Donnell (CC)	News																		
WDIV (4)	13	4	4	9	News	Jeopardy!	Days of Our Lives (CC)	Another World (CC)	Sally	Montel Williams (CC)	News																			
WADL (38)	14	19	23	23	Paid Prog.	Bloomberg World News Report	Coast Guard	Paid Prog.	American Adv	Paid Prog.	Bloomberg World News Report	Paid Prog.																		
WXYZ (7)	15	7	7	10	News	The City (S) (CC)	All My Children (CC)	One Life to Live (CC)	General Hospital (CC)	Oprah Winfrey Mark Furman	News																			
CBET (9)	16	9	9	24	Midday (CC)	Encore to Pamela Wallin	Face Off (CC)	Ciao Italia	Coronation	Urban Peasant	Jonovision (R)	The Bill	Futurworld	News																
WXON (20)	17	6	20	20	Beverly Hills, 90210 (S) (CC)	Baywatch (S) (CC)	Bzz! (S)	Bananas	Garfield	Quack Pack (S)	Bugs 'n' Daffy	Animaniacs	Home Videos	Family Matters																
WFUM (28)	18		24	21	Arthur (S) (CC)	Magic Bus	Sew Creative	Joy of Painting	Stained Glass	Creatures	Shining Station	Sesame Street (CC)	Wish-bone (S)	San-diego	Science Guy															
WWJ (62)	19	14	14	14	WKRP in Cin.	Young and the Restless (S) (CC)	Bold & B.	As the World Turns (S) (CC)	Gordon Elliott	Murphy Brown	Design Women	Mad-You	Mad-You																	
WTWS (56)	20	11	6	6	Lamb Chop	Puzzle Place	Sesame Street (CC)	Barney-Friends	Comfy Couch	Arthur (S) (CC)	Magic Bus	San-diego	Wish-bone (S)	Creatures	Science Guy															
WKBD (50)	22	5	13	13	Jeffersons	All in Family	Brady Bunch	Step by Step (S)	Double Dragon	Aladdin (S) (CC)	Batman-Robin	Spider-Man (S)	Beetle-bros	Power Rangers	Fresh Prince	Mr. Cooper														
A&E	32	50	45	37	Quincy "A Dead Man's Truth"	Equalizer "Interview"	Columbo L1: Columbo's prime suspect in a homicide case is found murdered.										Lovejoy Mysteries "The Last Colony"		Mike Hammer "24 Karat Dead"											
AMC	31	36	46	39	(11:00) Movie: The Ladies' Man	Movie: ** The Sleeping City (1950) Richard Conte	Blacklist: Trial	Movie: ** The Brave One (1956, Drama) Michel Ray, Rodolfo Hoyos								Calio-way														
BET	69	43	62	51	(11:00) Video Vibrations					Planet Groove					Rap City															
BRAVO	30	40	44	62	South Bank	Movie: *** Local Hero (1983, Comedy) Peter Riegert PG	Movie: *** Don't Cry, It's Only Thunder (1982) Dennis Christopher					Movie: *** You Only Live Once (1937, Drama)																		
CABLEVID	63				Movie: *** Phenomenon (1996) A small town mechanic is gifted with amazing mental powers.	Movie: *** Tin Cup (1996) An undiscovered golfer attempts to reach the U.S. Open. R \$3.95					Movie: *** She's the One (1996) R																			
CICA		21				Magic Bus	Dotto's Data	Child Care	Children	(Off Air)	Time to Grow	Baby, It's You	Poika Dot	Little Star	Art Attack	Pingu	Arthur													
CNBC	41	53	39	50	Inside Opinion	Power Lunch	Money Wheel				Street Signs				Market Wrap															
CNN	39	28	37	44	News-Day	Burden of Proof	CNN Today (CC)				Talkback Live (CC)				Inside Politics	Early Prime (CC)	Show-biz													
CNNII		29	38	49	News	News	News	News	News	News	News	News	News	News	News	News	News													
COM		47	55	46	Kids in the Hall	Tracey Ullman	Daily Show	Dr. Katz, Pro.	Soap (CC)	Whose Line?	Saturday Night Live (CC)	Movie: *** Soul Man (1986, Comedy) C. Thomas Howell, Aye Gross. PG-13					House of Representatives (Live) (CC)													
CSPAN	8	56	10	25	(10:00) House of Representatives	House of Representatives (Live) (CC)																								
CTND/WTN	22	17	2				Our Lady-Daily Mass	Voyage of Faith	Defending Life	Who Do You	Way Home	Divine Mercy	Rosary Intern.	Religious	StFrancis	Image of God	Stories of Faith													
DISC	33	27	42	47	Start to Finish	Interior Motives	Home Matters (R)	Housesmart! (R)	Interior Motives	Start to Finish	Great Chefs	Great Chefs	Charlie Brown	Tale Spin	Duck-tales															
DISN	26	74	57	57	Dumbo	Wonderland	Gummi Bears	Charlie Brown	Donald	Winnie-Pooh	Movie: ** Splash, Too (1988, Fantasy) Todd Waring				Charlie Brown	Tale Spin	Duck-tales													
EI	44	52	56	63	Talk Soup	Model (R)	Movie: *** Torch Song Trilogy (1988) Harvey Fierstein R				Talk Soup	Uncut (R)	Lifestyles	Gossip (R)	Coming Attr.															
ESPN	38	31	35	38	Sportscenter (R)	Final Four	NCAA Today	Billiards: WPBA Final	World's Strongest Man Competition				PGA Golf: Tucson Classic - First Round From Tucson, Ariz. (Live)																	
FAM	46	60	53	52	Rescue 911 (S) (CC)	Home & Family (S)				Shop-Drop	Shop'g Spree	Animal Advent.	Animal Advent.	Bloopers	Bloopers															
FLX		66				Movie: *** Track of the Cat (1954, Adventure) Robert Mitchum				Movie: ** Wild in the Country (1961, Drama) Elvis Presley, Hope Lange (S)				Movie: *** Soul of the Game (1962, Drama) Ehem Zimbalist Jr. (CC)																
HBO	24	67	5	5	(11:30) Movie: Crossworlds (CC)	Movie: *** America's Dream (1996) Danny Glover				Movie: *** Country Life (1994) Sam Neill (S) PG-13				(15) Movie: *** Soul of the Game (1962, Drama) Delroy Lindo (S) PG-13																
HBOII	62	68	68	17	(15) Movie: *** In Pursuit of Honor (1995, Drama) Don Johnson PG-13	(15) Movie: *** Things Are Tough All Over (1982)				(45) Movie: *** High Anxiety (1977) Mel Brooks				(15) Movie: *** Richie Rich (1994)																
HOME	57	42	48	28	Hands On (S)	House Doctor	Garden-Yard	Victory Garden	Carol Duvall	Simply Quits	Decor-rat-Style	Room	Today at Home	Help at Home	Journal	Garden-Yard														
HOT		77	78	55	(10:30) Movie: *** Hot Line: Seductive Tales (1996) NR	Movie: *** Un Chico Valiente (1958) Joaquin Cordero				La Hora Lunatica				Movie: *** Hot Line: Seductive Tales (1996) NR																
INT		61	32				Martha Stewart	Our Home	Design Women	Nurses	Movie: *** When the Vows Break (1995, Drama) Patty Duke, Linda Dano				L.A. Law "Pump It Up" (S) (CC)															
LIFE	34	26	52	16	(11:45) Movie: *** The Danger of Love (1992) (CC)	Movie: *** The Indian in the Cupboard (1995) PG				(15) Movie: *** A Walk in the Clouds (1995) Keanu Reeves PG-13				Movie: *** Born to Run (1993) (S)																
MAX	25	71	22	19	Music Videos (S)					M2 (S)					Music Videos (S)					Most Wanted Jams (S)										
MTV	29	44	64	41																										

More Afternoon Listings On Next Page

**INSULIN IS NOT A CURE FOR DIABETES.
IT JUST KEEPS PEOPLE ALIVE UNTIL
WE FIND ONE.**

Support the Research of the
American Diabetes Association

 American
Diabetes
Association

					AFTERNOON CONTINUED												THURSDAY, FEB. 13											
BOOTH		TIME WARNER		CONTINENTAL I		CONTINENTAL II		12 PM	12:30	1 PM	1:30	2 PM	2:30	3 PM	3:30	4 PM	4:30	5 PM	5:30									
NICK	45	33	59	40	Little Bear (S)	Blue's Clues	Busy World	Papa Beaver	Looney Tunes	Beetlejuice	Tiny Toon	Muppet Babies	Chipmunks	Insp. Gadget	You're a Fool	Rocko's Life												
PASS	23	75	32	53	IHL Hockey All-Star Game: From Grand Rapids, Mich. (R)														Kidsports	Week in Skinning	Planet X	Journal	Race-Northville Downs					
QVC	51	59	26	3	Shape Up for 1997		Necklace Showcase		It's Your Call			Gem Palette			Now You're Cooking			Jewelry Showcase										
REQ1	62	(11:00) Movie: *** Tin Cup (1996) Kevin Costner (S) R														Movie: *** Escape From L.A. (1983, Adventure) Kurt Russell (S) R (CC)			Movie: *** She's the One (1996, Comedy) Jennifer Aniston (S) R (CC)			Movie: *** Phenomenon (PG)						
REQ2	64	(11:00) Movie: *** Tin Cup (1996) Kevin Costner (S) R														Movie: *** Tin Cup (1996) Kevin Costner (S) R			An undisciplined golfer attempts to reach the U.S. Open. R (CC)			Movie: Tin Cup (1996) An undisciplined golfer attempts to reach the U.S. Open.						
SCI	36	49	54		Ripley's Believe It or Not	Mystery Magic	Monsters	Amaz. Stories	Bradbury	Incredible Hulk "Kindred Spirits"			Bionic Woman		Six Million Dollar Man													
SHOW	27	69	72	22	(11:35) Movie: *** Au Revoir, Les Enfants (1987)			(25) Movie: *** The Haunted Palace (1963)			Movie: *** Sibling Rivalry (1990) Kirstie Alley PG 13			Movie: *** Daddy Long Legs (1955) Fred Astaire (S)														
TBN				27	Lift Him Up	Robinson	Hem-bree	Casey Treat	James Robinson	Benny Hinn	Intelligence	Carol L.	John Hagee	Marilyn Hickey	Praise the Lord (CC)													
TBS	5	17	29	35	(05) Matlock: The Other Woman (S)			(05) Movie: *** Foul Play (1978, Comedy) Chevy Chase (PG)			Jonny Quest		Flintstones	Flintstones	Brady Bunch	Calif. Dreams	Saved by Bell											
TLC	47	38	21	30	Essentials: Video dating (R)			Home-works		Home	Dream Living	Country Inns	Wedding	Wedding	Garden-ing	Home-time	Home-bodies	Home Pro (R)										
TMC	28	73	73	56	(10:50) Movie: *** State Fair (1962)			(12:50) Movie: *** Bill Cosby - Himself (1982) PG			(35) Movie: *** Getting In (1994) Kristy Swanson R			(10) Movie: *** The Fan (1981) Lauren Bacall R			(45) Movie:											
TNN	48	54	60	42	Aleene's Crafts (S)			Wildhorse Saloon (S)			VideoPM (S)		America's Country Hits (S)		Dallas: Changing of the Guard (S)			Wildhorse Saloon (R) (S)										
TNT	37	35	31	43	CHiPs: Finders Keepers			Thunder in Paradise (CC)			How the West Was Won			Wild, Wild West		Movie: *** Duel at Diablo (1966, Western) James Garner, Sidney Poitier.												
TOON		48	58		Smurfs		Tom-Jerry	Flint-stones	Flint-stone	Scooby Doo	Bugs & Daffy	Godzilla	Captain Planet	Centu-riations	Adven-tures	Speed Racer	Super Friends											
USA	35	30	50	45	Major Dad (S)			Claude's Crib	USA-Live	USA-Live	USA-Live	USA-Live	USA-Live	USA-Live	USA-Live	Most Wanted	Top Cops	Wings (S) (CC)	Wings (S) (CC)									
VC1	49	76	74	54	Movie: *** Mission: Impossible (1996, Adventure) Tom Cruise (PG-13)														Movie: *** Phenomenon (1996, Drama) John Travolta (S) PG (CC)			Movie: *** The Adventures of Pinocchio (1996) Martin Landau (S) G						
VH1		46	63	48	Soul of VH1		Sex Appeal		Music Matinee													Band-stand		S-Track Flash	Video Break			
WGN	10	18	28	36	Geraldo Rivera (CC)			News (S) (CC)			Streets of San Francisco			Beauty and the Beast (S) (CC)			Beverly Hills, 90210 (CC)			Family Matters		Calif. Dreams						

					PRIME TIME										THURSDAY, FEB. 13									
BOOTH		TIME WARNER		CONTINENTAL I	CONTINENTAL II	6 PM	6:30	7 PM	7:30	8 PM	8:30	9 PM	9:30	10 PM	10:30	11 PM	11:30							
WJBL (2)	12	2	2	12	News	Cheers (CC)	Access H'wood	Extra (S) (CC)	Martin (S) (CC)	Living Single	New York Undercover (S)	News				Cheers (S) (CC)	M*A*S*-H (CC)							
WDIV (4)	13	4	4	9	News	NBC News	Wheel-Fortune	Jeopardy!	Friends (S) (CC)	Single Guy (S)	Seinfeld (S) (CC)	Naked Truth	ER "Fath" (S) (CC)	News		Tonight Show								
WADL (38)	14	19	23	23	(5:00) Movie: Requiem-Agent	Paid Prog.	Paid Prog.	News	Paid Prog.	Could It Be a Miracle	Coast Guard	Paid Prog.	News											
WKYZ (7)	15	7	7	10	News	ABC News	Ent. Tonight	Movie: *** Unforgiven (1992) Clint Eastwood, Clint Eastwood's Oscar-winning portrait of an aged gunman. 'R'				News		Night-line										
CBET (9)	16	9	9	24	CBC News	Adrienne Clarkson	Ekhaya - A Family Chronicle	Nature of Things (CC)		National/CBC News (CC)		News		Movie:										
WXON (20)	17	6	20	20	Dif. World	Family Matters	Cops (S) (CC)	LAPD: On Beat	Movie: *** The Jewel of the Nile (1985, Adventure) Kathleen Turner. 'PG'			Mama's Family	Dif. World	H. Patrol	Judge Judy (S)									
WFUM (28)	18	24	24	21	Politics	Business	Newshour With Jim Lehrer (CC)		Sportsman	Great Lakes	This Old House	Yankee Shop	Mystery! "Inspector Morse"		Rod and Reel	Nova (S) (CC)								
WWJ (62)	19	14	14	14	Seinfeld (S) (CC)	CBS News	Hard Copy	Rescue 911 (S) (CC)	Diagnosis Murder (S) (CC)	Moloney "Deep Cover" (S) (CC)	48 Hours (S) (CC)		Late Show (S) (CC)											
WTVS (56)	20	11	6	6	Newshour With Jim Lehrer (CC)	Business	Back-stage	Yankee Shop	This Old House	Sportsman	Great Lakes	Mystery! "Inspector Morse"		Being Served	Red Green									
WKBD (50)	22	5	13	13	Simpsons (S)	Martin (S) (CC)	Home Imp.	Home Imp.	Sentinel "Drop Dead" (S) (CC)	Star Trek: Voyager (S) (CC)	News		Fresh Prince	Married...										

You can't beat
Esther Littman's
"Book Beat" every Thursday in



Arts
& ENTERTAINMENT

February 16-February 22, 1997

PRIME TIME

THURSDAY, FEB. 13

	6 PM	6:30	7 PM	7:30	8 PM	8:30	9 PM	9:30	10 PM	10:30	11 PM	11:30
A&E	32	50	45	37	Quincy "A Dead Man's Truth"	Equalizer "Innervision"	Biography: Houdini	Ancient Mysteries	Unexplained	Law & Order "Guardian" (CC)		
AMC	31	36	46	39	Movie: *** No Way Out (1995, Drama) Richard Widmark, Linda Darnell	Movie: *** X the Unknown (1956) Dean Jagger	Movie: *** The Land Unknown (1957)	Movie: *** The Land Unknown (1957)	Movie: *** The Land Unknown (1957)	Movie: *** The Land Unknown (1957)	Movie: *** The Land Unknown (1957)	Movie: *** The Land Unknown (1957)
BET	69	43	62	51	Sanford	Screen Scene	Hit List	Planet Groove				
BRAVO	30	40	44	62	South Bank Show "George Shearing"	South Bank Show "Michael Crawford"	Movie: *** The Fox (1968, Drama) Sandy Dennis, Anne Heywood. PG	Movie: *** The Fox (1968, Drama) Sandy Dennis, Anne Heywood. PG	Movie: *** The Fox (1968, Drama) Sandy Dennis, Anne Heywood. PG	Movie: *** The Fox (1968, Drama) Sandy Dennis, Anne Heywood. PG	Movie: *** The Fox (1968, Drama) Sandy Dennis, Anne Heywood. PG	Movie: *** The Fox (1968, Drama) Sandy Dennis, Anne Heywood. PG
CABLEVID	63				(5:00) Movie: *** She's the One (R)	Movie: *** Escape From L.A. (1996, Adventure) Kurt Russell (S) R (CC)	Movie: *** Mission: Impossible (1996, Adventure) Tom Cruise (PG-13)	Movie: *** Mission: Impossible (1996, Adventure) Tom Cruise (PG-13)	Movie: *** Mission: Impossible (1996, Adventure) Tom Cruise (PG-13)	Movie: *** Mission: Impossible (1996, Adventure) Tom Cruise (PG-13)	Movie: *** Mission: Impossible (1996, Adventure) Tom Cruise (PG-13)	Movie: *** Mission: Impossible (1996, Adventure) Tom Cruise (PG-13)
CICA		21			Creations	Off the Hook	Fragile Nature	Studio Two	Final Passage (Part 2 of 2)	Parent Connection	Jim-Jack	
CNBC	41	53	39	50	Business	Business	Money Club	Steals-Deals	Equal Time	Hardball	Rivers Live	Late Night (S) (CC)
CNN	39	28	37	44	WorldView (CC)	Money-line	Cross-fire (CC)	Prime News	Burden of Proof	Larry King Live (CC)	World Today	Sports Illustrated
CNNI		29	38	49	News	News	News	News	News	News	News	News
COM		47	55	46	Tick (CC)	Dream On	Daily Show	TV Nation	Movie: *** Soul Man (1986, Comedy) C. Thomas Howell, Arne Gross. PG-13	A-List (R) (CC)	Dream On	Daily Show
CSPAN	8	56	10	25	(4:00) House of Representatives	House of Representatives	Life on the Rock	Psalms-David	Rosary-Land	Jesus, Living in Mary (Part 2 of 3)	John Paul II	Choice-Face
CTND/EWTN	22	17	2		Faustina	Say Yes	Our Lady-Daily Mass	Life on the Rock	Psalms-David	Rosary-Land	Jesus, Living in Mary (Part 2 of 3)	John Paul II
DISC	33	27	42	47	Beyond 2000	Next Step (R)	Wings of the Red Star (R)	Wild Discovery "Arctic Wanderers"	Wild Discovery "Arctic Wanderers"	Wild Discovery "Arctic Wanderers"	Wild Discovery "Arctic Wanderers"	Wild Discovery "Arctic Wanderers"
DISN	26	74	57	57	Chip 'n' Dale	Goof Troop	Movie: *** batteries not included (1987) PG (CC)	(3:55) Movie: *** Splash (1984, Comedy) Tom Hanks. PG (CC)	(2:55) Movie: *** Cry Freedom (1987) Kevin Kline	Howard Stern	Howard Stern	Howard Stern
E!	44	52	56	63	Talk Soup	News Daily	Melrose Place "Polluted Affairs"	To Be Announced	Gossip (R)	Behind Scenes	Talk Soup	Night Stand
ESPN	38	31	35	38	Up Close	Sportscenter	College Basketball: Michigan at Iowa (Live)	College Basketball: Louisville at Marquette (Live)	College Basketball: Louisville at Marquette (Live)	College Basketball: Louisville at Marquette (Live)	College Basketball: Louisville at Marquette (Live)	Sportscenter
FAM	46	60	63	52	Carol Burnett	Carol Burnett	Waltons "The Elopement"	Highway to Heaven (S) (CC)	Rescue 911 (S) (CC)	700 Club (Left in Progress)	Carson	Carson
FLIX	66				(1:15) Movie: *** Ace Eli and Rodger of the Skies (1973) Cliff Robertson. PG	(1:15) Movie: *** Ace Eli and Rodger of the Skies (1973) Cliff Robertson. PG	(1:15) Movie: *** Ace Eli and Rodger of the Skies (1973) Cliff Robertson. PG	(1:15) Movie: *** Ace Eli and Rodger of the Skies (1973) Cliff Robertson. PG	(1:15) Movie: *** Ace Eli and Rodger of the Skies (1973) Cliff Robertson. PG	(1:15) Movie: *** Ace Eli and Rodger of the Skies (1973) Cliff Robertson. PG	(1:15) Movie: *** Ace Eli and Rodger of the Skies (1973) Cliff Robertson. PG	(1:15) Movie: *** Ace Eli and Rodger of the Skies (1973) Cliff Robertson. PG
HBO	24	67	5	5	(1:15) Movie: *** In the Line of Duty: Street War (1992, Drama) Ray Sharkey. (S)	(1:15) Movie: *** In the Line of Duty: Street War (1992, Drama) Ray Sharkey. (S)	(1:15) Movie: *** In the Line of Duty: Street War (1992, Drama) Ray Sharkey. (S)	(1:15) Movie: *** In the Line of Duty: Street War (1992, Drama) Ray Sharkey. (S)	(1:15) Movie: *** In the Line of Duty: Street War (1992, Drama) Ray Sharkey. (S)	(1:15) Movie: *** In the Line of Duty: Street War (1992, Drama) Ray Sharkey. (S)	(1:15) Movie: *** In the Line of Duty: Street War (1992, Drama) Ray Sharkey. (S)	(1:15) Movie: *** In the Line of Duty: Street War (1992, Drama) Ray Sharkey. (S)
HBOII	52	68	68	17	(5:15) Movie: *** Rich Rich (1994)	(5:15) Movie: *** Rich Rich (1994)	(5:15) Movie: *** Rich Rich (1994)	(5:15) Movie: *** Rich Rich (1994)	(5:15) Movie: *** Rich Rich (1994)	(5:15) Movie: *** Rich Rich (1994)	(5:15) Movie: *** Rich Rich (1994)	(5:15) Movie: *** Rich Rich (1994)
HOME	57	42	48	28	Victory Garden	Fix It Up! (S)	House Doctor	Hands On (S)	Great Indoors	Gardener	Furniture (S)	Home-Garden
HOT	77	78	55		(5:30) Movie: *** Phat Beach (1996)	(5:30) Movie: *** Phat Beach (1996)	(5:30) Movie: *** Phat Beach (1996)	(5:30) Movie: *** Phat Beach (1996)	(5:30) Movie: *** Phat Beach (1996)	(5:30) Movie: *** Phat Beach (1996)	(5:30) Movie: *** Phat Beach (1996)	(5:30) Movie: *** Phat Beach (1996)
INT	61		32		I Cervelloni	I Cervelloni	I Cervelloni	I Cervelloni	I Cervelloni	I Cervelloni	I Cervelloni	I Cervelloni
LIFE	34	26	52	16	Supermarket	Debt	Design Women	Design Women	Unsolved Mysteries (S)	Movie: *** Hostage (1988, Drama) Carol Burnett, Carne Hamilton	Movie: *** Hostage (1988, Drama) Carol Burnett, Carne Hamilton	Movie: *** Hostage (1988, Drama) Carol Burnett, Carne Hamilton
MAX	25	71	22	19	(5:00) Movie: *** The Brady Bunch Movie (1995) PG-13	(5:00) Movie: *** The Brady Bunch Movie (1995) PG-13	(5:00) Movie: *** The Brady Bunch Movie (1995) PG-13	(5:00) Movie: *** The Brady Bunch Movie (1995) PG-13	(5:00) Movie: *** The Brady Bunch Movie (1995) PG-13	(5:00) Movie: *** The Brady Bunch Movie (1995) PG-13	(5:00) Movie: *** The Brady Bunch Movie (1995) PG-13	(5:00) Movie: *** The Brady Bunch Movie (1995) PG-13
MTV	29	44	64	41	Ren & Stimpy	Sports (R) (S)	Singled Out (S)	Idiot Savants	Prime Time (S)	Unplugged (S)	Yol (S)	Singled Out (S)
NICK	45	33	59	40	Clarissa Explains It	Tiny Toon	Doug (S) (CC)	Rugrats (S) (CC)	Secret of Alex	Happy Days	I Love Lucy	Munsters
PASS	23	75	32	53	FOX Sports News	FOX Sports News	FOX Sports News	FOX Sports News	FOX Sports News	FOX Sports News	FOX Sports News	FOX Sports News
OVC	51	59	26	3	Fun & Leisure	Grossie Schmidt Dolls	Fine Jewelry Showcase	African-American History Month	Movie: *** She's the One (1996, Comedy) Jennifer Aniston (S) R (CC)	Movie: *** She's the One (1996, Comedy) Jennifer Aniston (S) R (CC)	Movie: *** She's the One (1996, Comedy) Jennifer Aniston (S) R (CC)	Movie: *** She's the One (1996, Comedy) Jennifer Aniston (S) R (CC)
REQ1	62				(5:00) Movie: *** Phenomenon (PG)	(5:00) Movie: *** Phenomenon (PG)	(5:00) Movie: *** Phenomenon (PG)	(5:00) Movie: *** Phenomenon (PG)	(5:00) Movie: *** Phenomenon (PG)	(5:00) Movie: *** Phenomenon (PG)	(5:00) Movie: *** Phenomenon (PG)	(5:00) Movie: *** Phenomenon (PG)
REQ2	64				(4:00) Movie: *** Tin Cup (1996) An undiscovered golfer attempts to reach the U.S. Open. R (CC)	(4:00) Movie: *** Tin Cup (1996) An undiscovered golfer attempts to reach the U.S. Open. R (CC)	(4:00) Movie: *** Tin Cup (1996) An undiscovered golfer attempts to reach the U.S. Open. R (CC)	(4:00) Movie: *** Tin Cup (1996) An undiscovered golfer attempts to reach the U.S. Open. R (CC)	(4:00) Movie: *** Tin Cup (1996) An undiscovered golfer attempts to reach the U.S. Open. R (CC)	(4:00) Movie: *** Tin Cup (1996) An undiscovered golfer attempts to reach the U.S. Open. R (CC)	(4:00) Movie: *** Tin Cup (1996) An undiscovered golfer attempts to reach the U.S. Open. R (CC)	(4:00) Movie: *** Tin Cup (1996) An undiscovered golfer attempts to reach the U.S. Open. R (CC)
SCI	36	49	54		Collision Course Earth	Time Trax (S)	(0:1) Tekwar "Zero Tolerance" (R) (S)	Forever Knight "1966" (S) (CC)	Sci-Fi Buzz	Inside Space	Time Trax (R) (S)	Time Trax (R) (S)
SHOW	27	69	72	22	(4:30) Movie: *** The Lord (CC)	(4:30) Movie: *** The Lord (CC)	(4:30) Movie: *** The Lord (CC)	(4:30) Movie: *** The Lord (CC)	(4:30) Movie: *** The Lord (CC)	(4:30) Movie: *** The Lord (CC)	(4:30) Movie: *** The Lord (CC)	(4:30) Movie: *** The Lord (CC)
TBN		27			(5:00) Praise the Lord (CC)	Jerry Barnard	Bible	Behind Scenes	Bob Larson	Bishop Jakes	John Osteen	Praise the Lord (CC)
TBS	5	17	29	35	Family Matters	Family Matters	Home Videos	Home Videos	(0:5) Movie: *** Hudson Hawk (1991, Adventure) Bruce Willis. R	(0:5) Movie: *** Hudson Hawk (1991, Adventure) Bruce Willis. R	(0:5) Movie: *** Hudson Hawk (1991, Adventure) Bruce Willis. R	(0:5) Movie: *** Hudson Hawk (1991, Adventure) Bruce Willis. R
TLC	47	38	21	30	Furniture	Renovation	Home-time (R)	Home-time (R)	Real America: 48 Hours	Revolutionary War (Part 5 of 6)	Electric Skies (R)	Real America: 48 Hours (R)
TWC	28	73	56		(5:45) Movie: *** Atlantic City (1980) Burt Lancaster	(5:45) Movie: *** Atlantic City (1980) Burt Lancaster	(5:45) Movie: *** Atlantic City (1980) Burt Lancaster	(5:45) Movie: *** Atlantic City (1980) Burt Lancaster	(5:45) Movie: *** Atlantic City (1980) Burt Lancaster	(5:45) Movie: *** Atlantic City (1980) Burt Lancaster	(5:45) Movie: *** Atlantic City (1980) Burt Lancaster	(5:45) Movie: *** Atlantic City (1980) Burt Lancaster
TNN	48	54	60	42	Club Dance (S)	Dukes of Hazzard (S)	Champ. Bull Riding	Prime Time Country (S) (CC)	Today's Country Trace Adkins (S)	Dallas "Changing of the Guard" (S)	Dallas "Changing of the Guard" (S)	Dallas "Changing of the Guard" (S)

				PRIME TIME CONTINUED					THURSDAY, FEB. 13							
CONTINENTAL II		CONTINENTAL		6 PM	6:30	7 PM	7:30	8 PM	8:30	9 PM	9:30	10 PM	10:30	11 PM	11:30	
TNT	37	35	31	43	In the Heat of the Night (S) (CC)	In the Heat of the Night (S) (CC)	Movie: **** In the Heat of the Night (1967) Mystery, Sidney Poitier, Rod Taylor	(20) Movie: **** Duel at Diablo (1966) James Garner								
TOON		48	58		Garfield	Taz-Mania	Jetsons	Jonny Quest	Scoby Doo	Flinstones	Bugs & Daffy	Tom-Jerry	Speed Racer	Super Friends	Jonny Quest	Rocky-Bullwin
USA	35	30	50	45	Renegade: Music Beach (S) (CC)	Highlander: The Series (S) (CC)	Murder, She Wrote (CC)	Figure Skating: Reflections of Ice						Wings (S) (CC)	Wings (S) (CC)	
VC1	49	76	74	54	Movie: ** Escape From L.A. (1996) Adventure, Kurt Russell (S) (CC)	Movie: ** Mission: Impossible (1996) Adventure, Tom Cruise (PG-13)	Movie: ** Escape From L.A. (1996) Adventure, Kurt Russell (S) (CC)	Movie: ** Escape From L.A. (1996) Adventure, Kurt Russell (S) (CC)								
VH1		46	63	48	Video Break	VH-1 to One	Sex Appeal	8-Track Flash	From the Motown Cafe (R)	VH1 to One (R)	Bandstand	Sex, Lives & Videoclips (R)				
WGN	10	18	28	36	Saved by Bell	Saved by Bell	Family Matters	Bzzzt! (S)	Movie: **** Another 48 HRS. (1990) Comedy-Drama, Eddie Murphy (R) (CC)	News (S) (CC)	Wiseguy (S)					

LATE NIGHT				THURSDAY, FEB. 13							
TIME	11 PM	11:30	12 AM	12:30	1 AM	1:30	2 AM	2:30			
WJBL 2	12	2	2	19	Cheers (S)	M*A*S*H	Who's the Boss?	Cosby Show	Dating Game	Newlywed	News (R)
WDIV 4	13	4	4	6	News	(35) Tonight Show (S) (CC)	(37) Jenny Jones (S) (CC)	Paid Prog.	(07) Late Night (S) (CC)		
WADL 18	14	19	23	23	News	TBA	K. Copeland	Paid Prog.	Gemstone	Sports Memorabilia	
WYZZ 7	15	7	7	10	News	Nightline	Edison	Am Journal	Politically	(36) Pat Bullard (S) (CC)	Challenge
CBET 9	16	9	9	24	News	Movie: *** Sam & Me (1991) Drama, Robin Crowdy (R)	(Off Air)				
WTNH 20	17	6	20	20	H. Patrol	Judge Judy	Universe	Psychic	Strangers	Movie: ** Stanley & Iris (1990) PG-13	
WFUM 28	18	6	20	24	Rod-Reel	Nova: "Hunt for Alien Worlds"	(Off Air)				
WWJ 32	19	12	12	14	Late Show (S) (CC)	Hard Copy	(37) Late Late Show (S)	Court TV	Fire Rescue	Minute	
WTVS 56	20	11	6	6	Served	Red Green	Yankee Shop	T. Old House	Sportsman	Mystery: "Inspector Morse"	
WKBD 50	22	5	13	13	Fresh Prince	Married...	Star Trek: Next Gener.	Star Trek: Deep Space Nine	Paid Prog.	Paid Prog.	
A&E	22	10	15	17	Law & Order	"Guardian"	Biography: Houdini	Ancient Mysteries (R)	Unexplained (R)		
AMC	23	10	15	17	Movie: ** No Way Out (1990) Drama, Richard Widmark	Talk	Thea (S)	Rap City	Movie: ** X the Unknown (1956)	Movie:	
BET	23	10	15	17	Movie: ** The Dark at the Top of the Stairs (1950)	South Bank Show	Movie: *** The Fox (1968)				
BRAVO	23	10	15	17	Movie: ** Phenomenon (1996) Drama, John Travolta PG-13	Movie: *** The Rock (1996) Adventure (R)					
CABLEVID	23	10	15	17	Parent	Jim Loves Jack: Egan	French	Question Period	(Off Air)		
CBC	23	10	15	17	Charles Grodin	Rivera Live (R)	Charles Grodin (R)	Steals-Deals	Paid Prog.		
CNBC	23	10	15	17	Sports Illus.	Moneyline	NewsNight	Showbiz	NewsNight	Larry King Live (R) (CC)	
CNN	23	10	15	17	News	News	News	News	News	News	
CNN2	23	10	15	17	Daily Show	TV Nation	Tick (CC)	Saturday Night Live (CC)	Daily Show	Movie: ** Frozen Assets	
CGM	23	10	15	17	Prime Time Public Affairs (R)	God -	Gerbert (R)	Next Step (R)	Beyond 2000		
CSPAN	23	10	15	17	John Paul II: Choices	Our Lady-Daily Mass	Angelic Live	Cronkite Remembers (R)	Next Step (R)	Beyond 2000	
CTNDEWTV	23	10	15	17	Wild Discovery: Arctic	Movie Magic	Next Step (R)	(15) Tina Turner: Going Home (R) (S) (CC)	Movie:		
DISC	23	10	15	17	(10:25) Movie: *** Cry Freedom (1987) Kevin Kline PG	Howard S.	Melrose Place (S)	Talk Soup	Night Stand	Howard S.	WKRP
DISN	23	10	15	17	Basketball	Sportscenter (CC)	Adventure	Unbelievable	Running	Sportscenter (CC)	
EL	23	10	15	17	Carson	Three Stooges	Paid Prog.	Paid Prog.	700 Club (Left in Progress)		
ESPN	23	10	15	17	Movie: *** Let's Do It Again (1975) Sidney Poitier PG	Movie: ** The Wild Party (1956) Drama					
FAM	23	10	15	17	Gang War: Little Rock	Tracey Takes	(35) Movie: *** Executive Decision (1996) Suspense, Kurt Russell (R)	(35) Movie: Test Tube Teens-2000			
FLIX	23	10	15	17	(10:30) Movie: Interview With the Vampire	Comedy Hour	Working	Entertain	Garden	Journal	
HBO	23	10	15	17	Grtndrooms	Gardener	Furniture (S)	HomeGrd	Movie: *** Twister (1996) Drama, Helen Hunt (S) PG-13		
HBOH	23	10	15	17	Hollywood Models	Mardi Gras Uncensored	Movie: *** Twister (1996) Drama, Helen Hunt (S) PG-13				
HOME	23	10	15	17	CBS Noticias	Unispan	Unispan	Unispan	Unispan	Unispan	
HOT	23	10	15	17	Living	Mysteries	Unispan	Unispan	Unispan	Unispan	
INT	23	10	15	17	(9:30) Movie: The Sweeper (1996) Drama (S) (R)	(15) Movie: ** The Mangler (1995) Robert Englund (S) (R)					
LIFE	23	10	15	17	Singled Out	Lovelove (S)	Alternative Nation (S)	Dreamtime (S)			
MAX	23	10	15	17	Taxi (CC)	Odd Couple	Bewitched	Jeannie	Van Dyke	Bob Newhart	Happy Days
MTV	23	10	15	17	NICK	FOX Sports News	IHL Hockey	Indianapolis Ice at Detroit Vipers (R)			
PASS	23	10	15	17	QVC	African-American	Fashion Tonight				
REG1	23	10	15	17	Movie: ** Escape From L.A. (1996) Kurt Russell (R) (CC)	Movie: *** She's the One (1996) Jennifer Aniston (R) (CC)					
REG2	23	10	15	17	(9:00) Movie: *** Tin Cup (1996) Comedy-Drama, Kevin Costner (S) (R) (CC)	Movie: *** Tin Cup (1996)					
SCI	23	10	15	17	Time Trax (R) (S)	(12:01) Tekwar (R) (S) (CC)	Forever Knight "1966" (S)	Sci-Fi Buzz	Inside Space		
SHOW	23	10	15	17	(1:15) Movie: *** Lap Dancing (1995) (S) (R)	(1:40) Movie: Vibrations (1994) Christina Applegate (R) (CC)	(25) Movie:				
TBN	23	10	15	17	(10:00) Praise the Lord (CC)	R. Wilkerson	Benny Hinn	Intelligence	Reg. Cherry		
TBS	23	10	15	17	(10:05) Movie: Fletch (1985)	(12:05) Movie: *** Running Scared (1986) Gregory Hines	(15) Movie: Wise Guys (R)				
TLC	23	10	15	17	Real America: 48 Hours (R)	Revolutionary War (R)	Electric Skies (R)	HomeTime	HomeTime		
TMC	23	10	15	17	(10:40) Movie: Road Killers	Dukes of Hazzard (S)	Prime Time Country (R) (S)	Today's Country (R) (S)			
TNN	23	10	15	17	Dallas (S)	(12:10) Movie: ** Lipstick (1976) (R) (CC)	(1:40) Movie: *** Def by Temptation (1990)				
TNT	23	10	15	17	(10:20) Movie: *** Duel at Diablo (1966)	(35) Movie: ** Uptown Saturday Night (1974) Sidney Poitier PG					
TOON	23	10	15	17	Jonny Quest	Bullwinkle	Snorks	Jetsons	Scoby Doo	2-Dogs	Bugs & Daffy
USA	23	10	15	17	Wings (S)	Wings (S)	Silk Stalkings (R) (S) (CC)	Knightrider (CC)	Movie: ** Nightmare (1991)		
VC1	23	10	15	17	(10:00) Movie: Escape-L.A.	Movie: ** Eddie (1996) Whoopi Goldberg PG-13 (CC)	Movie: Mission: Impossible				
VH1	23	10	15	17	Sex, Lives & Videoclips (R)	Crossroads	Soul of VH1	VH-1 to One	After Hours		
WGN	23	10	15	17	Wiseguy (S)	In the Heat of the Night (S)	Simon & Simon "Bad Betty"	Paid Prog.	Paid Prog.		

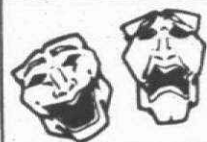

Cable/TV Weekly
Your Family's Source
For Home Entertainment

TV CROSSWORD

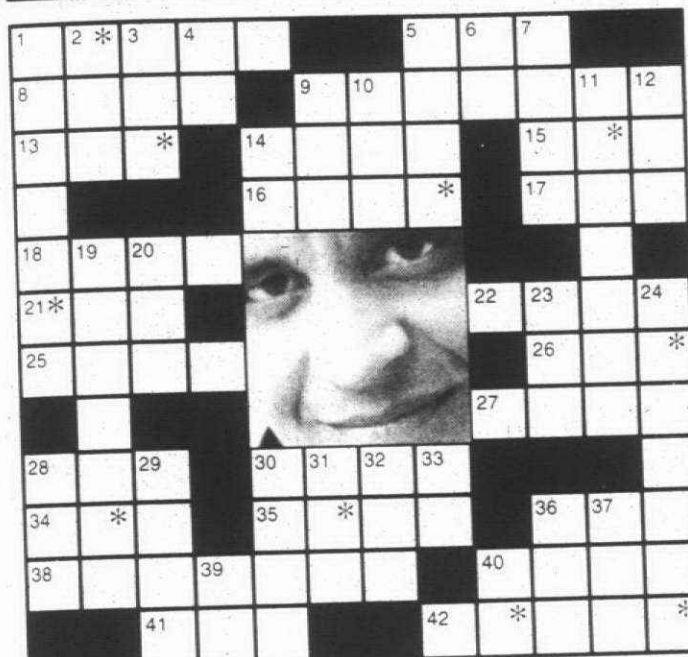

The identity of the featured celebrity is found within the answers in the puzzle. To take the TV Challenge, unscramble the letters noted with asterisks within the puzzle.

ACROSS

- Henriksen of Millennium
- Fly Away (1991-93)
- Judith of The Five Mrs. Buchanans
- Program for Mark DeCarlo (2)
- The Sack; 1957 Jerry Lewis film
- Nighttime personality
- Earthbound bird
- Ben of Gentle Ben (1967-69)
- Musical instrument, for short
- Color
- Kramer, for one
- Actor Max
- "I Love You Tonight"; 1959 Elvis song
- Middle file drawer, perhaps
- Pregó rival
- Your Move (1984-85)
- The Campbell Goodtime Hour (1969-72)
- Unsatisfying game result
- "You ___ ?"; words from Lurch
- Forbidden
- Waikiki; 1994 Cheryl Ladd series
- Actor on Home Improvement
- Suzie Plakson's role on Love & War (1992-95)
- See 11 Down

DOWN

- Walter of Life's Work (2)
- Mickey Rooney's first wife
- Church's role
- Young
- Grandpa's pet bat on The Munsters
- Initials for Benny's portrayer on L.A. Law
- Marvin and others
- Role on The Andy Griffith Show (1960-68)
- Man ___ Suitcase; 1968 drama series

- With 42 Across, '95 series about a minister (2)
- Video Theatre (1950-57)
- Unwanted item, for a dieter: abbr.
- Role on Grace Under Fire
- Western Indian
- Physicians' org.
- Potts' role on Dangerous Minds
- Judge seen on TV in '95
- Appear
- Girardo of Common Law
- Article for Julio Iglesias
- Suffix for absorb or differ
- Speaker of the House's monogram
- Baa Black Sheep (1976-78)
- Band of sparks
- the People; 1948-52 interview program
- Initials for Notre Dame's most famous coach



© TVData Features Syndicate

SOAP TALK

'Tis the season
for daytime weddings

By Candace Havens
cTVData Features Syndicate

After more than six years together, Crystal Chappell (Maggie, *One Life to Live*) and Michael Sabatino (ex-Jonathan, *All My Children*) tied the knot. The two were married on Jan. 8 at City Hall in New York City.

Another longtime couple on AMC took the plunge in Hawaii: Eva LaRue (Maria) and John Callahan (Edmund) secretly married on Nov. 30, 1996, at the Lodge at Koole on the island of Lanai. LaRue's and Callahan's characters have been married on AMC since February 1994.

On the West Coast, Lauralee Bell (Christine, *The Young and the Restless*) got more than she bargained for on a ski trip she took during the holidays. Scott Martin proposed to Bell this past New Year's Eve, and she accepted.

And just when *Days of Our Lives* fans thought the Billie-Bo-Hope triangle couldn't get any crazier, there's a new twist: Krista Allen (Billie) is pregnant.

The producers and writers haven't decided whether to include Allen's pregnancy in the story line, but it could prove interesting to the love triangle if they did.

On a sadder note, daytime has lost several of its favorite stars.

Vince Williams (Hampton, *Guiding Light*) died of cancer on Jan. 6. He was 39 years old. Williams is survived by his wife, Kathryn, and two sons, Heru, 7, and Amon, 8 months.

The family has asked that in lieu of flowers, donations be sent to The Vincent Williams III Theatrical and Jazz Foundation, 1225 College Drive, No. 183, Baton Rouge, La. 70814. Attn: Geryl Williams.

GL also lost Larry Gates, who played H.B. Lewis. Gates was 81. He is survived by his wife, Judith.

Wesley Addy (Cabot Alden, *Loving*) died of pneumonia on Dec. 31, 1996. Addy appeared on *The Edge of Night* as Dr. Hugh Campbell and on *Ryan's Hope* as Bill Woodard.

Addy is survived by his wife, actress Celeste Holm (Isabelle, *Loving*).

Send questions of general interest to Candace Havens, Soap Talk, TVData Features Syndicate, Northway Plaza, Queensbury, N.Y. 12804, or e-mail to soaptalk@tvdata.com. Only questions selected for this column will be answered. Personal replies cannot be sent.

					AFTERNOON										FRIDAY, FEB. 14				
					12 PM	12:30	1 PM	1:30	2 PM	2:30	3 PM	3:30	4 PM	4:30	5 PM	5:30			
WJBL	2	12	2	12	News	Real TV (S) (CC)	Geraldo Rivera (CC)	Dating Game	Newly-wed	Ricki Lake	Rosie O'Donnell (CC)	News							
WDIV	4	13	4	9	News	Jeopardy!	Days of Our Lives (CC)	Another World (CC)	Sally	Montel Williams (CC)	News								
WADL	38	14	19	23	Paid Prog.	Bloomberg World News Report	Bodysense	Paid Prog.	Madness	Paid Prog.	Bloomberg World News Report	Paid Prog.	Movie: Theatre of Blood (1973) R						
WXYZ	7	15	7	10	News	The City (S) (CC)	All My Children (CC)	One Life to Live (CC)	General Hospital (CC)	Oprah Winfrey Singer Tina Turner	News								
CBET	9	16	9	24	Middie (CC)	Encore to Pamela Wallin	Face Off (CC)	Ciao Italia	Reflections	Urban Peasant	Street Cents	The Bill	Fashion File	News					
WXON	20	17	6	20	Beverly Hills, 90210 (S) (CC)	Baywatch (S) (CC)	Bzz! (S)	Bananas	Garfield	Mighty Ducks	Superman	Freak-a-zoid!	Home Videos	Family Matters					
WFUM	28	18		24	Arthur (S) (CC)	Magic Bus	America Sews	ArtWrk-shp	Embroidery	Creatures	Shining Station	Sesame Street (CC)	Wish-bone	San-diego	Science Guy				
WWJ	62	19	14	14	WKRP in Cin.	Young and the Restless (S) (CC)	Bold & B.	As the World Turns (S) (CC)	Gordon Elliott Survival stories	Murphy Brown	Design Women	Mad-You	Mad-You						
WTVS	56	20	11	6	Lamb Chop	Puzzle Place (CC)	Sesame Street (CC)	Barney-Friends	Comfy Couch	Arthur (S) (CC)	Magic Bus	San-diego	Wish-bone	Crea-tures	Science Guy				
WKBD	50	22	5	13	Jeffersons	All in Family	Brady Bunch	Step by Step (S)	Double Dragon	Aladdin (S) (CC)	Batman-Robin	Spider-Man (S)	Beetle-borgs	Power Rangers	Fresh Prince	Mr. Cooper			
A&E	32	50	45	37	Quincy "A Question of Time"	Equalizer "The Rehearsal"	McMillan and Wife A former spy and friend of Mac's is killed at a reunion.	Lovejoy Mysteries "Pig in a Poke"	Mike Hammer										
AMC	31	36	46	39	(11:30) Movie: Take Me to Town	Movie: Baby, Take a Bow (1934)	(15) Movie: ** Unfinished Business (1941) Comedy Irene Dunne	Movie: ** Operation Pacific (1951) Drama John Wayne, Patricia Neal											
BET	69	43	62	51	(11:00) Video Vibrations	Planet Groove	Rap City												
BRAVO	30	40	44	62	South Bank	Movie: *** You Only Live Once (1937, Drama)	Movie: *** The Dark at the Top of the Stairs (1960) Robert Preston	(05) Movie: *** A Day in October (1990, Drama) D.B. Sweeney PG-13											
CABLEVID	63				(11:00) Movie: She's the One R	Movie: ** Eddie Whoopee Goldberg PG-13 \$3.95	Movie: *** Mission: Impossible (1996, Adventure) Tom Cruise PG-13	Movie: *** Phenomenon PG											
CICA		21			Magic Bus	Dialogue	On the Safe Side: Practical Hints	Taoist Tai Chi	TBA	Woman Being	Polka Dot	Little Star	Art Attack	(4:55) Pingu	Arthur				
CNBC	41	53	39	50	Inside Opinion	Power Lunch	Money Wheel	Street Signs	Market Wrap										
CNN	39	28	37	44	News-Day	Burden of Proof	CNN Today (CC)	Talkback Live (CC)	Inside Politics	Early Prime (CC)	Show-biz								
CNNII		29	38	49	News	News	News	News	News	News	News	News	News	News	News	News			
COM		47	55	46	Kids in the Hall	Tracey Ullman	Daily Show	Dr. Katz Pro.	Soap (CC)	Whose Line?	Saturday Night Live (CC)	Movie: Real Life (1979) A director films a year in the lives of typical Americans							
CSPAN	8	56	10	25	(10:00) House of Representatives	House of Representatives (Live) (CC)	House of Representatives (Live) (CC)												
CTND/EWTN	22	17	2		Our Lady-Daily Mass	Jesus, Living in Mary (Part 2 of 3)	God's Merciful	Psalm David	Divine Mercy	Rosary Intern.	Food for Life	Teresa of Avila	Image of God	Character					
DISC	33	27	42	47	Start to Finish	Interior Motives	Home Matters (R)	Housesmart! (R)	Interior Motives	Start to Finish	Great Chefs	Great Chefs	Travelers (R)						
DISN	26	74	57	57	Dumbo	Wonderland	Gummi Bears	Charlie Brown	Donald	Winnie-Pooh	Movie: ** Ewoks: The Battle for Endor (1985) (CC)	Charlie Brown	Tale Spin	Duck-tales					
E!	44	52	56	63	Talk Soup	Behind Scenes	Movie: Samantha (1991) A 21-year-old sets out to solve her identity crisis. PG	Talk Soup	Fashion File (R)	Lifestyles	Gossip (R)	Uncut (R)							
ESPN	38	31	35	38	Sportscenter (R)	Inside Sr. PGA	Inside PGA	Senior PGA Golf Invitational - First Round (Live)	American Express	PGA Golf: Tucson Classic - Second Round, From Tucson, Ariz. (Live)									
FAM	46	60	53	52	Rescue 911 (S) (CC)	Home & Family (S)	Shop-Drop	Shop-Spree	Animal Advent.	Animal Advent.	Bloopers	Bloopers							
FLIX		66			(11:00) Movie: (1988, Comedy) Don Ameche (S) PG	Movie: ** Snow White and the Three Stooges (1961) Carol Heiss PG	Movie: ** The In Crowd (1988) Donovan Leitch PG												
HBO	24	67	5	5	Little Women	Movie: ** Trapped in Paradise (1994, Comedy) Nicolas Cage PG-13	Movie: ** The Magic Bubble (1993) PG-13	Lifestories	Movie: ** Ladybugs (1992) Rodney Dangerfield PG-13										
HBOII	52	68	68	17	Movie: ** Blind Justice (1994) Armand Assante R	(15) Movie: ** Unveiled (1994, Drama) Lisa Zane (S) R	(15) Movie: ** Nina Takes a Lover (1994, Drama) Laura San Giacomo R	Movie: Nobody's Fool (1986) (CC)											
HOME	57	42	48	28	Yankee Shop	House Doctor	Victory Garden	Carol O'Connell	Sew Perfect	Decor-Style	Haven (R) (S)	Today at Home	Journal	City-scapes					
HOT		77	78	55	Movie: ** The Frighteners (1996, Suspense) Michael J. Fox (S) R (CC)	Movie: ** Phat Beach (1996, Comedy) (S) R	Movie: ** Twister (1996, Drama) Helen Hunt (S) PG-13 (CC)												
INT		61		32	Guadalupe	Movie: Palenque Sangriento (1979, Oeste)	La Hora Lunatica	El y Ella	Sevec	Ocurrio Asi									
LIFE	34	26	52	16	Martha Stewart	Our Home	Design Women	Nurses	Movie: ** Line of Fire: The Morris Dees Story (1991) Corbin Bernsen	L.A. Law "Rest in Pieces" (S) (CC)	Commissar "The Rolodex Madame"								
MAX	25	71	22	19	(11:00) Movie: (1972, Comedy) PG	(15) Movie: ** Come Back, Charleston Blue (1972, Comedy) PG	(15) Movie: ** Clueless (1995) Alicia Silverstone (S) PG-13	(15) Movie: ** The Legend of Billie Jean (1985) Helen Slater (S) PG-13											
MTV	29	44	64	41	Top 20 Video Countdown (S)	M2 (S)	Music Videos (S)	Grammy Guide (S)	Real World	Star Wars									

More Afternoon Listings On Next Page

					AFTERNOON CONTINUED										FRIDAY, FEB. 14				
BOOTH		TIME WARNER		CONTINENTAL I		CONTINENTAL II		12 PM	12:30	1 PM	1:30	2 PM	2:30	3 PM	3:30	4 PM	4:30	5 PM	5:30
NICK	45	33	59	40		Little Bear (S)	Blue's Clues	Busy World	Papa Beaver	Looney Tunes	Beetle-juice	Tiny Toon	Muppet Babies	Chipmunks	Insp. Gadget	You Afraid?	Rocko's Life		
PASS	23	75	32	53		Week in Skiing	CCHA Digest	Skiing U.S. Men's Pro Tour	Snow-board	Skiing	Transworld Sport	NBA Action	Journal	Off to the Races					
QVC	51	59	26	3		Beauty Solutions	Fun & Leisure	At Home at Ease	Jewelry Showcase	Sampler	Around the House								
REQ1	62					(11:00) Movie: Mission Impl.	Movie: *** Phenomenon (1996, Drama) John Travolta (S) PG (CC)	Movie: *** Tin Cup (1996) An undisciplined golfer attempts to reach the U.S. Open. R (CC)	Movie: *** Mission: Impossible (1996, Adventure) Tom Cruise PG-13	Movie: ** Escape From L.A. (1996)									
REQ2	64					(11:00) Movie: *** Tin Cup (1996) Kevin Costner (S) R	Movie: *** High Spirits (1988) Peter O'Toole PG-13	(45) Movie: *** Funeral in Berlin (1967, Suspense) Michael Caine	Movie: ** Carry On Columbus (1992) Jim Dale										
SCI	36	49	54			Ripley's Believe It or Not	Mystery Magic	Monsters	Masters of Fantasy (S) (CC)	Incredible Hulk "The Confession"	Bionic Woman	Six Million Dollar Man							
SHOW	27	69	72	22		(11:00) Movie: *** Alfie (1966)	Movie: *** E.V. Hill	Behind Scenes	Casey Treat	James Robison	Benny Hinn	Life-style	Pennanti	John Hagee	Marilyn Hickey	Praise the Lord (CC)			
TBN				27		(05) Matlock "The Psychic" (S) (CC)	(05) Movie: *** Fletch (1985, Comedy) Chevy Chase PG	Jonny Quest	Flint-stones	Flint-stones	Brady Bunch	Calif. Dreams	Saved by Bell						
TBS	5	17	29	35		Essentials (R)	Home-works	Home	Dream Living	Country Inns	Wed-ding	Wed-ding	Garden-ing Nat	Home-time	Home-bodies	Home Pro (R)			
TLC	47	38	21	30		(10:35) Movie: *** Judge Dredd (1995) (S) R (CC)	(10:10) Movie: *** Kiss of the Spider Woman (1985, Drama) William Hurt R	(15) Movie: ** The Paint Job (1992) Wil Patton (S) R	(15) Movie: ** Dallas "Where There's a Will" (S)	Wildhorse Saloon (R) (S)									
TNN	48	54	60	42		Aleene's Crafts (S)	Wildhorse Saloon (S)	VideoPM (S)	America's Country Hits (S)	Dallas "Where There's a Will" (S)	Wildhorse Saloon (R) (S)								
TNT	37	35	31	43		CHiPs "New Guy in Town"	Thunder in Paradise (CC)	How the West Was Won	Wild, Wild West	Movie: ** Pat Garrett and Billy the Kid (1973, Western) James Coburn R									
TOON		48	58			Smurfs	Tom-Jerry	Flint-stones	Flint-stone	Scooby Doo	Bugs & Daffy	Godzilla	Captain Planet	Centu-rions	Adven-tures	Speed Racer	Super Friends		
USA	35	30	50	45		Major Dad (S)	Lost on Earth	USA-Live	USA-Live	USA-Live	USA-Live	USA-Live	USA-Live	Top Cops	Wings (CC)	Wings (CC)			
VC1	49	76	74	54		Movie: ** Phenomenon (1996, Drama) John Travolta (S) PG (CC)	Movie: *** The Rock (1996, Adventure) Al Pacino (S) PG-13	Movie: *** Tin Cup (1996) Kevin Costner (S) R (CC)											
VH1		46	63	48		Soul of VH1	Sex Appeal	Music Matinee	Videos	Music Matinee	Band-stand	8-Track Flash	Top 10 Video Countdown						
WGN	10	18	28	36		Geraldo Rivera (CC)	News (S) (CC)	Streets of San Francisco	Beauty and the Beast "Legacies"	Beverly Hills, 90210 (S) (CC)	Family Matters	Calif. Dreams							

					PRIME TIME								FRIDAY, FEB. 14						
BOOTH		TIME WARNER		CONTINENTAL I		CONTINENTAL II		6 PM	6:30	7 PM	7:30	8 PM	8:30	9 PM	9:30	10 PM	10:30	11 PM	11:30
WJBL	2	12	2	2	12	News	Cheers (CC)	Access H'wood	Extra (S) (CC)	Sliders "The Exodus" (CC)	Millennium "Sacrament" (CC)	News	Cheers (S) (CC)	M*A*S*-H (CC)					
WDV	4	13	4	4	9	News	NBC News	Wheel-Fortune	Jeopardy!	Unsolved Mysteries (S) (CC)	Dateline (S) (CC)	Homicide: Life on the Street (S) (CC)	News	Tonight Show					
WADL	38	14	19	23	23	(5:00) Movie: *** Theatre of Blood	Paid Prog.	Paid Prog.	News	Paid Prog.	WWF Challenge	Paid Prog.	Paid Prog.	News					
WXYZ	7	15	7	7	10	News	ABC News	Ent. Tonight	Movie: *** The Flintstones 1994, Comedy John Goodman (S) PG (CC)	20/20 (CC)	News	Night-line							
CBET	9	16	9	9	24	CBC News	Under-currents	Air Farce	Rita and Friends	22 Minutes	Mr. Bean	National/CBC News (CC)	News	Kids in the Hall					
WXON	20	17	6	20	20	Diff. World	Family Matters	Cops (S) (CC)	LAPD: On Beat	Movie: *** Best Seller (1987, Drama) James Woods, Brian Dennehy, R	Mama's Family	Diff. World	H. Patrol	Judge Judy (S)					
WFUM	28	18		24	21	Off the Record	Business	NewsHour With Jim Lehrer (CC)	Wash. Week	Wall St. Week	Knife to the Heart (S) (Part 4 of 4)	Record Row: Cradle of R&B	Michigan	Nature (S) (CC)					
WWJ	62	19	14	14	14	Seinfeld (S) (CC)	CBS News	Hard Copy	Rescue 911 (S)	Dave's World	Raymond	JAG "Full Engagement" (S)	Nash Bridges "Rampage" (S)	Late Show (S) (CC)					
WTVS	56	20	11	6	6	NewsHour With Jim Lehrer (CC)	Business	Motor-Week	Wash. Week	Wall St. Week	Movie: **** North by Northwest (1959, Suspense) Cary Grant	Being Served	Mr. Bean						
WKBD	50	22	5	13	13	Simpsons (S)	Martin (S) (CC)	Home Imp.	NBA Basketball: New Jersey Nets at Detroit Pistons. From the Palace of Auburn Hills (Live)	News	News	Married...							

For people who have better things to do than stand in line...

Direct Deposit.

Call any Social Security office and ask for direct deposit of your Social Security or SSI check.



U.S. Department of Health and Human Services
Social Security Administration



PRIME TIME

FRIDAY, FEB. 14

	6 PM	6:30	7 PM	7:30	8 PM	8:30	9 PM	9:30	10 PM	10:30	11 PM	11:30		
A&E	32	50	45	37	Quincy: A Question of Time	Equalizer: The Rehearsal	Biography: Elizabeth R-Queen	Emma (R) (CC)					Profiles (R)	
AMC	31	36	46	39	Movie: *** The Left-Handed Gun (1958, Western) Paul Newman	Movie: *** The Bad Seed (1956, Suspense) Nancy Kelly, Henry Jones	(15) Movie: *** Carmen Jones (1954, Musical) Harry Belafonte							
BET	69	43	62	51	Sanford	News	Hit List	Planet Groove Top Twenty	Comicview		News	Benson		
BRAVO	30	40	44	62	South Bank Show "Mark Morris" (R)	South Bank Show "Derek Walcott"	Inside the Actors Studio (R)	Movie: *** Testament (1983) Jane Alexander PG	TBA	Movie: Family Business (1983)				
CABLEVID	63	(5:00) Movie: *** Phenomenon (1996) PG			Movie: *** Eddie (1996, Comedy) Whoopi Goldberg PG-13 \$3.95			Movie: *** Escape From L.A. (1996, Adventure) Kurt Russell R \$2.95			Movie: Mission			
CICA	21	Cre-atures	Off the Hook	Glob Family	Your Money	Studio Two	Heartbeat Trapped in a snowstorm	Final Passage (R) (Part 2 of 2)		Friends North				
CNBC	41	53	39	50	Business	Business	Money Club	Steals/Deals	Equal Time	Hardball	Rivers Live	Late Night (S) (CC)		
CNN	39	28	37	44	WorldView (CC)	Money-line	Cross-fire (CC)	Prime News	Burden of Proof	Larry King Live	Singer Tina Turner	World Today		
CNNI	29	38	49		News	News	News	News	News	News	News	News	News	
COM	47	55	46		Tick (CC)	Dream On	Comic Justice	Lounge Lizards	Sinbad: Brain Damaged (R)	TDavidson	Comic Justice	Bill Bellamy	Comic Justice	
CSPAN	8	56	10	25	(4:00) House of Representatives	Close-Up on C-SPAN		Prime Time Public Affairs						Prime Time Public Affairs (R)
CTN/DW/WTN	22	17	2		Family "Trifran- cis"	Our Lady-Daily Mass	Many Faces	Who Do You	Crisis-Culture	Book of Acts	Catholic News	John Paul II	Closer Walk	
DISC	33	27	42	47	Beyond 2000	Next Step (R)	Wings of the Luftwaffe (R)	Wild Discovery: Migration	Inven- tion	Beyond 2000	Wings: The Bear Trap	Wild Discovery: Migration		
DISN	26	74	57	57	Chip 'n' Dale	Goof Troop	Movie: We're Back!	(15) Movie: *** A Troll in Central Park (1994) G (CC)			Movie: *** The Muppets Take Manhattan (1984) G		(15) Movie: The Great Outdoors	
E!	44	52	56	63	News Weekend		Melrose Place (S)	To Be Announced		Gossip (R)	Talk Soup (R)		Howard Stern	
ESPN	38	31	35	38	Up Close	Sportscenter	Figure Skating: European Championships From Paris			Winter Sports Festival			Sportscenter (CC)	
FAM	46	60	53	52	Carol Burnett	Carol Burnett	Waltons: John's Crossroads	Highway to Heaven (S) (CC)		Rescue 911 (S) (CC)	700 Club (Left in Progress)		Carson	
FLIX	66	(15) Movie: *** Metropolitan (1990) Carolyn Farina PG-13						Movie: *** Nostalgia the Vampire (1979, Horror) PG			(40) Movie: *** The Mephisto Waltz (1971, Horror) Alan Alda R			Movie
HBO	24	67	5	5	Making a Juror	Movie: Deliver Them From Evil: Alta View		Movie: *** Kiss of Death (1995) David Caruso R (CC)			(45) Movie: Profile for Murder (1997, Suspense) Lance Henriksen NR (CC)			Dennis Miller
HBOII	52	68	68	17	(5:00) Movie: *** Nobody's Fool	Movie: *** Uncommon Valor (1983, Drama) Gene Hackman (S) R (CC)		Movie: *** Iron Eagle (1986, Adventure) Louis Gossett Jr. PG-13			Bette Midler - Diva Las Vegas			
HOME	57	42	48	28	Victory Garden	Home-building	House Doctor	Yankee Shop	Car Care	That Made?	African Design (R) (S)	Home Front	Burkes Backyard	
HOT	77	78	55		(5:30) Movie: *** Serpent's Lair (1995) Jeff Fahey (S) R	Movie: *** Hot Line: Seductive Tales (1996) NR		Hot Body: Lingerie and Less			Mardi Gras Uncensored		Movie: *** The Frighteners (1996)	
INT	61	32			Venezia Scono	Domenica In	Tele-giornale	Nada Personal		Te Dejar de Amar		Placas	CBS Noticias	
LIFE	34	26	52	16	Super-market	Debt	Dish (S)	Pandora (S)	Wire (S)	3 Blind	Movie: Their Second Chance (1997, Drama) Lindsay Wagner (CC)		Dish (R) (S)	
MAX	25	71	22	18	Movie: *** Neil (1994, Drama) Jodie Foster, Liam Neeson (S) PG-13 (CC)			Movie: *** Girl 6 (1996) A phone sex operator becomes addicted to her job			Movie: *** Money Train (1995, Suspense) Wesley Snipes (S) R (CC)			
MTV	29	44	64	41	Ren & Stimpy	Week in Rock	Singled Out (S)	Idiot Savants	Music Videos (S)					Beavis-Butt
NICK	45	33	59	40	Clarissa Expl.	Tiny Toon	Doug (S) (CC)	Rugrats (S) (CC)	Kablam! (S)	Happy Days	I Love Lucy	Munsters	M.T. Moore	
PASS	23	75	32	53	FOX Sports News		College Hockey: Lake Superior State at Michigan (Live)			CCHA Digest		FOX Sports News		
QVC	51	59	26	3	Comfort Zone		Williamsburg Dolls		Ring Showcase		2002 Caroline		Urban Wool	
REQ1	62	(5:00) Movie: *** Escape From L.A.		Movie: *** Phenomenon (1996, Drama) John Travolta (S) PG (CC)		RodeoHouston Featuring Many Chapin Carpenter, Patty Loveless and Kathy Mattea (Live)								
REQ2	64	(4:00) Movie: *** Tin Cup (1996) An undisciplined golfer attempts to reach the U.S. Open R (CC)		Movie: *** Tin Cup (1996) An undisciplined golfer attempts to reach the U.S. Open R (CC)						Movie: Tin Cup				
SCI	36	49	54		Twilight Zone	Star Wars	She-Wolf of London		(01) Movie: *** World of Dracula (1979; Horror) Michael Nouri			(01) Friday the 13th: The Series		
SHOW	27	69	72	22	Movie: A World Apart (1988) A South African girl feels the effects of apartheid.				Movie: *** Devil in a Blue Dress (1995, Mystery) (S) R			Extras: Denzel	Outer Limits	
TBN	27	(5:00) Praise the Lord (CC)				Behind Scenes		L & E Tripp	Frederick K. Price		Praise the Lord (CC)			
TBS	5	17	29	35	Family Matters	Family Matters	Home Videos	Home Videos	(05) Movie: The Fly (1986) A scientist is transformed into a monstrous insect			(15) Movie: *** Carrie (1976, Horror) Sissy Spacek, John Travolta R		
TLC	47	38	21	30	Furni-ture	Renova-tion	Home-time (R)	Quest (R)	What a World	Revolutionary War (Part 6 of 6)		Volcano Park		
TMC	28	73	73	56	(5:45) Movie: Children-III		(15) Movie: *** Captain Ron (1992, Comedy) Kurt Russell (S) PG-13 (CC)		Movie: *** Stargate (1994, Science Fiction) Kurt Russell (S) PG-13			(02) Movie: *** Judge Dredd R		
TNN	48	54	60	42	Club Dance (S)		Dukes of Hazzard "Daisy's Song" (S)		Demolition Derby Showdown Bang-up action as cars crash for the money (S Live)			Dallas "Where There's a Will" (S)		

					PRIME TIME CONTINUED								FRIDAY, FEB. 14			
BOOTH		TIME WARNER	CONTINENTAL II	CONTINENTAL	6 PM	6:30	7 PM	7:30	8 PM	8:30	9 PM	9:30	10 PM	10:30	11 PM	11:30
TNT	37	35	31	43	In the Heat of the Night (S) (CC)	Garfield	Taz-Mania	Jetsons	Jonny Quest	NBA Basketball: Chicago Bulls at Washington Bullets. From the US Air Arena. (S Live) (CC)	Inside the NBA		Movie: ★★ From Beyond (1986) 'R'			
TOON		48	58													
USA	35	30	50	45	Renegade "God's Mistake" (S) (CC)			Highlander: The Series (S) (CC)		Movie: ★★ The Paperboy (1994. Suspense) Alexandra Paul 'R' (CC)			La Femme Nikita "Love" (S) (CC)		Movie: Risky Business (1983)	
VC1	49	76	74	54	4.30 Movie: ★★ Tin Cup (1996) 'R'			Movie: ★★ Eddie Whoozy Goldberg (S) PG-13 (CC)		RodeoHouston Featuring Mary Chapin Carpenter. Loveless and Kathy Mattea. (Live)						
VH1		46	63	48	Grammy Nominees			Sex Appeal	Fashion TV	Pop-Up Video	RuPaul (R)	Movie				Emancipation
WGN	10	18	28	36	Saved by Bell	Saved by Bell	Family Matters	Bzzzt!	Hercules: Legendary Jynx.	Xena: Warrior Princess (CC)	H'mooner	News (S) (CC)	Wiseguy "Next of Kin" (S)			

LATE NIGHT

FRIDAY, FEB. 14

	11 PM	11:30	12 AM	12:30	1 AM	1:30	2 AM	2:30			
WJBL (2)	12	2	2	12	Cheers (S)	M*A*S*H	Who's Boss?	Cosby Show	Dating Game	Newlywed	News (R)
WDIV (4)	13	4	4	9	News	(35) Tonight Show (S) (CC)	TBA	(37) Jenny Jones (S) (CC)	Paid Prog.	(37) Late Night (S) (CC)	
WADL (38)	14	10	23	23	News	Nightline	Edition	K. Copeland	Paid Prog.	Cuttin' Edge Knife (Joined in Progress)	
WXYZ (7)	15	7	7	10	News	Kids in Hall	The Bill	Am Journal	Politically	(38) Pat Bullard (S) (CC)	Apollo
CBET (8)	16	9	9	24	News	Judge Judy	Universe	Movie: *** Elephant Boy	1937 Adventure	Sabu	(Off Air)
WION (20)	17	8	20	20	H. Patrol	Michigan	Nature "The Elephant Men"	Psychic	Strangers	Movie: *** The Doors (1991)	Val Kilmer
WFUM (28)	18	24	24	21	Late Show (S) (CC)	Hard Copy	(37) Late Show (S)	Court TV	Extremists	Paid Prog.	
WJVI (2)	19	14	14	24	Served	Mr. Bean	Jazzvoices (S)	Movie: *** North by Northwest (1959)	Cary Grant		
WTVS (36)	20	11	6	13	News	Married	Star Trek: Next Gener.	Star Trek: Deep Space Nine	Paid Prog.	Paid Prog.	
WKBD (50)	22	5	13	13	(9:00) Emma	Profiles (R)	Biography: Elizabeth II	Emma (R) (CC)	(145) Movie: *** The Bad Seed (1956)		
AAE	22	50	13	17	(10:15) Movie	Carmen J.	Movie: *** The Left-Handed Gun (1958)		Carmen J.		
AMC	31	36	46	31	News	Benson	Rap City				
BET	39	43	42	51	Movie: *** Family Business (1983)	Media TV (R)	Inside the Actors Studio (R)	Movie: Testament (1983)			
BRAVO	40	40	44	42	(9:30) Movie: *** Mission: Impossible (1996)	Tom Cruise (S)	Movie: *** Tin Cup (1996)	Kevin Costner			
CABLEVIO	43				Passage	Our Friends in the North (R)	(Off Air)				
CICA	21				Charles Grodin	Rivers Live (R)	Charles Grodin (R)	Steals-Deals	Paid Prog.		
CNBC	11	53	10	40	Sports Illus.	Moneyline	NewsNight	Showbiz	NewsNight	Sports Illus.	Larry King Live (R) (CC)
CNN	19	23	37	43	News	News	News	News	News	News	News
CNNII	25	33	43		T. Davidson	Justice	Lizards	Sinbad: Brain Damaged (R)	T. Davidson	Public Policy Conference	Character - Gerbert
COM	47	55	46		Prime Time Public Affairs (R)	Our Lady-Daily Mass	Mother Angelica Live	Wings "The Bear Trap" (R)	Next Step (R)	Beyond 2000	
CSpan	8	56	10	25	Closer Walk	Religious	Our Lady-Daily Mass	Mother Angelica Live	Wings "The Bear Trap" (R)	Next Step (R)	Beyond 2000
CTNDEWTV	22	17	2		Wild Discovery: Migration	(35) Movie: *** The Great Outdoors (1988)	(140) Blues Family Reunion	(140) Movie: Conquest-Planet of Apes			
DISC	33	27	47		Howard S.	Howard S.	Melrose Place (S)	Talk Soup (R)	Howard S.	WKRP	
DISN	23	74	57	57	Sportscenter (CC)	Stronman	Speedweek	Billiards: WPBA Final	Sportscenter (CC)	700 Club (Left in Progress)	
E!	43	59	46	33	Carson	Carson	Three Stooges	Paid Prog.	Paid Prog.	Movie: Things Change PG	
ESPN	35	31	53	43	(9:40) Movie: *** The Shawshank Redemption (1994)	Tom Robbins	(R) (CC)	Movie: *** Illegal in Blue (1995) (S) R	(145) Movie: *** The Sum of Us (1994) (S) R	Comedy Half	
FAM	46	50	53	59	Bette Midler - Diva Las Vegas (S)	Home Front	Burkes	Garden	Journal		
FLIX	36				Car Care	That Made?	African Design (R) (S)	Best of Body Doubles II	Search for the Sexiest Girl		
HBO	24	37	5	5	Movie: *** The Frighteners (1996)	Michael J. Fox (S) R		Movie: Amor-Juego	Paid Prog.		
HBOII	52	39	53	17	CBS Noticias	Pagado	Pagado	Pagado	Pagado	London	
HOME	57	42	43	28	Dish (R) (S)	Pandora (S)	Wire (R) (S)	3 Blind Dates	Nurses	Joan Rivers: London	
INT	77	70	59		(10:00) Movie: Money Train	Erotic	Movie: *** Playtime (1994)	Jennifer Burton	(10) Movie: *** Skyscraper		
LIFE	30	20	52	45	Singled Out	Lovelaine (S)	Beavis-Butt	Beavis-Butt	Beavis-Butt	Hamp (R) (S)	
MAX	25	24	24	19	Taxi (CC)	Odd Couple	Bewitched	Jeanie	Van Dyke	Bob Newhart	
MTV	20	44	34	41	FOX Sports News	College Hockey: Lake Superior State at Michigan (R)	Fine Jewelry Collection	Movie: *** Escape From L.A. (1996)	Kurt Russell	(R) (CC)	
NICK	49	33	55	40	Clothes Line	(9:00) RodeoHouston (Live)	Movie: *** Tin Cup (1996)	Comedy-Drama: Kevin Costner (S) R	(CC)	Movie: *** The Thin Red Line (1996)	
PASS	23	46	32	53	She-Wolf of London	(12:01) Movie: *** World of Dracula (1979)	Michael Nouri	Friday the 13th: The Series	(R) (CC)		
QVC	51	55	26	8	Outer Limits	Movie: *** Mad Max (1979)	Mel Gibson	(15) Movie: *** Malicious (1995)	Molly Ringwald	(R) (CC)	
REQ1	39				(10:00) Praise the Lord (CC)	Charisma	Shawn (EI)	McDowell	Benny Hinn	Barnett	Bob Larson
REQ2	44				(10:15) Movie: *** Carrie (1976)	Horror (R)	(25) Movie: *** Raising Arizona (1987)	Nicolas Cage	(25) Movie: ***		
SCI	30	43	24		Quest (R)	World	(02) Movie: *** Judge Dredd (1995)	R	(39) Movie: *** Hellbound (1993)	(S) R	(10) Movie: Fight Night 2
TBS	5	17	50	35	Dallas (S)	Demolition Derby Showdown	Bang-up action as cars crash for the money. (R) (S)	Movie: *** Shaft (1971)	Drama: Richard Roundtree	(R)	
TBN	5	17	50	35	Movie: *** From Beyond (1986)	Jeffrey Combs	R	Movie: *** Backfire! (1994)	Comedy: Kathy Ireland	PG-13	
TLC	47	38	24	30	SpGhost	Cartoon P	Jonny Quest	Jonny Quest	Scooby Doo	2-Dogs	
TWC	28	12	13	56	Movie: *** Risky Business (1983)	Tom Cruise	R	Movie: *** Phenomenon (1996)	John Travolta	(R) (CC)	
TNN	48	50	40	42	(9:00) RodeoHouston (Live)	Elvis Presley: Comeback '68 (R)	Simon & Simon	Beautician and the Beast	Paid Prog.	Paid Prog.	
TNT	17	59	31	43	(9:00) Movie: Emancipant	Wiseguy	Next of Kin" (S)				
TOON	45	55									
USA	65	10	50	45							
VCI	49	76	74	64							
VH1	46	63	46								
WGN	10	18	28	56							

To Advertise In Cable/TV Weekly, Call 313 591-2300

MORNING				SATURDAY, FEB. 15											
BOOTH	TIME WARNER	CONTINENTAL II	CONTINENTAL	6 AM	6:30	7 AM	7:30	8 AM	8:30	9 AM	9:30	10 AM	10:30	11 AM	11:30
WJBL 2	12	2	2	12	Paid Prog.	Oliver Twist	Why-Family	Calif. Dreams	Eyewitness Weekend					Eagle Riders	Madison
WDIV 4	13	4	4	9	Kiddits (E)	Calif. Dreams	Today (S) (CC)			Newsbeat Today	Saturday Edition	Saved by Bell	Hang Time (R)	Saved by Bell	Home Games
WADL 38	14	19	23	23	Wild-Animals	Madison	Field Trip	Dream Big (E)	Kidzone	Paid Prog.	Paid Prog.	Paid Prog.	Advisors	Paid Prog.	Paid Prog.
WXYZ 7	15	7	7	10	Circle-Earth	Animal Advent.	Nick News	Captain Planet	Jungle Cubs	New Doug	New Doug	Mighty Ducks	Bugs & Tweety	Bugs & Tweety	Gar-goyles
CBET 9	16	9	9	24	(Off Air)			Play-ground	Theodore	Sesame Park	Little Bear	Friendly Giant	Travel-Mom	Gar-dener	Lead (CC)
WXON 20	17	6	20	20	Madonna	Perceptions	In the Lakes	Keys Kids	Daffy Duck	Animan-lacs	Superman	Road Rovers	Wayne-head	Pinky & Brain	Sylvestr-Tweety
WFUM 28	18		24	21	(Off Air)			Government	Government	Government	Family Portrait	Family Portrait	Basket-weaving	Ciao Italia (S)	Family Kitchen
WWJ 62	19	14	14	14	Court TV Wkd.	Paid Prog.	Sing Me a Story	Science Guy	The Mask	Timon & Pumbaa	The Mask	Project Geek	Ace Ventura	Kipper's P.O.V.	Cryptk-pr
WTYS 56	20	11	6	6	Read, Write	Per-spective	Sewing-Nancy	Joy of Painting	Disc. Mich	Magazine	Wood Doctor	Home-time	This Old House	Yankee Shop	Trail-side
WKBD 50	22	5	13	13	For My People	G.I. Joe: Extreme	Dragon Flyz	C-Bear & Jamal	Beetle-borgs	Spider-Man (S)	Casper (S) (CC)	Goos-ebumps	Eerie Indiana	Life-Louie	X-Men (S) (CC)
A&E	32	50	45	37	Evening at the Improv (R)			Movie: *** Gypsy (1962, Musical) Natalie Wood A musical biography of famed stripper Gypsy Rose Lee				Biography for Kids		Voyagers "Nuclear Airplane" (R)	
AMC	31	36	46	39	Movie: *** Slaughter on Tenth Avenue (1957, Drama) Richard Egan			Movie: *** Column South (1953) Audie Murphy			Movie: *** That's My Boy (1951, Comedy) Dean Martin	Betty Boop	Laurel & Hardy		
BET	69	43	62	51	Paid Prog.	Paid Prog.	Paid Prog.	Paid Prog.	Paid Prog.	Paid Prog.	Paid Prog.	Paid Prog.	Paid Prog.	Paid Prog.	Rap City Top 10
BRAVO	30	40	44	62	Cham-plain	Arts Cal.	Paid Prog.	Paid Prog.	Paid Prog.	Paid Prog.	Paid Prog.	Paid Prog.	Paid Prog.	Paid Prog.	Movie: A Day in October (1990)
CABLEVID	63				Movie: *** Phenomenon (1996) A small-town mechanic is gifted with amazing mental powers			Movie: *** Mission: Impossible (1996, Adventure) Tom Cruise PG-13			Movie: *** Eddie (1996) Whoopi Goldberg PG-13				
CICA		21			Polka-Dot	Join In!	Book-mice	Dudley Dragon	Kitty Cats	Pumpe-d	Crea-tures	Off the Hook	Sewing-Nice	Wool-Gathr	Vict. Flower
CNBC	41	53	39	50	Paid Prog.	Paid Prog.	Paid Prog.	Paid Prog.	Paid Prog.	Paid Prog.	Paid Prog.	Paid Prog.	Paid Prog.	Paid Prog.	Paid Prog.
CNN	39	28	37	44	Day-break	Parent-ing	Saturday Morning					Show-biz	Style	Science	Basket-ball
CNNII		29	38	49	News	News	News	News	News	News	News	News	News	News	News
COM		47	55	46	Paid Prog.	Paid Prog.	Gallagher: Totally New (R)	Movie: *** Hold That Ghost (1941, Comedy) Bud Abbott, Lou Costello			Gallagher: Totally New (R)	Saturday Night Live (CC)			
CSPAN	8	56	10	25	(5:00) Public Policy Conference			Saturday Journal (Live)			Saturday Journal (R)				
CTND/EWTN		22	17	2	StFran-cis	LosDiez	Divine Mercy	Sacred Litany	Our Lady-Daily Mass	Charac-ter	Stories of Faith	Heroes	Begin-ning	Gerbert	Script Rary
DISC	33	27	42	47	Paid Prog.	Paid Prog.	Paid Prog.	Paid Prog.	Paid Prog.	Paid Prog.	Paid Prog.	World Cuisine	Great Chefs	Home Matters (R)	Housesmart! (R)
DISN	26	74	57	57	Mickey	Dumbo	Pooh Corner	Groun-dling	Wonder-land	Amaz-ing	Wild Animals	Animal Adven.	Movie: *** Bingo (1991, Comedy) Cindy Williams PG	Scoby-W	
E!	44	52	56	63	Coming Attr.	Behind Scenes	Talk Soup (R)	Day at a Time	Day at a Time	Gossip	Fashion File	Video-fashion!	Talk Soup (R)		
ESPN	38	31	35	38	Race-horse	Sportscenter (R)	Outdoors	Fishin' Hole	Outdoors	Sportsman	Outdoors	Fly Fish World	Salt Water	Walk-er's Cay	Sports-center
FAM	46	60	53	52	Paid Prog.	Paid Prog.	Am. Baby	Healthy Kids (R)	Buga-loos	Lidsville	Sig-mund	Puf-nstuf	New Family Challenge (S)	Movie: *** Hooper (1978)	
FLIX		66			Movie: *** The Canadians (1961, Drama) Robert Ryan			Movie: *** Barry Lyndon (1975) Ryan O'Neal A rough and charming Englishman runs out of luck PG (CC)			(35) Movie: *** Pajama Party (1964) Tommy Kirk				
HBO	24	67	5	5	Educator Peter	Movie: *** Rockless Kelly (1993) Yahoo Senous PG		Shake-speare	Wizard of Oz	Testa-ment	Movie: *** Peggy Sue Got Married (1986) PG-13 (CC)	(15) Movie: In the Line of Duty: War			
HBOII	52	68	68	17	(4:45) Movie: A Midsummer Night's Sex Comedy (1982)			Movie: *** Outbreak (1995, Suspense) Dustin Hoffman (S) R (CC)			Lifestories: Families in Crisis	Movie: *** Bye, Love (1995)			
HOME	57	42	48	28	Paid Prog.	Great Indoors	Winter Garden	Gar-dener	Yankee House Doctor	House Doctor	Home-building	Fix It (S)	Designers	Break Ground	Garden-Yard
HOT		77	78	55	Movie: Lurid Tales: The Castle Queen (1997) NR			Movie: Tales From the Crypt-Bordello of Blood			Movie: *** The Frighteners (1996, Suspense) Michael J. Fox (S) R (CC)	Movie: *** Twister (1996) (S)			
INT		61		32	Telejor-nal	Studio Aperto	Chinese Newswire	Movie: Seda, Sangre y Sol Jorge Negrete, Gloria Mann			Movie: Mi Nino, Mi Caballo y Yo Rosa Quintana, Miguel Aceves Mejia				
LIFE	34	26	52	16	Paid Prog.	Paid Prog.	Paid Prog.	Paid Prog.	Paid Prog.	Paid Prog.	Paid Prog.	Paid Prog.	Paid Prog.	Paid Prog.	Movie:
MAX	25	71	22	19	Movie: *** Valley of the Dolls (1967, Drama) Patty Duke (S) PG			Movie: *** The Break (1995, Drama) Vincent Van Patten (S) PG-13 (CC)			Movie: *** Decision Before Dawn (1952, Drama) Richard Basehart				
MTV	29	44	64	41	Top 20 Video Countdown (R) (S)			Ren & Stimpy	Ren & Stimpy	MTV Jams Countdown (S)	Singled Out (S)	Sports (R) (S)	Week in Rock		
NICK	45	33	59	40	Mr. Wizard	Chip-munks	Arcade (S)	Rocko's Life	Doug (S) (CC)	Rugrats (S) (CC)	Tiny Toon	Tiny Toon	Muppet Babies	Muppet Babies	Beetle-juice

AFTERNOON				SATURDAY, FEB. 15											
BOOTH	TIME WARNER	CONTINENTAL II	CONTINENTAL	12 PM	12:30	1 PM	1:30	2 PM	2:30	3 PM	3:30	4 PM	4:30	5 PM	5:30
WJBL 2	12	2	2	12	Ghos-twriter	PE-TV (S) (E)	Gidi-tris, 2000	Paid Prog.	Paid Prog.	Sweet Valley	NHL Hockey: Detroit Red Wings at St. Louis Blues From Kiel Center (S Live) (CC)				
WDIV 4	13	4	4	9	Inside Stuff	Lighter Side	Emer-gency	Dumb Criminal	Track and Field: Mobil-1 Invitational	Softball: All-Star Game	Columbo: "Any Old Port in a Storm"				
WADL 38	14	19	23	23	WWF Wrestling Challenge	Paid Prog.	Paid Prog.	USWA Wrestling	Paid Prog.	Sports Follies	Paid Prog.	Motor-sports	Paid Prog.	Paid Prog.	Paid Prog.
WXYZ 7	15	7	7	10	College Basketball: Northwestern at Indiana (Live)			PGA Golf: Tucson Classic -- Third Round: From Tucson, Ariz. (Live) (CC)			Wide World of Sports (CC)				
CBET 9	16	9	9	24	Spilled Milk	Cottage Country	Busy Bodies	Disabili-ty Net.	Adv. in Diving	Skiing: World Freestyle Championships From Nagano, Japan		Skiing: World Alpine Championships			
WXON 20	17	6	20	20	Movie: *** Robin Hood: Men in Tights (1993) Cary Elwes PG-13			Movie: *** Young Guns II (1990, Western) Emilio Estevez PG			Beverly Hills, 90210 (S) (CC)	Baywatch (S) (CC)			
WFUM 28	18		24	21	Baking-Julia	Victory Garden	Gour-met	This Old House	Yankee Shop	Home-time	Wood-wright	Life on Internet	Com-puter	Disc. Mich	Great Lakes
WWJ 62	19	14	14	14	Beak-man	College Basketball		College Basketball: Cincinnati at DePaul (Live) (CC)			College Basketball	Skiing: World Alpine and Freestyle Champ			
WTYS 56	20	11	6	6	Sports-man	Great Lakes	Antiques Roadshow (S)	Ances-tors (S)	Cucina Amore	Thyme Cooking	Baking-Julia	Historic Hotels	Travels Europe	Victory Garden	Gentle Doctor
WKBD 50	22	5	13	13	Movie: *** Wildcats (1986, Comedy) Goidie Hawn James Keach R			Movie: *** Police Academy 2: Their First Assignment (1985) PG-13			Movie: *** National Lampoon's European Vacation (1985) PG-13				
A&E	32	50	45	37	Blue Angels: Around the World at the Speed of Sound (R)			20th Century (R)	Investigative Reports (R)		American Justice (R)	America's Castles "The Anglophiles"			
AMC	31	36	46	39	Popular Science	Flash	Movie: *** Against All Flags (1952) Errol Flynn	Laurel & Hardy	Movie: *** Life With Father (1947, Comedy) William Powell, Irene Dunne		Movie: *** Flight of the Phoenix				
BET	69	43	62	51	Teen Summit		Benson	Caribbean Rhythms	Paid Prog.	Paid Prog.	Benson	Paid Prog.	Rap City Top 10		
BRAVO	30	40	44	62	(11:00) Movie: A Day in October		Movie: *** The Diary of Anne Frank (1959, Drama) A Jewish girl hides from the Nazis in an Amsterdam attic		South Bank Show "Derek Walcott"		Movie: Family Business (1983)				
CABLEVID	63				(10:30) Movie: *** Escape From L.A. (1996, Adventure) Kurt Russell R 2.95			Movie: *** Tales From the Crypt Presents Bordello of Blood (1996) R			Movie: *** Tin Cup (1996) Kevin Costner R \$3.95				
CICA		21			Italian Feast	Your-Money	Bradshaw Eating Disorders	Router Shop	Movie: *** Whiskey Galore! (1949) Basil Radford		Wonders	Polka-Dot	Science Guy	Cre-atures	
CNBC	41	53	39	50	Paid Prog.	Paid Prog.	Paid Prog.	Paid Prog.	Paid Prog.	Paid Prog.	Paid Prog.	Paid Prog.	Paid Prog.	Paid Prog.	Scan
CNN	39	28	37	44	News-Day	Travel Guide	On the Menu	Parent-ing	Your Health	Your Money	Comp. Connect	Money-week	Busi-ness	Manag-ing	Evans & Novak
CNNII		29	38	49	News	News	News	News	News	News	News	News	News	News	News
COM		47	55	46	Fawity Towers	(45) Fawity Towers	Whose Line?	Movie: *** 10 (1979) A songwriter in a middle crisis pursues his dream girl. R		On Delivery	Kickin' Aspen: Comedy	Foxwor-thy			
CSPAN	8	56	10	25	Public Policy Conference			Public Policy Conference			Pres. Address				
CTND/EWTN		22	17	2	Our Lady-Daily Mass	Catholic News	John Paul II	Choice-s-Face	Life in Christ	Divine Mercy	Rosary Intern.	Pillars of Faith: Catechism	Image of God	Child-ren	
DISC	33	27	42	47	Cronkite Remembers (R)		Wings (R)	Treasure	Myster World	Beyond 2000	Next Step (R)	Inven-tion (R)	Movie Magic	Great Balls of Fire	
DISN	26	74	57	57	Scoby-W wolf	Baby-Sitters	Flash Forward	Torkel-sons (S)	Ready or Not	Ocean Girl	Spell-binder	Letters-Africa	Movie: *** Can't Buy Me Love (1987) PG-13 (CC)		
E!	44	52	56	63	News Weekend (R)	Coming Attr.	Behind Scenes	Sundance Film Festival	Talk Soup (R)	Gossip (R)			News Weekend		
ESPN	38	31	35	38	College Basketball: George Washington at Temple (Live)			PBA Bowling Northwest Classic (Live)			Fishing Coca-Cola Race & Reel	Horse Racing: Fountain of Youth	Sr. PGA Golf		
FAM	46	60	53	52	(11:00) Movie: Hooper (1978)		Bonanza: The Lost Episodes	Big Valley "Caesar's Wife"	Rifle-man	Rifle-man	High Chaparral	Bonanza: The Lost Episodes			
FLIX		66			Movie: *** Chaplin (1992) A portrait of the comic genius from childhood to stardom PG-13			Movie: *** The Canadians (1961, Drama) Robert Ryan			Movie: *** Tommy (1975, Musical) Ann-Margret, Roger Daltrey (S) PG				
HBO	24	67	5	5	(11:15) Movie: In the Line		Tracey Takes	Daddy's Girl (R) (S)			Movie: *** Club Paradise (1986) Robin Williams (CC)	Profes-sional	Movie: *** Steal Big, Steal Little (1995) Andy Garcia (S)		
HBOII	52	68	68	17	(11:00) Movie: Bye Bye, Love (S)			Movie: *** Urban Cowboy (1980, Drama) John Travolta PG (CC)			(15) Movie: *** Nine Months (1995, Comedy) Hugh Grant (S) PG-13 (CC)	Little Lulu (S)	Wizard of Oz		
HOME	57	42	48	28	Whats Your Cmpny-Animals	Simply Quits	Sew Perfect	Carol Duval	Carol Duval	Great Indoors	Winter Garden	Garden-ers	Journal	Floriade (S)	
HOT		77	78	55	(11:00) Movie: Twister (1996) (S)			Movie: *** The Crow: City of Angels (1996, Drama) R			Movie: Tales From the Crypt-Bordello of Blood	Movie: *** The Crow: City of Angels (1996, Drama) R	Movie:		
INT		61		32	Paid Prog.	Paid Prog.	Paid Prog.	Paid Prog.	TV Times	NBA Jam	Placas (R)	Ciudad Desnuda	Johnny Canales		
LIFE	34	26	52	16	(11:30) Movie: The Father Clements Story (1987)			Movie: *** A Stranger in Town (1995, Suspense) Jean Smart, Gregory Hines			Movie: *** Out of Darkness (1994, Drama) Dana Ross, Ann Weldon	Movie: Carolina			
MAX	25	71	22	19	Movie: *** Demolition Day (1995) Martin Sheen (S) PG			Movie: *** Mr. Write (1994) Paul Reiser PG-13			Movie: *** Forever Young (1992) Mel Gibson PG (CC)	(45) Movie: *** Teen Wolf Too (1987) Jason Bateman			
MTV	29	44	64	41	Road Rules (R) (S)		Road Rules	Road Rules	Road Rules	Road Rules	Road Rules	Road Rules	Football: Rock N'Jock Super Bowl (R) (S)	TBA	

				AFTERNOON CONTINUED										SATURDAY, FEB. 15						
BOOTH		TIME WARNER		CONTINENTAL I		CONTINENTAL II		12 PM	12:30	1 PM	1:30	2 PM	2:30	3 PM	3:30	4 PM	4:30	5 PM	5:30	
NICK	45	33	59	40	Salute Shorts	Hey Dude	Looney Tunes	What You Do	Crazy Kids	Ship to Shore	Weiner-ville (S)	Hidden Temple	Global G.U.T.S.	Land of the Lost	Ren & Stimpy					
PASS	23	75	32	53	College Basketball: John's (Live)	Miami at St.	College Basketball: Northern Illinois at Detroit Mercy (Live)	Tennis: ATP Kroger/St. Jude Semifinal: From Memphis, Tenn. (Live)												
QVC	51	59	26	3	Warner Bros. Studio Store	Stampato Jewelry	Quest for America's Best Tour Florida								Jewelry Essentials					
REQ1	62				(11:00) Movie: ** Eddie (1996)	Movie: ** Mission: Impossible (1996, Adventure) Tom Cruise PG-13	Movie: ** Eddie (1996, Comedy) Whoopi Goldberg (S) PG-13 (CC)	Movie: Mission: Impossible (1996)												
REQ2	64				(11:00) Movie: Phenomenon PG	Movie: ** Phenomenon (1996, Drama) John Travolta (S) PG (CC)	Movie: ** Phenomenon (1996, Drama) John Travolta (S) PG (CC)	Movie: ** Phenomenon PG												
SCI	36	49	54				Collision Course Earth	Star Wars Trailer Park (R)	Movie: Assault on Dome 4 (1997, Science Fiction) Joseph Cup (S) (CC)				Mystery Science Theater 3000 "The Deadly Mantis"							
SHOW	27	69	72	22	1Re-dRose	Movie: ** The Santa Clause (1994) Tim Allen PG	(10) Movie: ** Mr. and Mrs. Loving (1996, Drama) Timothy Hutton PG-13	Movie: ** A Simple Twist of Fate (1994, Drama) Steve Martin (S) PG-13												
TBN					27	Kids Like	Colby's Club	Kid's Club	Kids-Crime	Carol L. Dale Evans	Robinson-Bru-baker	Walt Mills	Reg Cherry	Mike Barber	Encour-ager					
TBS	5	17	29	35	(05) Movie: ** She's Out of Control (1989, Comedy) Tony Danza PG				(05) Movie: ** Troop Beverly Hills (1989, Comedy) Shelley Long PG				(05) Movie: ** National Lampoon's Vacation (1983) Chevy Chase R							
TLC	47	38	21	30	Renova-tion	Renova-tion	Home Pro (R)	Home Pro (R)	Furni-ture	Furni-ture	Renova-tion	Renova-tion	Home-time	Home-time	Revolutionary War (Part 1 of 6)					
TMC	28	73	73	56	(10:50) Movie: In-Fish	(10:50) Movie: A River Runs Through It (1992) Craig Sheffer PG				(25) Movie: ** Jefferson in Paris (1995, Drama) Nick Nolte PG-13 (CC)				(45) Movie: ** Far and Away (1992) Tom Cruise (S)						
TNN	48	54	60	42	In-Fish	Pass-masters	Auto Racing: NASCAR Busch Series - Goodwrench 200 (S Live)				Classic-Car	Motor Trend	Mechanic (S)	Inside NASCAR (S)						
TNT	37	35	31	43	Adventures of Brisco County, Jr.	Movie: ** Crazy From the Heart (1991, Comedy-Drama) Christine Lahti				Movie: ** Raising Arizona (1987, Comedy) Nicolas Cage PG-13				Jonny Quest	Taz-Mania					
TOON					48	58	Super Friends	Super Adventures	SWAT Kats	Centu-ri-ans	G-Force	Thun-derr-Bar	Jetsons	Jetsons	Jetsons	Jetsons				
USA	35	30	50	45	Mortal Kombat	Savage Dragon	Figure Skating: Reflections of Ice (R)				Movie: Buried Alive II (1997, Suspense) Tim Matheson (S) (CC)				Movie: ** The Paperboy (1994)					
VC1	49	76	74	54	(11:30) Movie: ** The Adventures of Pinocchio G	Movie: ** Tin Cup (1996) An undiscovered golfer attempts to reach the U.S. Open (R) (CC)				Movie: ** Escape From L.A. (1996, Adventure) Kurt Russell (S) R (CC)										
VH1					46	63	48	Top 10 Video Countdown (R)	Great Grammy Performances	Grammy Nominees	Celine Dion - Falling	VH-1 to One (R)	VH1 to One (R)	Number Ones	8-Track Flash					
WGN	10	18	28	36	Soul Train (S)	Movie: ** Young Guns II (1996, Western) Emilio Estevez PG				Adventures of Sinbad (S) (CC)				Xena: Warrior Princess (S) (CC)	Hercules: Legendary Jynys					

					PRIME TIME										SATURDAY, FEB. 15				
BOOTH		TIME WARNER		CONTINENTAL I		CONTINENTAL II		6 PM	6:30	7 PM	7:30	8 PM	8:30	9 PM	9:30	10 PM	10:30	11 PM	11:30
WJBK	2	12	2	2	12	News	M*A*S*H (CC)	Access Hollywood (S)	Cops (S) (PA)	Cops (S) (PA)	America's Most Wanted	News	Cheers (S) (CC)	Mad TV (S) (CC)					
WDIV	4	13	4	4	9	News	NBC News	DateLine Detroit	Road to Riches	TV Censored Bloopers	Screen Actors Guild Awards (CC)	S Live	News	Sat. Night					
WAOL	38	14	19	23	23	News	Paid Prog.	Paid Prog.	Paid Prog.	Paid Prog.	Paid Prog.	Paid Prog.	Van Impe	Paid Prog.	Paid Prog.	Paid Prog.	Paid Prog.	Paid Prog.	Paid Prog.
WXYZ	7	15	7	7	10	News	ABC News	Entertainment Tonight (S) (CC)	Movie: **L: The Bodyguard (1992) Kevin Costner A bodyguard falls for the singer-actress he must protect. (S) R				News	Movie Hider					
CBET	9	16	9	9	24	News	Kids First! Easter Seal Telethon	NHL Hockey: Toronto Maple Leafs at Montreal Canadiens From the Molson Centre (Live) (CC)					NHL Hockey: Canucks at Kings						
WXON	20	17	6	20	20	Babylon 5 "The Illusion of Truth"	F/X: The Series "Quicksilver"	Hercules: Legendary Jynys.	Xena: Warrior Princess (S) (CC)	Outer Limits "The Light Brigade" (S)	Pottergeist: The Legacy (S) (CC)								
WFUM	28	18		24	21	Michi-gan	Magazine	Ances-tors (S)	Senior Focus	Lawrence Welk Show "Premiere"	Being Served	Being Served	Austin City Limits (S)	Mystery! "Inspector Morse"					
WWJ	62	19	14	14	14	Paid Prog.	CBS News	Baywatch Nights "Ascension"	Dr. Quinn, Medicine Woman	Early Edition "Bat Masterson" (S)	Walker, Texas Ranger (S) (CC)	Cape (S) (CC)							
WTYS	56	20	11	6	6	Lawrence Welk Show	Nova "Hunt for Alien Worlds" (S)	Nature "The Elephant Men" (S)	Mystery! "Inspector Morse"	Masterpiece Theatre "Prime Suspect: Errors of Judgment" (S) (Part 2 of 2)									
WKBD	50	22	5	13	13	Simpsons (S)	Step by Step (S)	Martin (S) (CC)	Fresh Prince	Movie: **L: When a Man Loves a Woman (1994, Drama) Andy Garcia R	News	Rose-anne (S)	Viper "Shutdown"						

Get the picture?
Monty Nagler will help you get
focused every Thursday in



AT HOME

				PRIME TIME										SATURDAY, FEB. 15						
				6 PM	6:30	7 PM	7:30	8 PM	8:30	9 PM	9:30	10 PM	10:30	11 PM	11:30					
BOOTH				A&E	32	50	45	37	Home Again	Home Again	Mysteries of the Bible (R)	Biography This Week	Investigative Reports	Duke Ellington: Reminiscing in Tempo						
TIME WARNER				AMC	31	36	46	39	(5:00) Movie: Flight of the Phoenix (1966)		Movie: A Lion Is in the Streets (1953, Drama)	Rmber WENN	Movie: The Gang's All Here (1943) Alice Faye	(15) Movie: Compulsion						
CONTINENTAL I				BET	69	43	62	51	ABL Basketball: Teams to Be Announced (Live)		Movie: Major Payne (1995, Comedy) Damon Wayans PG-13		Comicview	Paid Prog.	Paid Prog.					
CONTINENTAL II				BRAVO	30	40	44	62	(5:00) Movie: Water Ride		Dance Theatre of Harlem: Creole Giselle (R)	Media TV (R)	Movie: Like Water for Chocolate (1992, Drama) Lumi Cavazos R	Movie: Into the West (1992)						
				CABLEVIO	63				(4:30) Movie: Tin Cup (1996) R		Movie: Eddie (1996, Comedy) Whoopi Goldberg PG-13 \$3.95	Movie: Escape From L.A. (1996, Adventure) Kurt Russell R \$2.95	Movie: Phenomenon PG							
				CICA		21			Press Gang	Just William	National Geographic	Movie: The 7th Voyage of Sinbad (1958, Fantasy) G	Conversations	Movie: The 3 Worlds of Gulliver (1960, Fantasy)	Ruth Rendell					
				CNBC	41	53	39	50	Business	Strictly Bus.	Business	Tim Russert	Steals and Deals (R)	Rivera Live (R)	Charles Grodin (R)	Court TV	Tim Russert			
				CNN	39	28	37	44	CNN World	Pinnacle	Capital Gang	Inside Politics	Prime News	Sports Illus.	Larry King Weekend (CC)	World Today	CNN Sports Illustrated (CC)			
				CNNII		29	38	49	News	News	News	News	News	News	News	News	News			
				COM		47	55	46	Dream On	Dream On	Daily Show	Daily Show	On Delivery	Rowan Atkinson: Face	Gallagher	Dream On	Dream On	Foxworth	Tick (CC)	
				CSPAN	8	56	10	25	National Press Club		America and the Courts	American Perspectives			American Perspectives (R)					
				CTNDEWTV		22	17	2	Bright Good	Religious	Our Lady-Daily Mass	Mother Angelica Live	Defending Life	Rosary-Land	Little Margaret of Castillo (R)	Joy of Music	Go Out Into			
				DISC	33	27	42	47	Discover Magazine (R)		Prehistoric Predators (R)	Wild Discovery: Caribou	Pump It Up	Justice Files "Why They Kill"	Wings "The Bear Trap" (R)					
				DISN	26	74	57	57	Flash Forward	Ready or Not	Movie: The Land Before Time	(10) Movie: Snoopy Come Home (1972) G (CC)	Movie: Tom and Huck (1995, Adventure) PG	(05) Movie: Life, Liberty						
				E!	44	52	56	63	E! Explores Planet		Sundance Film Festival (R)	SAG Awards Pre-Show (Live)	Uncut	Model	Howard Stern	Howard Stern	SAG Awards Pre-Show (Live)			
				ESPN	38	31	35	38	Senior PGA Golf		Sportscenter	Sports-light	Always Sun	Boxing: Mike McCallum vs. James Toney (Live) (CC)	Sportscenter (CC)					
				FAM	46	60	53	52	Hardcastle and McCormick		Super Bloopers & Jokes	Queen (Part 2 of 3)	Movie: While My Pretty One Sleeps (1997, Mystery) Connie Sellecca (CC)							
				FLUX		66			Movie: Only You (1994) A bride-to-be flies to Italy to find her destined love		Movie: The Silence of the Lambs (1991) Jodie Foster (S) R (CC)	Movie: Chaplin (1992) A portrait of the comic genius from childhood to stardom								
				HBO	24	67	5	5	(4:30) Movie: Steal Big, Little		Movie: Peggy Sue Got Married (1986) Kathleen Turner PG-13 (CC)	Movie: Miss Evers' Boys (1997, Drama) Alfre Woodard (S) (CC)	Boxing: Gatti vs. Patterson							
				HBOII	52	68	68	17	Happily Ever	Testament	Movie: Explorers (1985, Science Fiction) Ethan Hawke (S) PG	Movie: Bye Bye, Love (1995) Matthew Modine (CC)	Larry Sanders	(15) Movie: The Net (1995) (S)						
				HOME	57	42	48	28	Good-Taste	Wine Cellar	At the Auction	Buy Smart	Ask Kitty (S)	Awsm Interior	Room	Room-Change	Interiors-Des.	Bath Design	Ask Kitty (S)	Interior
				HOT		77	78	55	(5:30) Movie: Chain Reaction (1996, S) PG-13		Movie: Tales From the Crypt-Bordello of Blood	Private Passions: Playful Pleasures	Search for the Sexiest Girl	Movie: Serpent's Lair (1995) (S) R						
				INT		61		32	Futbol de la Liga Mexicana Cruz Azul vs. Santos (En Vivo)		Boxeo Telemundo	Sabado de Futbol: Atlante vs. Leon								
				LIFE	34	26	52	16	(5:30) Movie: Skeletons (1991, Drama) R		Movie: Clara's Heart (1989) A maid helps a boy cope with his parents' failing marriage PG-13	Weddings of a Lifetime VII (R)	Elayne Boosler's Broadway Baby							
				MAX	25	71	22	19	(4:45) Movie: Gene Wilder, Richard Pryor R		Movie: Ace Ventura: When Nature Calls (1995)	Movie: Stir Crazy (1980, Comedy) Gene Wilder, Richard Pryor R	Movie: Tango & Cash (1989) Sylvester Stallone (S) (CC)	(45) Movie: World Tour (S)						
				MTV	29	44	64	41	Star Wars	Week in Rock	Road Rules	Road Rules	Grammy Guide (R) (S)	Music Videos (S)	Singled Out (S)	Real World	Road Rules	World Tour (S)		
				NICK	45	33	59	40	Rocko's Life	Monsters	Doug (S) (CC)	Rugrats (S) (CC)	Kenan & Kel	All That	Shelby Wool	Kablam! (S)	I Love Lucy	Lucy and Desi Comedy Hour	Happy Days	
				PASS	23	75	32	53	IHL Hockey: All-Star Skills Challenge		Hockey U.S.A.	College Basketball: Penn State at Michigan State (Live)	FOX Sports News			FOX Sports News				
				QVC	51	59	26	3	Sampler		Lloyd Middleton Dolls	Elegance of 18K Gold								
				REQ1	62				(5:00) Movie: Mission Implb		Movie: Eddie (1996, Comedy) Whoopi Goldberg (S) PG-13 (CC)	Movie: Mission: Impossible (1996, Adventure) Tom Cruise PG-13	Movie: Tin Cup (1996) (S) R							
				REQ2	64				(5:00) Movie: Phenomenon PG		Movie: Phenomenon (1996, Drama) John Travolta (S) PG (CC)	Movie: Phenomenon (1996, Drama) John Travolta (S) PG (CC)	Movie: Phenomenon PG							
				SCI	36	49	54		Sci-Fi Trader	(31) SF Vortex	Movie: Alligator (1980, Horror) Robert Forster, Robin Baker R	Movie: Alligator II: The Mutation (1991, Horror) Joseph Bologna PG-13	Mystery Science Theater 3000 (R)							
				SHOW	27	69	72	22	(8:50) Movie: Yesterday (1993) PG (CC)		Movie: The Santa Clause (1994) Tim Allen PG	Movie: Who Framed Roger Rabbit (1988) Bob Hoskins PG	Women-Passion							
				TBN			27		McDowell	Zola Levitt	James Kennedy	In Touch (CC)	Hour of Power (S) (CC)	Carmen (EI) (CC)	Pat Boone	John Jacobs	Ron-Luce			
				TBS	5	17	29	35	(05) WCW Saturday Night (CC)			(05) Movie: Kelly's Heroes (1970) Clint Eastwood An American soldier hatches a plan to steal Nazi gold PG	(05) Movie: Donovan's Reef							
				TLC	47	38	21	30	George Washington		Extreme Machines-Deep	Operation "Knee Replacement" (R)	Trauma-ER	Medical American	Bullfighter	Operation "Knee Replacement" (R)				
				TMC	28	73	73	56	(4:45) Movie: Far and Away (1992, Comedy) Fisher Stevens (S) PG		Movie: Short Circuit 2 (1988, Comedy) Fisher Stevens (S) PG	Movie: Johnny Mnemonic (1995) R (CC)	(37) Movie: Digital Man (1995) Ken Olandt R (CC)							
				TNN	48	54	60	42	This Week in Country Music (S)		Hee Haw (S)	Opry Bkstage	Grand Opry	Stattler Bros. (R) (S) (CC)	Bill Gaither: Moments	Opry Bkstage	Grand Opry			

				PRIME TIME CONTINUED								SATURDAY, FEB. 15							
BOOTH		TIME WARNER		CONTINENTAL II		CONTINENTAL		6 PM	6:30	7 PM	7:30	8 PM	8:30	9 PM	9:30	10 PM	10:30	11 PM	11:30
TNT	37	35	31	43	Flintstones	Bugs Bunny	New Adventures of Robin Hood	In the Heat of the Night (S) (CC)	Sports Illustrated Swimsuit	Sports Illustrated Swimsuit (R)	Movie: *** Poison Ivy (1992)								
TOON		48	58		Jetsons	Jetsons	Addams Family	Scooby Doo	Taz-Mania	Dexter's Lab	Jonny Quest	Zoona-tiks	Bugs & Daffy	Tex Avery				2 Stupid Dogs	
USA	35	30	50	45	(5:00) Movie: The Paperboy (1994)	Lost on Earth	Duckman (S)	Movie: *** Posse (1993) Former soldiers defend a black township from KKK raiders. (S) R									Movie: ** Tails You Live, Heads You're Dead (1995)		
VC1	49	76	74	54	Movie: *** Phenomenon (1996) Drama) John Travolta (S) PG (CC)			Movie: *** Mission: Impossible (1996) Adventure) Tom Cruise PG-13									Movie: *** Phenomenon (1996) Drama) John Travolta (S) PG (CC)		
VH1		46	63	48	Fashion TV	Pop-Up Video	Movie												
WGN	10	18	28	36	Highlander: The Series (S)	Family Matters	Instant Riches	Movie: *** The Vernon Johns Story (1994) James Earl Jones (S) PG											
														</					

LATE NIGHT				SATURDAY, FEB. 15							
BOOTH	TIME WARNER	CONTINENTAL II	CONTINENTAL	11 PM	11:30	12 AM	12:30	1 AM	1:30	2 AM	2:30
WJBL 2	12	2	2	12	Mad TV (S) (CC)	Tales-Crypt	Tales-Crypt	Hitchhiker	Hitchhiker	Paid Prog.	Paid Prog.
WDIV 4	17	4	4	17	News	Saturday Night Live (S) (CC)		Beach Patrol		Paid Prog.	Paid Prog.
WADL 38	15	15	23	23	Paid Prog.	Paid Prog.	Sportscenter Show			Cuttin' Edge	
WVIZ 7	15	7	7	10	News	Movie: *** Hider in the House (1989) Gary Bussey R				Movie: *** Diana: Her True Story (1993)	
CBET 9	15	9	9	22	(10:30) NHL Hockey: Vancouver Canucks at Los Angeles Kings (Live) (CC)					Movie: *** Sanders of the River (1936)	
WXON 20	17	6	20	20	Pollergest: The Legacy (S)	Pal Factor: Chronicles	Strangers	Strangers	Movie: *** Loose Cannons		
WFUM 28	18	24	24	24	Mystery! "Inspector Morse"	(Off Air)					
WWJ 32	19	14	14	14	Cape (S) (CC)	Baywatch Nights	Soul Train (S)			Paid Prog.	Kwik Witz
WTVS 36	20	14	6	6	Masterpiece Theatre	Nature "The Elephant Men"	Mystery! "Inspector Morse"			Masterpiece Theatre	
WKBD 30	22	9	11	11	Viper "Shutdown"	Movie: *** Thompson's Last Run (1986) Robert Mitchum	Shotgun Saturday Night				
A&E	23	20	23	23	Duke Ellington	Biography This Week (R)	Investigative Reports (R)	Duke Ellington			
AMC	31	20	25	25	(1:15) Movie: *** Compulsion (1959) Orson Welles	WENN	Movie: *** Flight of the Phoenix (1966)				
BET	35	21	29	31	Paid Prog.	Paid Prog.	Caribbean Rhythms (R)	Midnight Love			
BRAVO	30	10	24	29	Movie: *** Into the West (1992) Gabriel Byrne PG		Masters of American Music (R)			Movie	
CABLEVID	33				Movie: *** Phenomenon (1996) Drama) John Travolta PG S3.95		Movie: *** Mission: Impossible (1996)				
CICA	34	21			Movie: Ruth Rendell Mysteries (Off Air)						
CNBC	31	28	39	50	Court TV	Tim Russert	Rivera Live (R)	Charles Grodin (R)	Court TV	Paid Prog.	
CNN	32	28	37	43	CNN/Sports Illustrated (CC)	NewsNight	Style (R)	Sports Illus.	Capital Gang	Larry King-Weekend (R)	
CNNI	30	30	40		News	News	News	News	News	News	
COM	31	29	45		Forworthy Tick (CC)	Movie: *** 10 (1979) Comedy) Dudley Moore R				Rowan Atkinson: Face	
CSPAN	3	20	40	42	American Perspectives (R)					Public Policy Conference	
CTNDWEN	22	17	2	2	Joy of Music: Go Out Into	Our Lady-Daily Mass	Mother Angelica Live	Character	Gerbert		
DISC	13	29	17	17	Wings "The Bear Trap" (R)	Wild Discovery: Caribou	Pump It Up (R)	Justice Files	Why They Kill		
DISN	20	24	39	57	(1:05) Movie: Life-Pursuit on Planet of Apes	(1:40) Movie: *** Jason and the Argonauts (1963) G	(2:5) Movie:				
E!	14	29	50	53	SAG Awards Pre-Show	Sex on Great Barrier Reef	Gossip (R)	Talk Soup (R)			
ESPN	31	31	39	39	Sportscenter (CC)	Superbouts	Unbelievable	Golf Hawaii	Sportscenter (CC)		
FAM	40	30	39	39	(10:00) Movie: White-Pretty	Carson	Paid Prog.	Paid Prog.	Paid Prog.	Paid Prog.	
FLIX	40				(10:00) Movie: *** Chaplin (1992) PG-13	Movie: *** Fortunes of War (1994) Matt Salinger (S) R				Movie	
HBO	21	3	3	3	Boxing: Anuro-Gatti vs. Tracy Patterson (S Live) (CC)		Movie: Night of the Archer (1994) (S) NR	(1:40) Movie:			
HBOII	22	33	33	33	(1:15) Movie: *** The Net (1995) Sandra Bullock PG-13	Comedy Jam	(1:45) Movie: *** Rambo: First Blood Part II				
HOME	37	43	20	20	Ask Kitty (S)	Interiors	Room	Interiors	Bath Design	Bock & Craig Rugs	
HOT	27	20	50	50	Movie: *** The Serpent's Lair (1995) Horror) Jeff Fahey (S) R		Lingerie & Less			Mardi Gras Uncensored	
INT	33				Sabado Futbol	Movie				Cine	
LIFE	31	20	39	39	Elayne Boosler	HopeGlori	Nurses	Paid Prog.	Paid Prog.	Paid Prog.	Paid Prog.
MAX	22	24	22	10	Movie: (1:45) Movie: *** Body Strokes (1995) Dixie Beck (S) NR	(2:5) Movie: *** Ricochet (1991) R (CC)					
MTV	20	44	39	39	Road Rules	World Tour	Loveline (R) (S)	Amp (S)		Beavis-Butt	RenStimpy
NICK	33	33	39	39	Lucy-Desi	Happy Days	Taxi (CC)	Van Dyke	Bob Newhart	Rhoda	Phyllis
PASS	21	26	39	39	FOX Sports News	Tennis: ATP Kroger/St. Jude Semifinal				Paid Prog.	Fitness Flyer
QVC	31	20	20	20	(8:00) Elegance of 18K Gold	Gadgets & Gizmos	Elements Silver and Gold	Jewelry Showcase			
REG1	35				Movie: *** Tin Cup (1996) Comedy-Drama) Kevin Costner (S) R (CC)	Hot Hollywood Babes	Movie: Eddie				
REG2	35				Movie: *** Phenomenon (1996) John Travolta PG (CC)		Movie: *** Phenomenon (1996) John Travolta PG (CC)				
SCI	36	35	35		Mystery Science Theater 3000 "The Deadly Mantis" (R)	Trailer Park	Movie: *** Alligator II: The Mutation (1991)				
SHOW	27	39	22	22	(9:45) Movie: Women	Red Shoe	Movie: *** Body Count (1996) Drama) R	(1:10) Movie: Best of Best 3			
TBN					John Jacobs	Ron Luce	Real Videos	Del Way	Fire by Nite	Sussexwell	Meadowick
TBS	35	47	20	39	(1:05) Movie: *** Donovan's Reef (1963) Comedy) John Wayne		(1:20) Movie: *** Salem's Lot (1979) PG				
TLC	37	21	21	30	Operation (R)	Trauma-ER	MedDetect	American Bullfighter (R)	Real America: 48 Hours (R)		
TMC	39	22	22	22	(12:37) Movie: Digital Man	(12:10) Movie: *** Picasso Trigger (1988) Steve Bond R		(1:50) Movie: Hardbodies R			
TNN	43	33	33	33	Opry Bkstage	Grand Opry	Statter Bros. (R) (S) (CC)	Bill Gaiter: Moments	This Week in Country Music		
TNT	37	33	33	33	Movie: *** Poison Ivy (1992) Drew Barrymore R		Sports Illustrated Swimsuit	Movie: Poison Ivy (1992) R			
TOON	41	34			Tex Avery	2-Dogs	SpGhost	Speed Racer		Super Friends	New Scooby Doo Movies
USA	35	30	50	45	(10:30) Movie: Tails You Live, Heads-Dead	Movie: *** 976-Evil II (1991) Horror) Patrick O'Brian (S) R				Movie	
VC1	49	76	74	54	(10:00) Movie: Phenomenon	Movie: *** Mission: Impossible (1996) Tom Cruise				Movie: Phenomenon (1996)	
VH1	46	53	48		RuPaul (R)	Dance Machine		VH-1 to One	Top 10 Video Countdown	After Hours	
WGN	10	18	28	36	News (S)	Movie: *** Play Misty for Me (1971) Clint Eastwood R		Night Court	Night Stand (S) (CC)		

DON'T SPOIL NATURE... LEAVE ONLY FOOTPRINTS

REACH THOUSANDS

OF HOUSEHOLDS
WHEN YOU
ADVERTISE
IN THE
CABLE/TV
WEEKLY
CALL
(313) 591-2300

Local Programming

BIRMINGHAM

Monday Afternoon

- 12:00 **11A** Paid Programming
Community Bulletin Board
Franklin Bingham 48025
1:00 **6** Lone Pine Friends
Let's Talk About It
2:00 **6** Sports: Andover vs Linden Hockey, 2/13/97
3:00 **3** Now You're Cooking
3:30 **3** Cable 3 Sports
6 High School Productions: Seaholm vs Troy Athens Basketball
4:00 **6** Conant: Explorers of the 1400s & 1500s in Espanol
9 Health: Cancer
11A Metro Art and Book Talk
4:30 **6** Conant: Laughing Cloud Capitol Report
11A Pembroke: 4th Gr. Summit
4:45 **21** BASCC Presents
5:00 **9** His Word and His Music
5:30 **11A** Spare Time
5:50 **21** West Maple: 3rd Grade Biography Reports

Monday Evening

- 6:00 **3** Economic Club of Detroit Reflections
9 Living with Your Addiction
11A Birmingham Monthly
6:30 **9** The Way, The Truth, The Life
11A Harlan: Indian Artifacts
6:55 **21** Fat Bob Tribute
7:00 **6** Lone Pine Friends
9 Beverly Hills Village Meeting LIVE
11A TBA
7:30 **3** Metro Music Review
7:25 **9** BCS: Forensics Showcase: Winter '97
8:00 **3** Rock To The Top
6 Sports: Andover vs Linden Hockey, 2/13/97
11A Law Talk
8:45 **21** Bingham Farms: The House in the Sky
9 T.V. Orient
9:00 **3** Concert in the Park
11A Seaholm: Field Day Video
10:00 **6** High School Productions
9 Birmingham Monthly
11:00 **3** Paid Programming

Tuesday Afternoon

- 12:00 **3** Paid Programming
9 NASA: Universe
11A Community Bulletin Board
12:30 **9** Health: Eating Well
1:00 **6** IA: The Trial of the Big Bad Wolf
1:30 **9** The Dream Lives
2:00 **6** Way: Westwoods Nursery Rhymes & Fairy Tales
3:00 **3** Now You're Cooking
6 Conant: Community School Bank
3:30 **3** Cable 3 Sports
21 Groves: More Potpourri from Wylie E.
4:00 **6** Way Elementary
11A K-1 Multimedia
21 Metro Art & Book Talk
9 Harlan: Election Activities & Assembly
4:30 **9** Masters of Illusion
11A Lawyers Round Table
21 Harlan: Indian Artifacts
5:00 **6** Conant's Celebration of Education
9 The Spirit of America
11A Food & Emotion
21 West Maple: 3rd Gr. Biography Book Reports
5:30 **11A** Spare Time
6:00 **3** Economic Club of Detroit
9 On Solid Ground

Due Process

- 6:05 **21** Pierce: Kidwitness News
6:30 **6** IA: The Trial of the Big Bad Wolf
9 Beverly Hills Village Meeting
6:35 **21** TBA
7:00 **3** BPS Presents
6 Dr. Willard R. Daggett
7:00 **3** New American Workplace
6 Fat Bob Tribute
7:00 **3** Way: Westwoods Nursery Rhymes & Fairy Tales
11A Concert in the Park
11E TBA
7:30 **6** Conant: Community School Bank
3 Metro Music Review
8:00 **3** Rock To The Top
8:05 **21** Groves: Talented Schmoes
9:00 **3** T.V. Orient
11A TBA
9:05 **21** Seaholm: Field Day Video
10:00 **11A** TBA
11:00 **3** Paid Programming

Wednesday Afternoon

- 12:00 **3** Paid Programming
9 Beverly Hills Village Meeting
11A Community Bulletin Board
1:00 **6** Lone Pine Friends
2:00 **6** Sports: Andover vs Linden Hockey, 2/12/97
3:00 **3** Now You're Cooking
3:30 **3** Cable 3 Sports
6 High School Productions
21 Groves: More Potpourri from Wylie E.
4:00 **6** Conant: Explorers of the 1400s & 1500s in Espanol
9 Birmingham Monthly
11A Metro Art & Book Talk
4:30 **6** West Maple: 3rd Grade Biography Book Reports
21 Conant: Laughing Cloud
9 BASCC Presents
11A TBA
5:00 **11A** Food & Emotion
5:05 **21** Harlan: How To Write A Story
5:30 **9** Meeting the Need
11A Spare Time
21 Harlan: Indian Artifacts

Wednesday Evening

- 6:00 **3** Economic Club of Detroit
9 NASA: Universe
11A Community Bulletin Board
6:15 **21** Bingham Farms: The House in the Sky
6:30 **9** BPS Presents: Jim Fay
11A Love & Logic
6:30 **9** The Savage Dream
11A Oakland Outdoors
7:00 **3** Fat Bob Tribute
6 Lone Pine Friends
11A TBA
7:30 **3** Metro Music Review
9 NASA: A Picture of Jupiter
7:55 **21** West Maple: Black History Wax Museum
8:00 **3** Rock To The Top
6 Sports: Andover vs Linden Hockey, 2/13/97
11A Law Talk
8:30 **11A** Due Process
8:35 **21** Seaholm: Health & Fitness
9:00 **3** T.V. Orient
11A Concert in the Park
9:10 **21** Seaholm: Field Day Video
10:00 **3** Hickory Grove: Drawing w/ Tom Woodruff: 3rd Grade
6 High School Productions
9 The Savage Dream
11A Concert in the Park
11:00 **3** Paid Programming
9 NASA: A Picture of Jupiter

Thursday Afternoon

- 12:00 **3** Paid Programming
9 Cablecasting Board Meeting
11A Community Bulletin Board
1:00 **6** IA: The Trial of the Big Bad Wolf
2:00 **6** Way: Westwoods Nursery Rhymes & Fairy Tales
3:00 **3** Now You're Cooking
6 Conant: Community School Bank
3:30 **3** Cable 3 Sports
21 Groves: The Art of Groves
4:00 **6** Way Elementary
9 K-1 Multimedia
11A Living in the Lakes Area
4:20 **21** Metro Art and Book Talk
9 Pembroke: Mrs. Levitt's 4th Grade Commercials
4:30 **9** Writer's Life
11A TBA
5:00 **6** Pierce: Kidwitness News
9 Conant's Celebration of Education
11A Food & Emotion
21 Seaholm: Top Guns
5:30 **9** Navy News
11A Spare Time
5:45 **21** Pembroke: 4th Gr. Summit
6:00 **3** Economic Club of Detroit
9 Historic Birmingham
11A Due Process
6:30 **6** IA: The Trial of the Big Bad Wolf
11A Fantasy Football
7:00 **3** Call From the Mountains
6 Way: Westwoods Nursery Rhymes & Fairy Tales
9 NASA: 25th Year
11A Concert in the Park
7:00 **21** BPS Presents
7:30 **3** Metro Music Review
6 Conant: Community School Bank
21 BCS: Forensics Showcase: Winter '97
8:00 **3** Rock To The Top
8:50 **21** Groves: Sports with Steve
9:00 **3** T.V. Orient
11A TBA
10:00 **11A** NASA: 25th Year
10:30 **9** TBA
11:00 **3** Paid Programming

Friday Afternoon

- 12:00 **3** Paid Programming
9 Backyard Rules
11A Community Bulletin Board
12:30 **9** Navy News
1:00 **6** BHC Sports: Andover vs Linden Hockey, 2/13/97
9 Air Force News
1:30 **9** Water Use
3:00 **3** Now You're Cooking
6 Conant: Community School Bank
3:30 **3** Cable 3 Sports
6 High School Production
Feb. '97
4:00 **21** Groves: The Art of Groves
6 Conant's Celebration of Education
9 Leonardo to Know
11A Metro Art & Book Talk
4:20 **21** Harlan: USA Day
4:30 **11A** TBA
4:50 **21** Harlan: How To Write A Story
5:00 **9** BASCC Presents
11A Food & Emotion
5:15 **21** West Maple: 3rd Gr. Biography Book Reports
5:30 **6** Conant: Explorers of the 1400s & 1500s in Espanol
9 Health: Prevention Potluck
11A Spare Time

Local Programming

Friday Evening

- 6:00 **3** Economic Club of Detroit
6 BHC Sports: Andover vs Linden Hockey, 2/13/97
11A Living with Your Addition
6:20 **21** BPS Presents: Jim Fay
9 Love & Logic
6:30 **9** Franklin Bingham 48025
11A TBA
7:00 **3** Fat Bob Tribute
9 Birmingham Monthly
11A TBA
7:30 **3** Metro Music Review
9 Village Players
8:00 **3** Rock To The Top
6 Conant: Community School Bank
11A Law Talk
21 Groves: Talented Schmoes
9:00 **3** T.V. Orient
6 High School Productions
11A Concert in the Park
21 Seaholm: Field Day Video
10:00 **9** Franklin Bingham 48025
10:30 **9** Birmingham Monthly
11:00 **3** Paid Programming
9 Village Players

Saturday Afternoon

- 12:00 **9** Cablecasting Board Meeting
12:30 **6** Conant: Explorers of the 1400s & 1500s in Espanol
1:00 **6** BHC Sports: Andover vs Linden Hockey, 2/13/97
3:00 **6** Conant: Community School Bank
3:30 **6** High School Productions
Feb. '97
4:00 **6** Conant's Celebration of Education
5:30 **6** Conant: Explorers of the 1400s & 1500s in Espanol

Saturday Evening

- 6:00 **6** BHC Sports: Andover vs Linden Hockey, 2/13/97
8:00 **6** Conant: Community School Bank
9:00 **6** High School Productions
12:00 **9** Cablecasting Board Meeting
12:30 **6** Conant: Explorers of the 1400s & 1500s in Espanol
1:00 **6** BHC Sports: Andover vs Linden Hockey, 2/13/97
3:00 **6** Conant: Community School Bank
3:30 **6** High School Production
Feb. '97
4:00 **6** Conant's Celebration of Education
5:30 **6** Conant: Explorers of the 1400s & 1500s in Espanol

Sunday Afternoon

- 12:00 **9** Cablecasting Board Meeting
12:30 **6** Conant: Explorers of the 1400s & 1500s in Espanol
1:00 **6** BHC Sports: Andover vs Linden Hockey, 2/13/97
3:00 **6** Conant: Community School Bank
3:30 **6** High School Production
Feb. '97

FARMINGTON

Monday Afternoon

- 12:00 **12** Coffee and Conversation
1:00 **12** Adventures with Pirate Pete
1:30 **12** Cash Talks: Shrine Circus
2:00 **12** The Best of Dr. Success
3:00 **12** Where Do We Go From Here
3:30 **12** A Post Graduate Documentary
4:00 **12** 1997 Novi State of the Cities Address
4:30 **12** Rising Tide
5:00 **12** Who, What, Where, Y
5:30 **12** The Furst Property of Novi
6:00 **12** A Day at the Races
6:30 **12** Bagels and Talk with Tracy
7:00 **12** Critter Connection
7:30 **12** INFO TV-12 News Magazine
8:00 **12** Law Talk: Business Succession
9:00 **12** Lansing Connection
9:30 **12** Groove Session

Tuesday Afternoon

- 12:00 **12** Summit University
1:00 **12** Drawing Men To Christ
2:00 **12** Lansing Connection
2:30 **12** Critter Connection
3:00 **12** Women on the Move: Depression
3:30 **12** Creature Feature
4:30 **12** A Short History of Novi's Farms
5:00 **12** INFO TV-12 News Magazine
5:30 **12** People Who Make Things Happen: Robert K. Brateman
6:00 **12** Iditarod
7:00 **12** Cash Talks
7:30 **12** The Best of Dr. Success
8:30 **12** Good Health: Nursing Homes
9:00 **12** Let's Talk with Ben Marks

Tuesday Evening

- 6:00 **12** Iditarod
7:00 **12** Cash Talks
7:30 **12** The Best of Dr. Success
8:30 **12** Good Health: Nursing Homes
9:00 **12** Let's Talk with Ben Marks
12:00 **12** Cash Talks
12:30 **12** The Way, The Truth and The Life
1:00 **12** Study in Scripture
1:30 **12** Amvets
2:00 **12** Restoration Now
2:30 **12** Women on the Move: Women's Resource Center
3:30 **12** Groove Session
4:00 **12** Critter Connection
4:30 **12** INFO TV-12 News Magazine
5:00 **12** Good Health: Nursing Homes
5:30 **12** Inside the Mind of the Ski Racer
6:00 **12** Creature Feature
7:00 **12** Adventures with Pirate Pete
7:30 **12** Where Do We Go From Here
8:00 **12** People Who Make Things Happen: Robert K. Brateman
8:30 **12** Who, What, Where, Y
9:00 **12** The Light to the Nations: The Truth Will Set You Free

Wednesday Afternoon

- 12:00 **12** Cash Talks
12:30 **12** The Way, The Truth and The Life
1:00 **12** Study in Scripture
1:30 **12** Amvets
2:00 **12** Restoration Now
2:30 **12** Women on the Move: Women's Resource Center
3:30 **12** Groove Session
4:00 **12** Critter Connection
4:30 **12** INFO TV-12 News Magazine
5:00 **12** Good Health: Nursing Homes
5:30 **12** Inside the Mind of the Ski Racer
6:00 **12** Creature Feature
7:00 **12** Adventures with Pirate Pete
7:30 **12** Where Do We Go From Here
8:00 **12** People Who Make Things Happen: Robert K. Brateman
8:30 **12** Who, What, Where, Y
9:00 **12** The Light to the Nations: The Truth Will Set You Free

Wednesday Evening

- 6:00 **12** Creature Feature
7:00 **12** Adventures with Pirate Pete
7:30 **12** Where Do We Go From Here
8:00 **12** People Who Make Things Happen: Robert K. Brateman
8:30 **12** Who, What, Where, Y
9:00 **12** The Light to the Nations: The Truth Will Set You Free

1997 Novi State of the Cities Address

- 12:00 **12** Bagels and Talk with Tracy
12:30 **12** Madonna Magazine
1:00 **12** Praise, Praise, Praise
1:30 **12** That's Italian
2:00 **12** Good Health: Nursing Homes
2:30 **12** Who, What, Where, Y
3:00 **12** The Light to the Nations: The Truth Will Set You Free
3:30 **12** Adventures with Pirate Pete
4:00 **12** Law Talk: Business Succession
5:00 **12** Shaarey Zedek Productions

Thursday Evening

- 6:00 **12** Getting Your Financial House in Order
6:30 **12** A Culinary Adventure: Copper Creek
7:00 **12** May Your Dreams Come True: Sleep Apnea
7:30 **12** A Short History of Novi's Farms
8:00 **12** The Furst Property of Novi
9:30 **12** First Time Homebuyers

Friday Afternoon

- 12:00 **12** Adventures with Pirate Pete
12:30 **12** People Who Make Things Happen: Robert K. Brateman
1:00 **12** Critter Connection
1:30 **12** Groove Session
2:00 **12** Cash Talks
2:30 **12** Bagels and Talk with Tracy
3:00 **12** INFO TV-12 News Magazine
3:30 **12** Lansing Connection
4:00 **12** Viewers Request
Call Timewarner Cable
(810)553-7303
ext. 251/252/253/254

SUNDAY



The sky is falling, and it's up to Jack Wallach (Michael Biehn) to find a way to save those in danger in *Asteroid*, premiering Sunday and concluding Monday on NBC.



AIR CONDITIONING ENGINEERS HEATING & COOLING

Residential & Commercial

Visit Our Showroom & Parts Department At 5250 Auburn Road • Utica

Hours: Mon.-Fri. 7:30-7:30; Sat. 7:30-4:00

1-(810) 979-3000 • 1-(810) 739-4942

GREAT REASONS TO BUY FROM US

- ☒ Serving Metropolitan Detroit Area For Over 25 Years
- ☒ Independent Dealer
- ☒ No Subcontractors
- ☒ Excellent, Dependable Service
- ☒ We Specialized In Commercial & Industrial Jobs
- ☒ Fully Licensed & Insured
- ☒ Maintenance Agreement To Keep Your Equipment In Top Shape Are Available
- ☒ Giant Showroom & Parts Department At Our Utica Office With Over 50 Furnaces, Air Conditioning Units, Humidifiers and Air Cleaners On Display.
- ☒ Over 500 Units In Stock At All Times
- ☒ Serving Your Neighbor's Heating & Cooling
- ☒ Needs For Over 25 Years
- ☒ Saturday Installation Available
- ☒ Extended Service Hours



NO PAYMENT FOR SIX MONTHS • ASK FOR DETAILS

bryant

LOWEST PRICES OF THE
YEAR ON
**CENTRAL AIR
CONDITIONERS**

bryant

FURNACES & AIR
CONDITIONING PACKAGES
INSTALLED FROM
\$2900⁰⁰ and up
Ask For Details

bryant

HUMIDIFIER
INSTALLED FROM
\$225⁰⁰

bryant

AIR CLEANER
INSTALLED FROM
\$295⁰⁰

